

ELMAVAN 3D WAVEFORMS (Measured data sampled at 50 kHz) 51000 packets of 144 samples from 2017-07-04T18:58:24.642.999.

Processed Tue Jul 18 20:51:50 2017 by ELM ver.2012-10-06 from 001__elm20170704_185823__dat00.bin

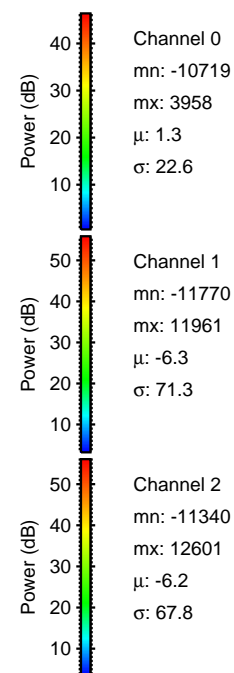

Processed Tue Jul 18 20:51:57 2017 by ELM ver.2012-10-06 from 001__elm20170704_185823__dat00.bin

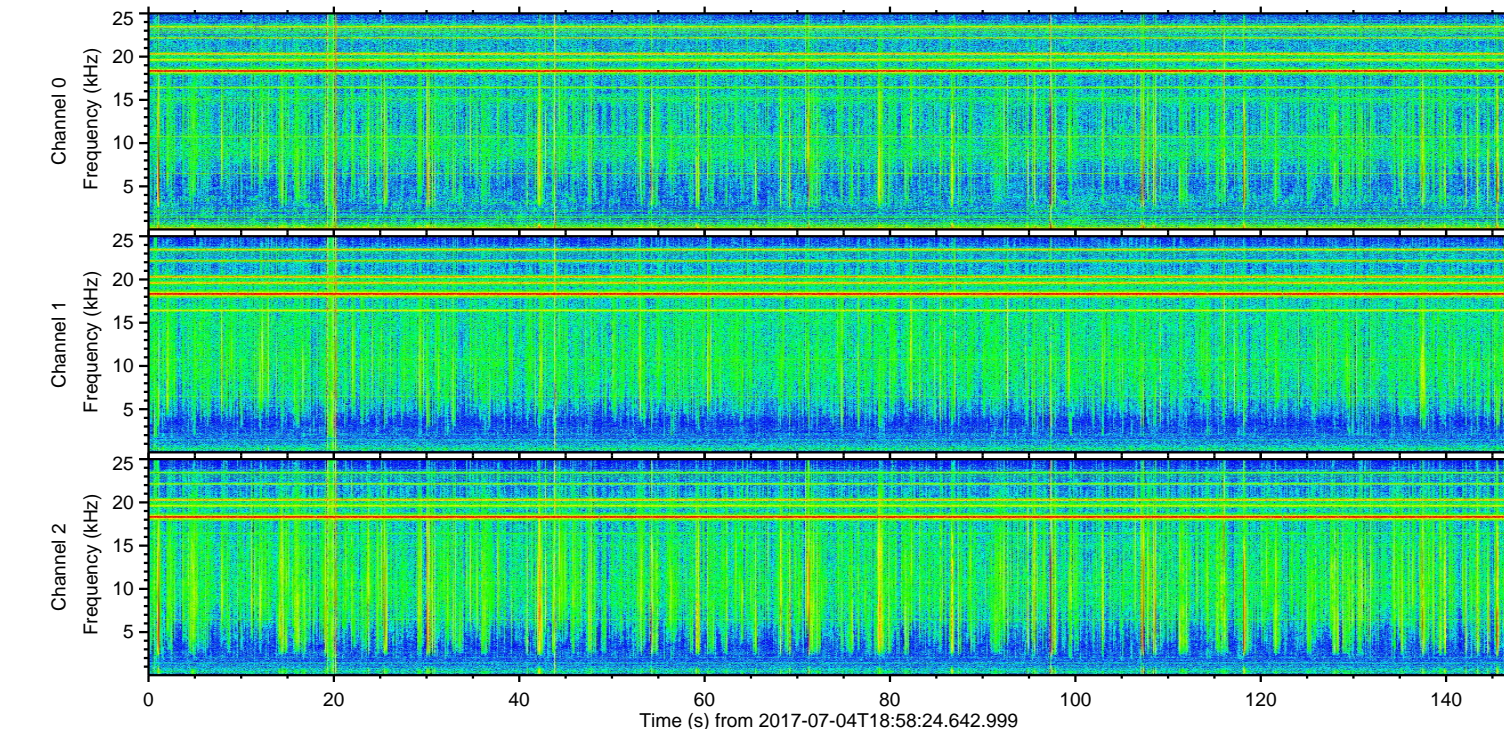
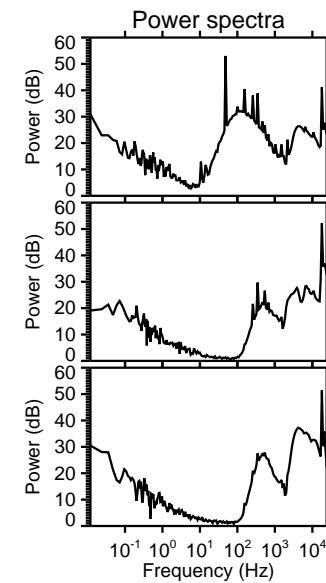
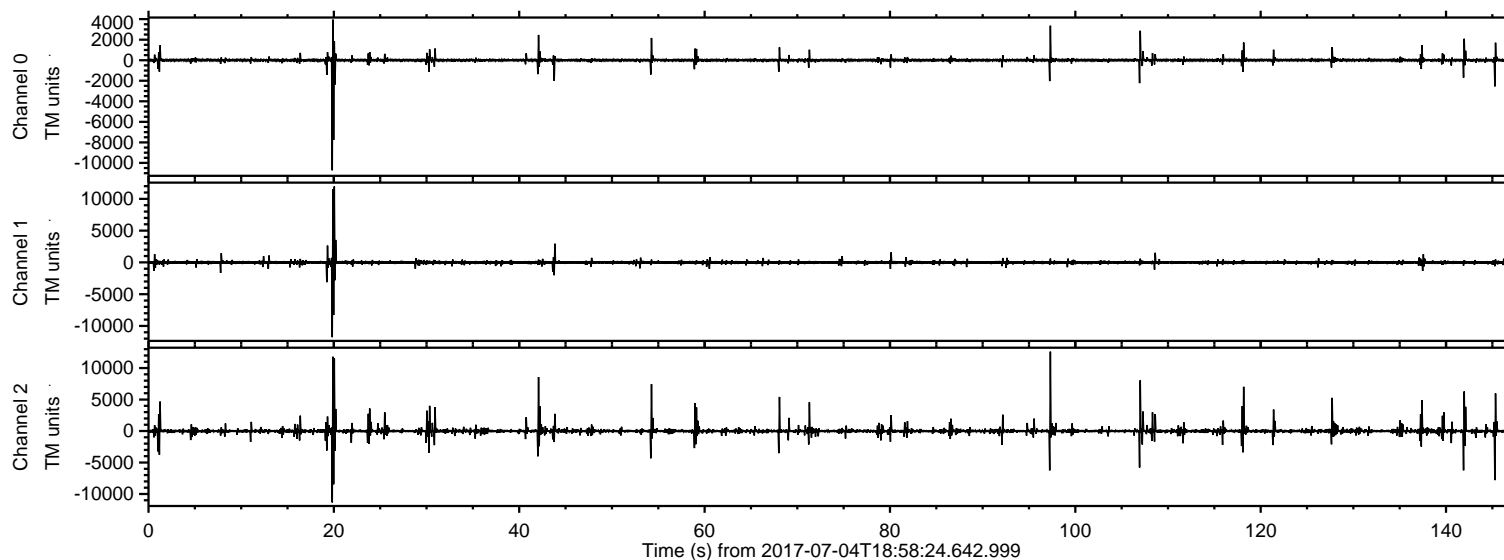
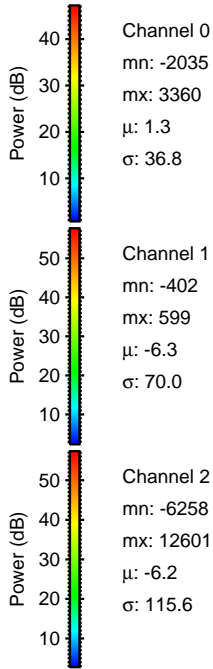
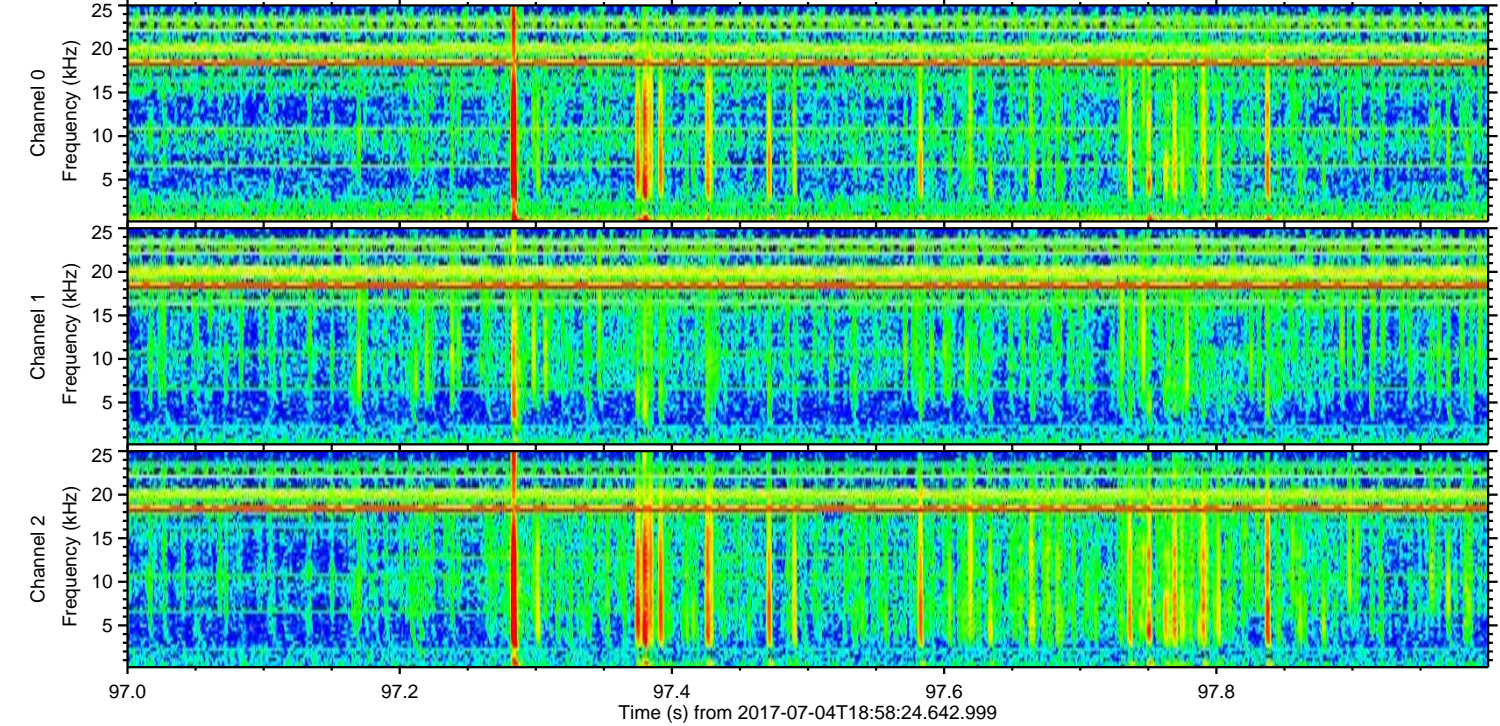
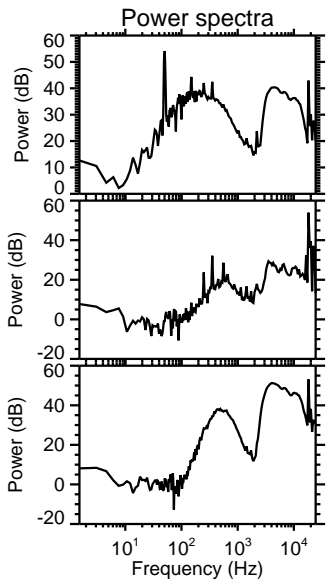
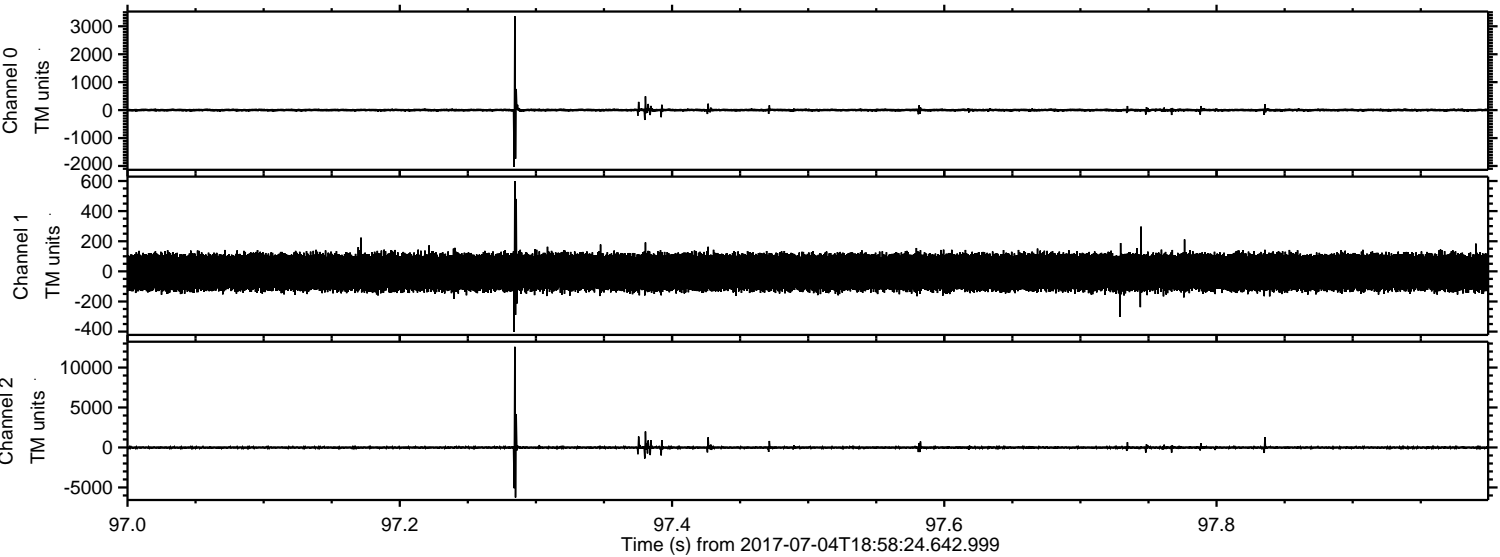

Channel 0
mn: -2035
mx: 3360
 μ : 1.3
 σ : 36.8

Channel 1
mn: -402
mx: 599
 μ : -6.3
 σ : 70.0

Channel 2
mn: -6258
mx: 12601
 μ : -6.2
 σ : 115.6

ELMAVAN 3D WAVEFORMS (Measured data sampled at 50 kHz) 51000 packets of 144 samples from 2017-07-04T18:58:24.642.999. Part 21/147

Processed Tue Jul 18 20:51:59 2017 by ELM ver.2012-10-06 from 001__elm20170704_185823__dat00.bin

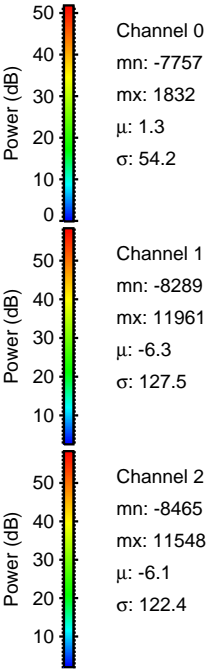
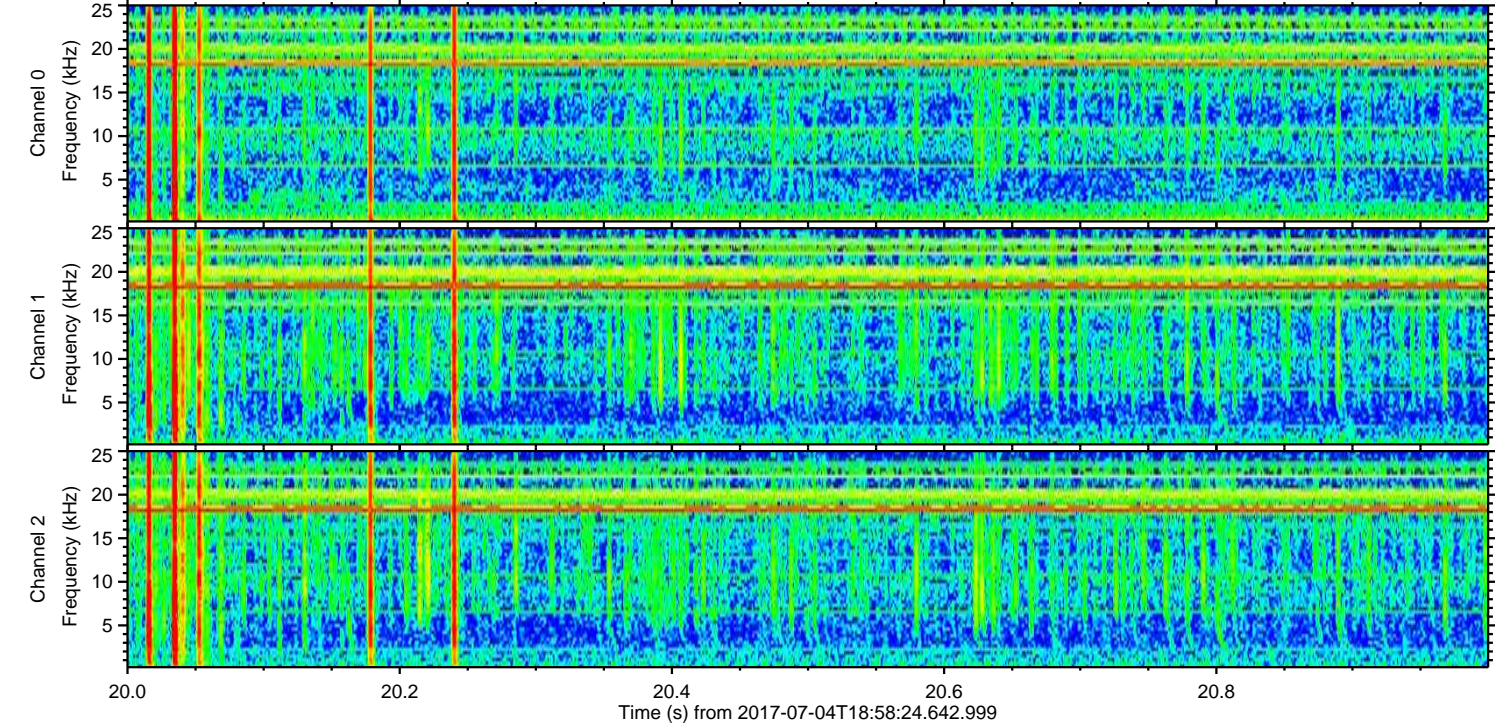
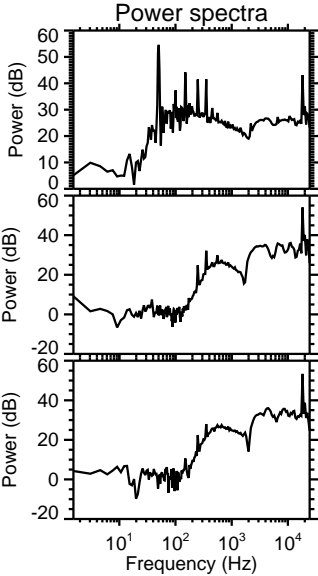
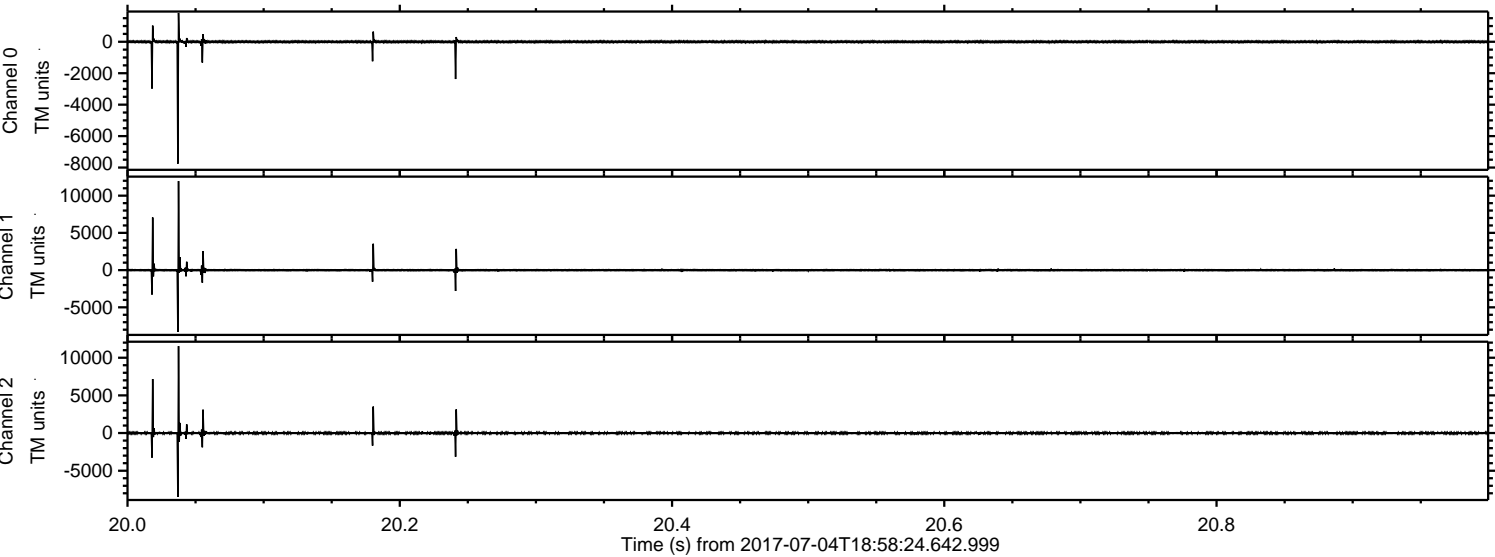

ELMAVAN 3D WAVEFORMS (Measured data sampled at 50 kHz) 51000 packets of 144 samples from 2017-07-04T18:58:24.642.999. Part 20/147

Processed Tue Jul 18 20:51:59 2017 by ELM ver.2012-10-06 from 001__elm20170704_185823__dat00.bin

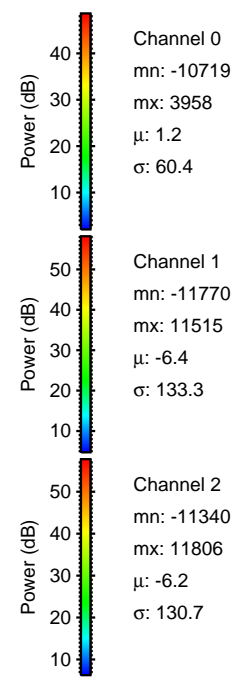
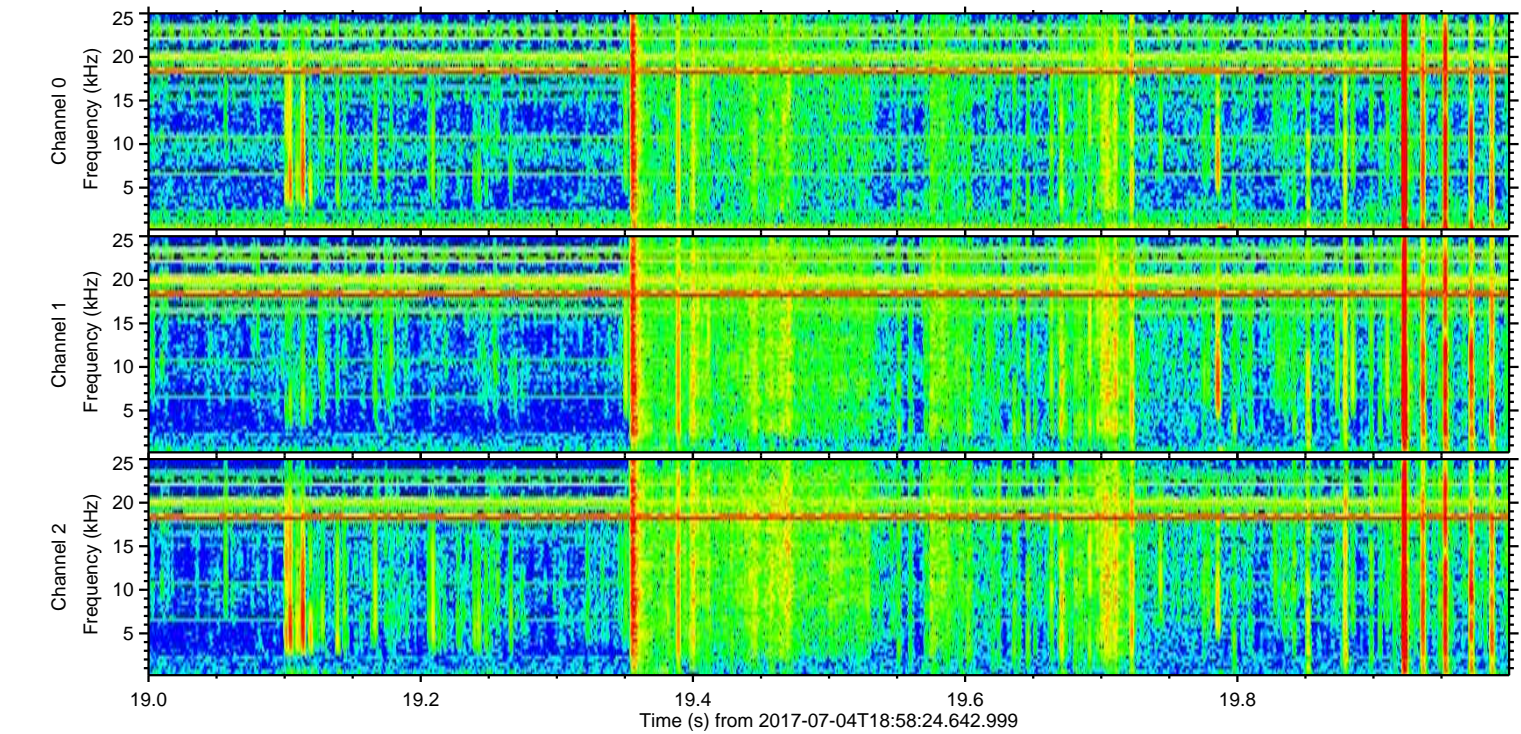
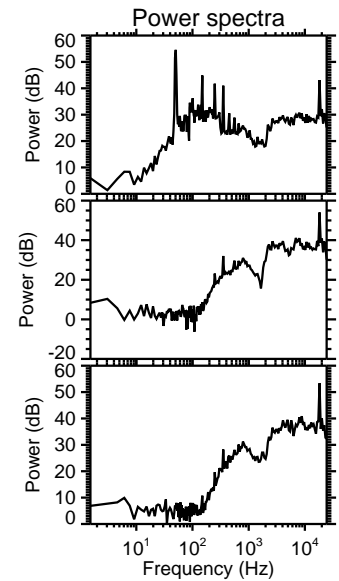
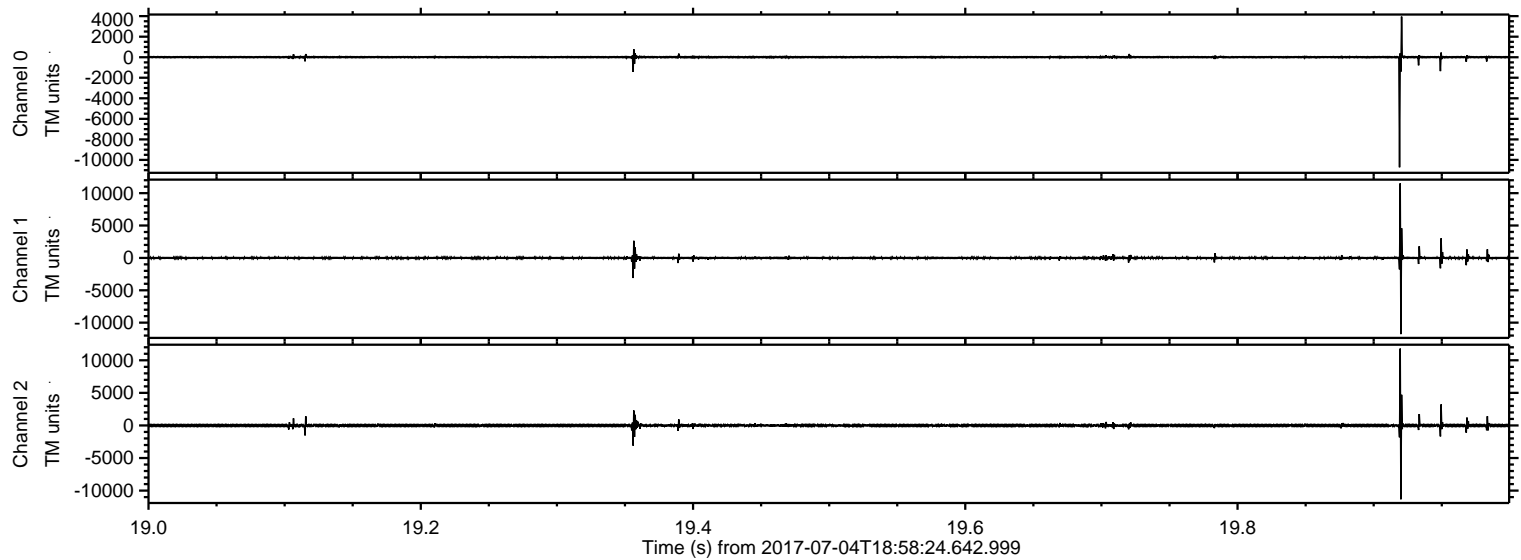

Processed Tue Jul 18 20:52:00 2017 by ELM ver.2012-10-06 from 001__elm20170704_185823__dat00.bin

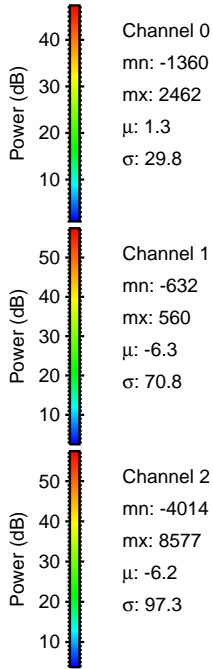
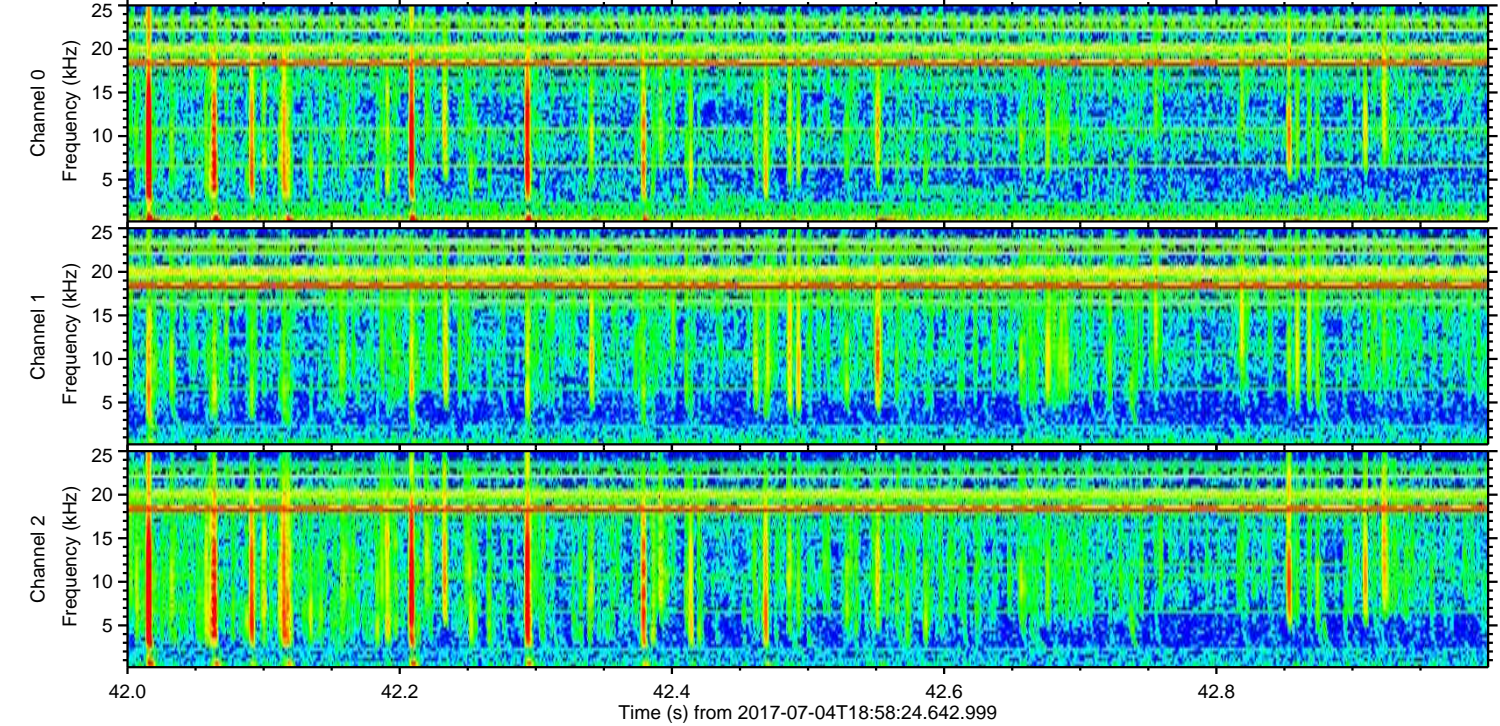
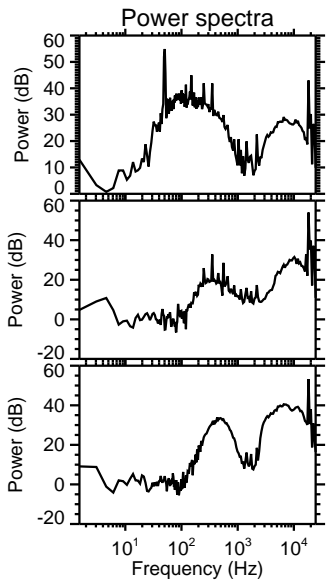
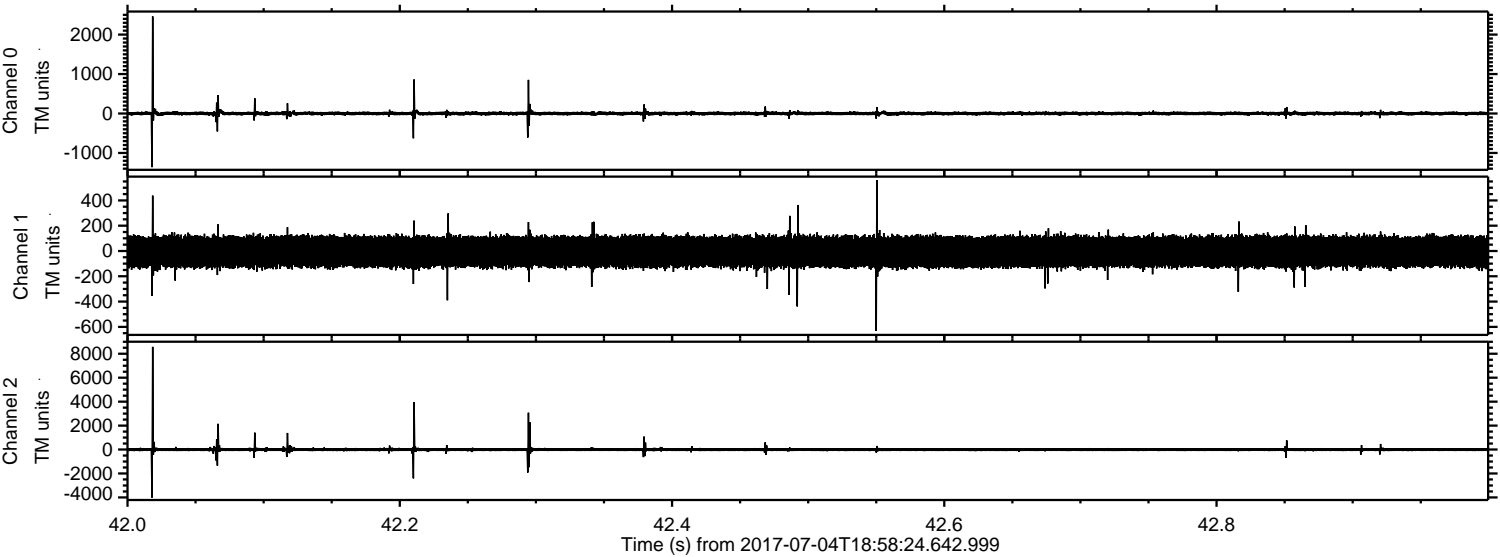

Channel 0
mn: -1360
mx: 2462
 μ : 1.3
 σ : 29.8

Channel 1
mn: -632
mx: 560
 μ : -6.3
 σ : 70.8

Channel 2
mn: -4014
mx: 8577
 μ : -6.2
 σ : 97.3

ELMAVAN 3D WAVEFORMS (Measured data sampled at 50 kHz) 51000 packets of 144 samples from 2017-07-04T18:58:24.642.999. Part 107/147

Processed Tue Jul 18 20:52:01 2017 by ELM ver.2012-10-06 from 001__elm20170704_185823__dat00.bin

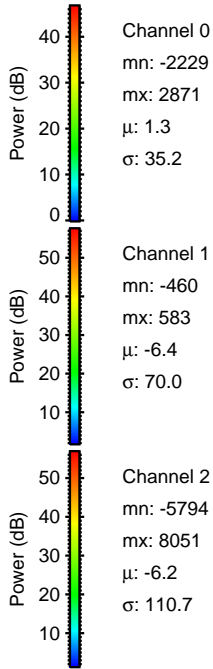
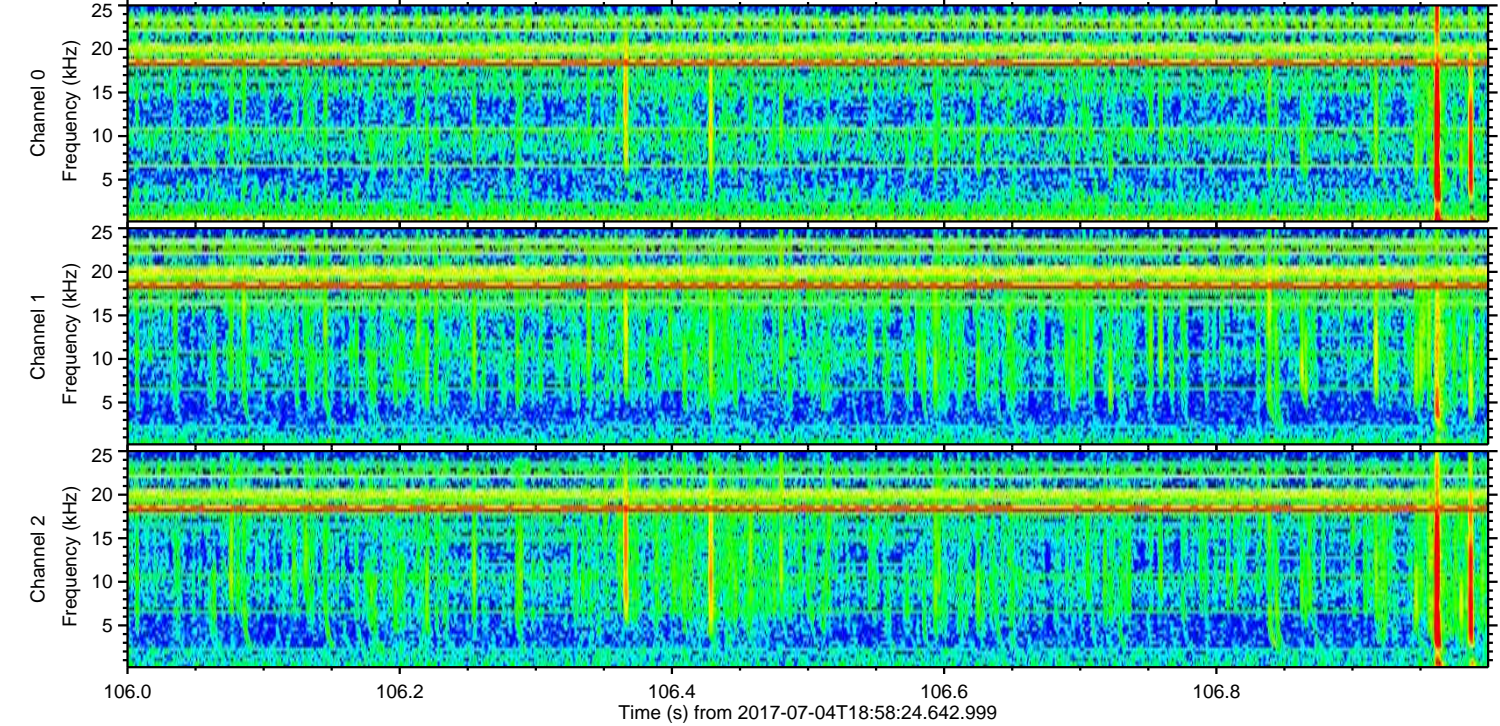
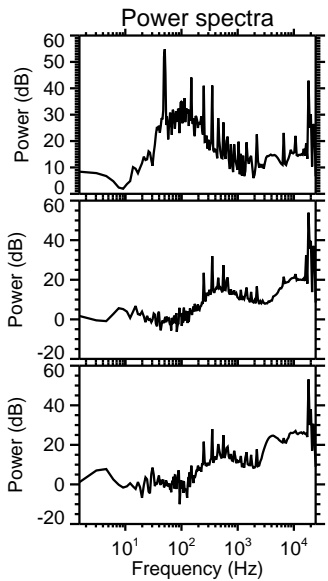
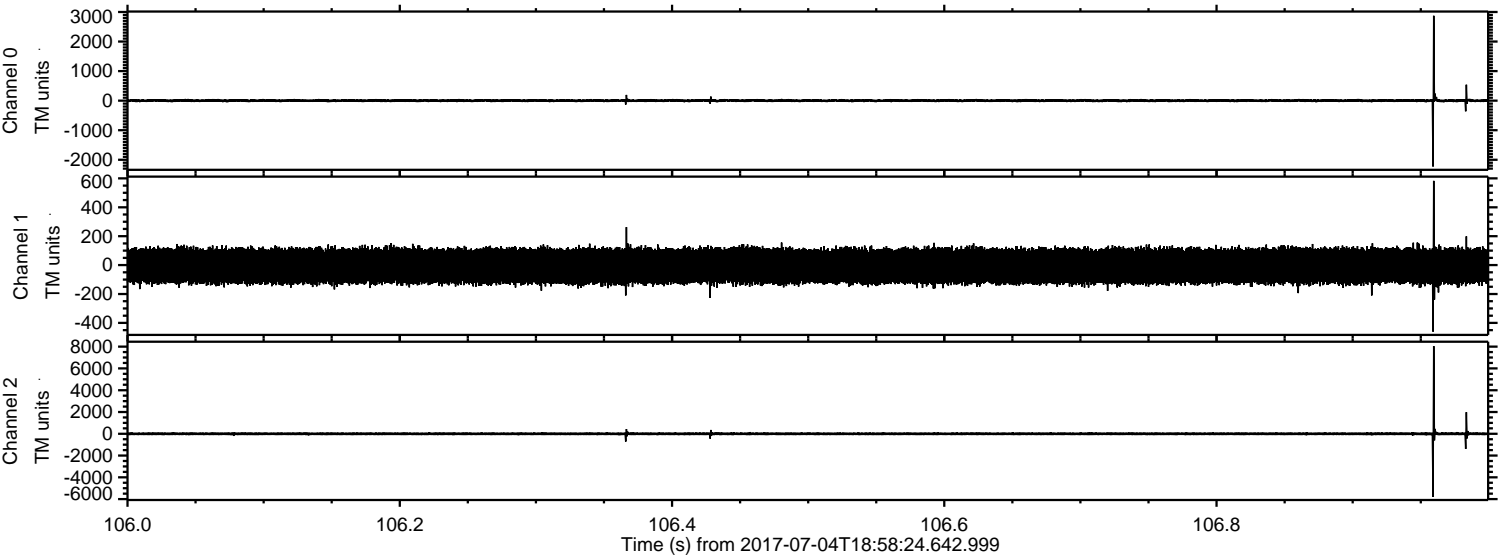

Channel 0
mn: -2229
mx: 2871
 μ : 1.3
 σ : 35.2

Channel 1
mn: -460
mx: 583
 μ : -6.4
 σ : 70.0

Channel 2
mn: -5794
mx: 8051
 μ : -6.2
 σ : 110.7

ELMAVAN 3D WAVEFORMS (Measured data sampled at 50 kHz) 51000 packets of 144 samples from 2017-07-04T18:58:24.642.999. Part 146/147

Processed Tue Jul 18 20:52:02 2017 by ELM ver.2012-10-06 from 001__elm20170704_185823__dat00.bin

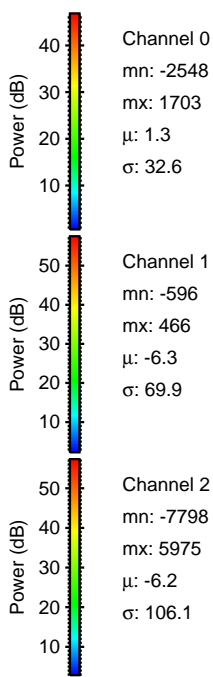
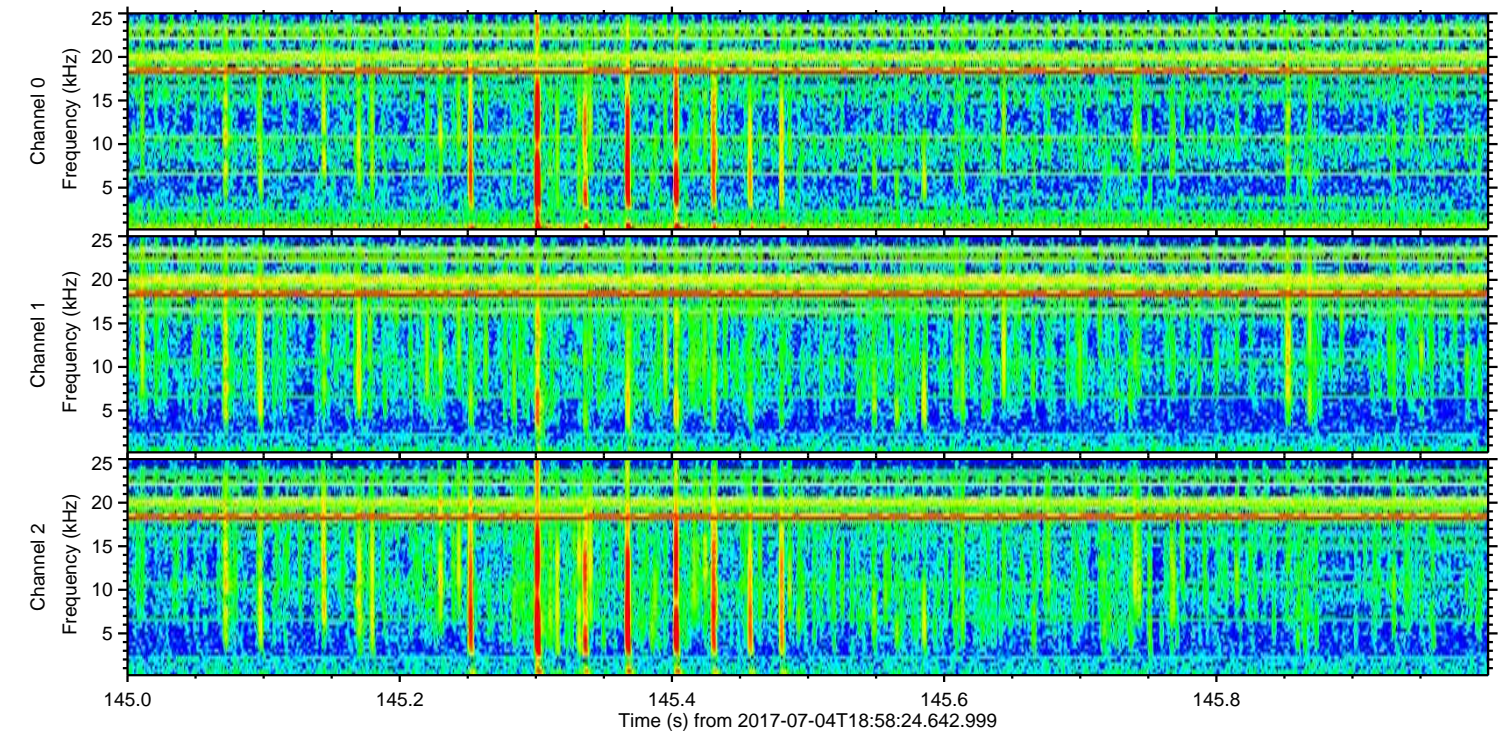
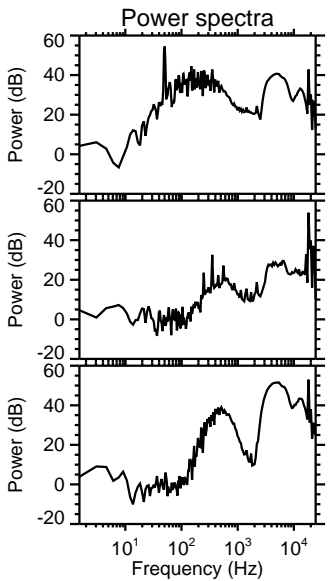
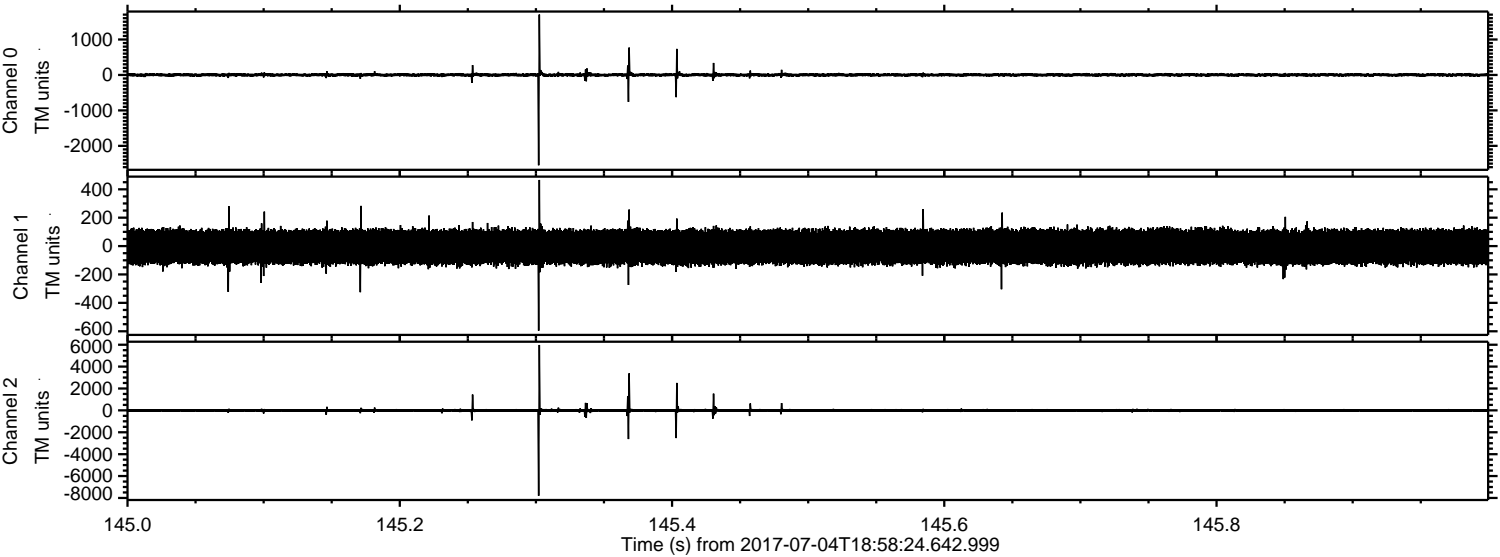

Channel 0
mn: -2548
mx: 1703
 μ : 1.3
 σ : 32.6

Channel 1
mn: -596
mx: 466
 μ : -6.3
 σ : 69.9

Channel 2
mn: -7798
mx: 5975
 μ : -6.2
 σ : 106.1

ELMAVAN 3D WAVEFORMS (Measured data sampled at 50 kHz) 51000 packets of 144 samples from 2017-07-04T18:58:24.642.999. Part 55/147

Processed Tue Jul 18 20:52:02 2017 by ELM ver.2012-10-06 from 001__elm20170704_185823__dat00.bin

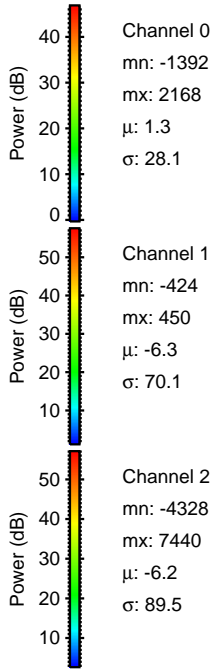
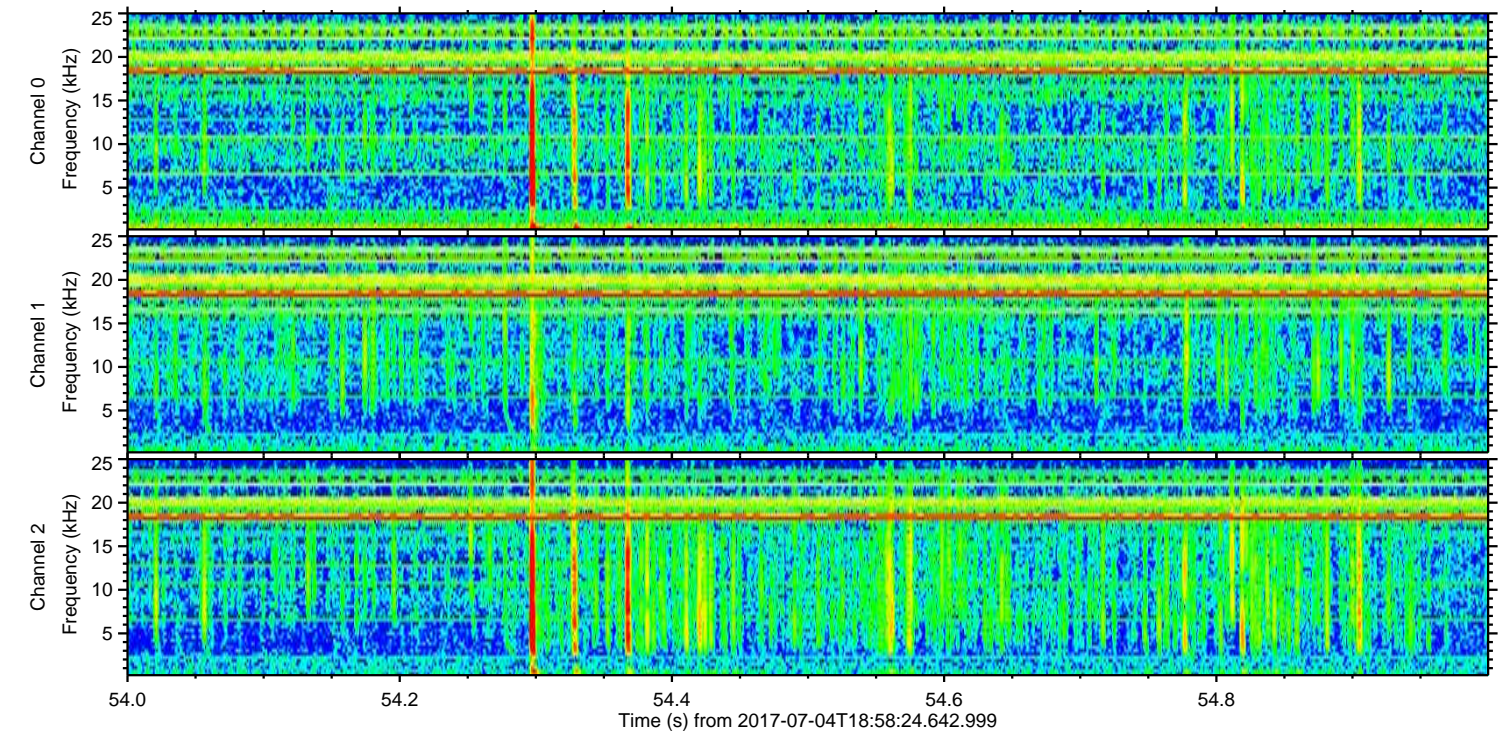
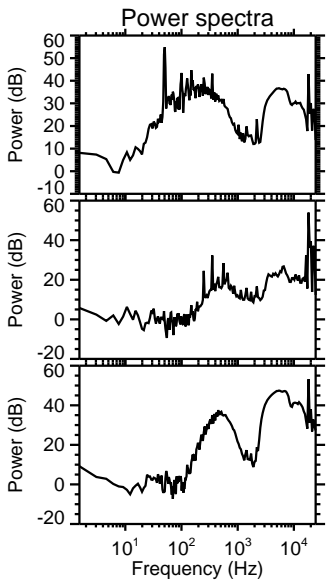
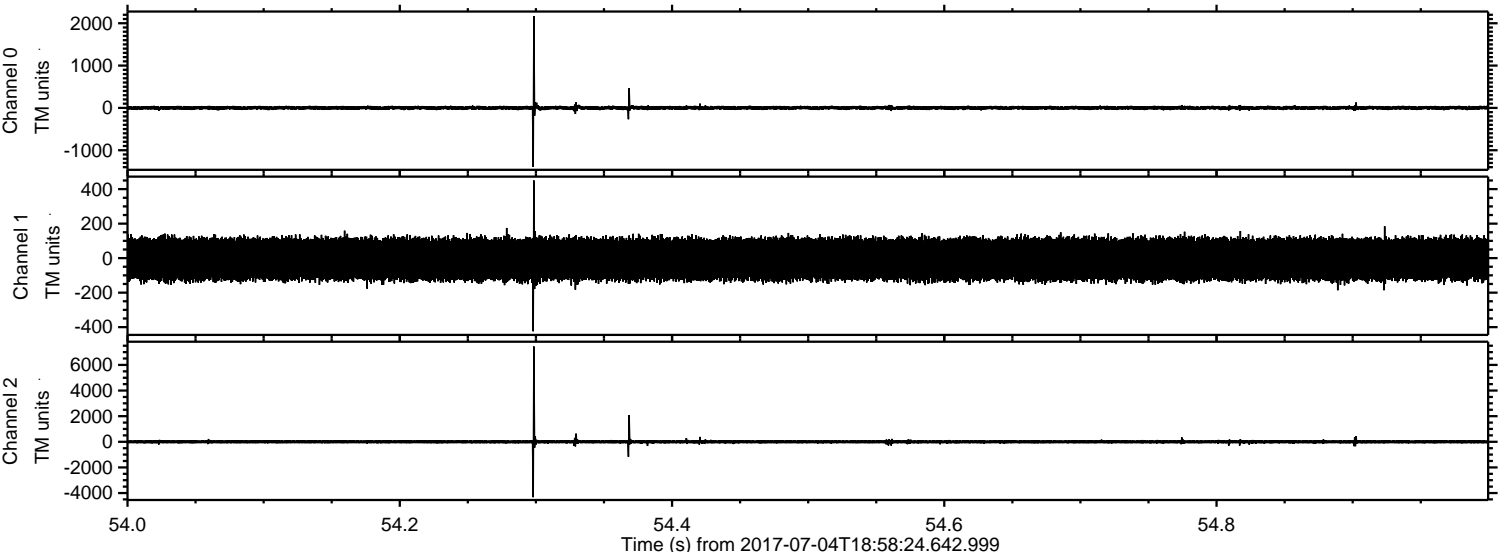

Channel 0
mn: -1392
mx: 2168
 μ : 1.3
 σ : 28.1

Channel 1
mn: -424
mx: 450
 μ : -6.3
 σ : 70.1

Channel 2
mn: -4328
mx: 7440
 μ : -6.2
 σ : 89.5

ELMAVAN 3D WAVEFORMS (Measured data sampled at 50 kHz) 51000 packets of 144 samples from 2017-07-04T18:58:24.642.999. Part 119/147

Processed Tue Jul 18 20:52:04 2017 by ELM ver.2012-10-06 from 001__elm20170704_185823__dat00.bin

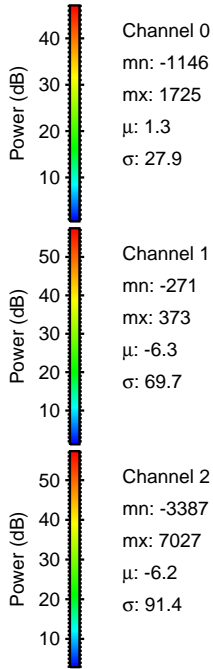
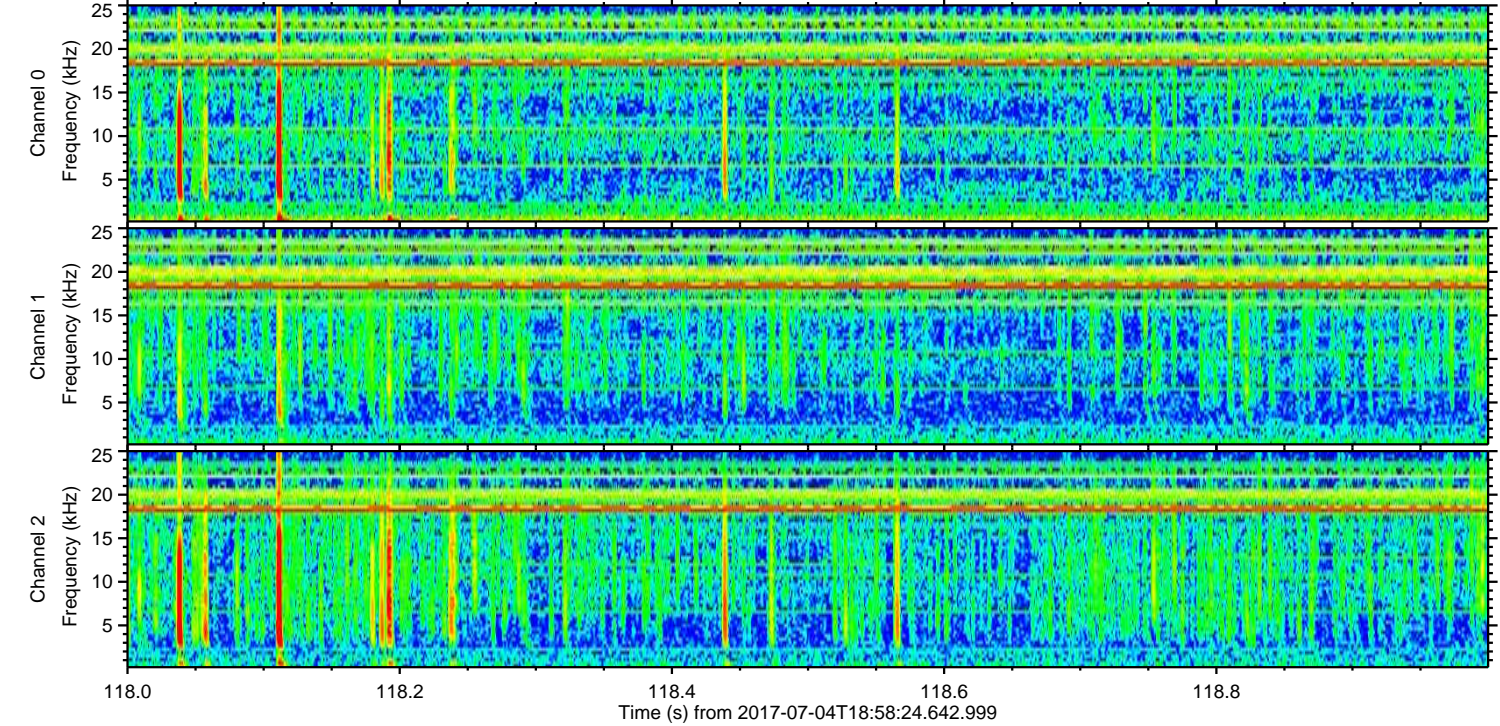
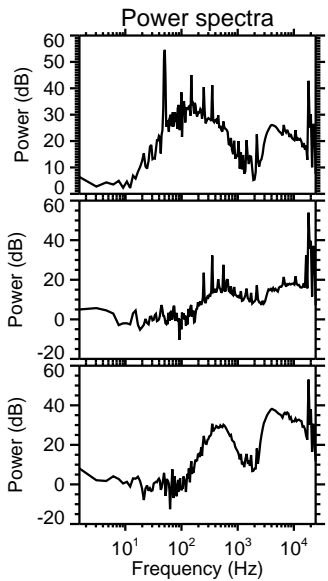
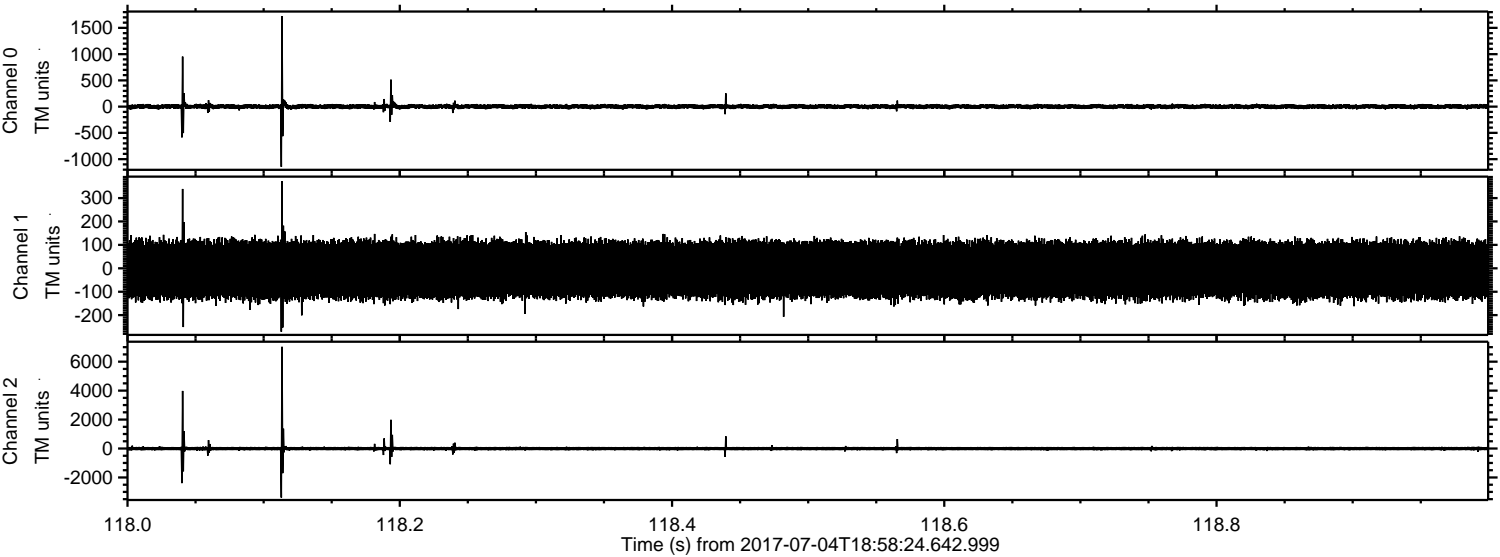

ELMAVAN 3D WAVEFORMS (Measured data sampled at 50 kHz) 51000 packets of 144 samples from 2017-07-04T18:58:24.642.999. Part 142/147

Processed Tue Jul 18 20:52:04 2017 by ELM ver.2012-10-06 from 001__elm20170704_185823__dat00.bin

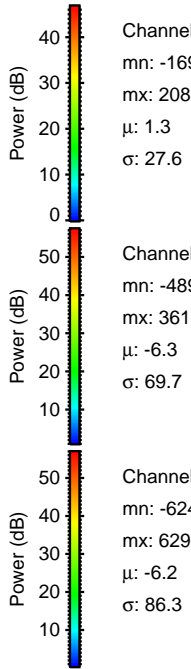
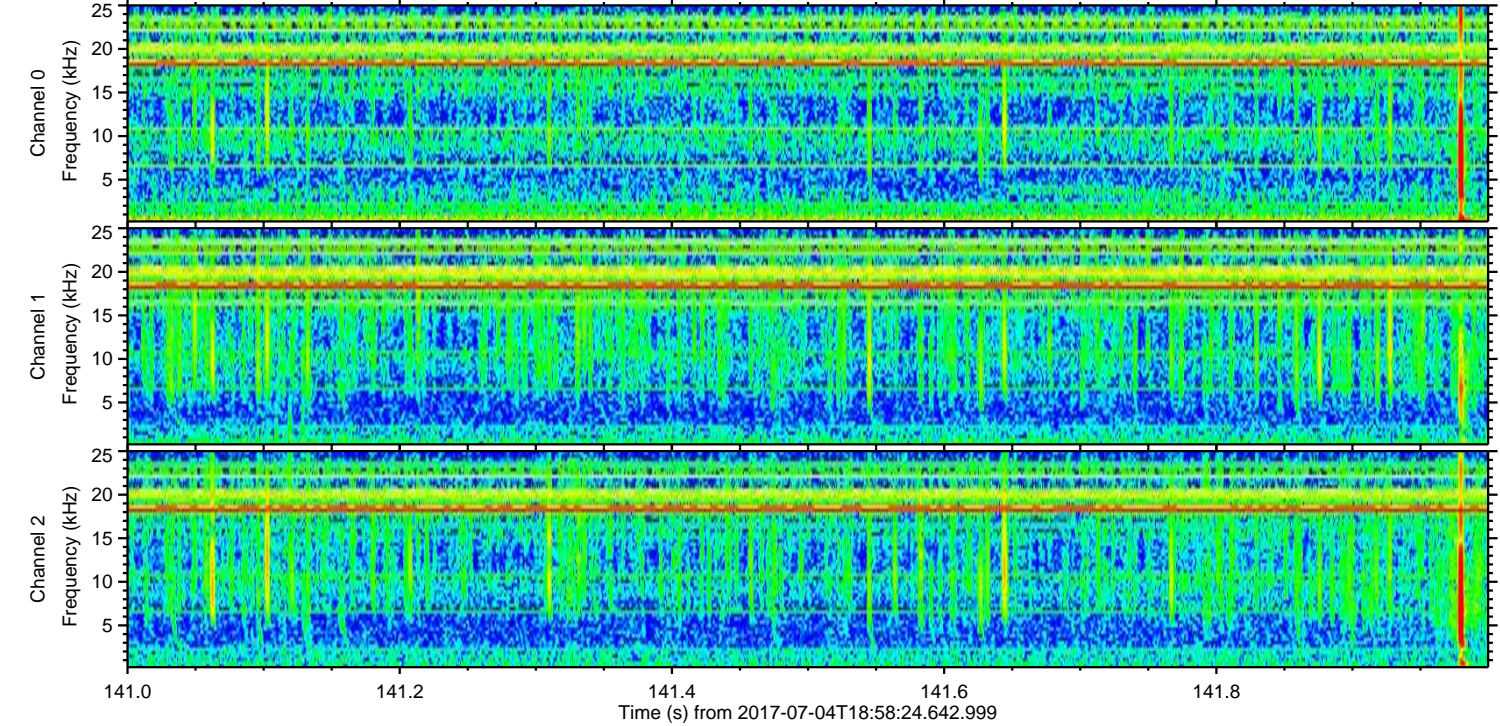
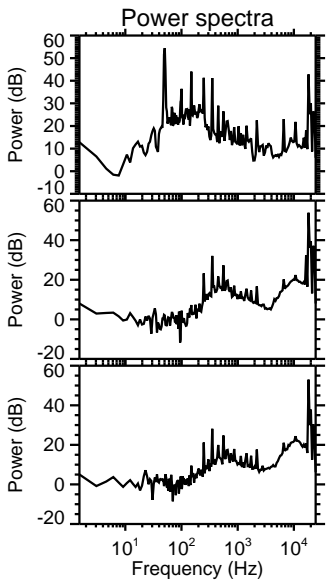
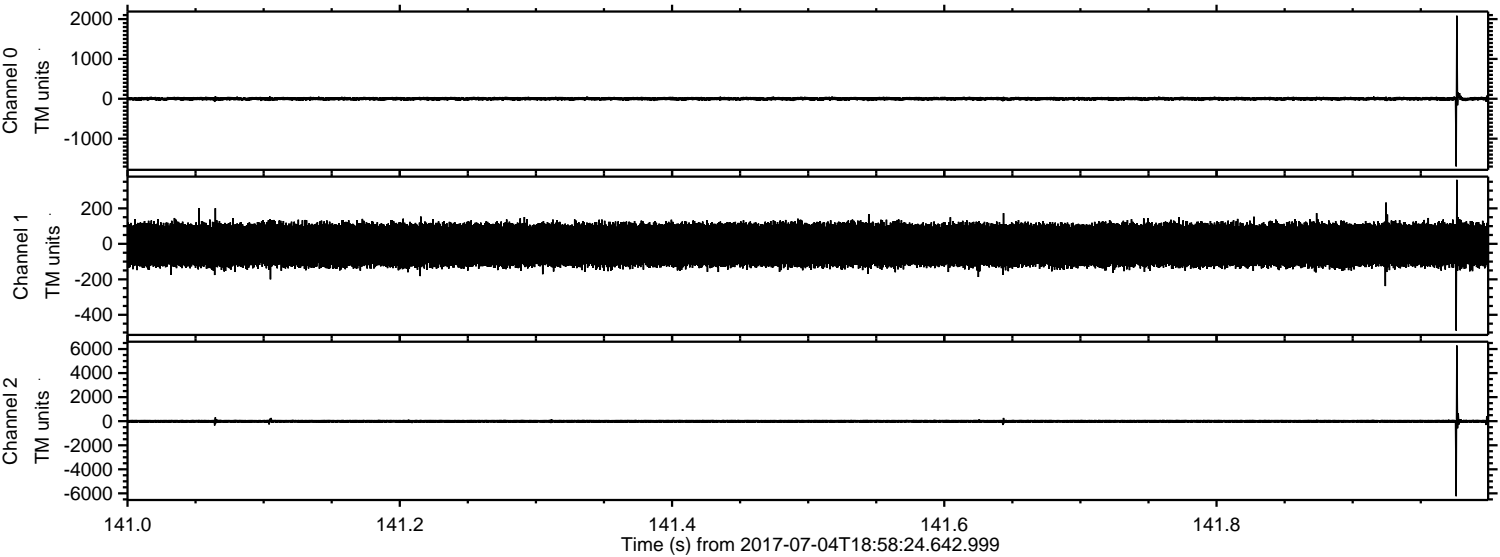

Processed Tue Jul 18 20:52:05 2017 by ELM ver.2012-10-06 from 001__elm20170704_185823__dat00.bin

