

ELMAVAN 3D WAVEFORMS (Measured data sampled at 50 kHz) 50998 packets of 144 samples from 2017-07-04T15:33:16.247.999.

Processed Tue Jul 18 20:21:02 2017 by ELM ver.2012-10-06 from 001__elm20170704_153315__dat00.bin

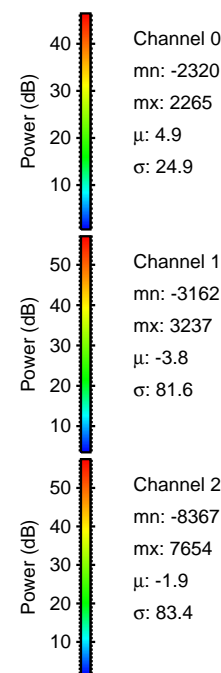
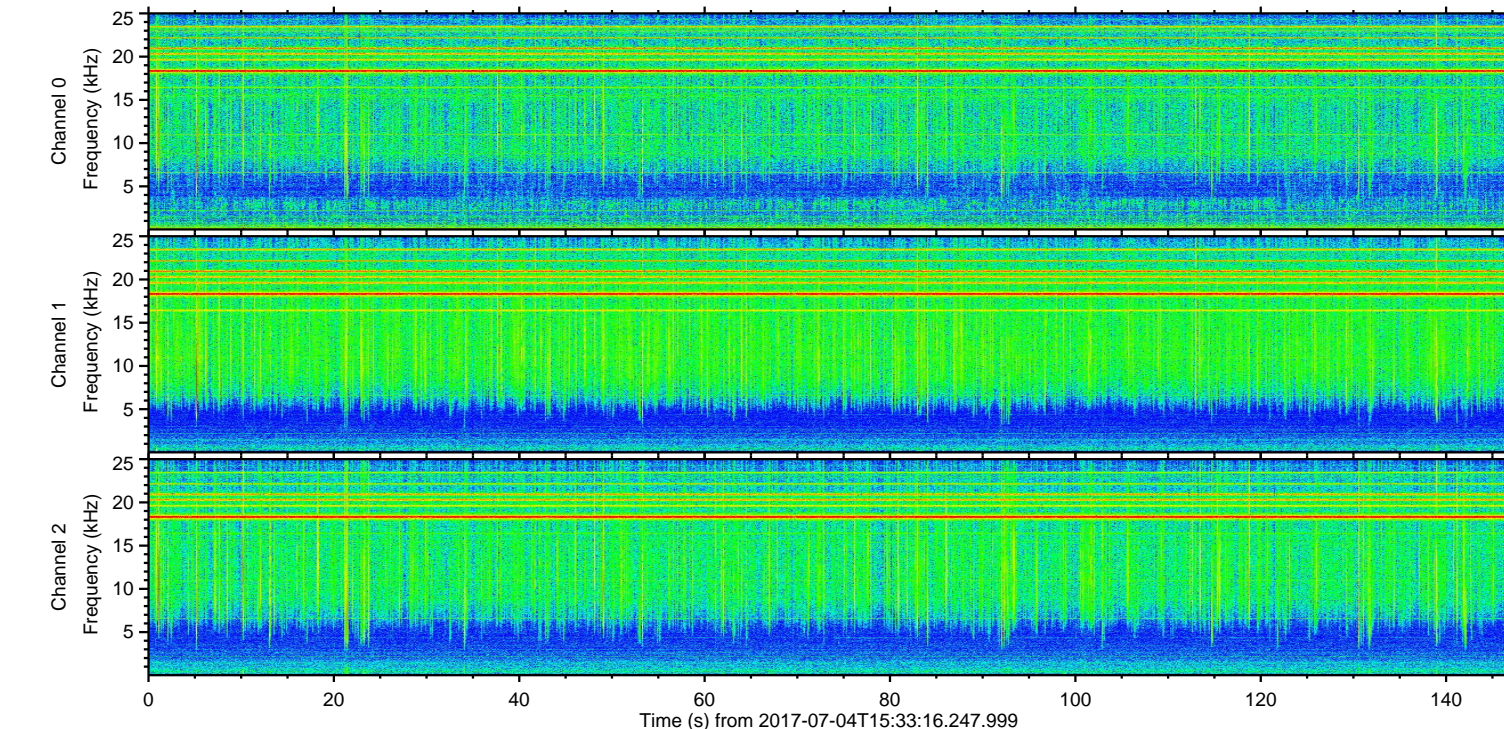
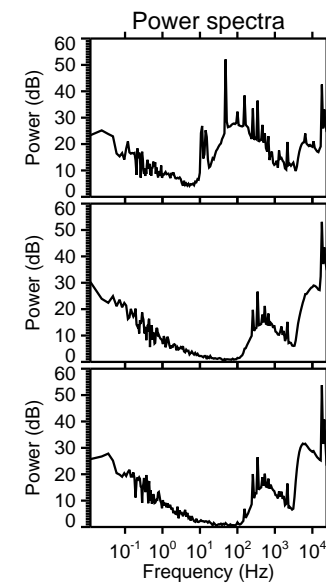
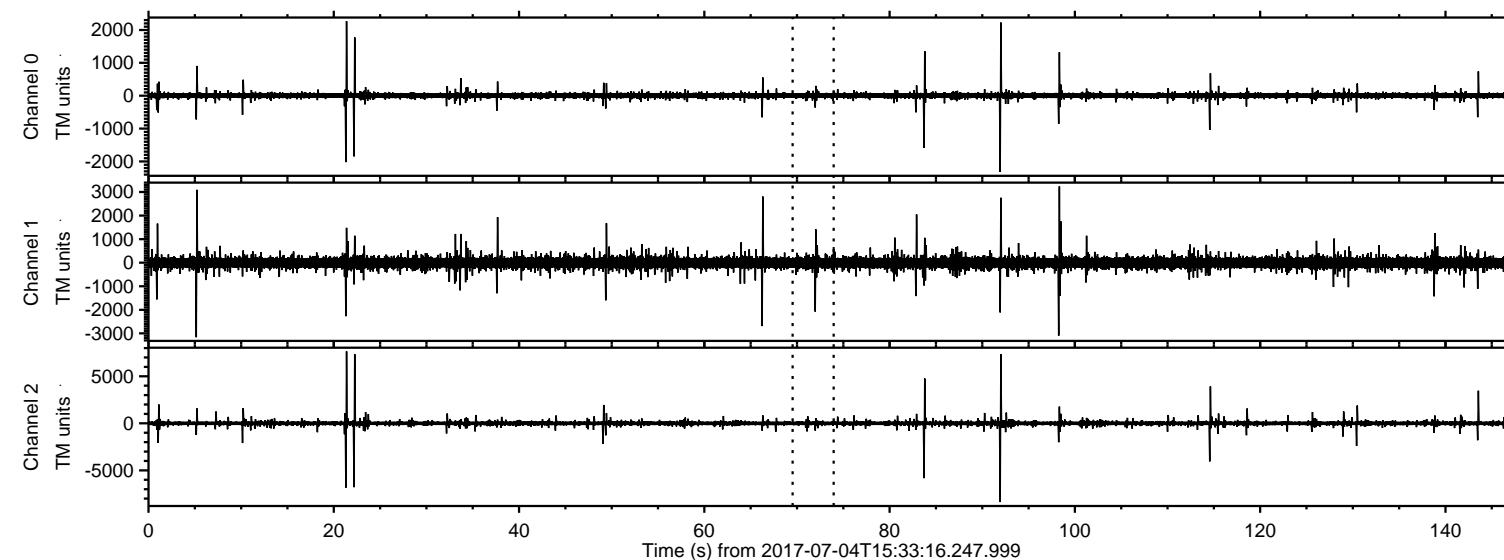

Channel 0
mn: -2320
mx: 2265
 μ : 4.9
 σ : 24.9

Channel 1
mn: -3162
mx: 3237
 μ : -3.8
 σ : 81.6

Channel 2
mn: -8367
mx: 7654
 μ : -1.9
 σ : 83.4

Processed Tue Jul 18 20:21:12 2017 by ELM ver.2012-10-06 from 001__elm20170704_153315_dat00.bin

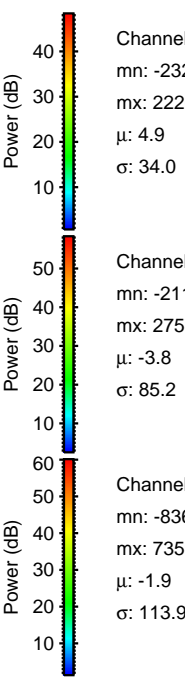
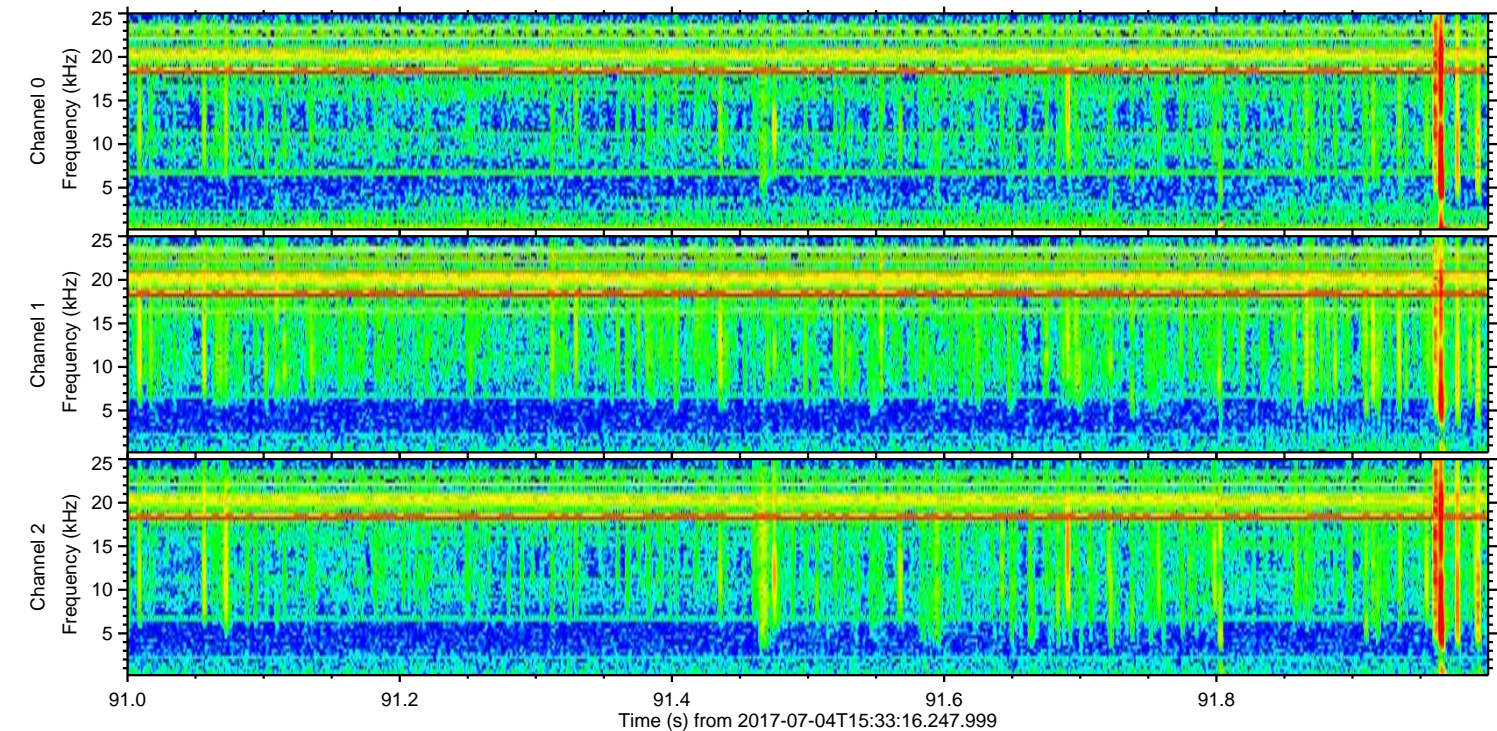
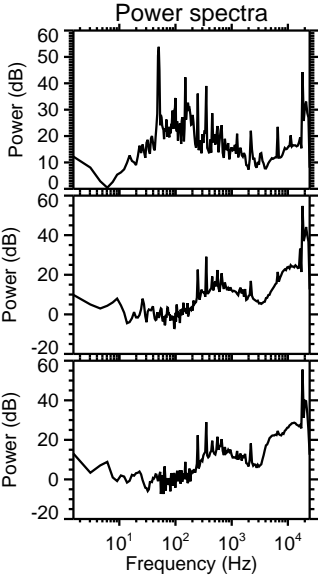
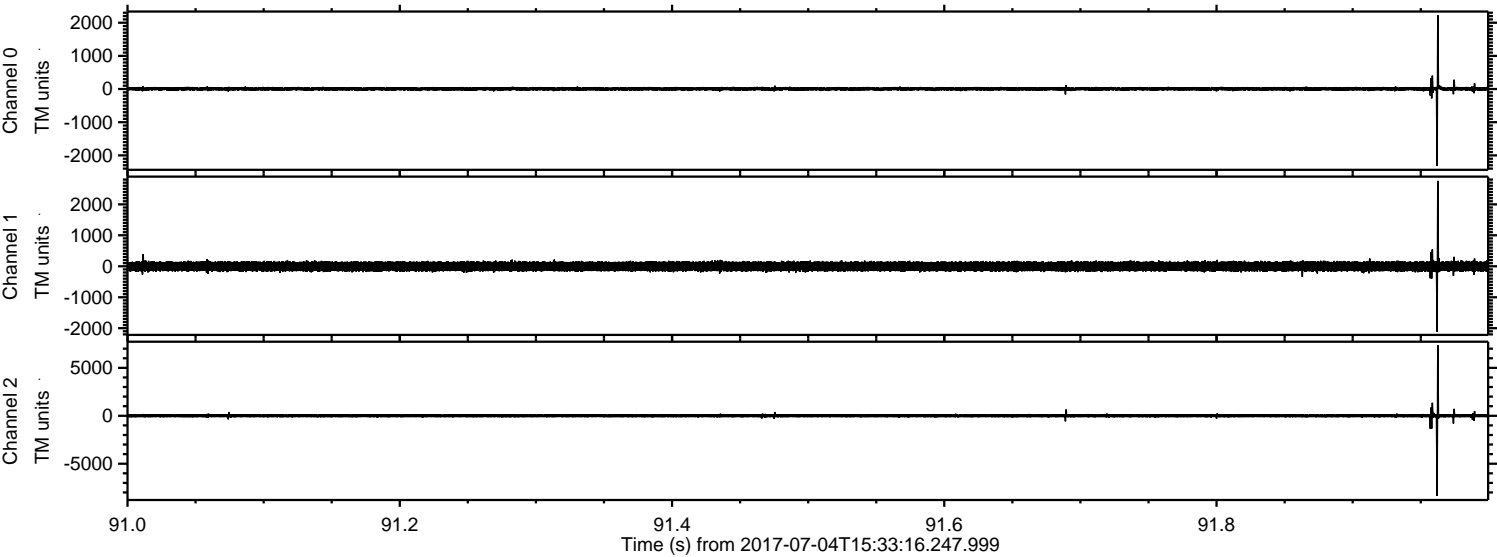

ELMAVAN 3D WAVEFORMS (Measured data sampled at 50 kHz) 50998 packets of 144 samples from 2017-07-04T15:33:16.247.999. Part 22/147

Processed Tue Jul 18 20:21:13 2017 by ELM ver.2012-10-06 from 001__elm20170704_153315__dat00.bin

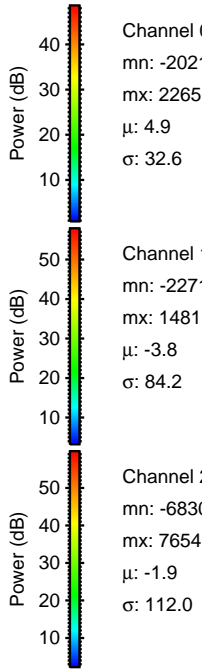
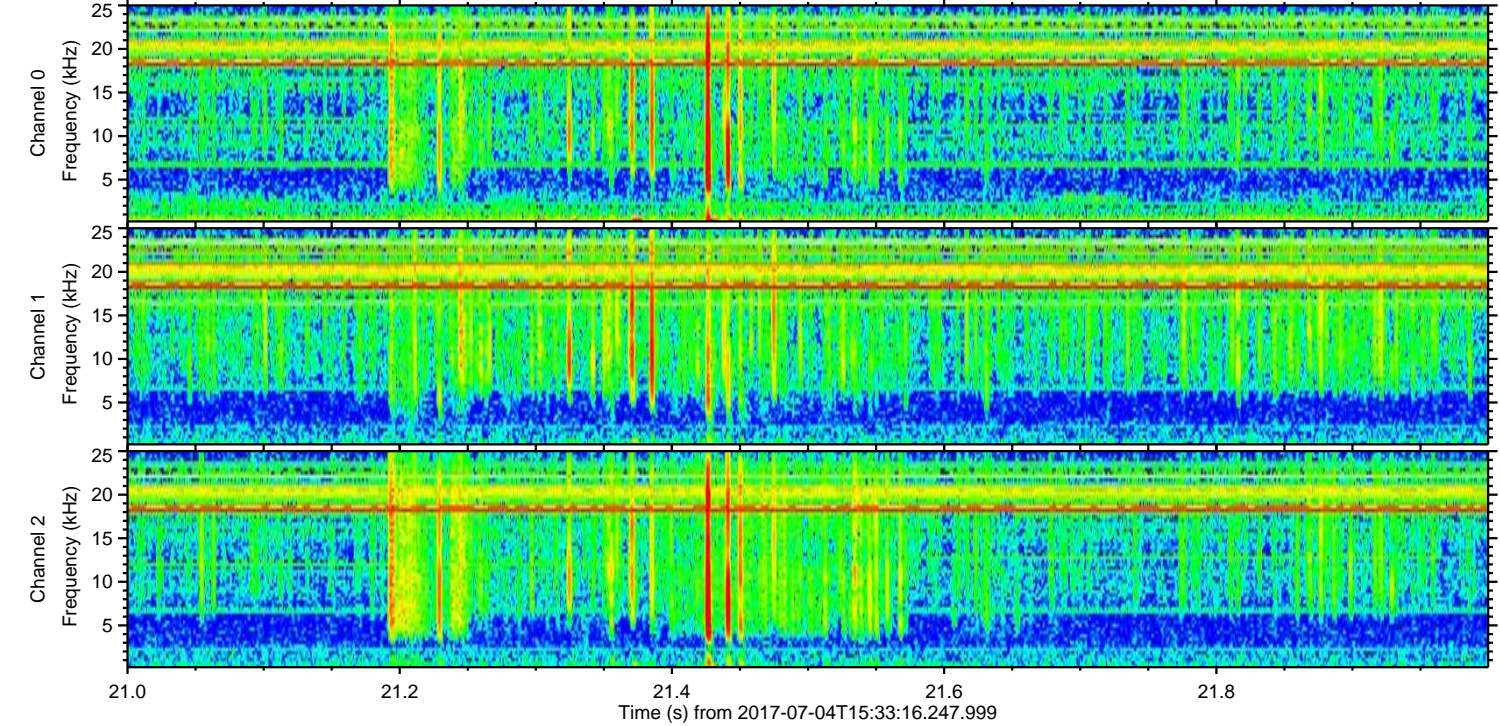
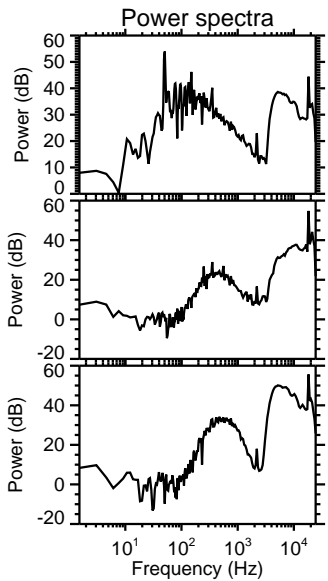
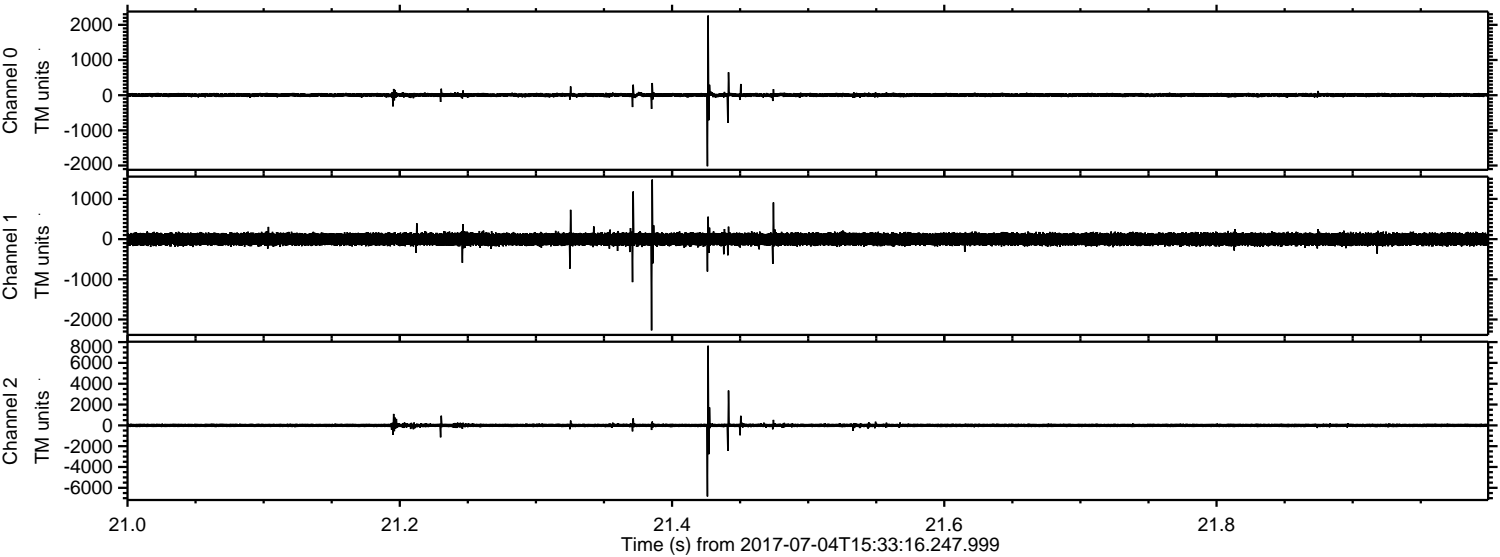

Processed Tue Jul 18 20:21:14 2017 by ELM ver.2012-10-06 from 001__elm20170704_153315__dat00.bin

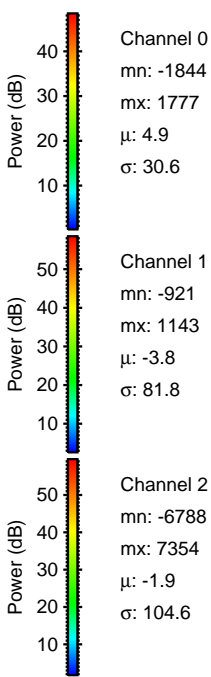
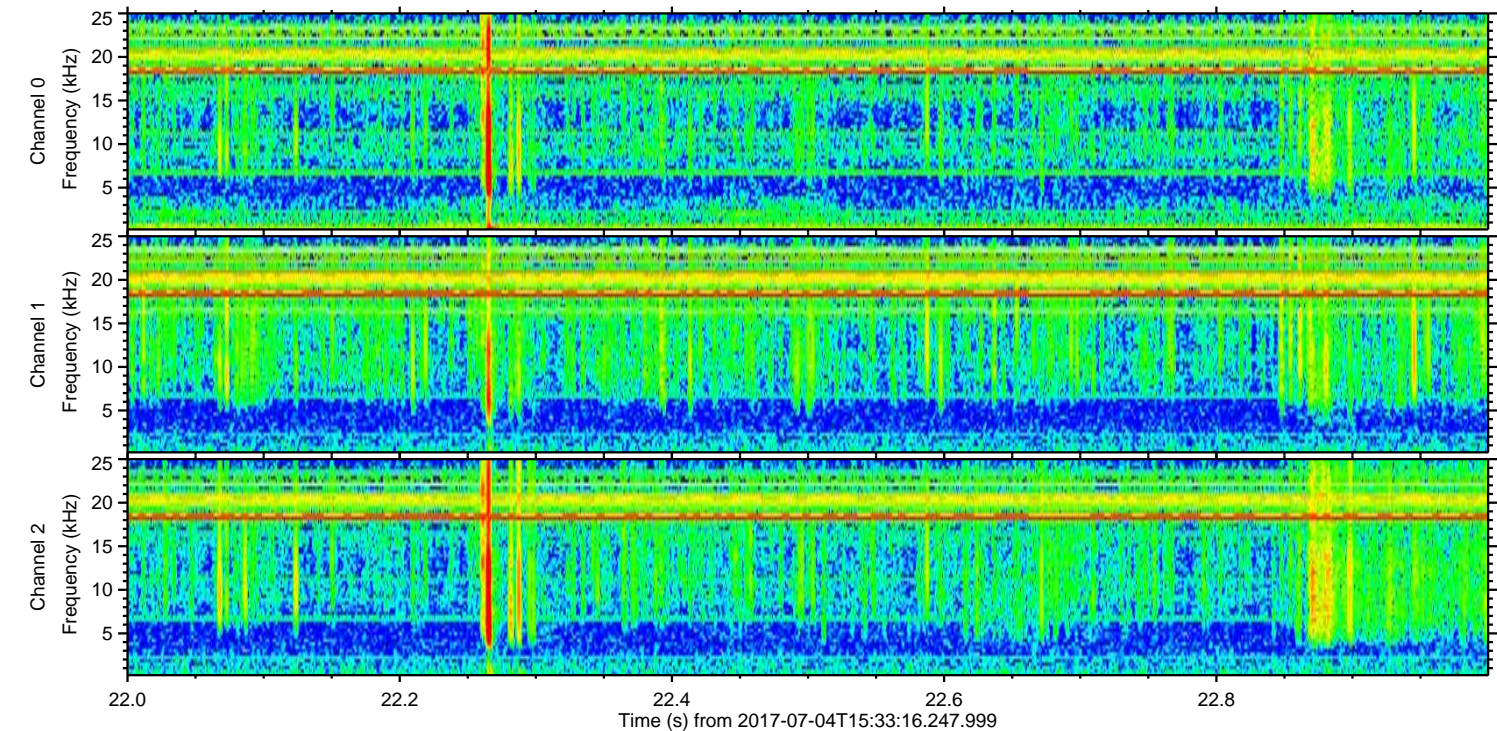
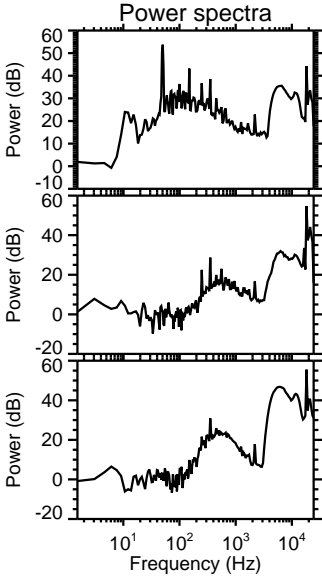
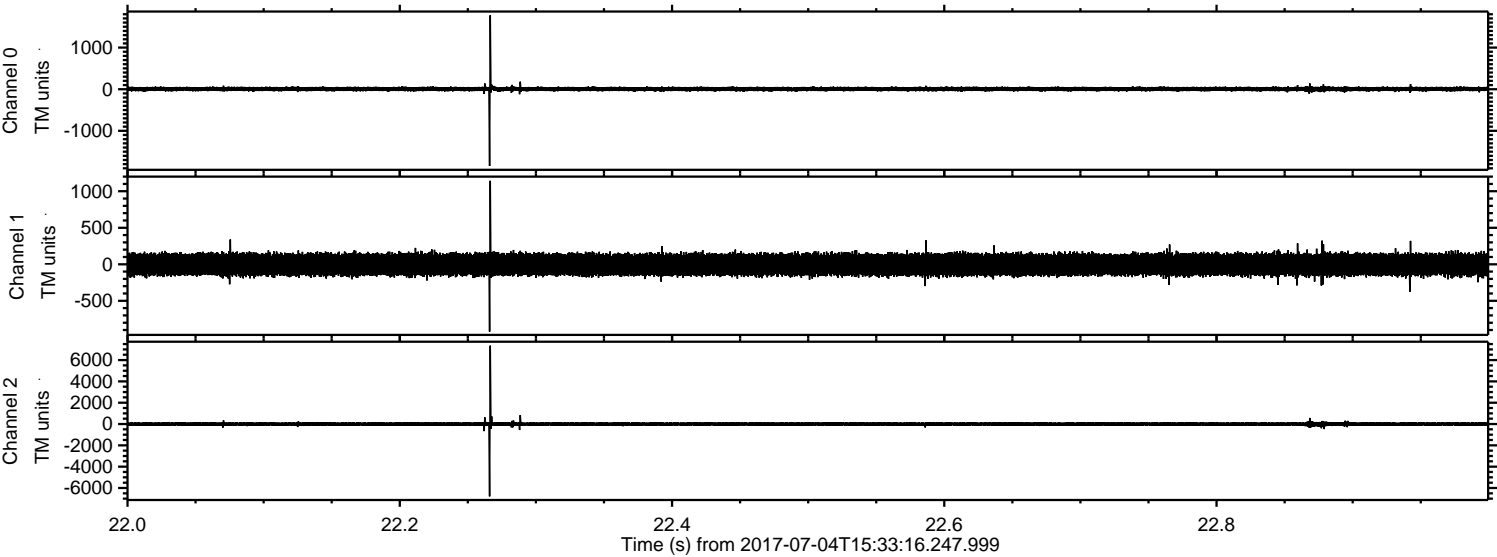

Processed Tue Jul 18 20:21:15 2017 by ELM ver.2012-10-06 from 001__elm20170704_153315__dat00.bin

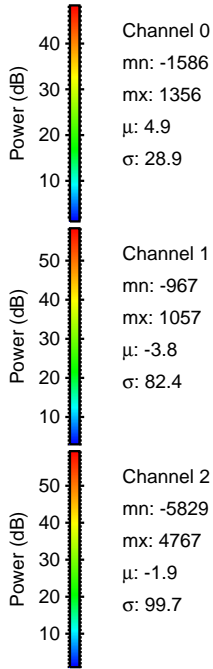
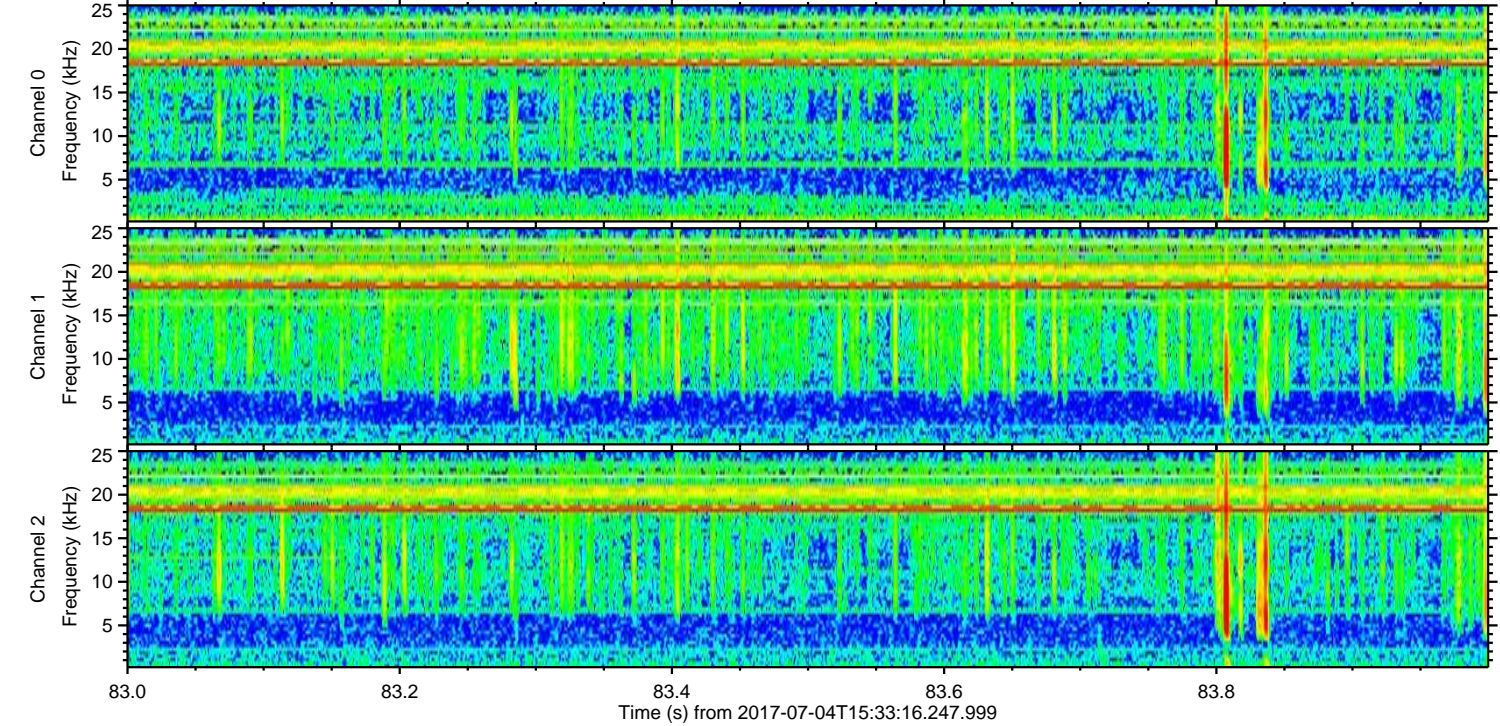
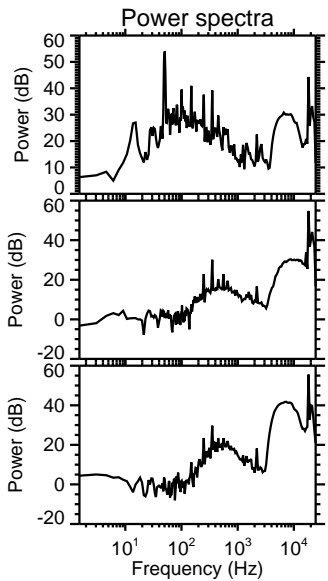
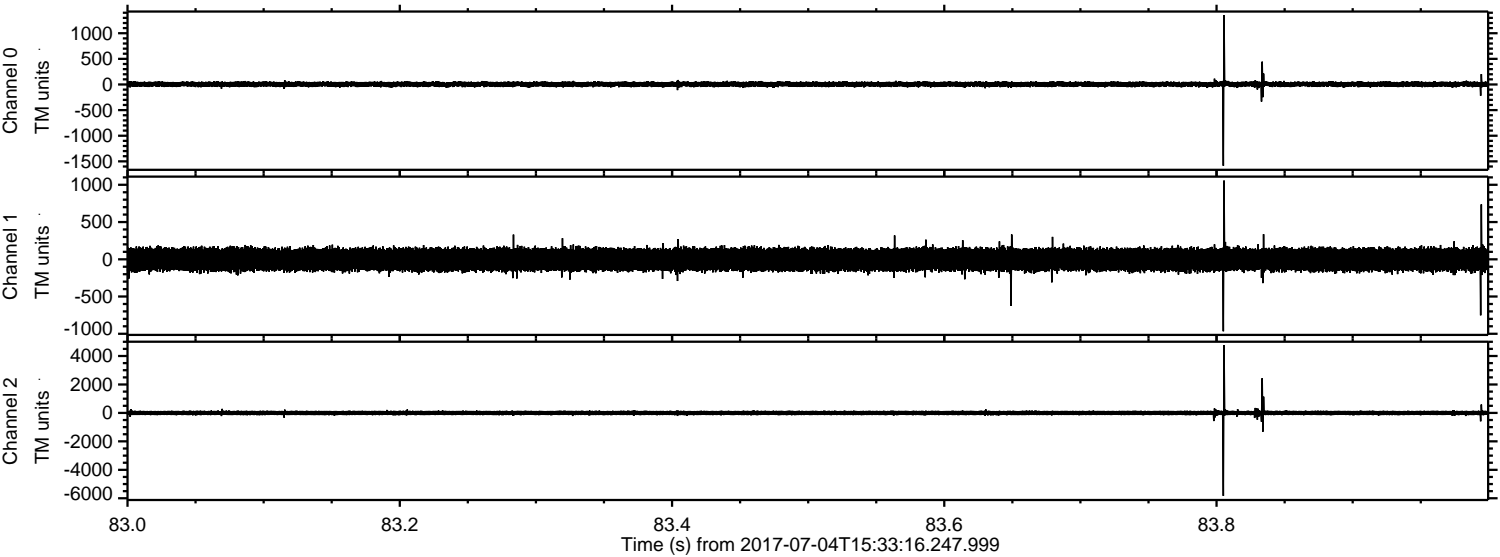

Channel 0
mn: -1586
mx: 1356
 μ : 4.9
 σ : 28.9

Channel 1
mn: -967
mx: 1057
 μ : -3.8
 σ : 82.4

Channel 2
mn: -5829
mx: 4767
 μ : -1.9
 σ : 99.7

ELMAVAN 3D WAVEFORMS (Measured data sampled at 50 kHz) 50998 packets of 144 samples from 2017-07-04T15:33:16.247.999. Part 115/147

Processed Tue Jul 18 20:21:16 2017 by ELM ver.2012-10-06 from 001__elm20170704_153315__dat00.bin

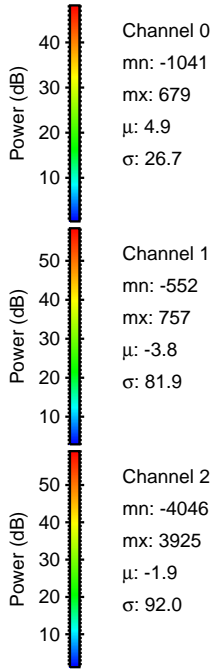
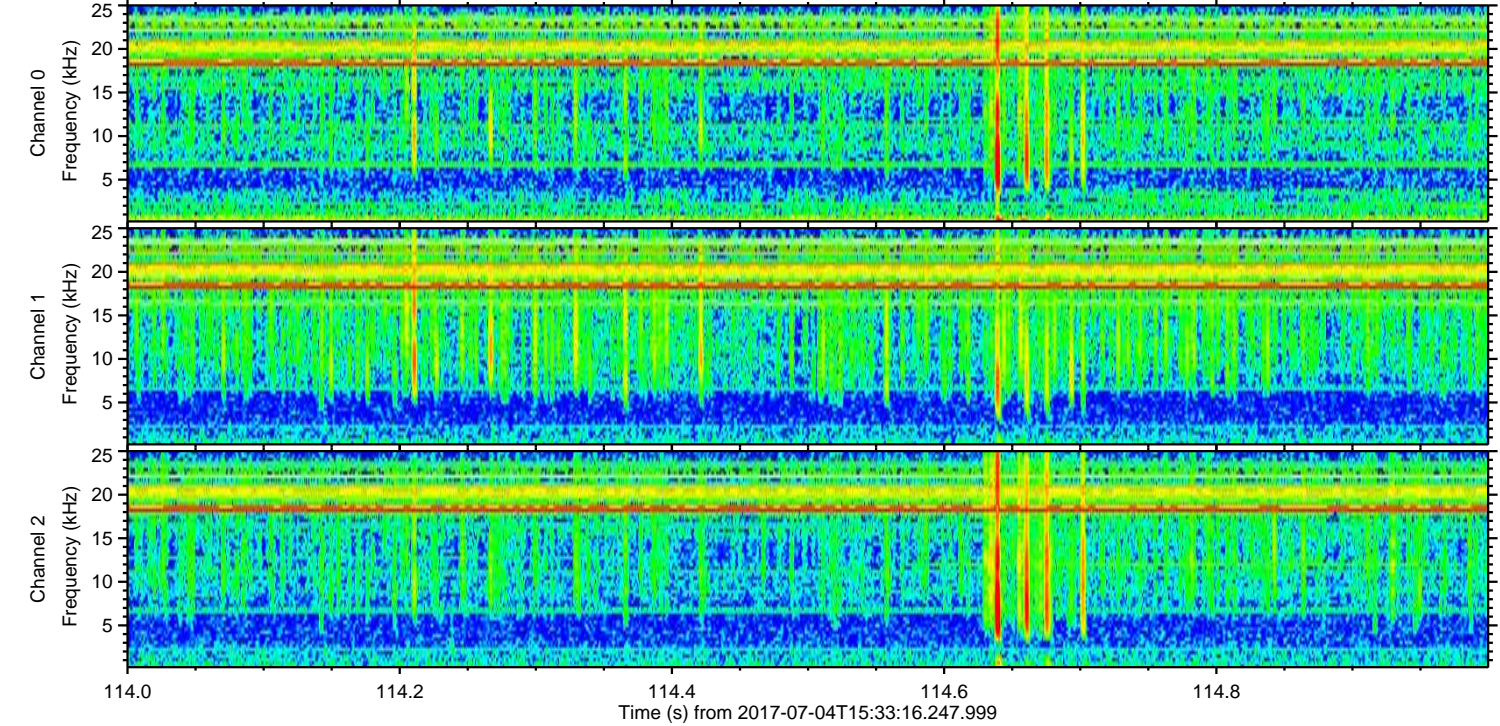
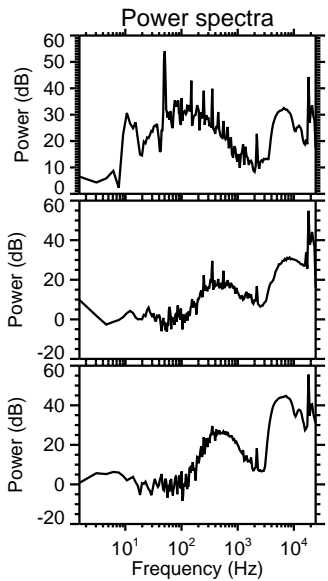
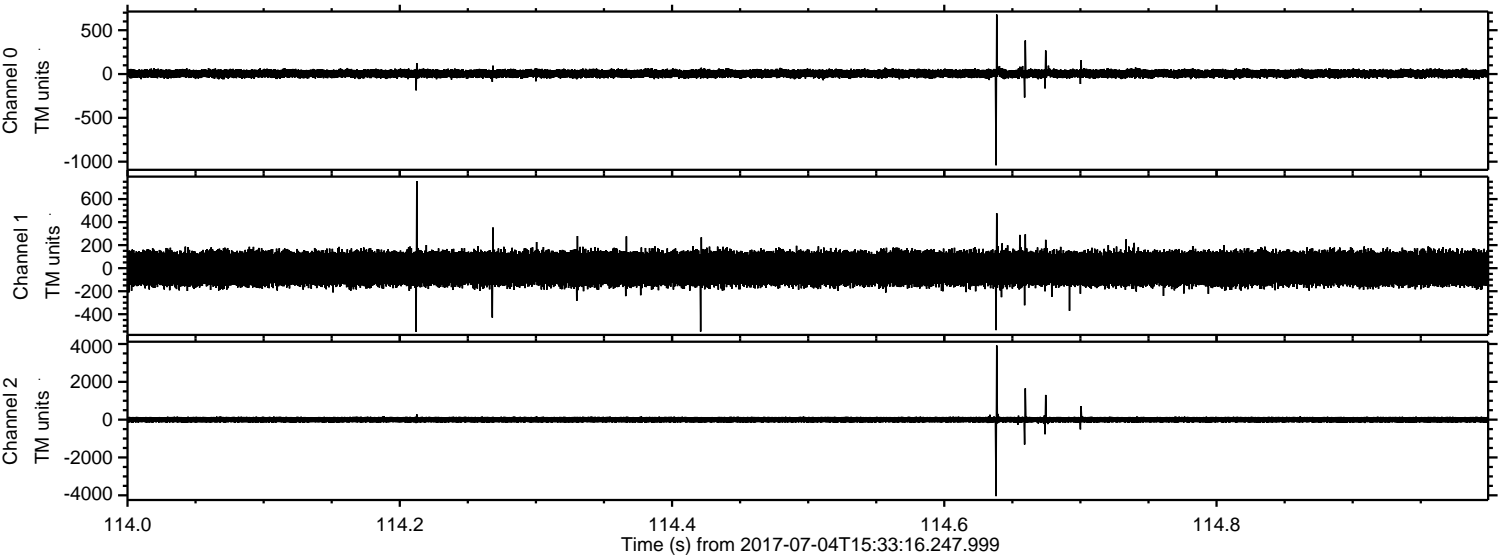

ELMAVAN 3D WAVEFORMS (Measured data sampled at 50 kHz) 50998 packets of 144 samples from 2017-07-04T15:33:16.247.999. Part 144/147

Processed Tue Jul 18 20:21:17 2017 by ELM ver.2012-10-06 from 001__elm20170704_153315__dat00.bin

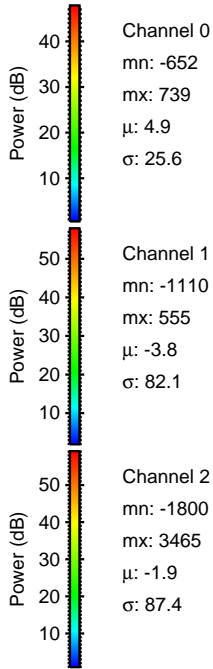
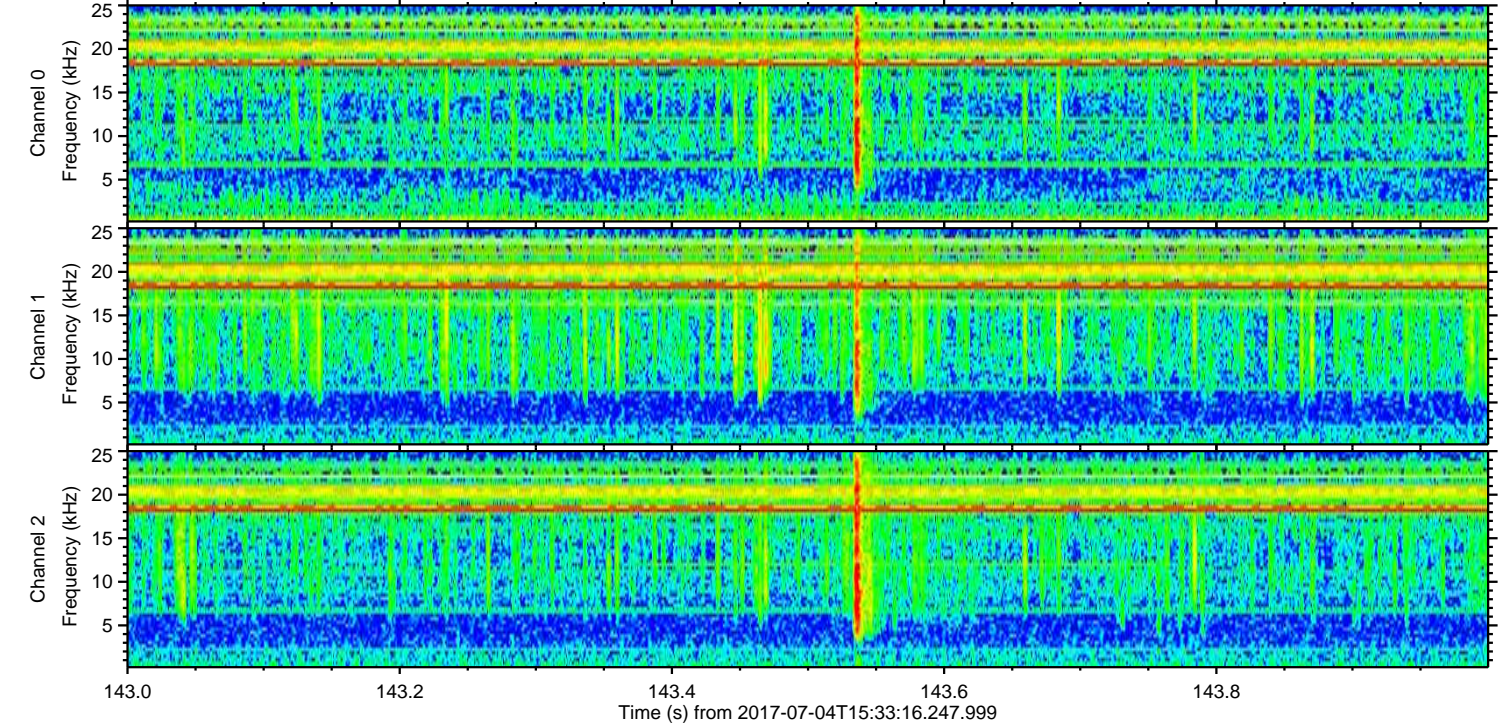
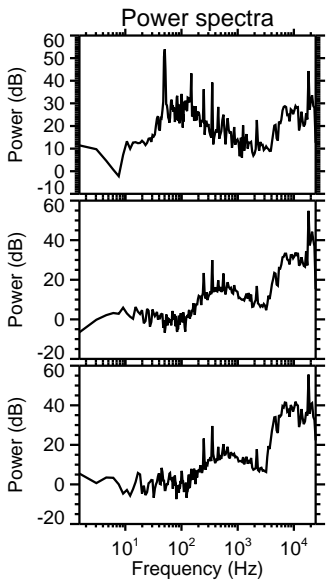
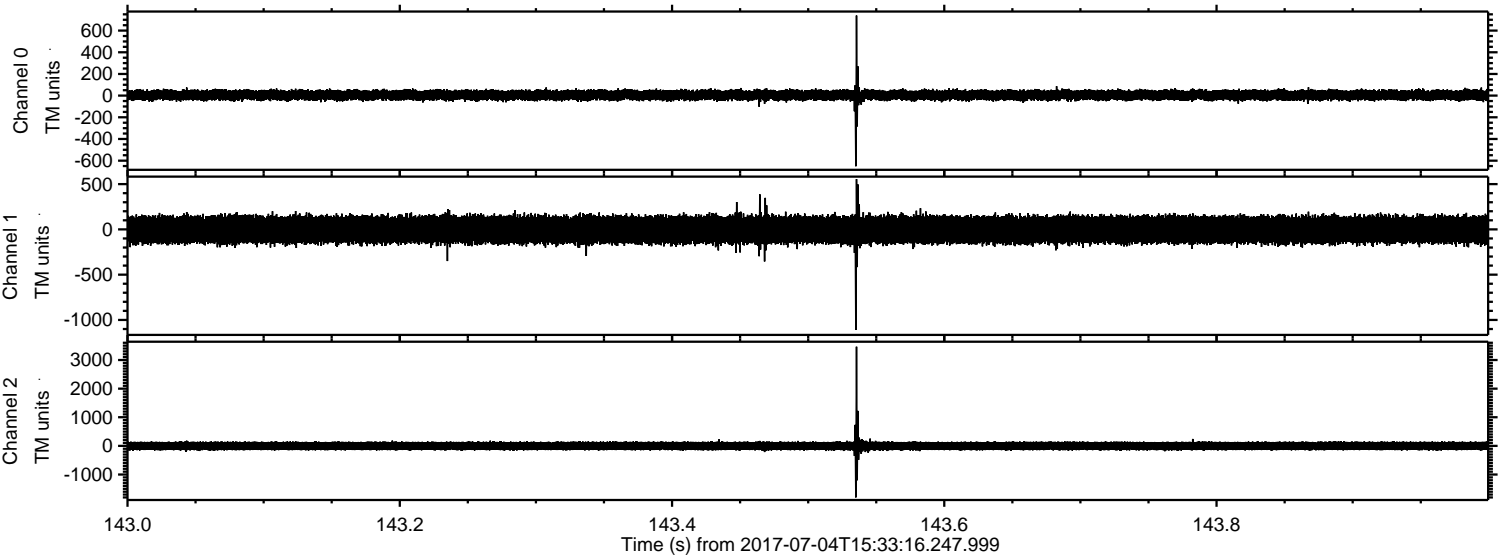

Channel 0
mn: -652
mx: 739
μ: 4.9
σ: 25.6

Channel 1
mn: -1110
mx: 555
μ: -3.8
σ: 82.1

Channel 2
mn: -1800
mx: 3465
μ: -1.9
σ: 87.4

Processed Tue Jul 18 20:21:18 2017 by ELM ver.2012-10-06 from 001__elm20170704_153315__dat00.bin

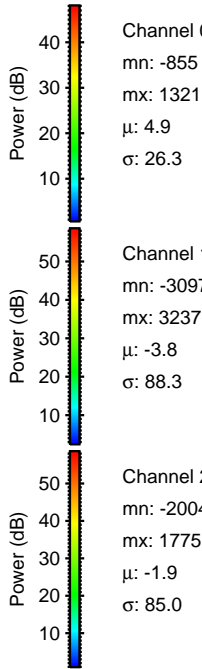
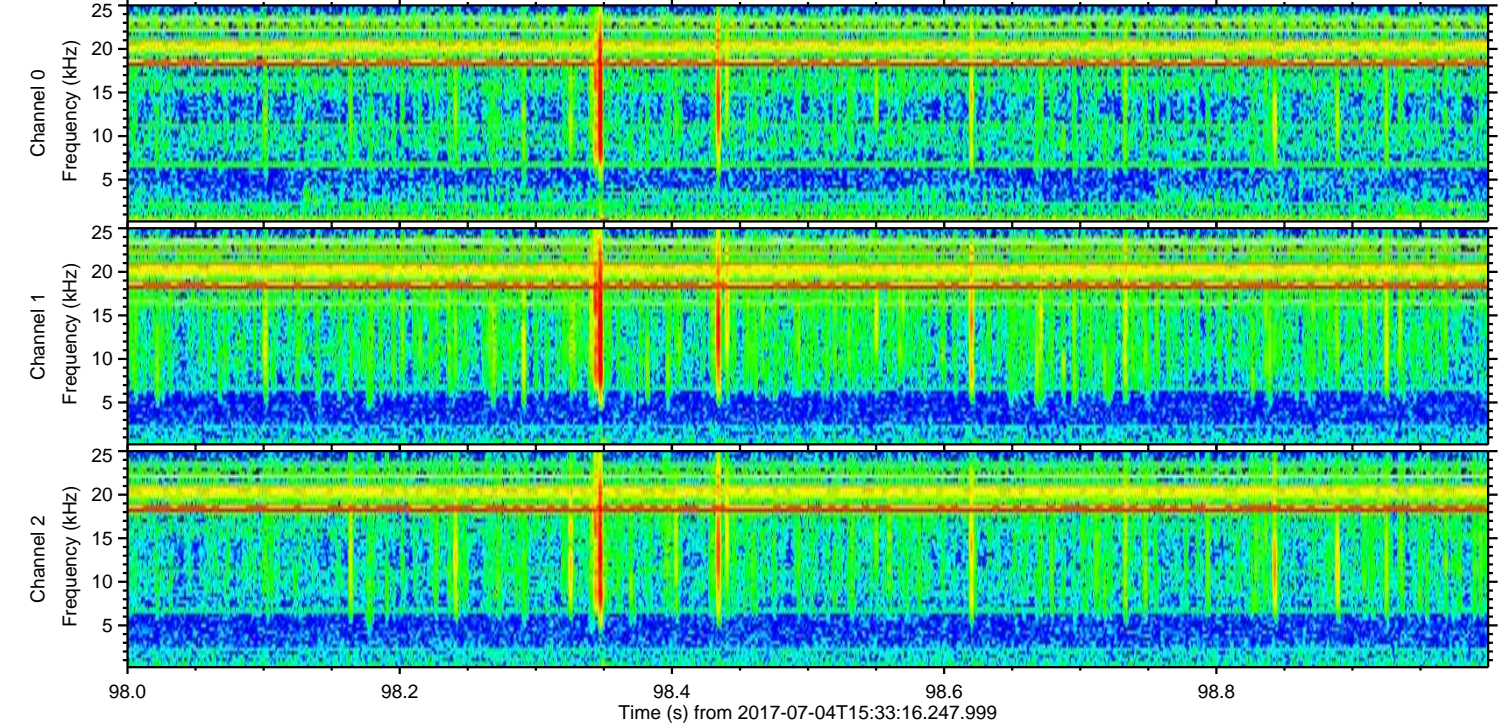
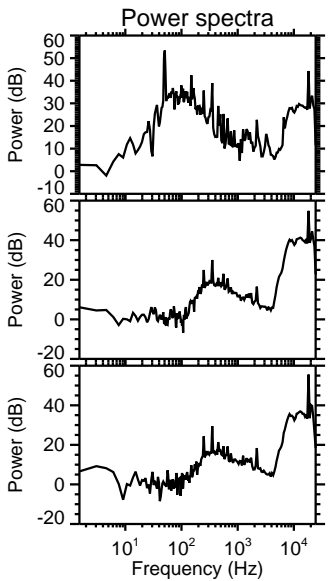
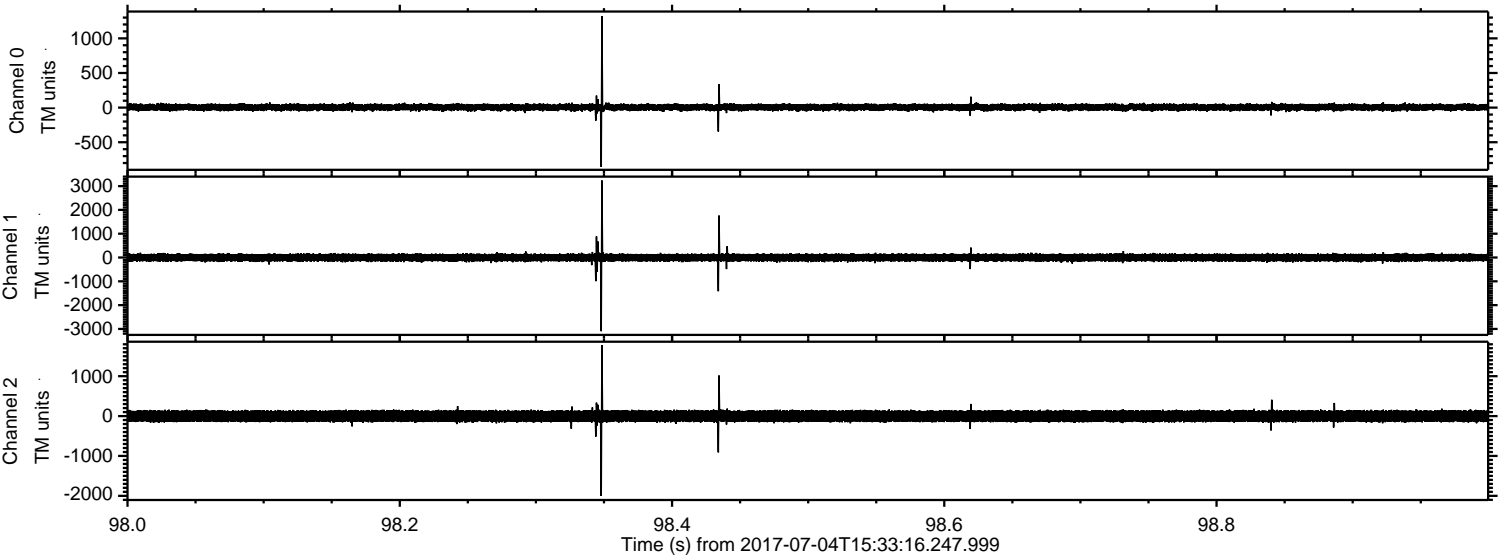

Processed Tue Jul 18 20:21:19 2017 by ELM ver.2012-10-06 from 001__elm20170704_153315__dat00.bin

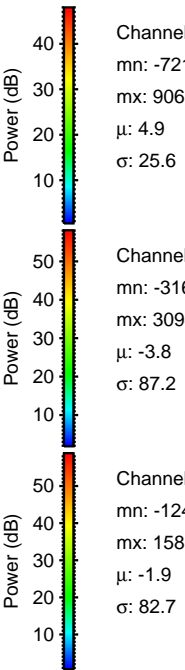
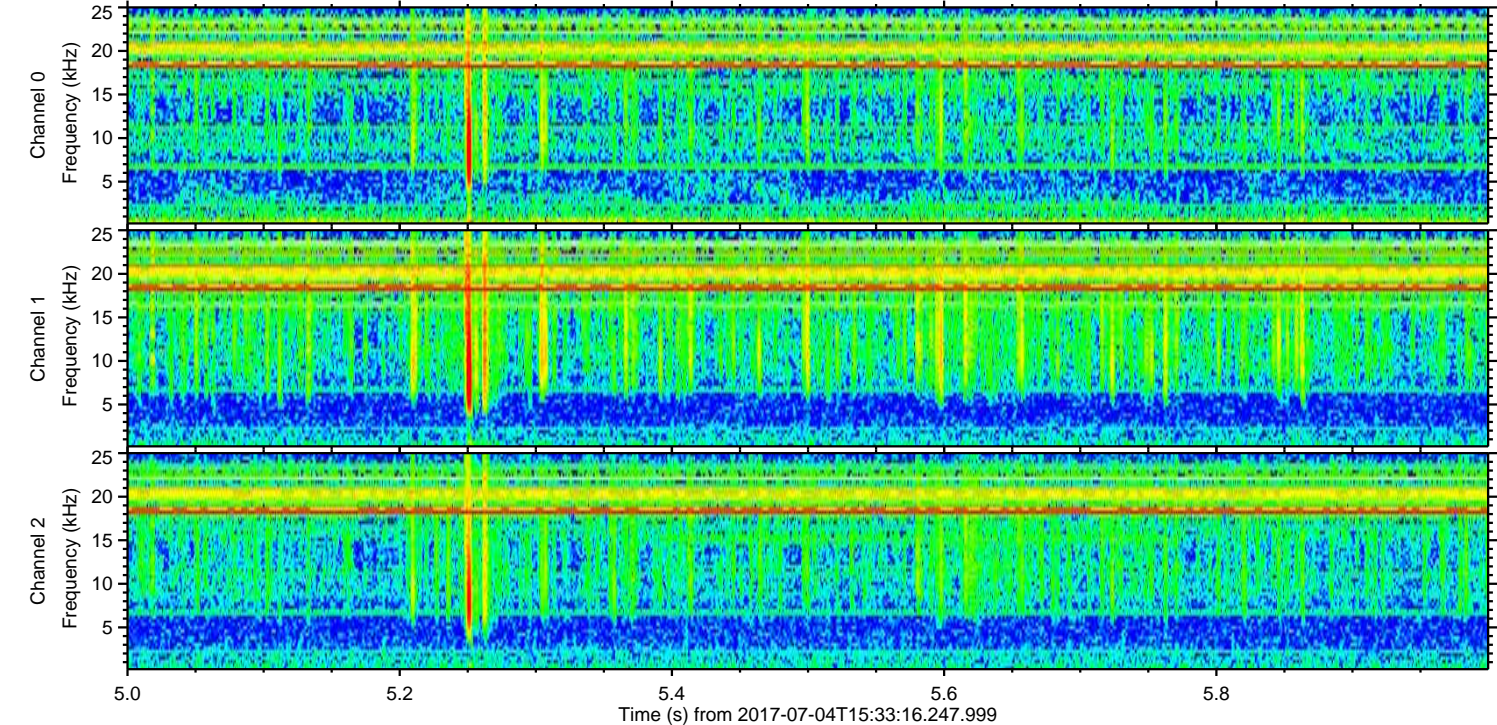
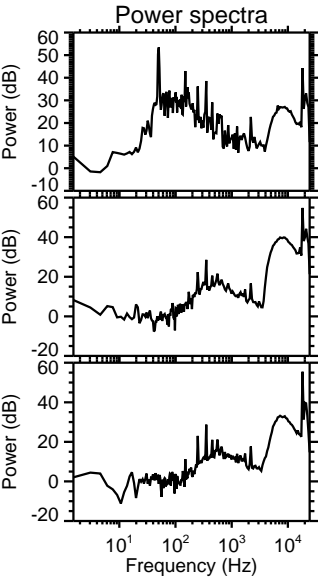
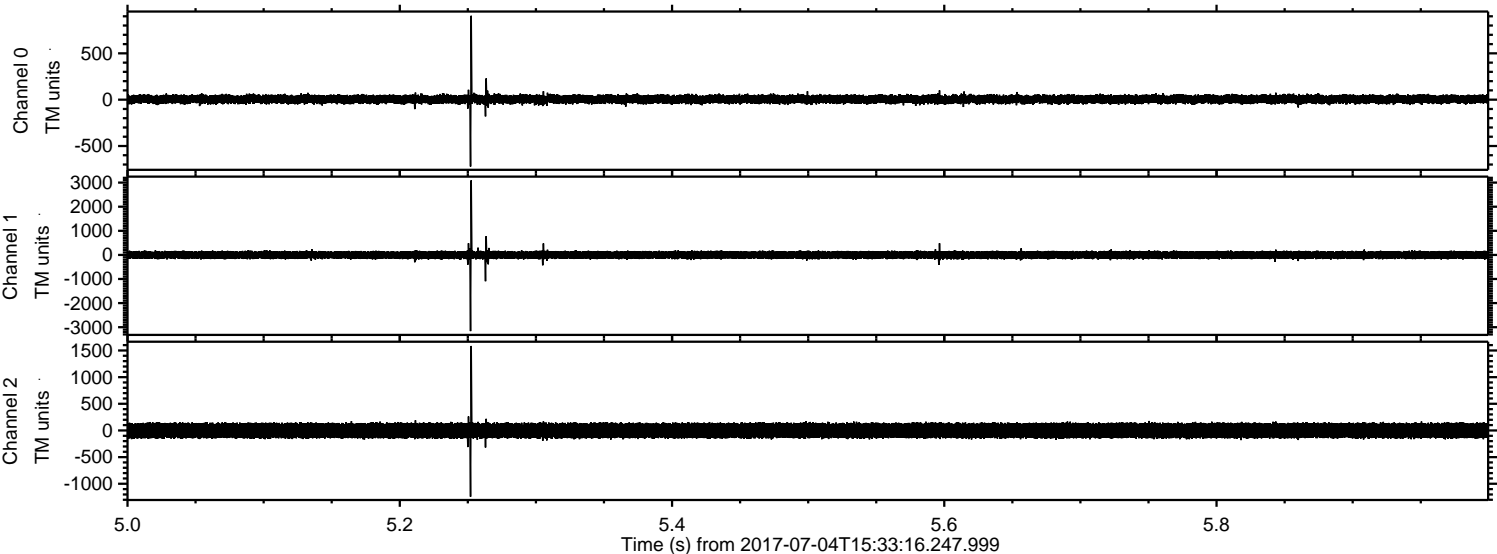

Processed Tue Jul 18 20:21:19 2017 by ELM ver.2012-10-06 from 001__elm20170704_153315__dat00.bin

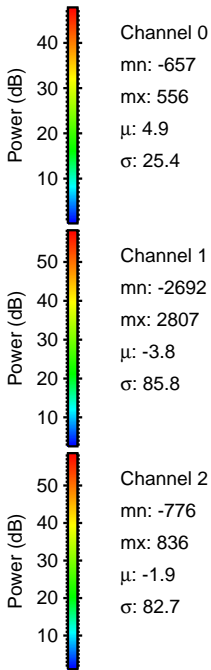
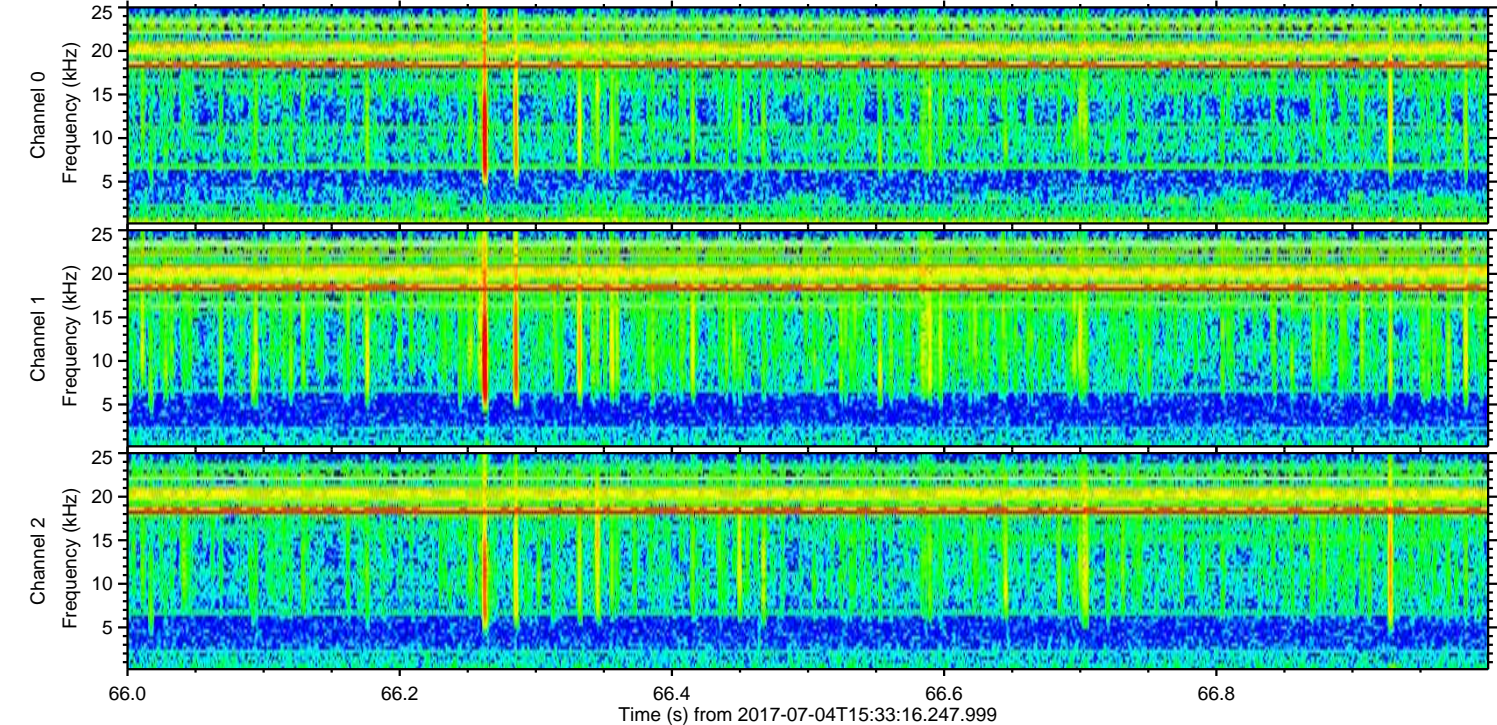
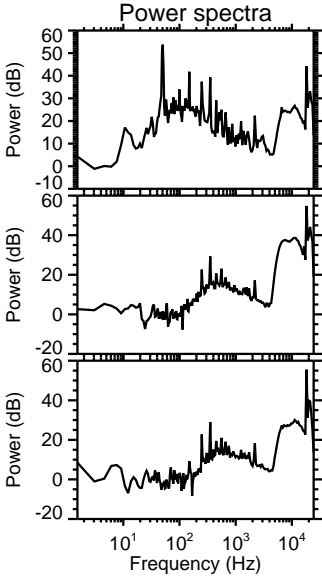
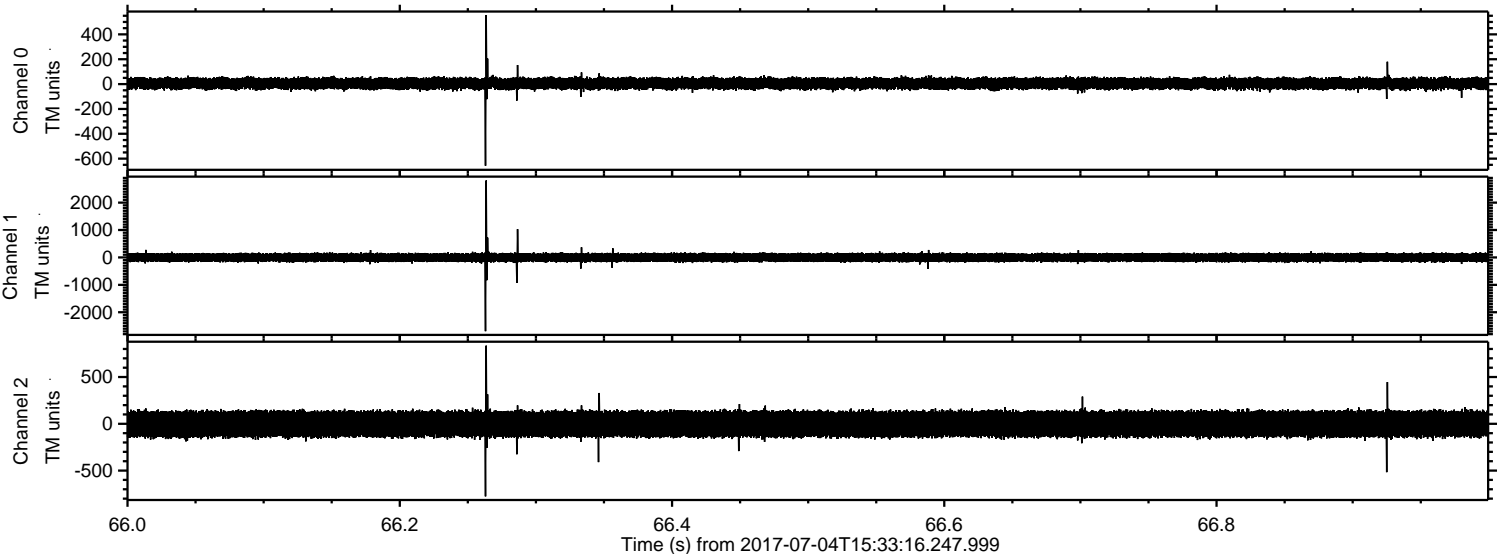

Processed Tue Jul 18 20:21:20 2017 by ELM ver.2012-10-06 from 001__elm20170704_153315__dat00.bin

