

ELMAVAN 3D WAVEFORMS (Measured data sampled at 50 kHz) 51000 packets of 144 samples from 2017-07-04T14:13:12.986.999.

Processed Tue Jul 18 20:07:23 2017 by ELM ver.2012-10-06 from 001__elm20170704_141311__dat00.bin

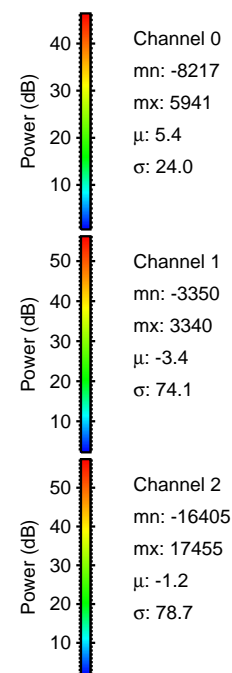

Processed Tue Jul 18 20:07:30 2017 by ELM ver.2012-10-06 from 001__elm20170704_141311__dat00.bin

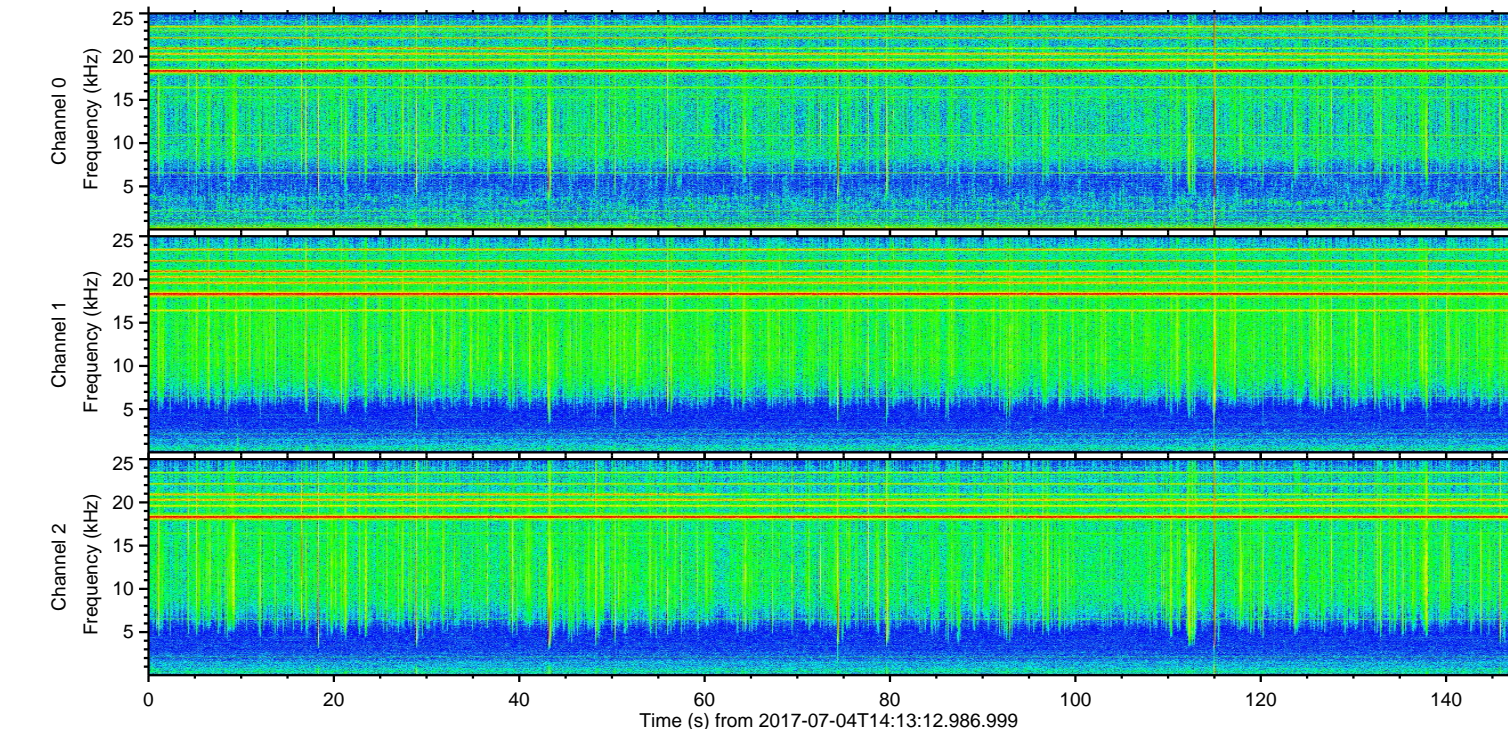
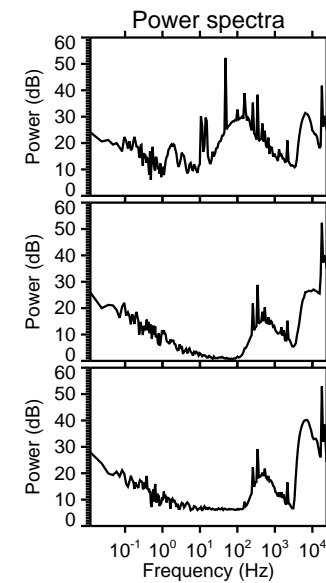
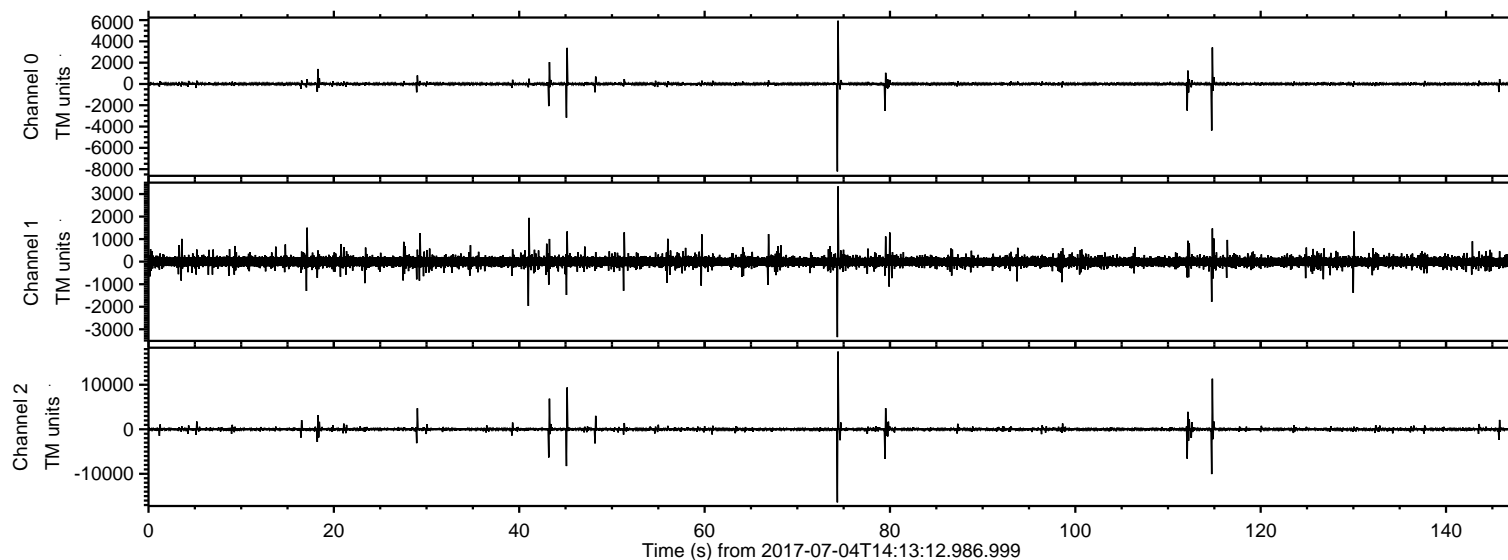
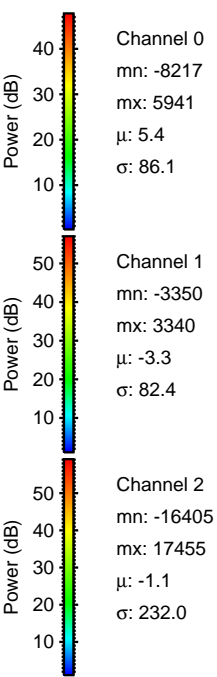
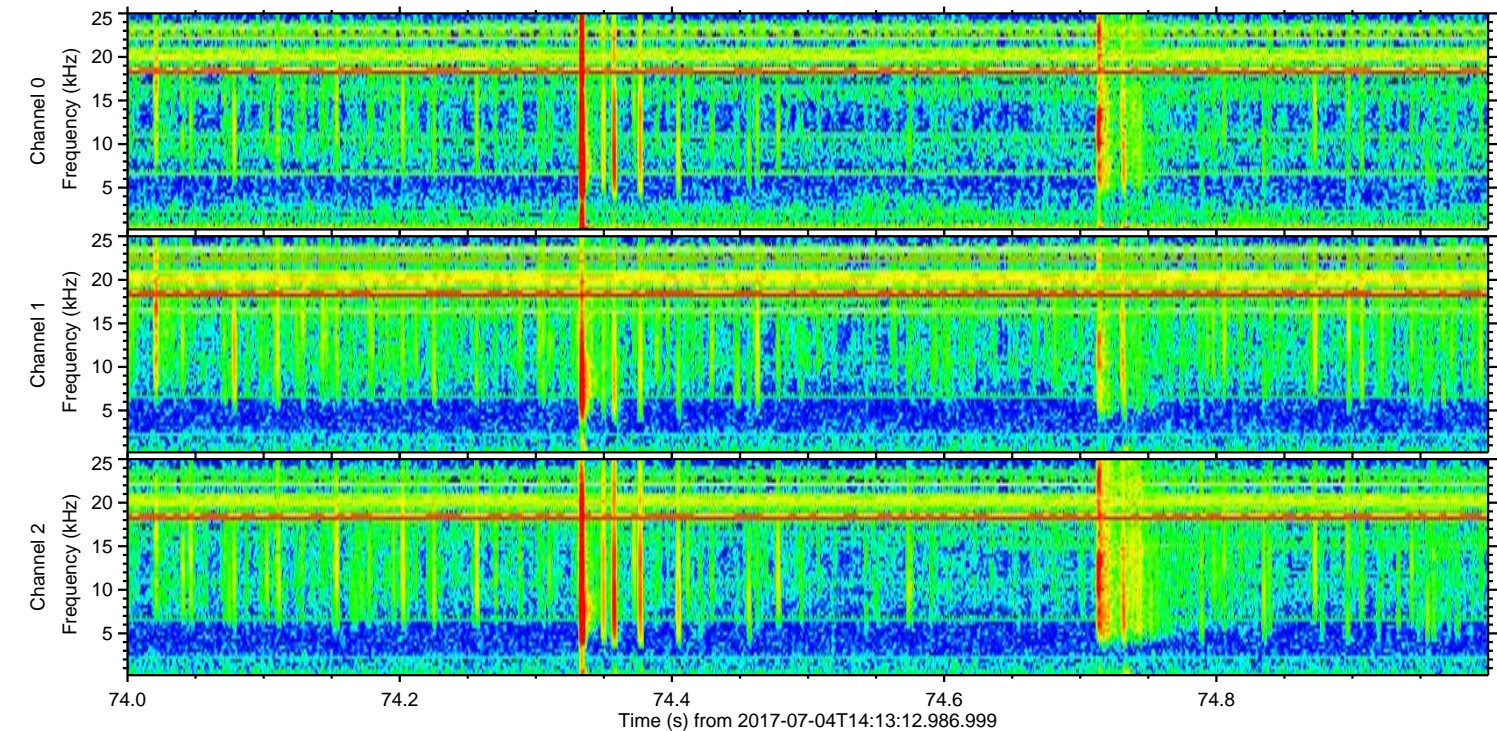
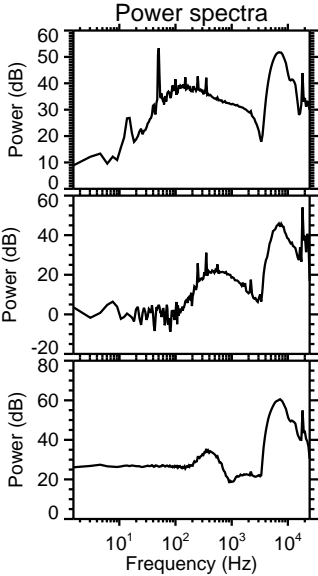
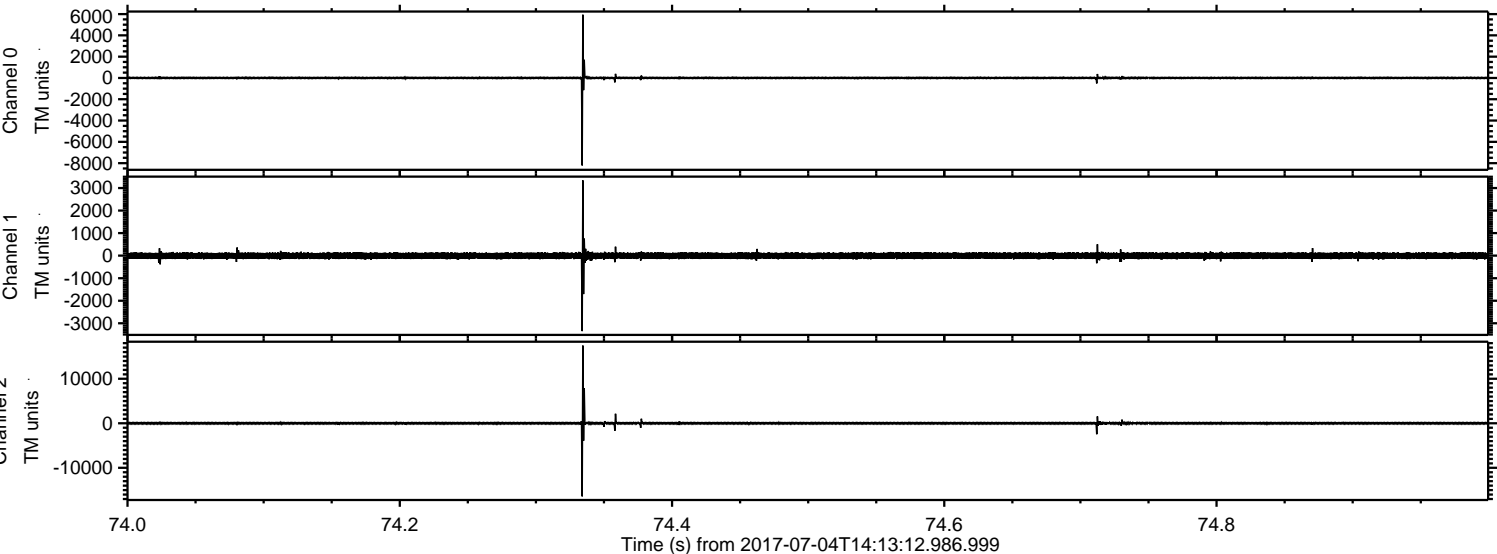

ELMAVAN 3D WAVEFORMS (Measured data sampled at 50 kHz) 51000 packets of 144 samples from 2017-07-04T14:13:12.986.999. Part 115/147

Processed Tue Jul 18 20:07:30 2017 by ELM ver.2012-10-06 from 001__elm20170704_141311__dat00.bin

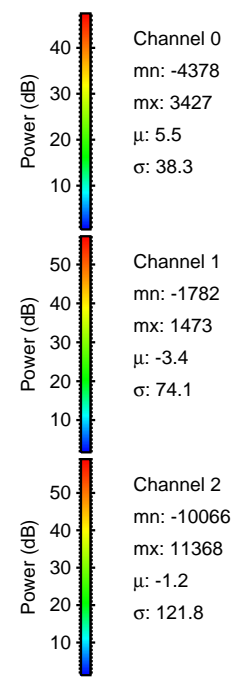
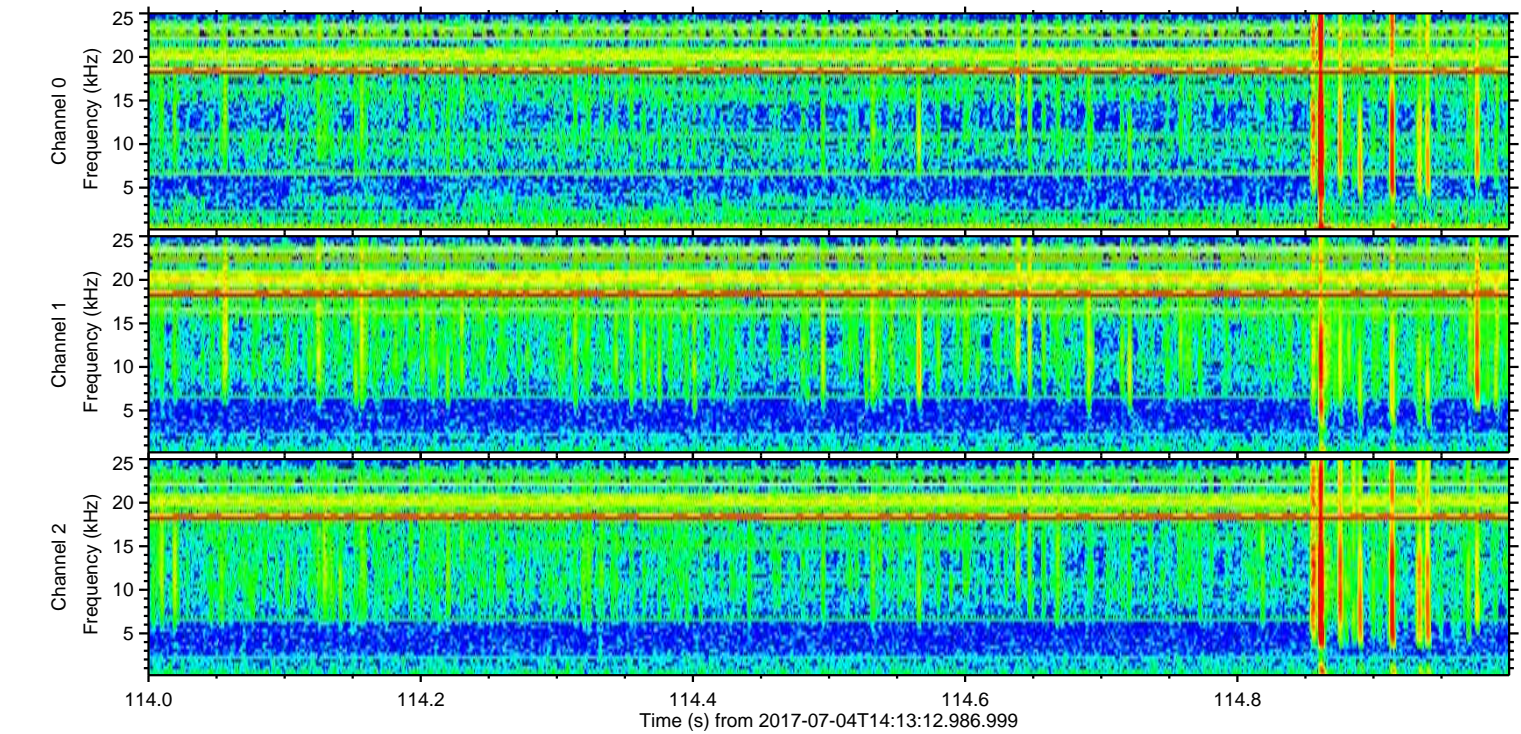
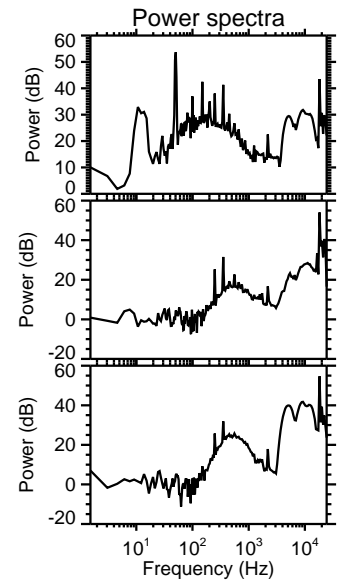
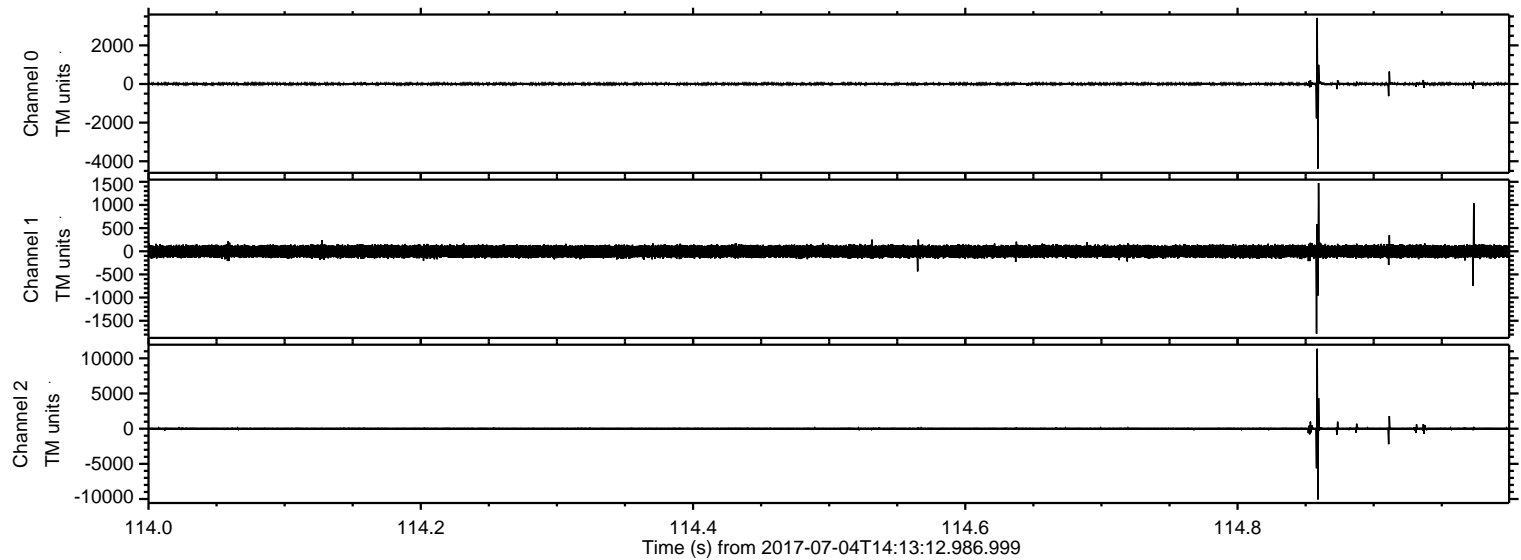

Channel 0
mn: -4378
mx: 3427
 μ : 5.5
 σ : 38.3

Channel 1
mn: -1782
mx: 1473
 μ : -3.4
 σ : 74.1

Channel 2
mn: -10066
mx: 11368
 μ : -1.2
 σ : 121.8

Processed Tue Jul 18 20:07:31 2017 by ELM ver.2012-10-06 from 001__elm20170704_141311__dat00.bin

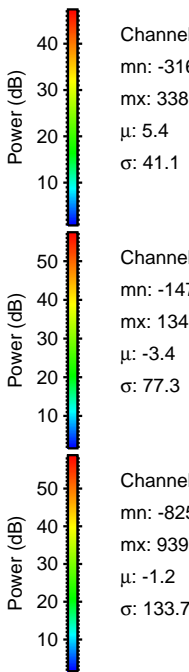
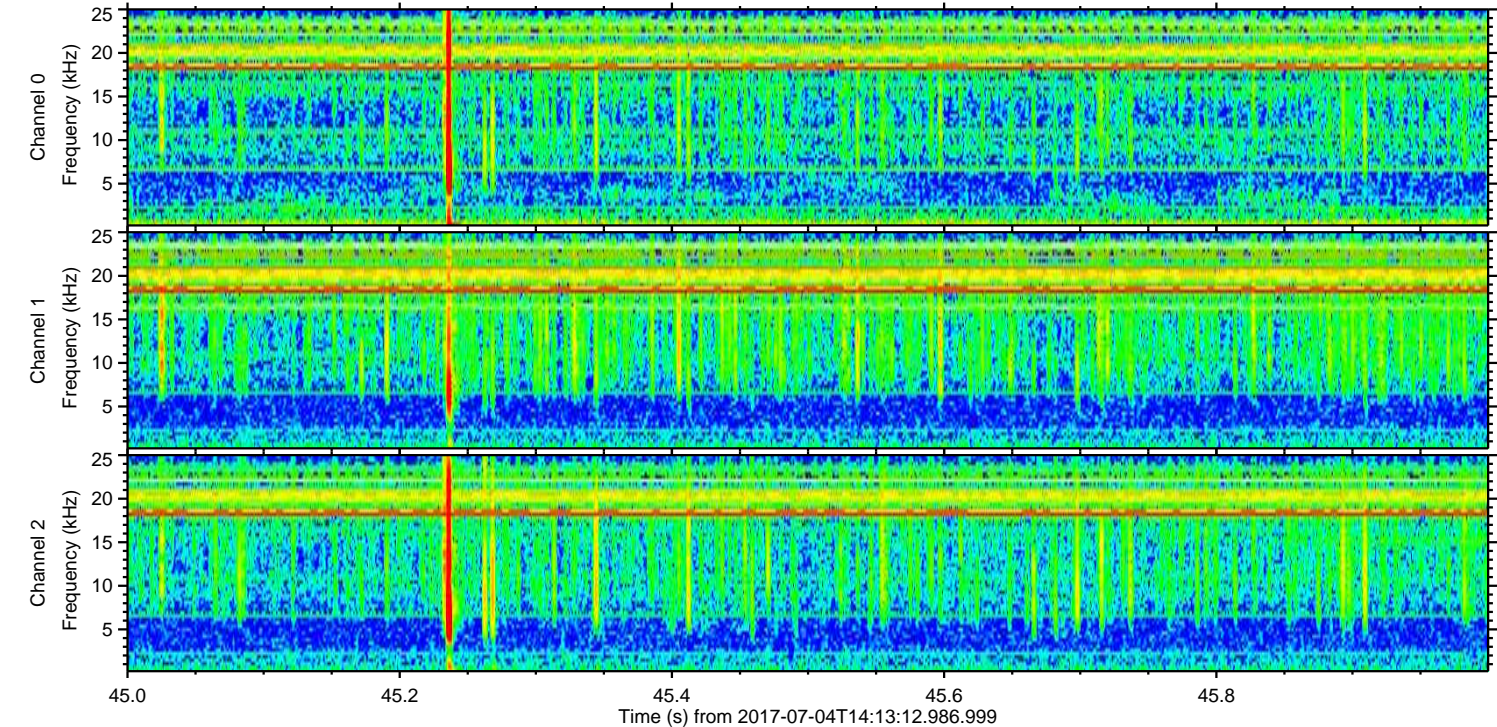
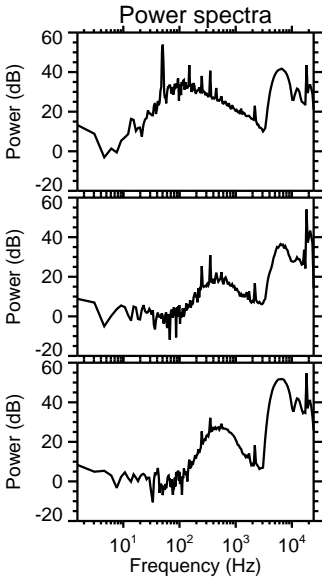
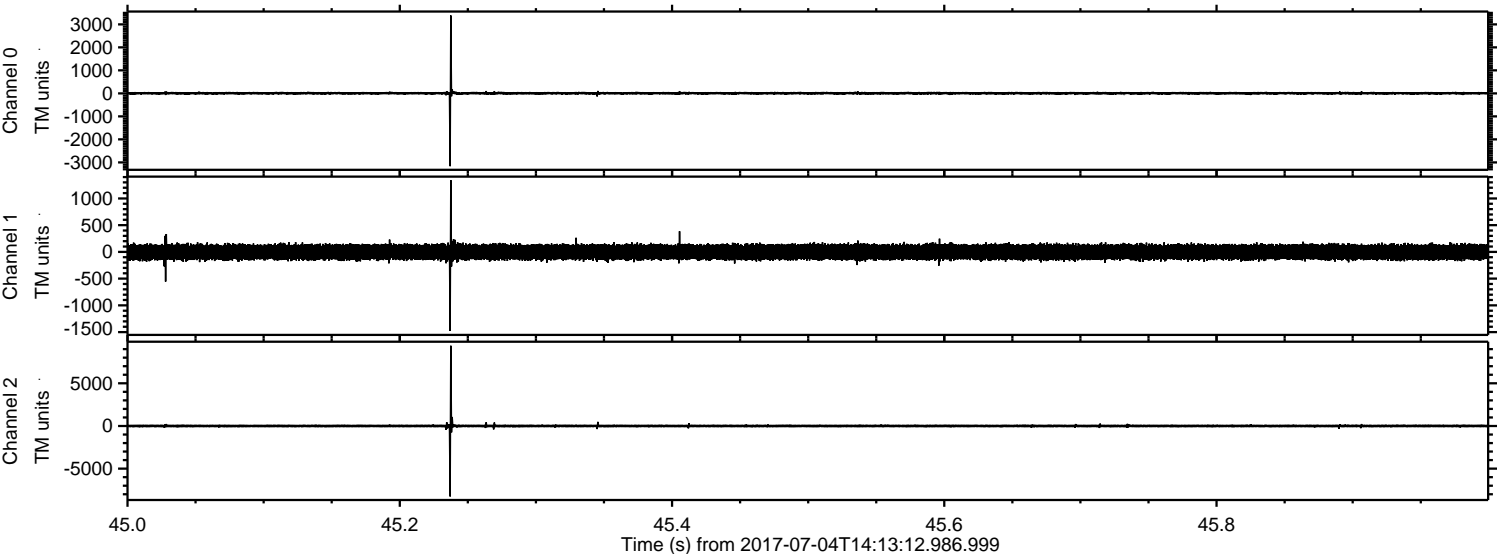

Processed Tue Jul 18 20:07:32 2017 by ELM ver.2012-10-06 from 001__elm20170704_141311__dat00.bin

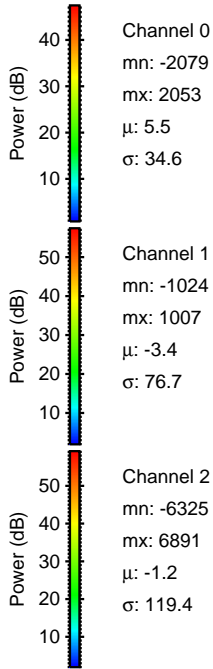
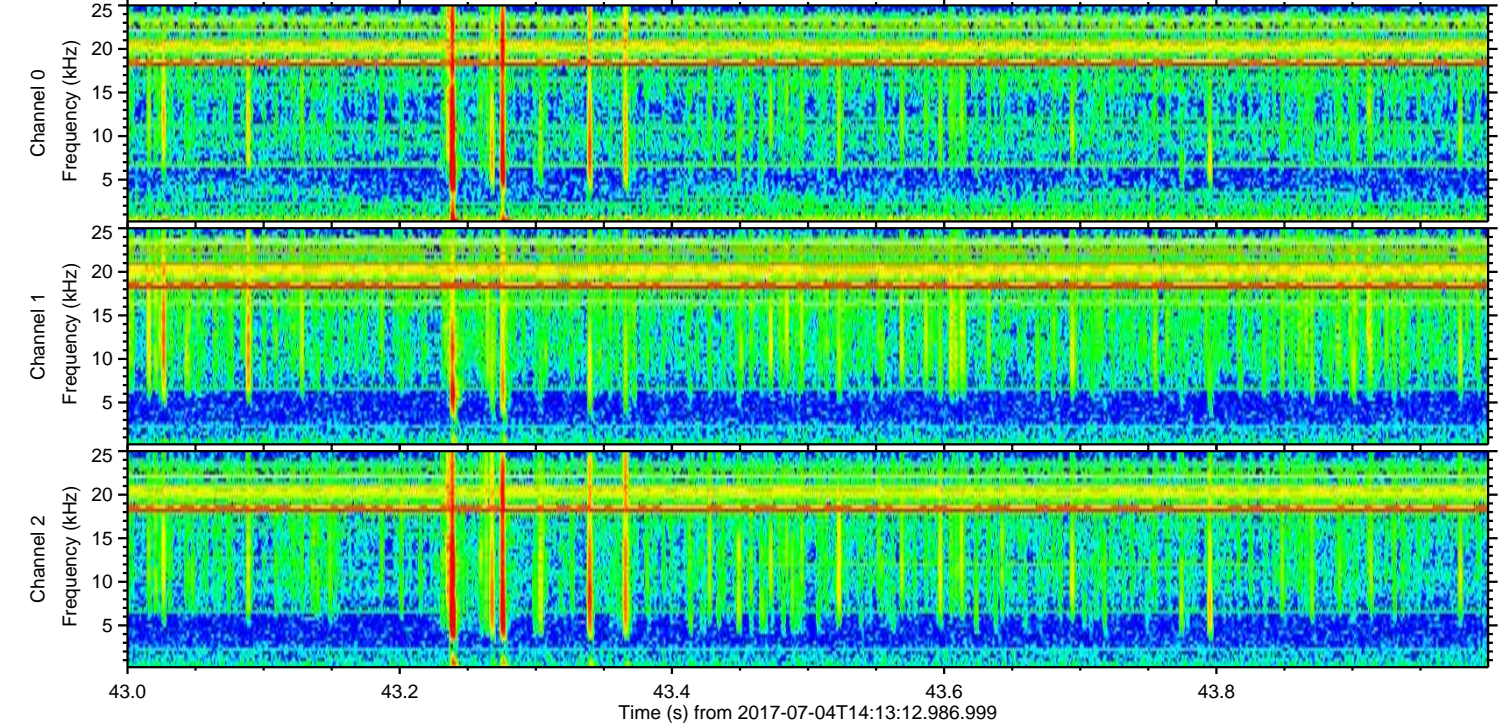
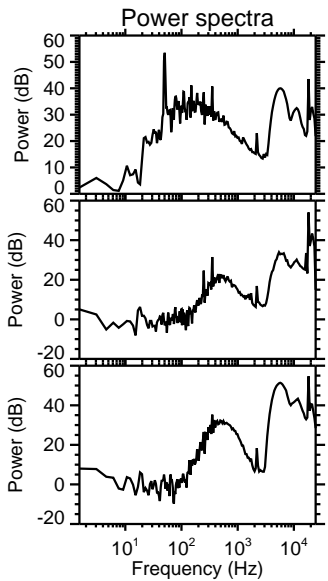
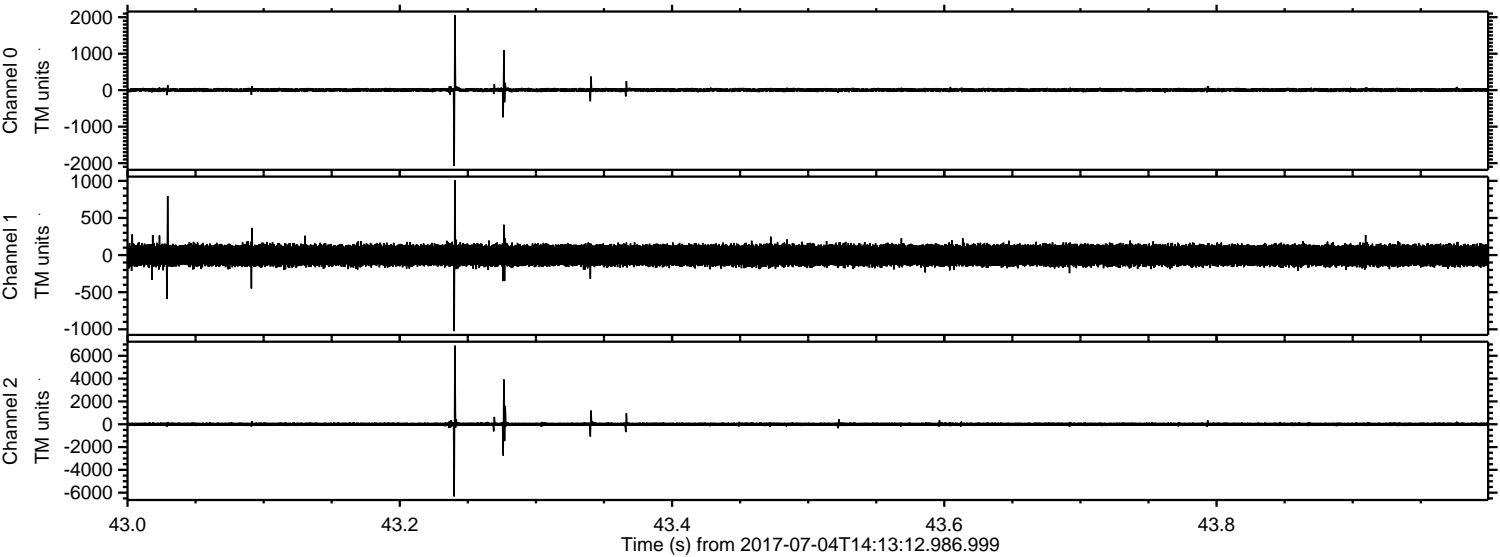

Channel 0
mn: -2079
mx: 2053
 μ : 5.5
 σ : 34.6

Channel 1
mn: -1024
mx: 1007
 μ : -3.4
 σ : 76.7

Channel 2
mn: -6325
mx: 6891
 μ : -1.2
 σ : 119.4

Processed Tue Jul 18 20:07:33 2017 by ELM ver.2012-10-06 from 001__elm20170704_141311__dat00.bin

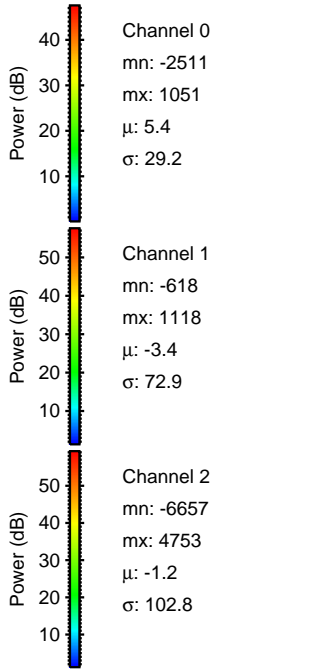
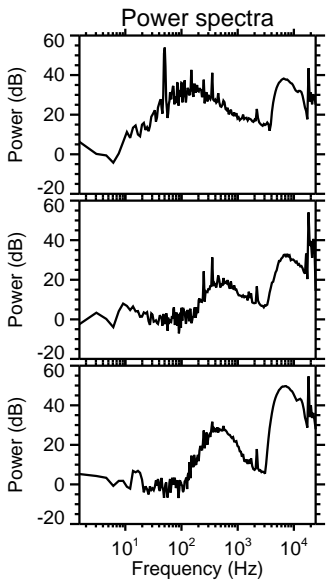
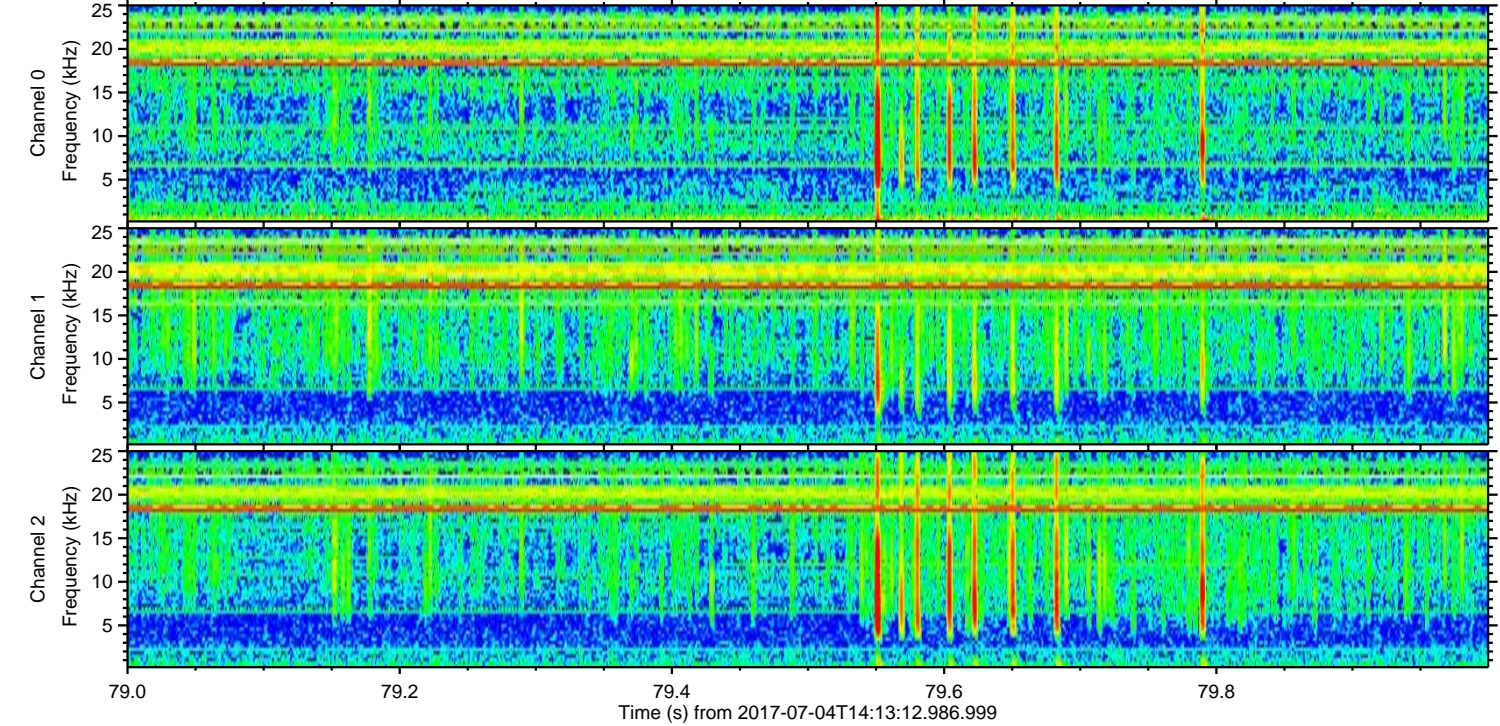
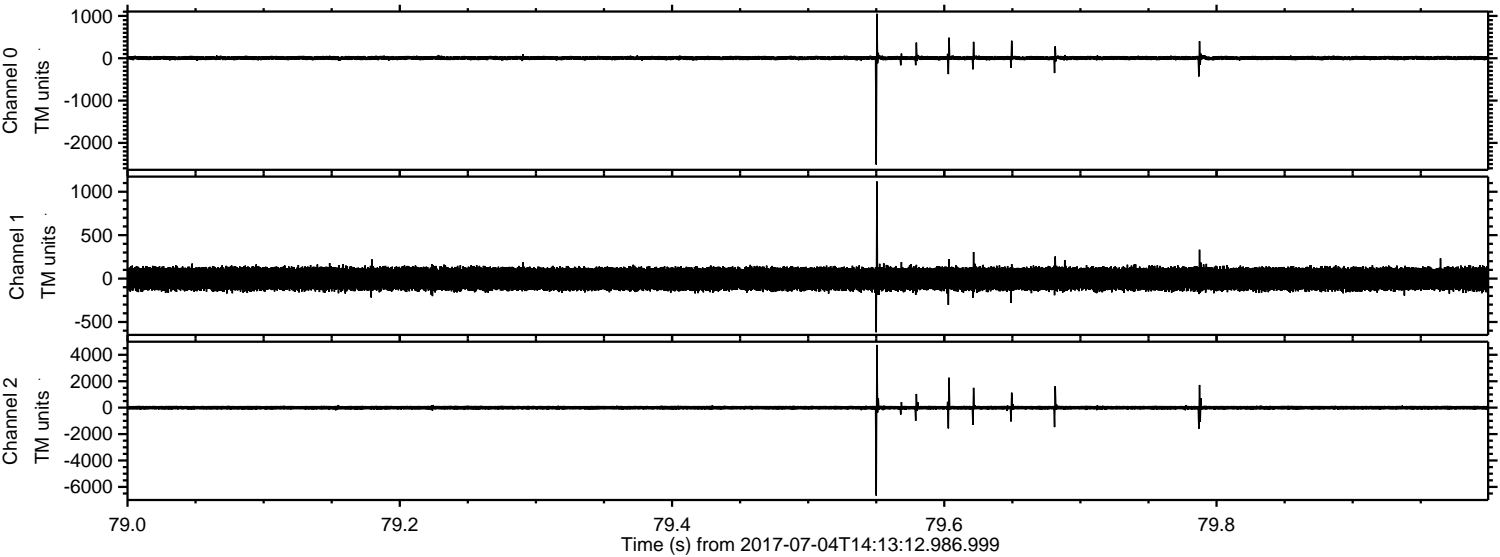

ELMAVAN 3D WAVEFORMS (Measured data sampled at 50 kHz) 51000 packets of 144 samples from 2017-07-04T14:13:12.986.999. Part 113/147

Processed Tue Jul 18 20:07:34 2017 by ELM ver.2012-10-06 from 001__elm20170704_141311__dat00.bin

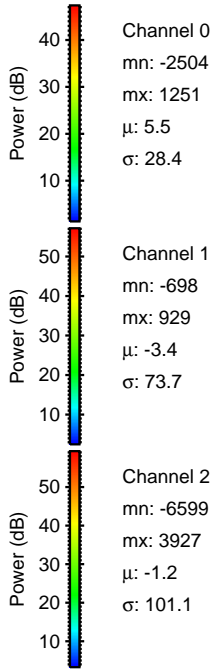
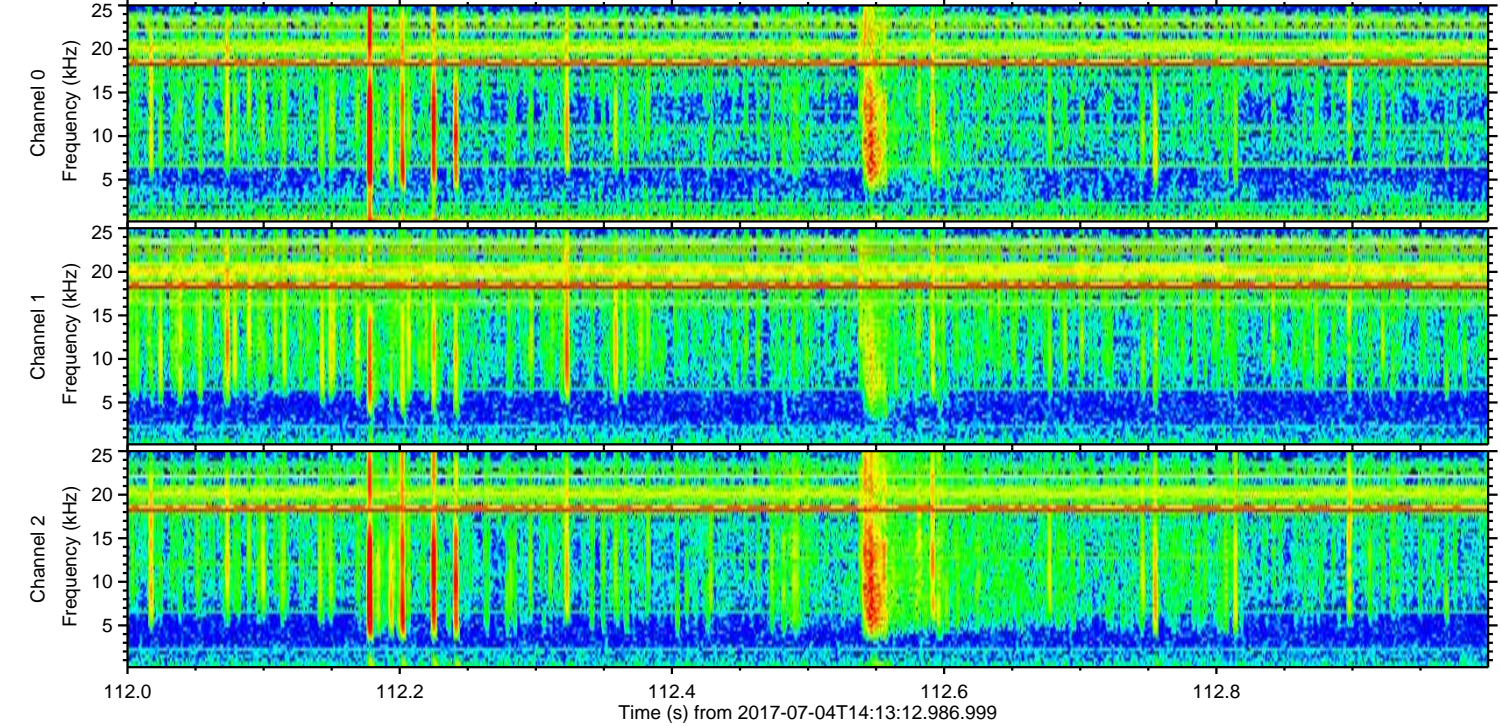
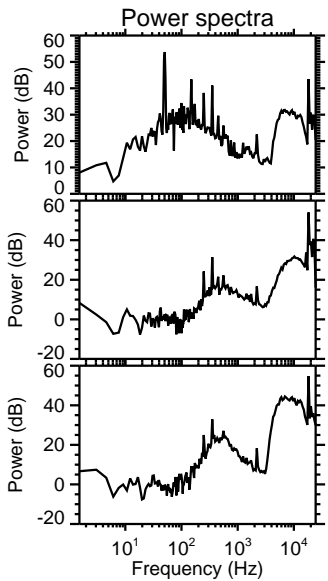
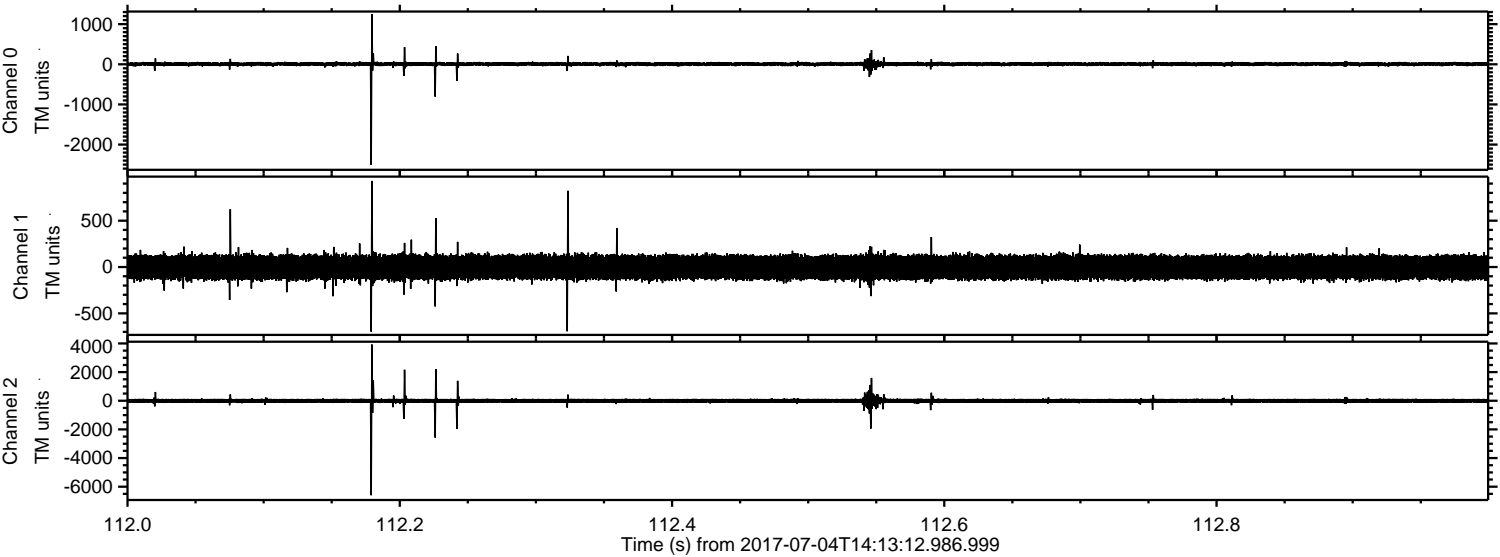

Channel 0
mn: -2504
mx: 1251
 μ : 5.5
 σ : 28.4

Channel 1
mn: -698
mx: 929
 μ : -3.4
 σ : 73.7

Channel 2
mn: -6599
mx: 3927
 μ : -1.2
 σ : 101.1

Processed Tue Jul 18 20:07:35 2017 by ELM ver.2012-10-06 from 001__elm20170704_141311__dat00.bin

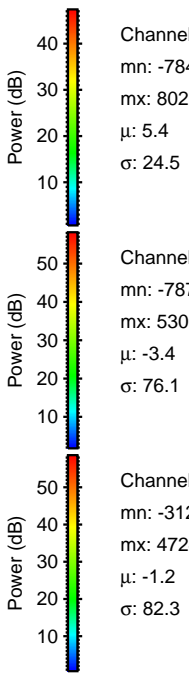
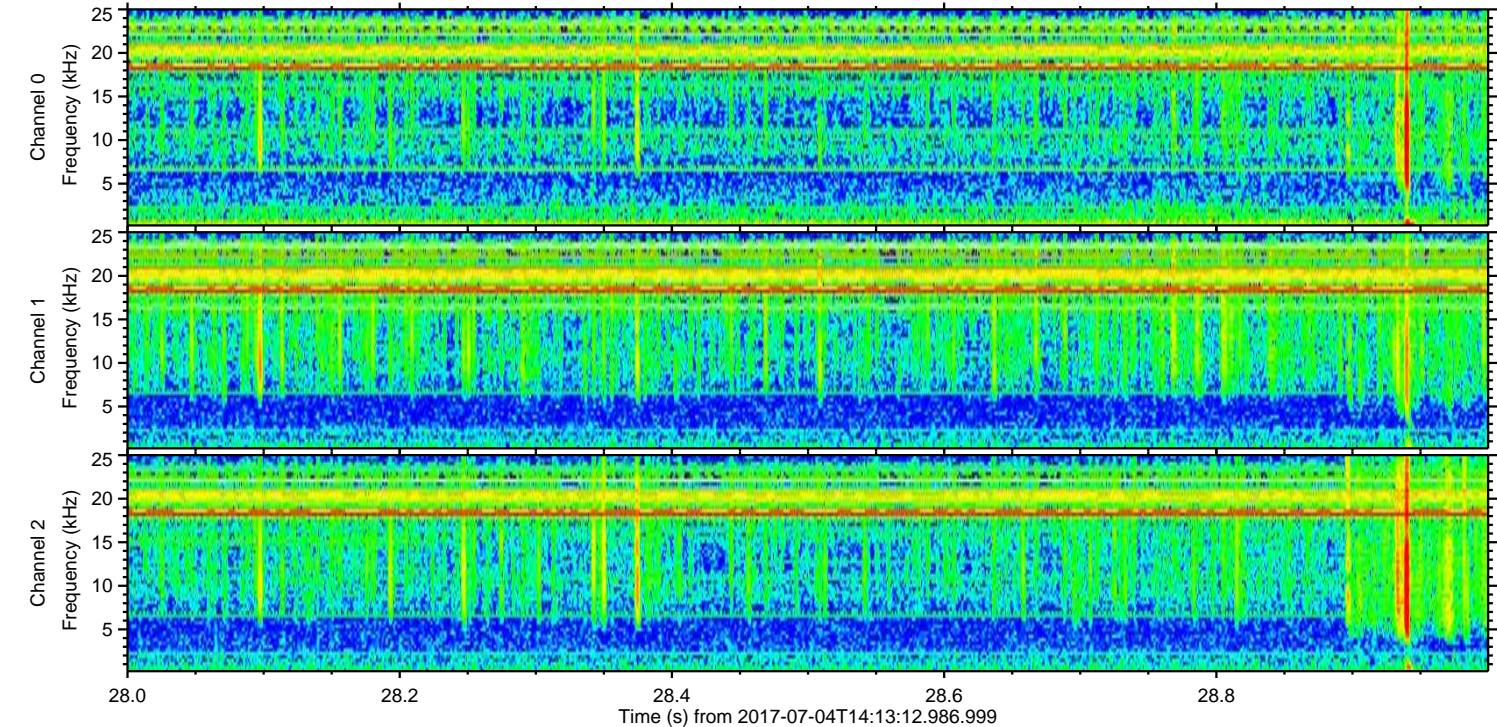
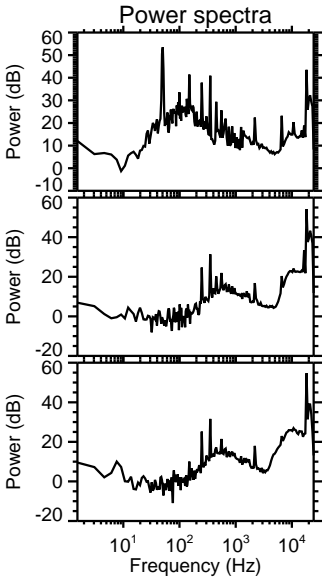
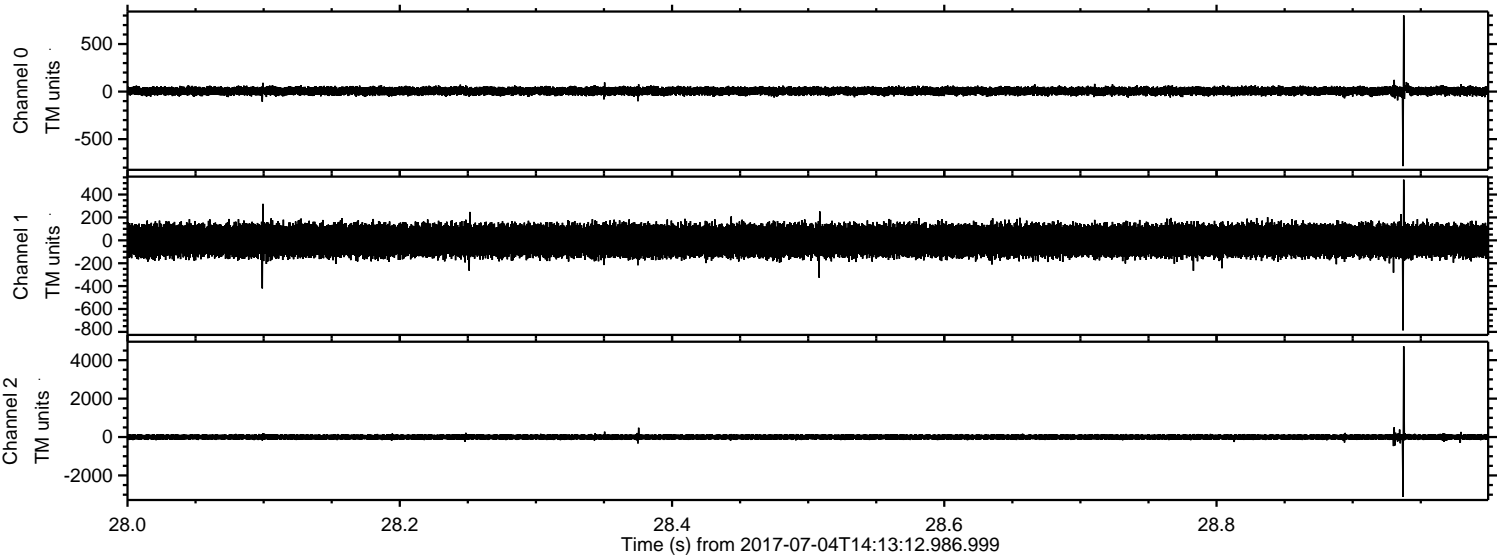

Processed Tue Jul 18 20:07:36 2017 by ELM ver.2012-10-06 from 001__elm20170704_141311__dat00.bin

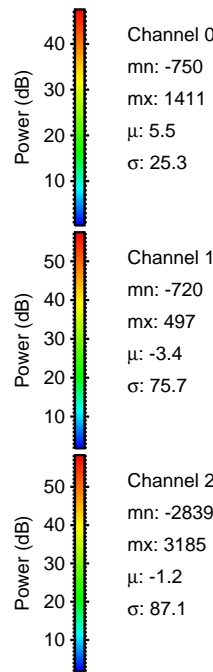
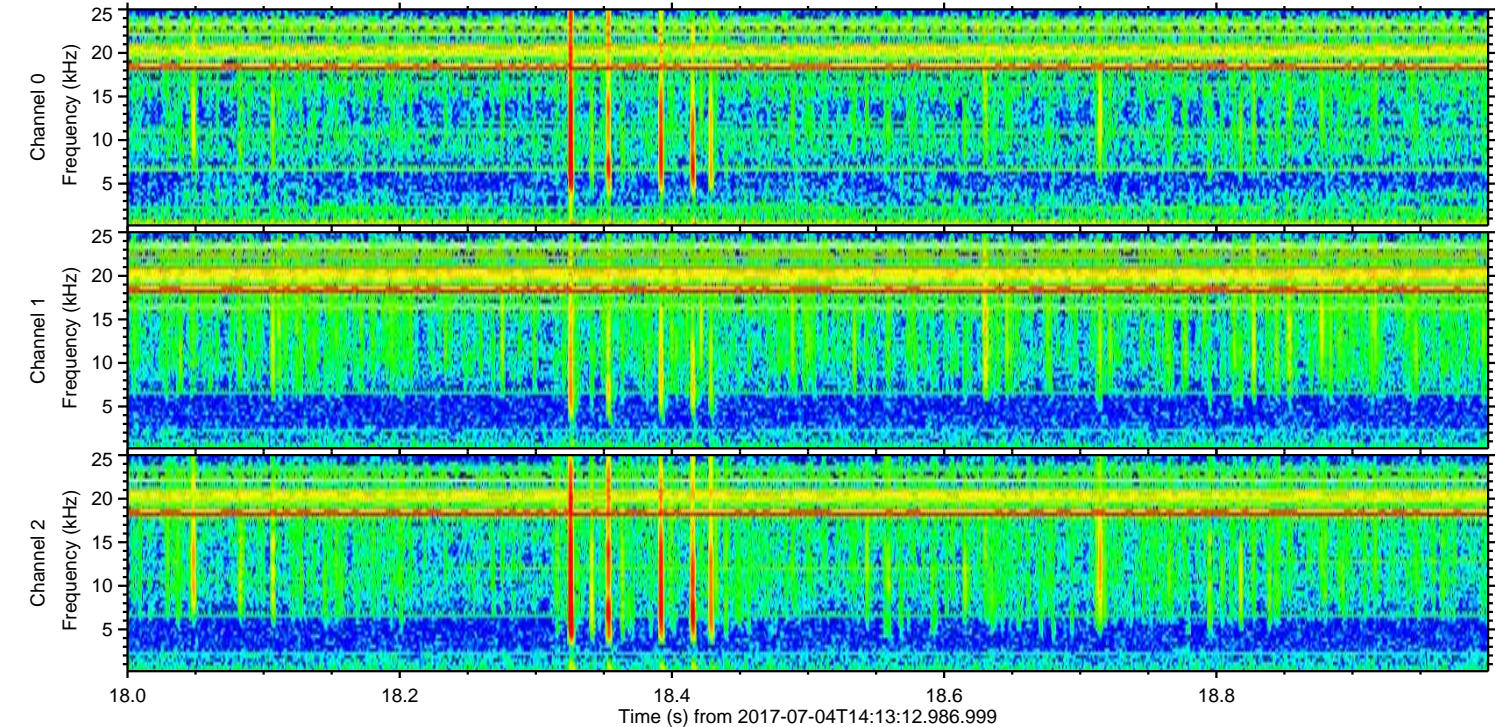
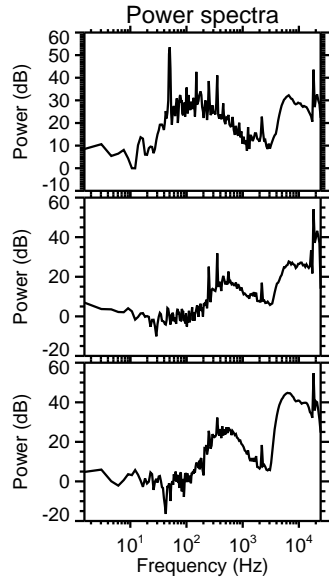
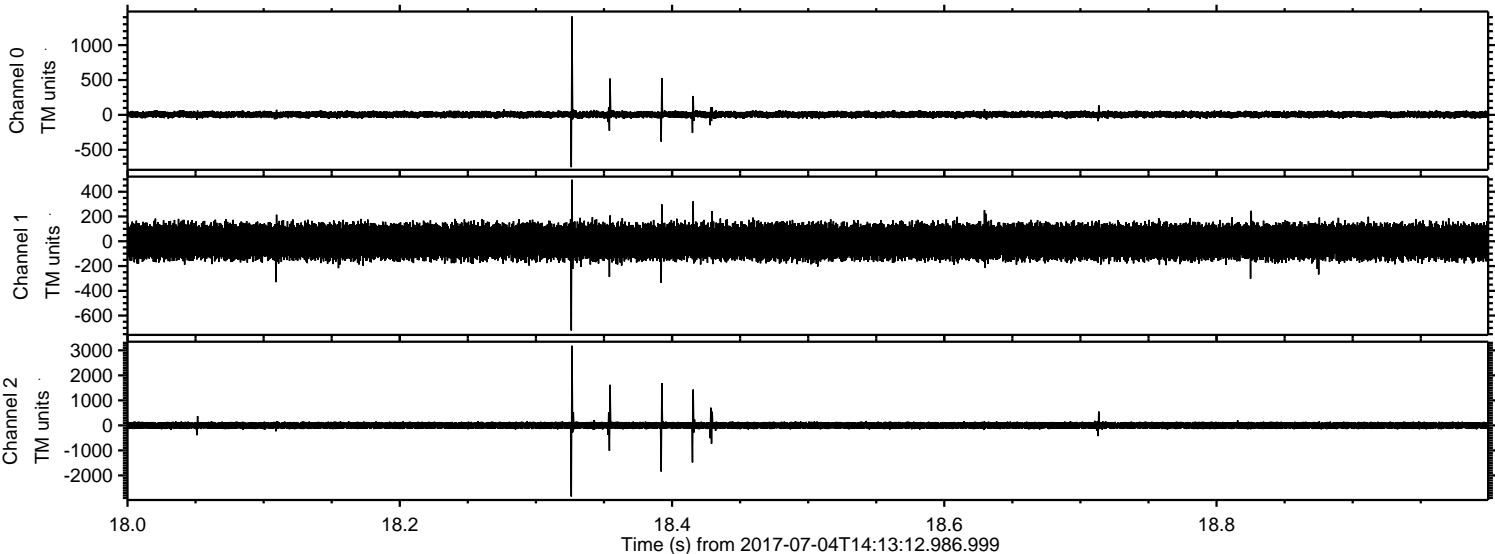

Processed Tue Jul 18 20:07:36 2017 by ELM ver.2012-10-06 from 001__elm20170704_141311__dat00.bin

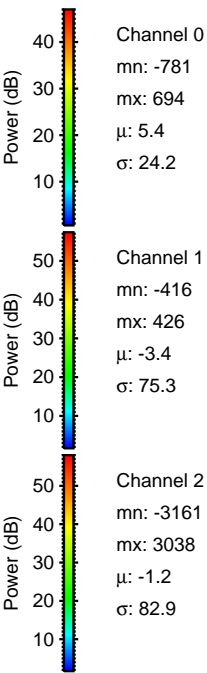
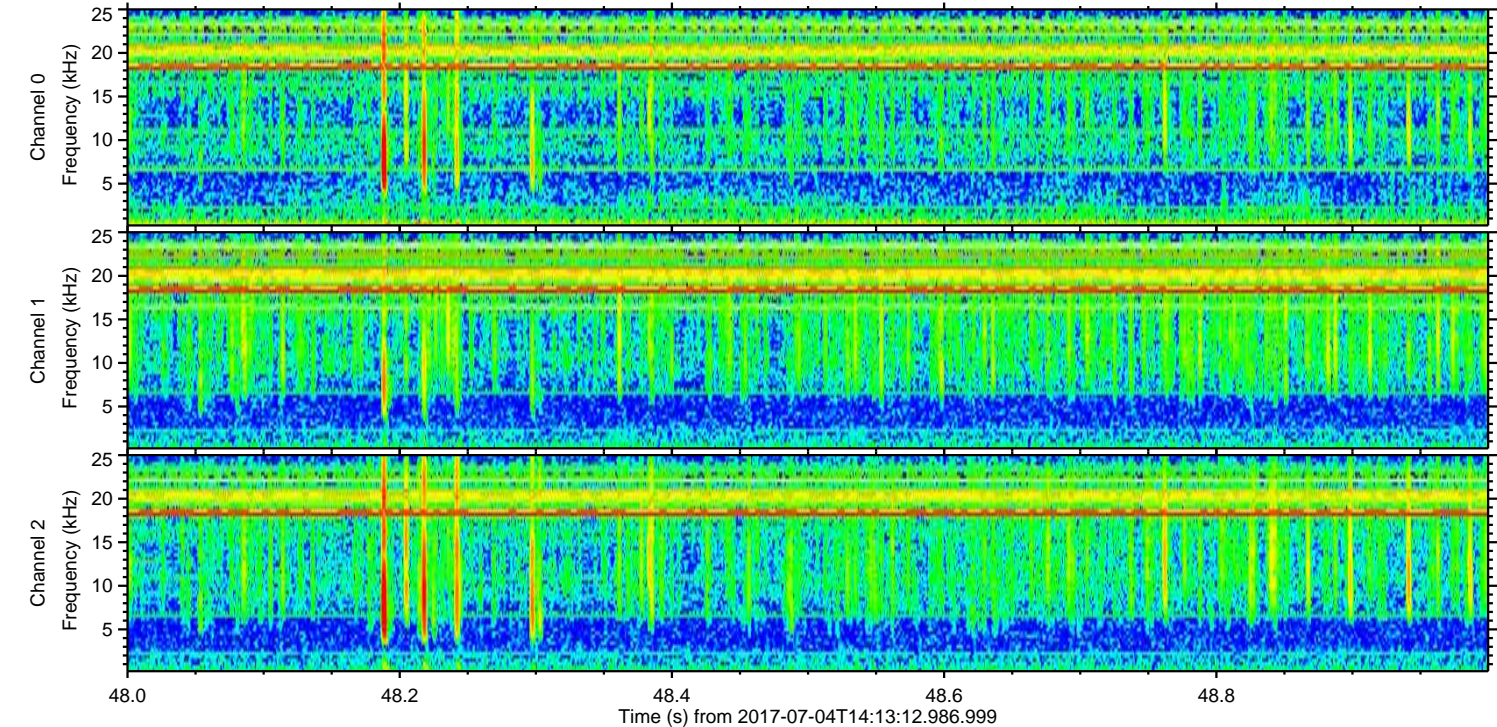
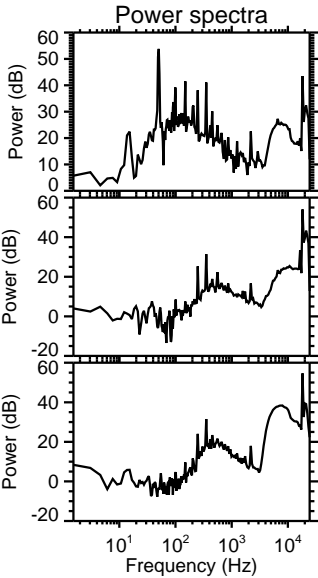
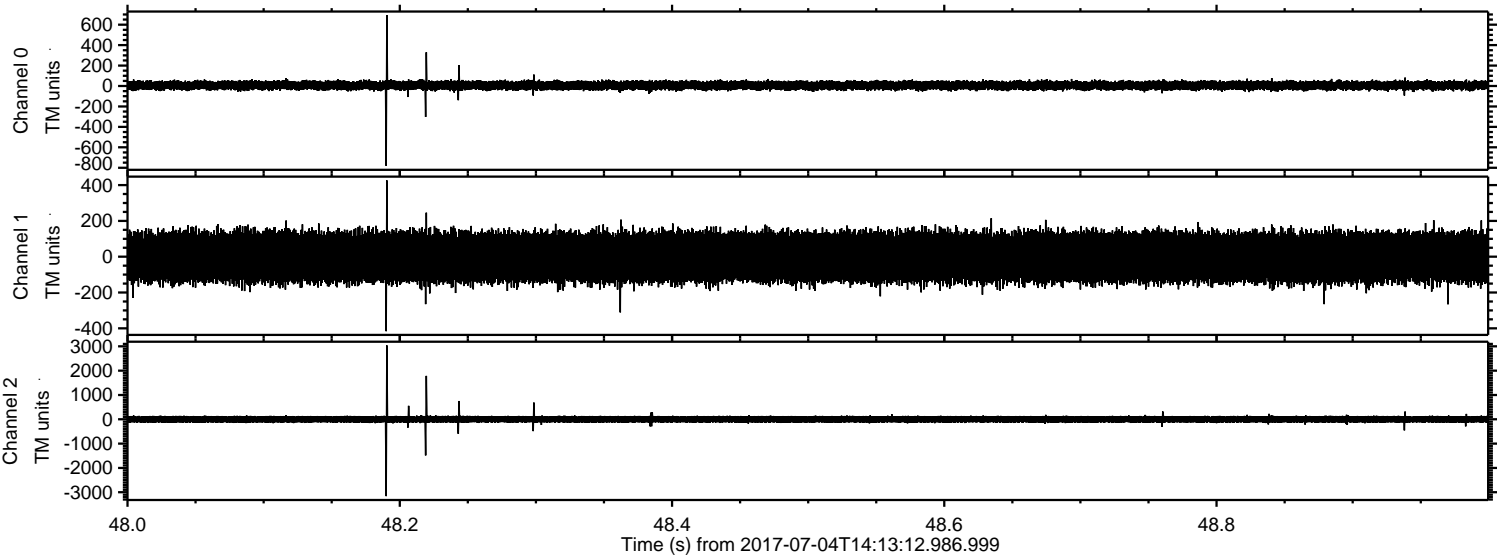

Processed Tue Jul 18 20:07:37 2017 by ELM ver.2012-10-06 from 001__elm20170704_141311__dat00.bin

