

ELMAVAN 3D WAVEFORMS (Measured data sampled at 50 kHz) 51000 packets of 144 samples from 2017-07-04T13:38:11.566.999.

Processed Tue Jul 18 20:01:50 2017 by ELM ver.2012-10-06 from 001__elm20170704_133810__dat00.bin

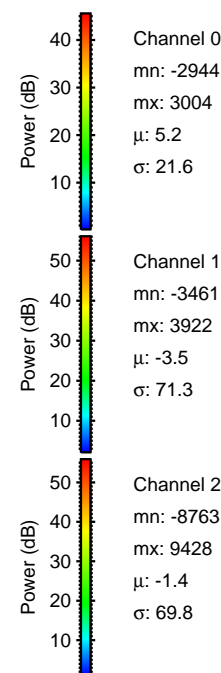
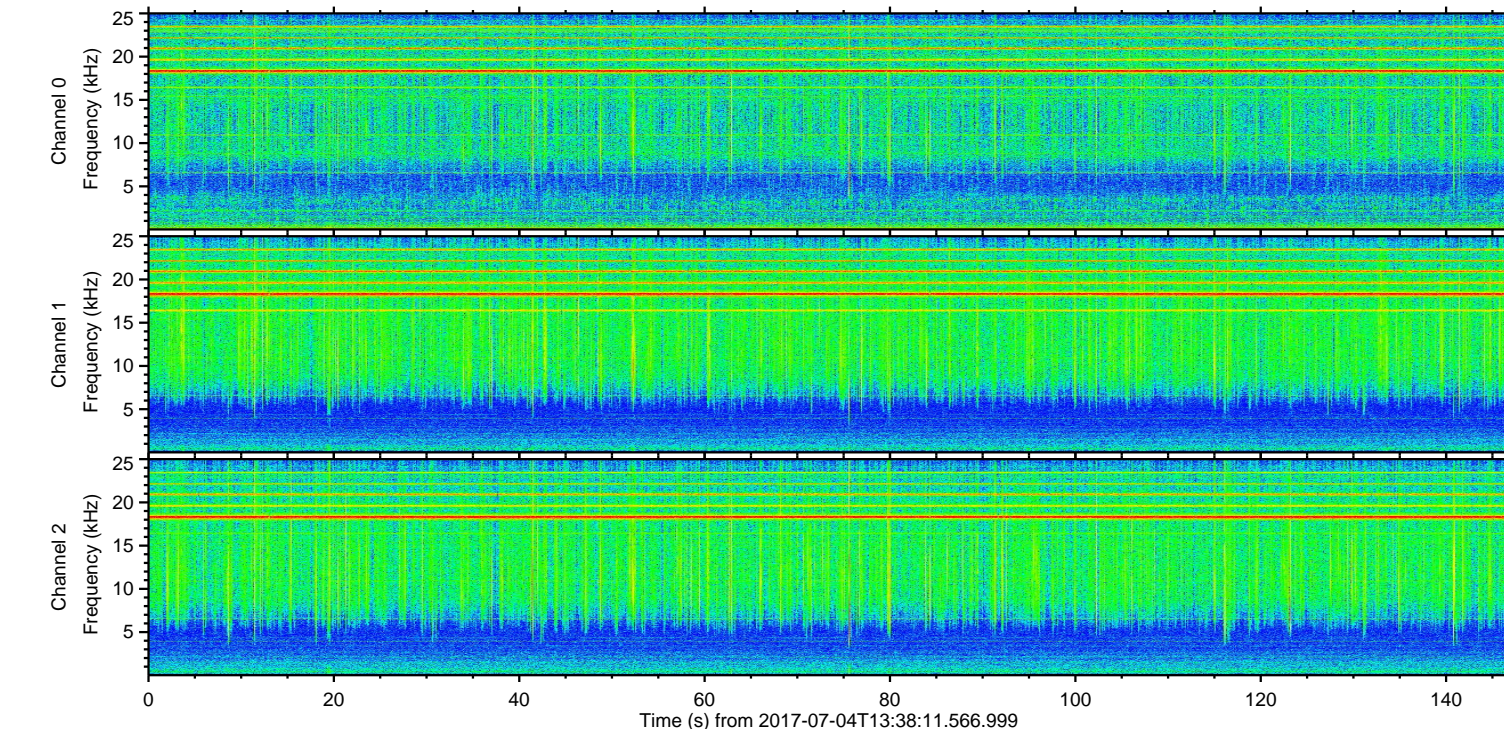
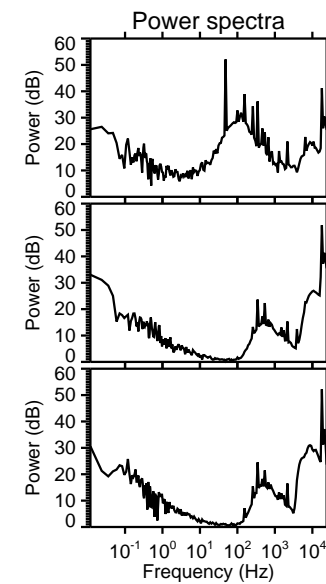
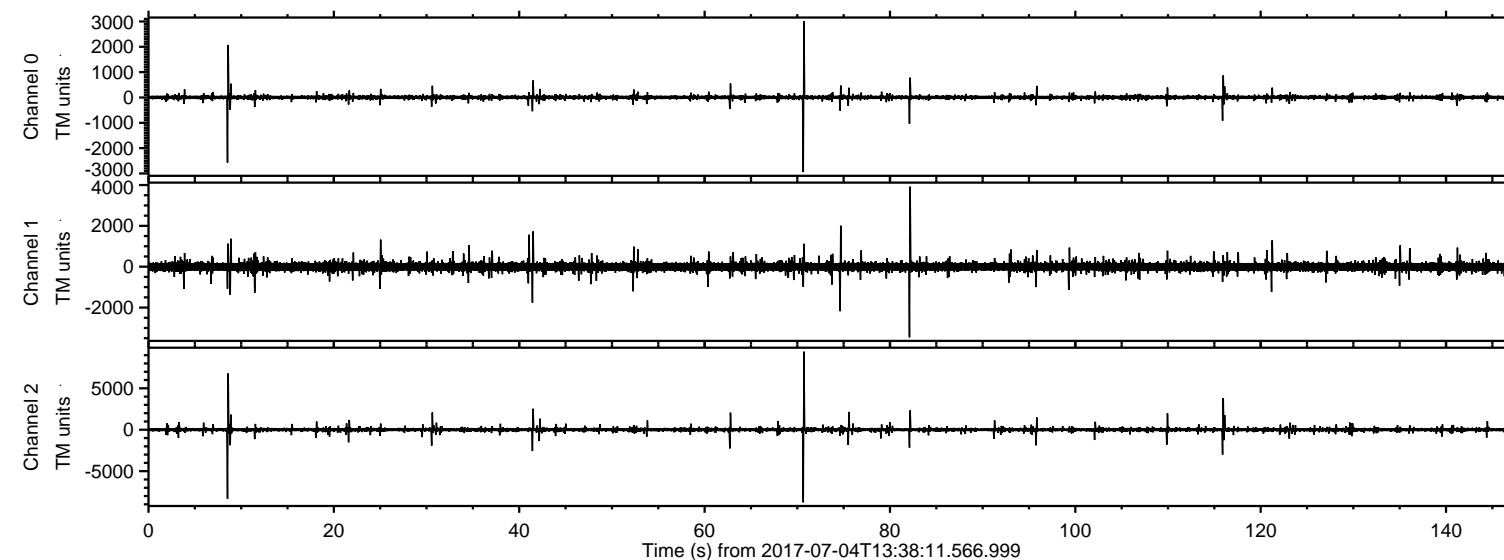

ELMAVAN 3D WAVEFORMS (Measured data sampled at 50 kHz) 51000 packets of 144 samples from 2017-07-04T13:38:11.566.999. Part 71/147

Processed Tue Jul 18 20:01:58 2017 by ELM ver.2012-10-06 from 001__elm20170704_133810__dat00.bin

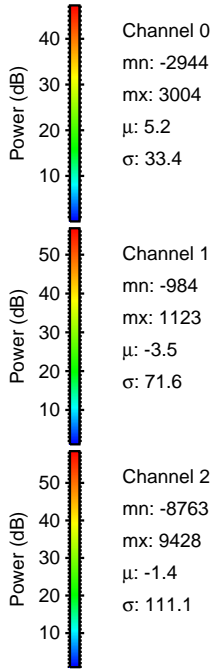
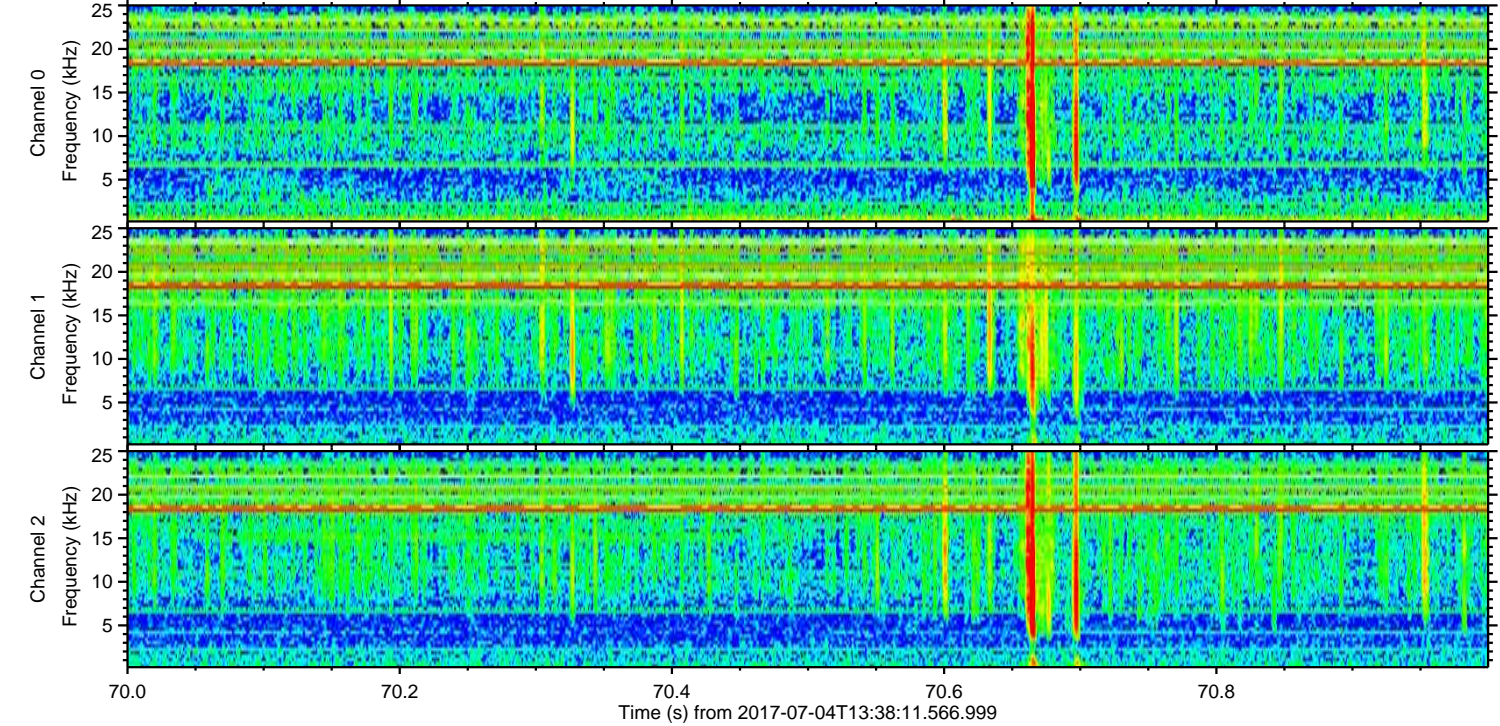
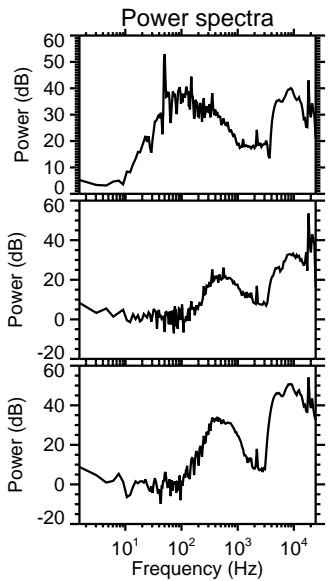
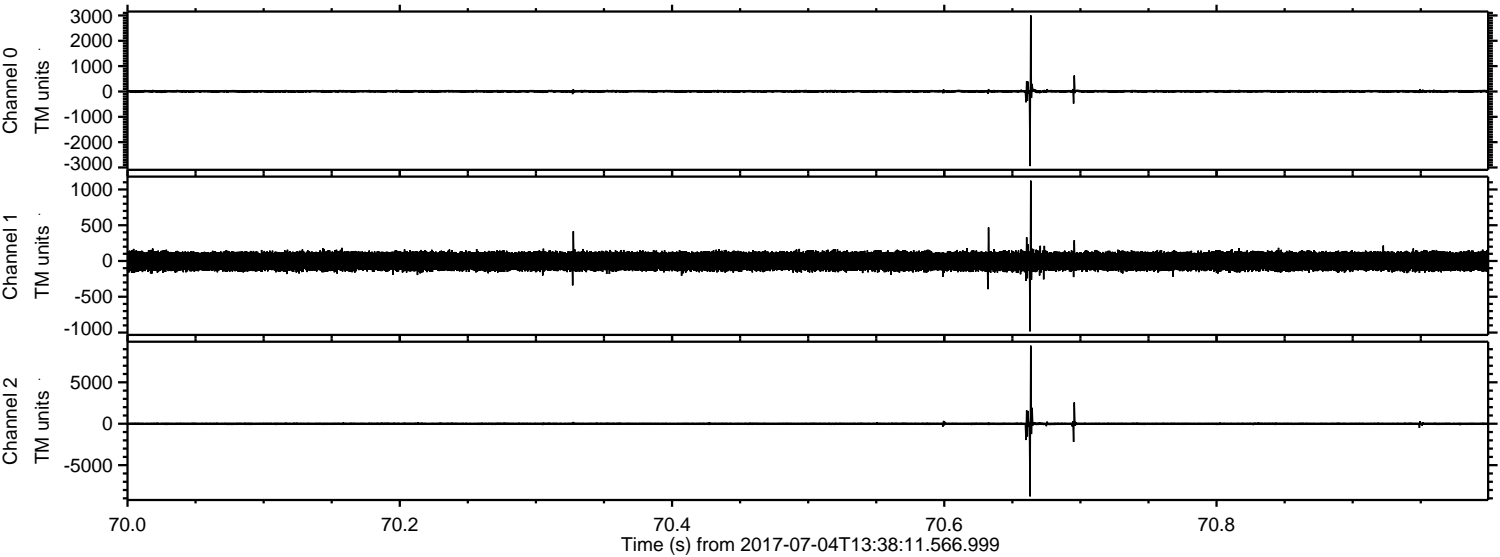

Processed Tue Jul 18 20:01:59 2017 by ELM ver.2012-10-06 from 001__elm20170704_133810__dat00.bin

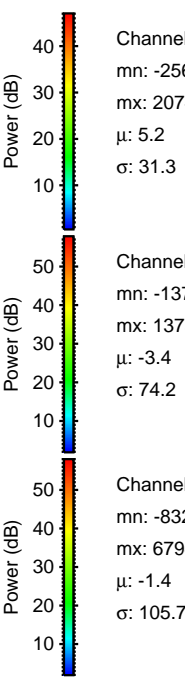
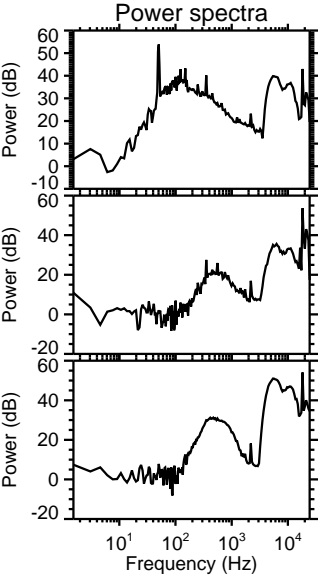
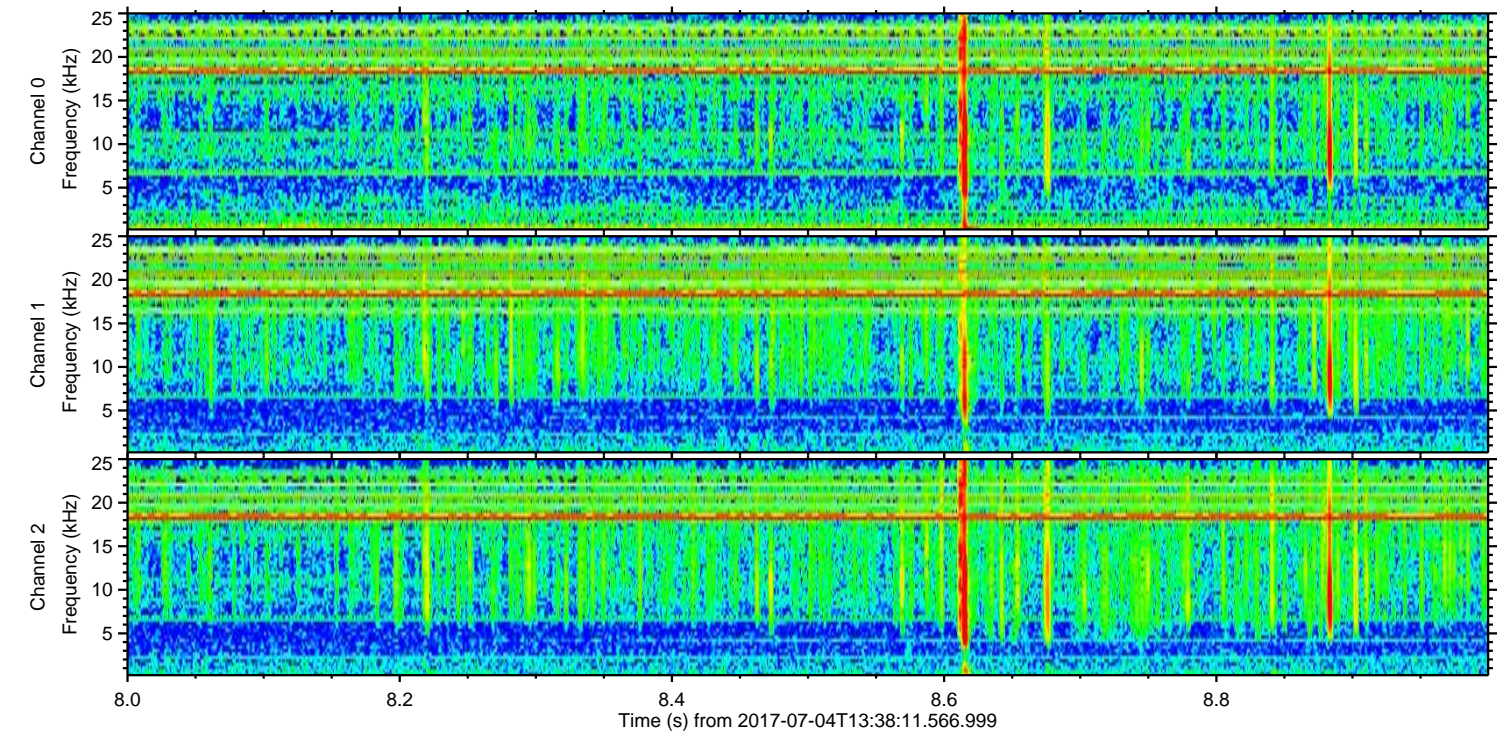
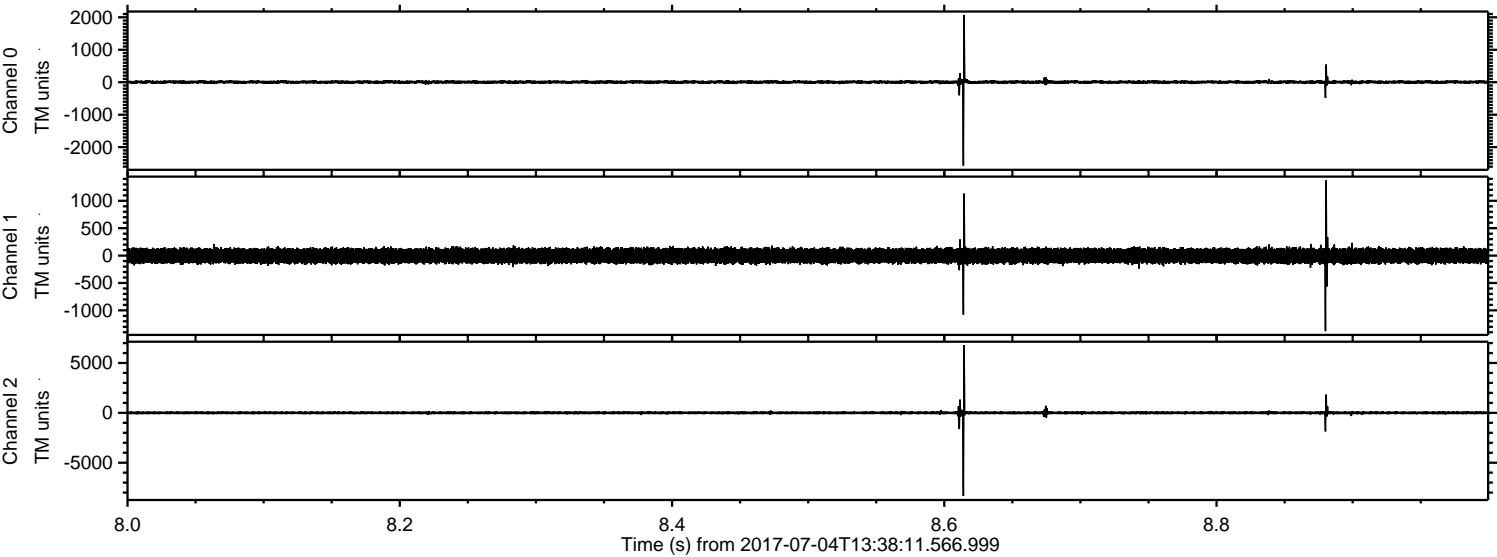

Processed Tue Jul 18 20:01:59 2017 by ELM ver.2012-10-06 from 001__elm20170704_133810__dat00.bin

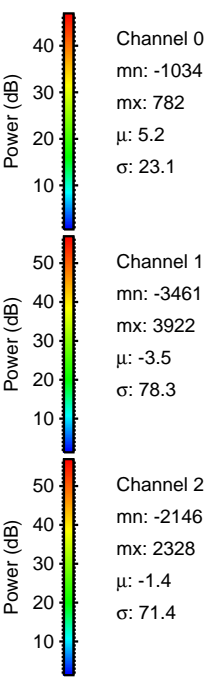
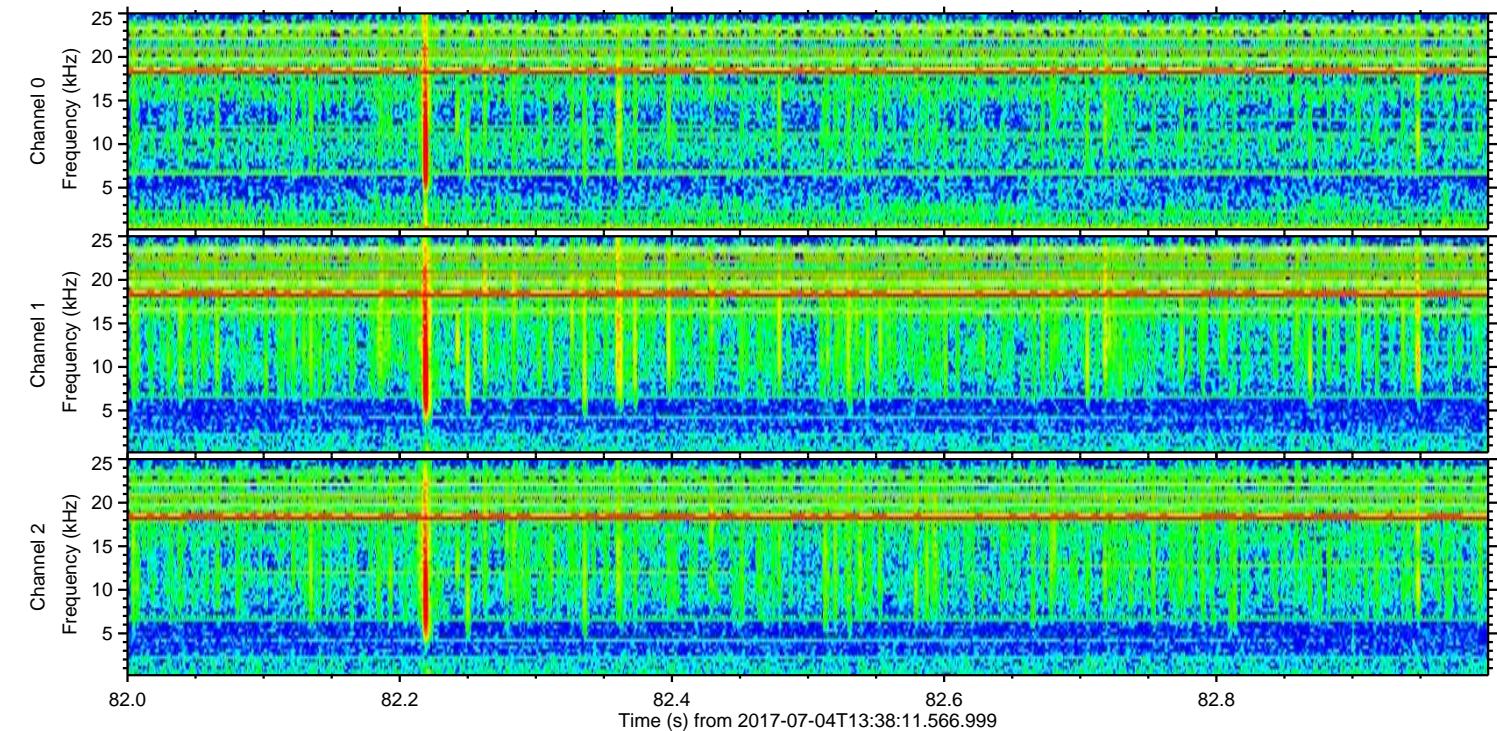
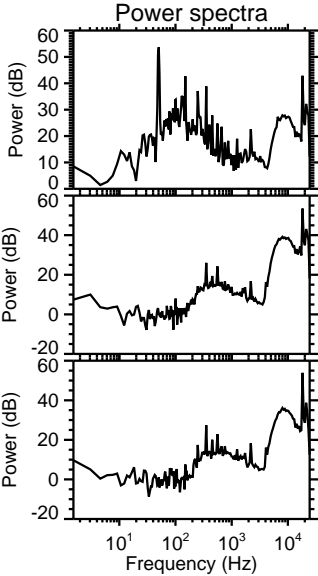
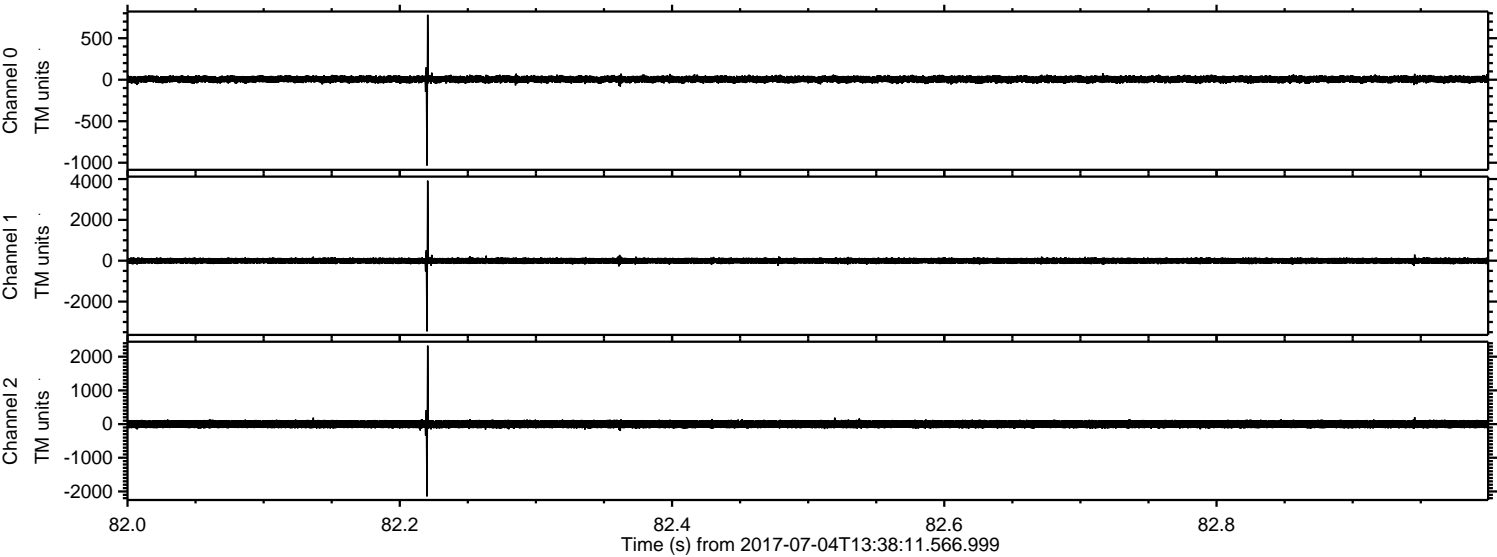

ELMAVAN 3D WAVEFORMS (Measured data sampled at 50 kHz) 51000 packets of 144 samples from 2017-07-04T13:38:11.566.999. Part 116/147

Processed Tue Jul 18 20:02:00 2017 by ELM ver.2012-10-06 from 001__elm20170704_133810__dat00.bin

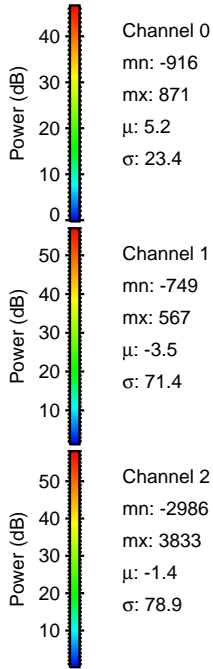
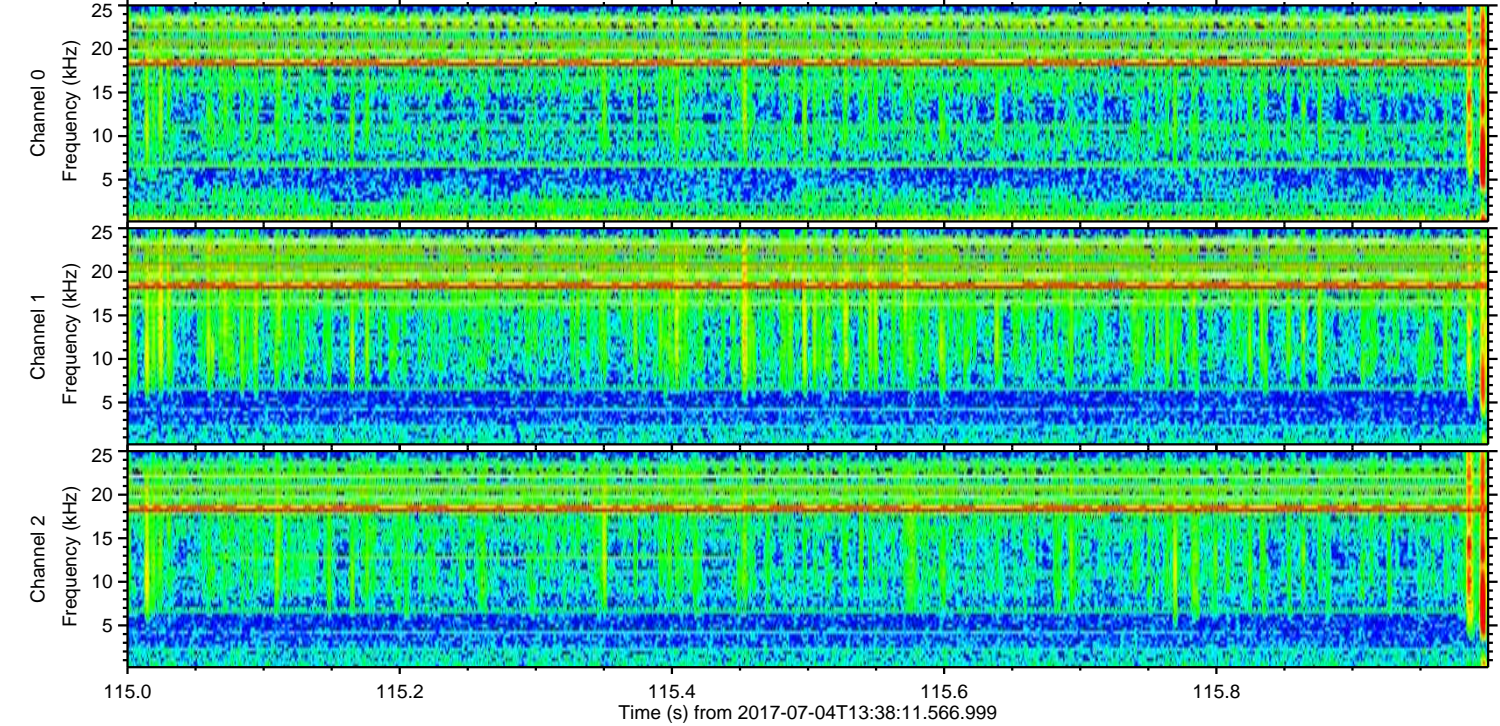
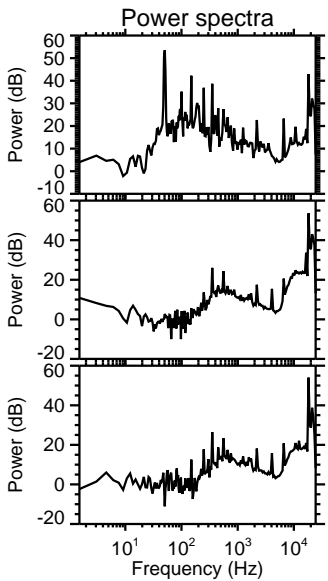
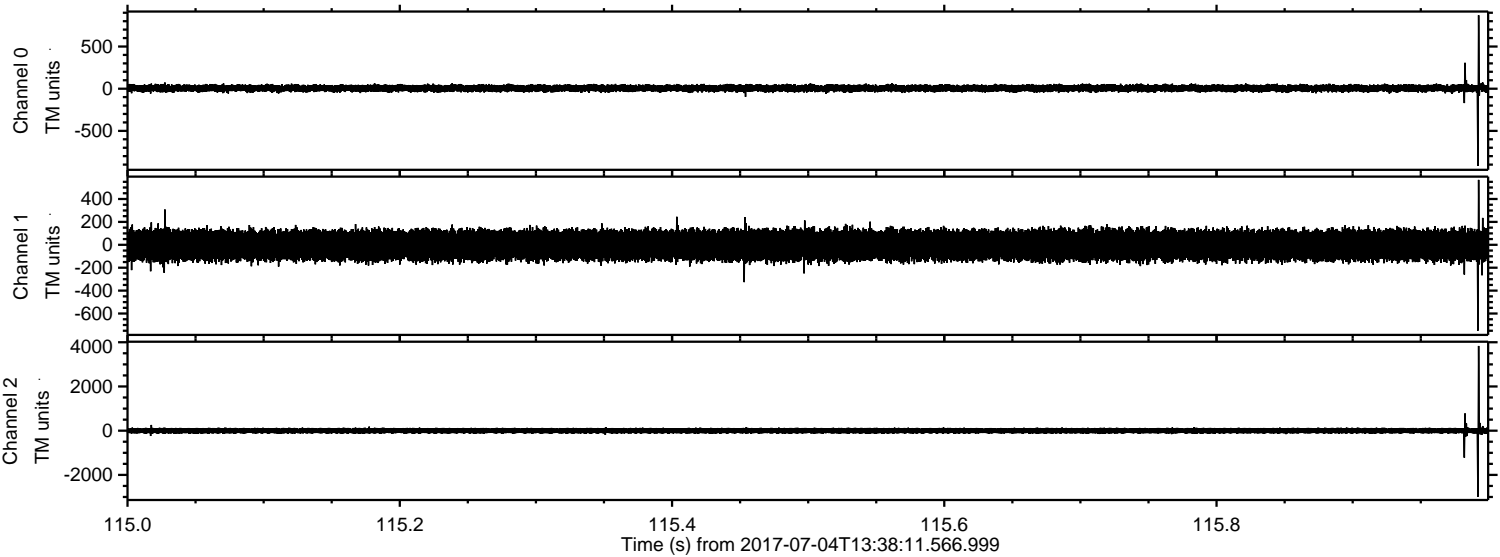

ELMAVAN 3D WAVEFORMS (Measured data sampled at 50 kHz) 51000 packets of 144 samples from 2017-07-04T13:38:11.566.999. Part 42/147

Processed Tue Jul 18 20:02:01 2017 by ELM ver.2012-10-06 from 001__elm20170704_133810__dat00.bin

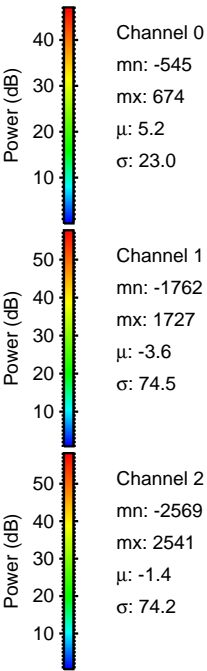
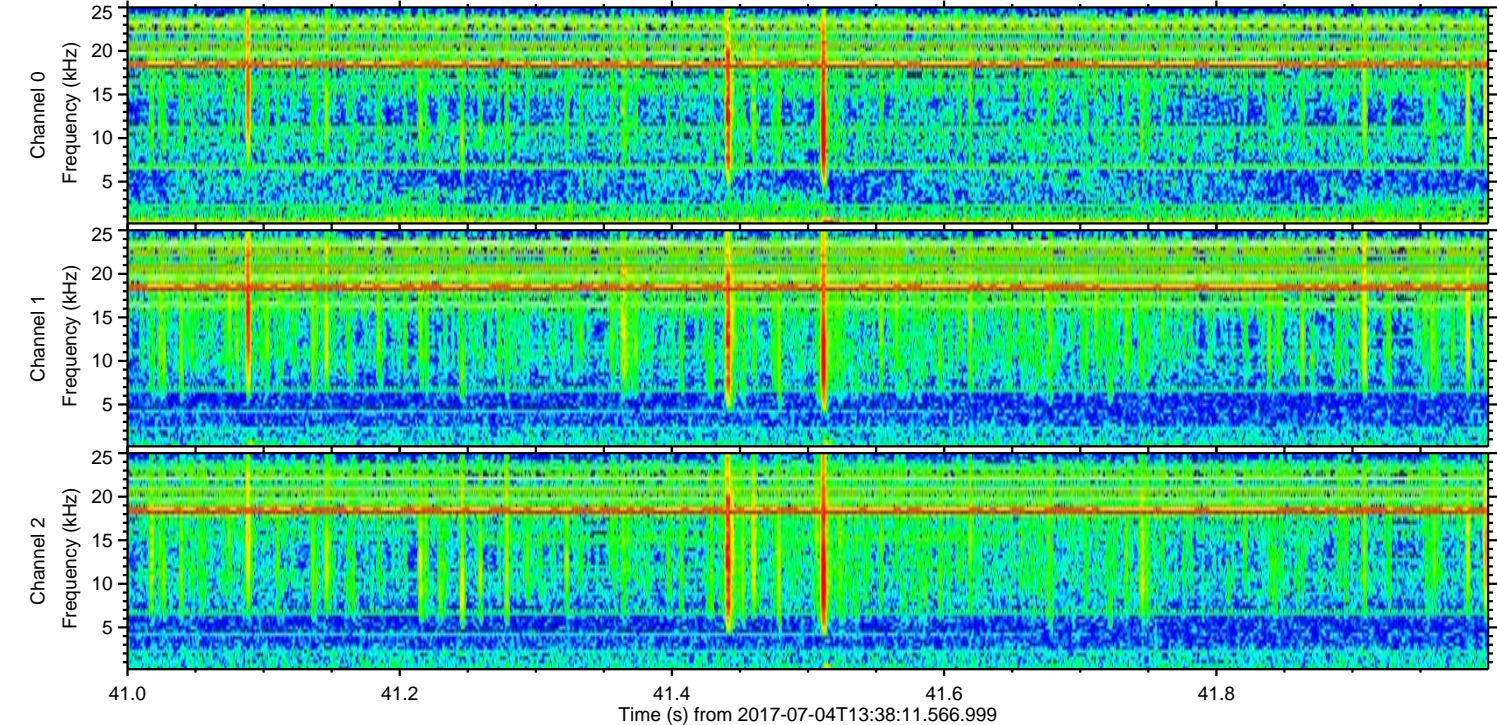
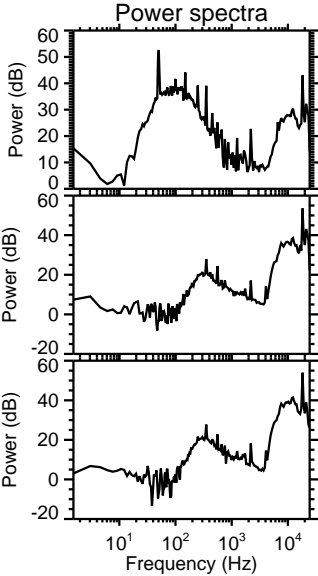
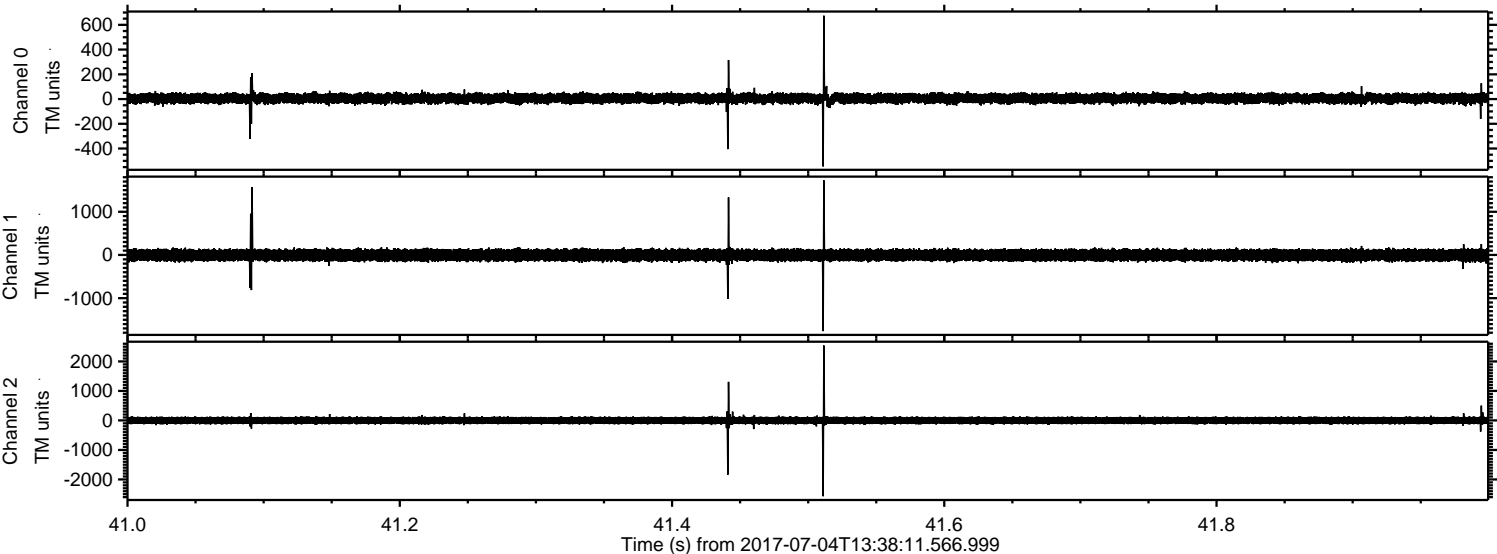

Processed Tue Jul 18 20:02:02 2017 by ELM ver.2012-10-06 from 001__elm20170704_133810__dat00.bin

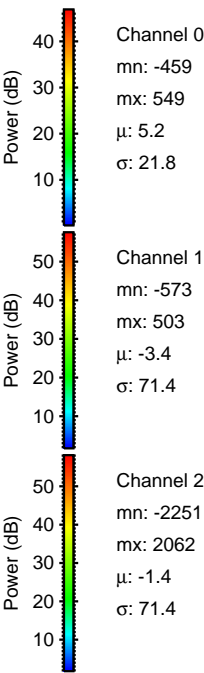
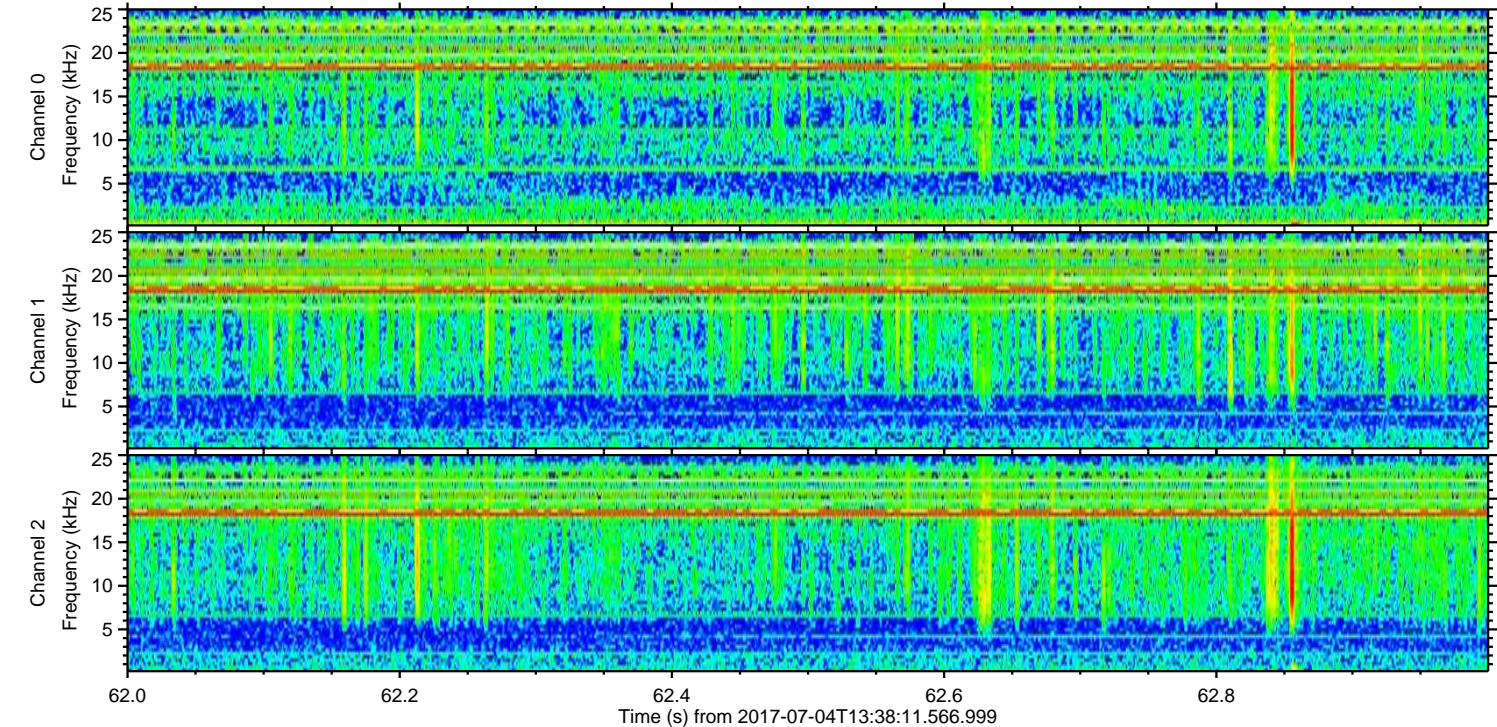
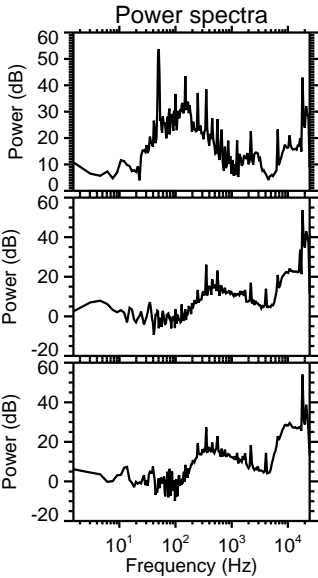
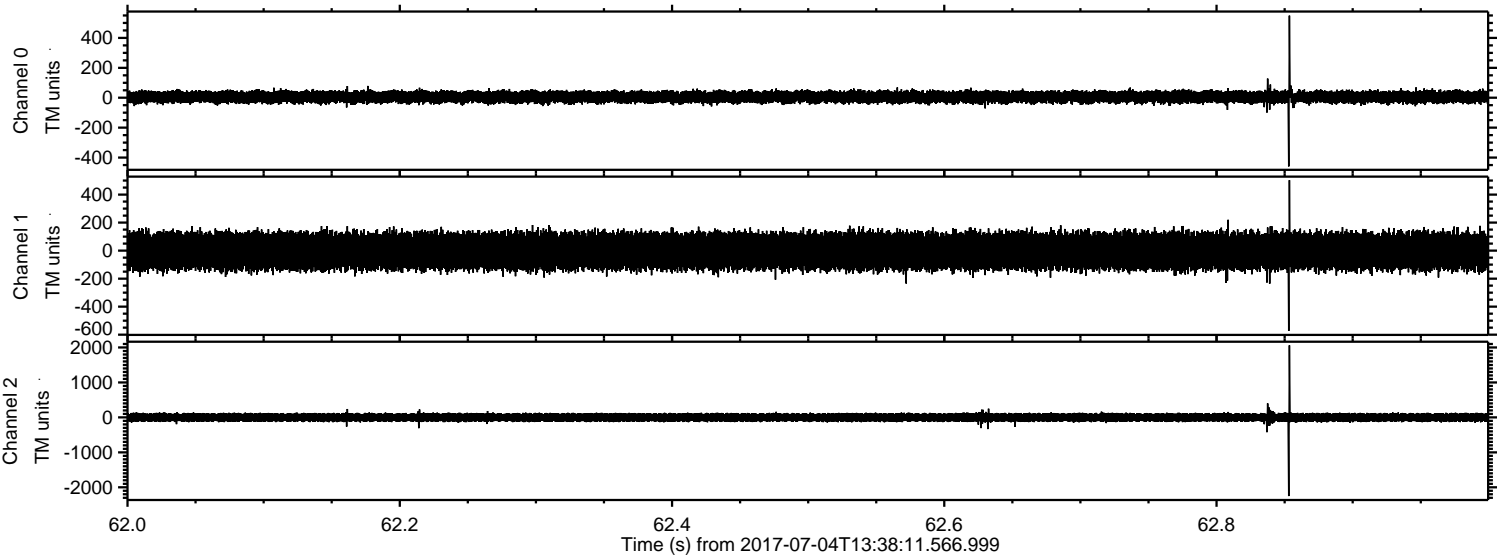

Processed Tue Jul 18 20:02:03 2017 by ELM ver.2012-10-06 from 001__elm20170704_133810__dat00.bin

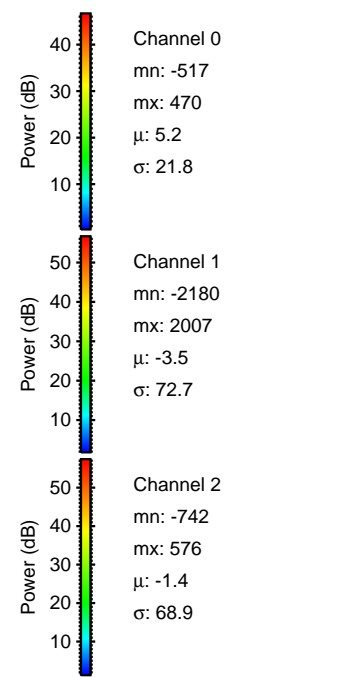
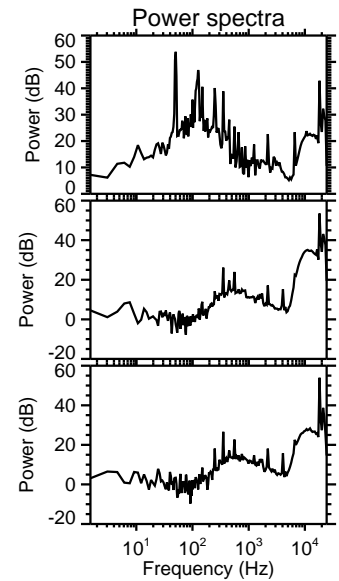
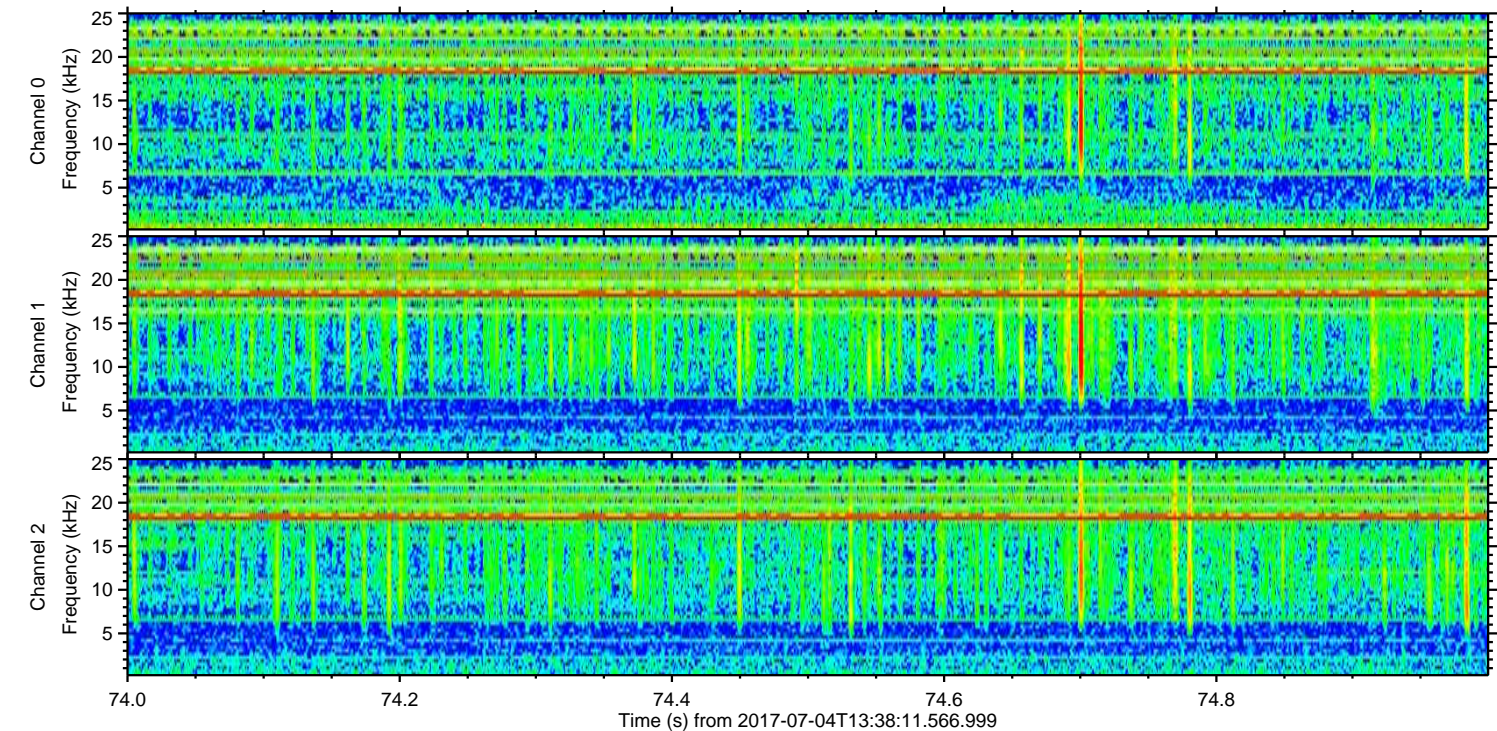
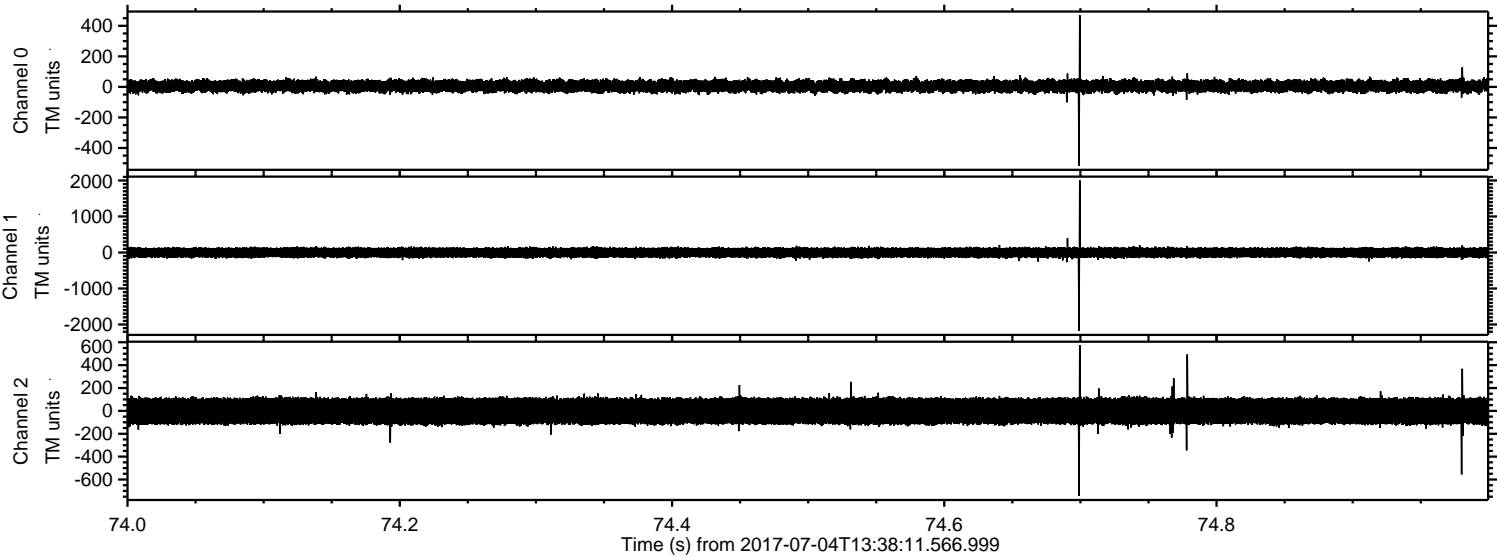

Processed Tue Jul 18 20:02:04 2017 by ELM ver.2012-10-06 from 001__elm20170704_133810__dat00.bin

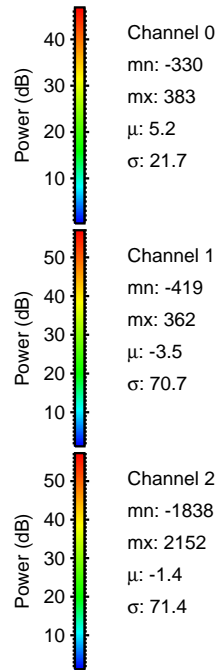
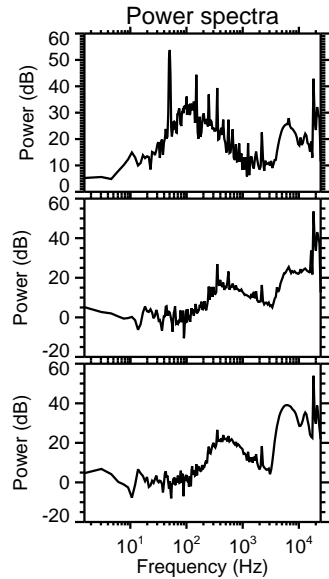
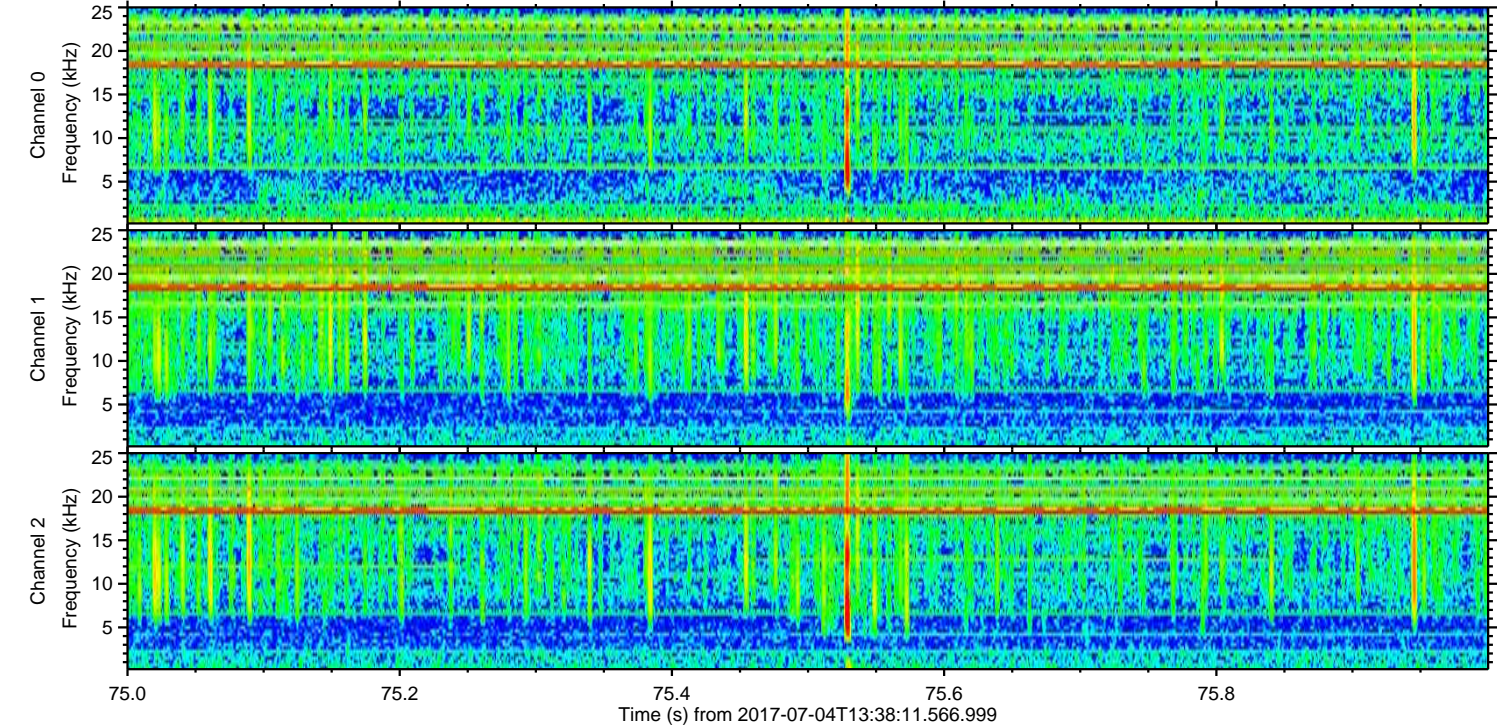
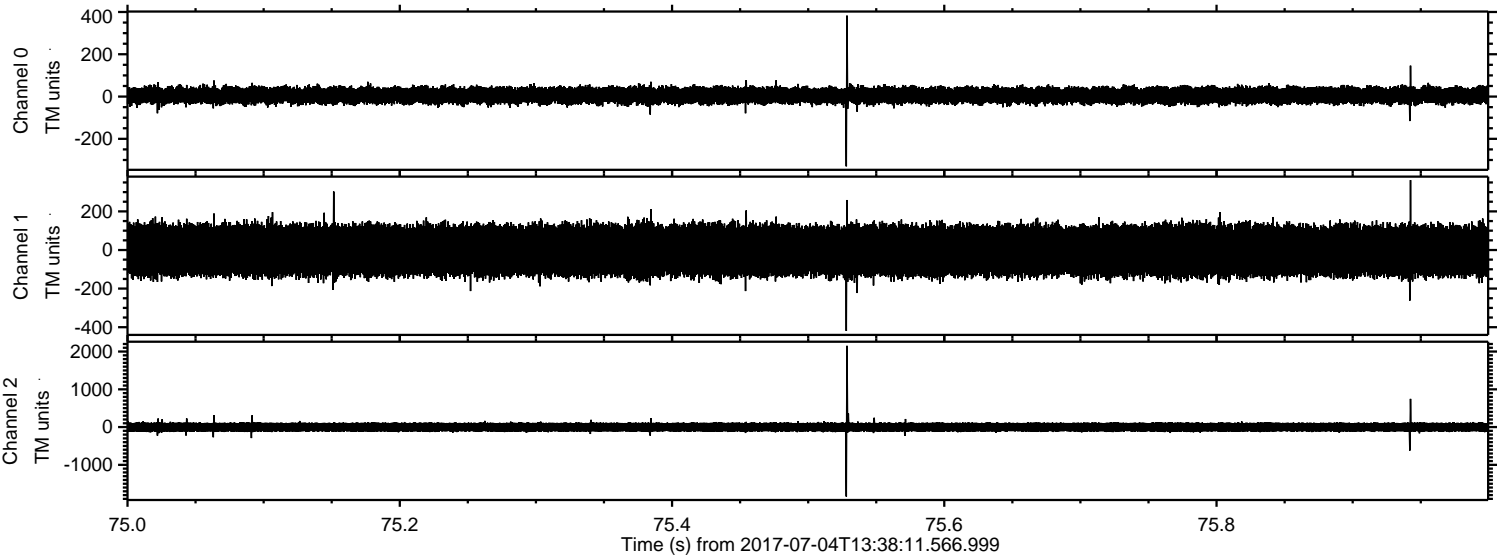

Processed Tue Jul 18 20:02:05 2017 by ELM ver.2012-10-06 from 001__elm20170704_133810__dat00.bin

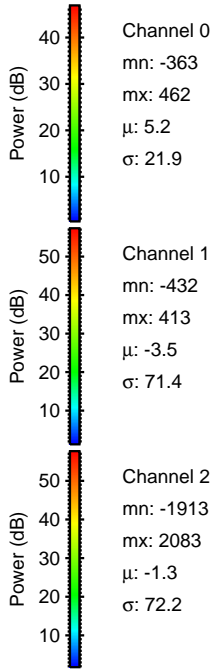
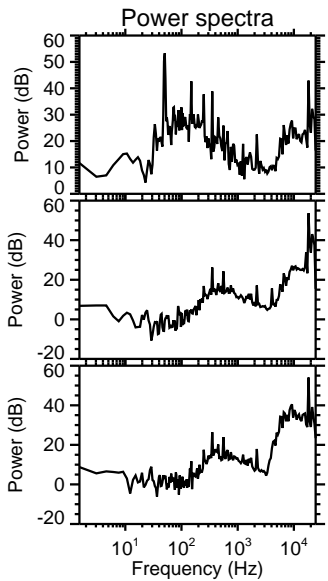
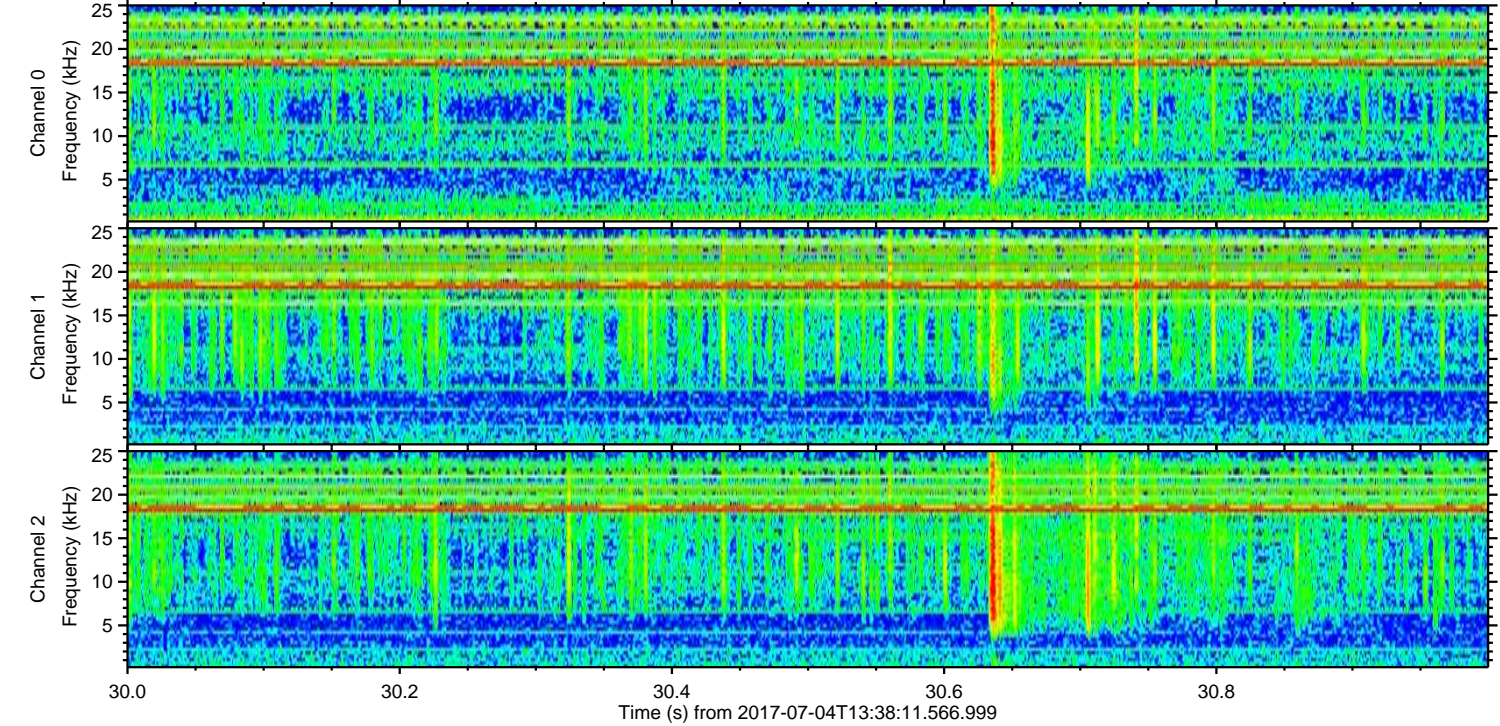
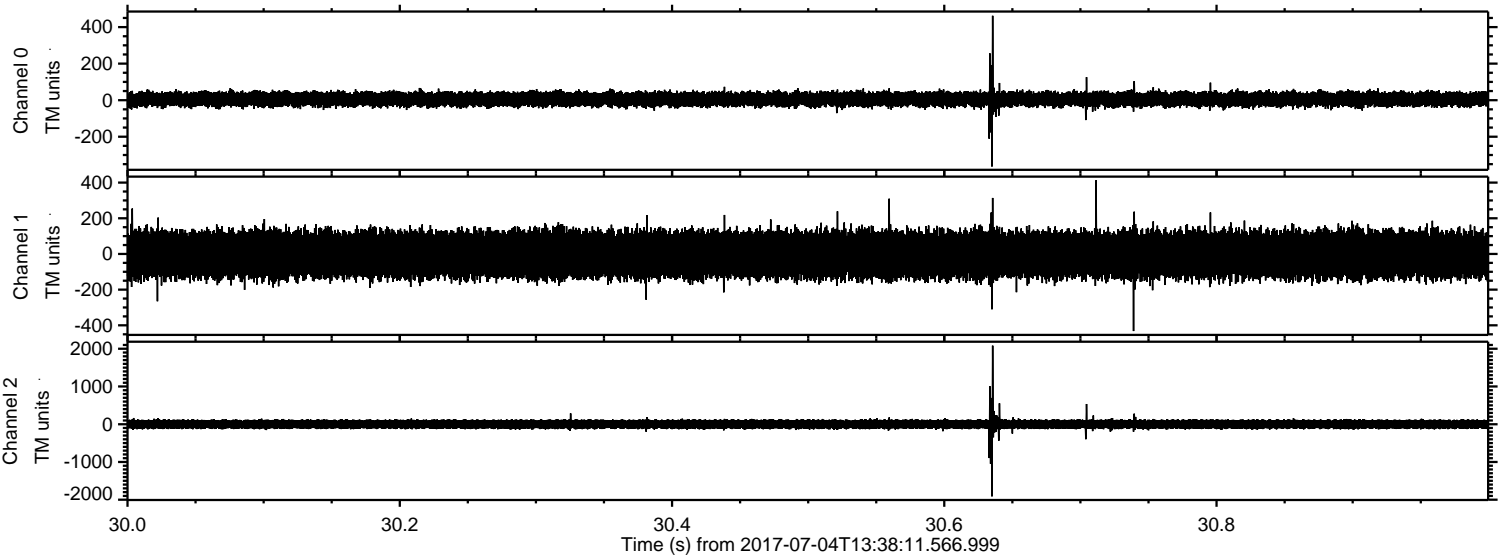

Channel 0
mn: -363
mx: 462
 μ : 5.2
 σ : 21.9

Channel 1
mn: -432
mx: 413
 μ : -3.5
 σ : 71.4

Channel 2
mn: -1913
mx: 2083
 μ : -1.3
 σ : 72.2

Processed Tue Jul 18 20:02:06 2017 by ELM ver.2012-10-06 from 001__elm20170704_133810__dat00.bin

