

ELMAVAN 3D WAVEFORMS (Measured data sampled at 50 kHz) 51000 packets of 144 samples from 2017-07-04T13:18:10.739.999.

Processed Tue Jul 18 19:58:47 2017 by ELM ver.2012-10-06 from 001__elm20170704_131809__dat00.bin

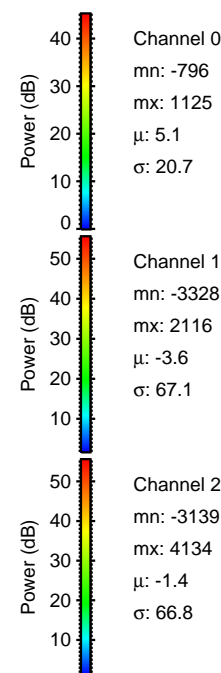

Processed Tue Jul 18 19:58:55 2017 by ELM ver.2012-10-06 from 001__elm20170704_131809__dat00.bin

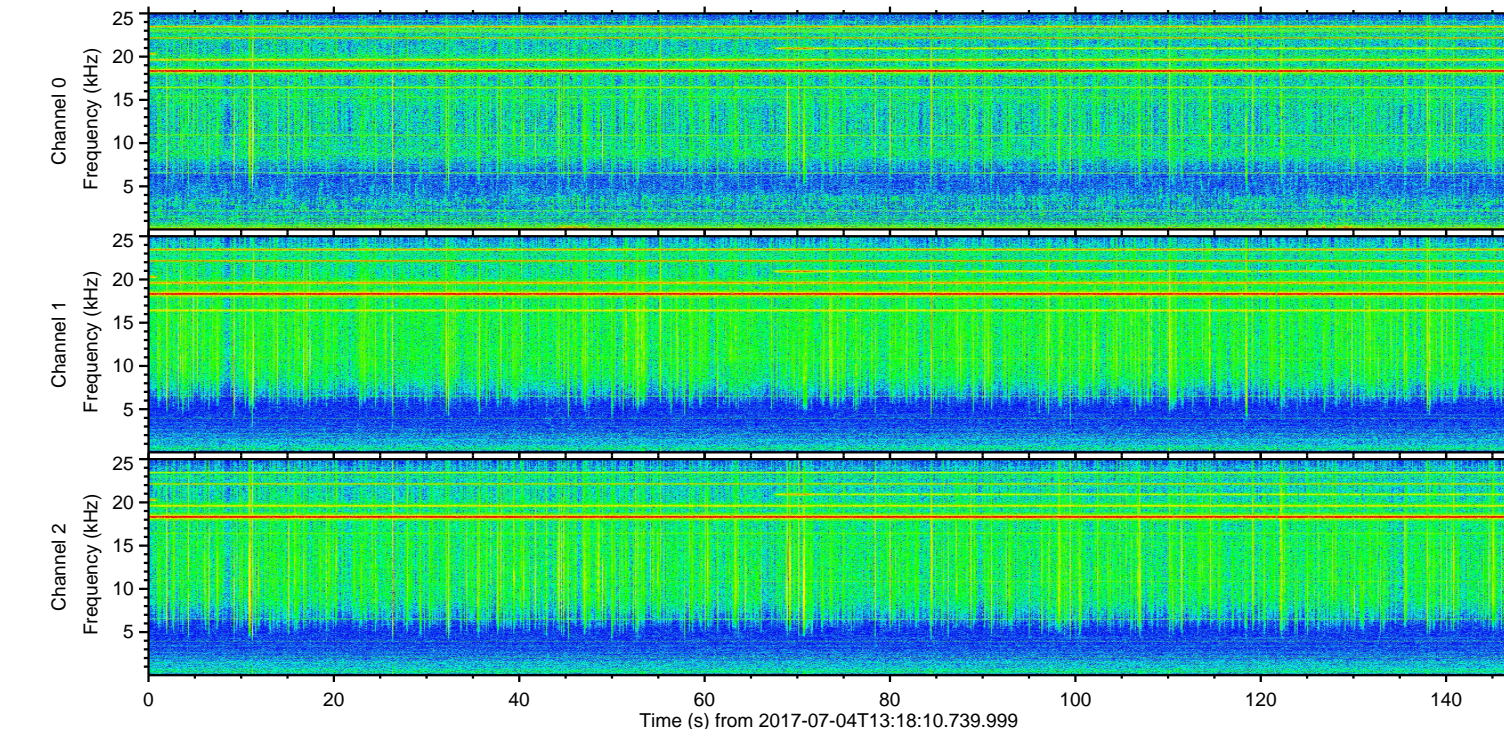
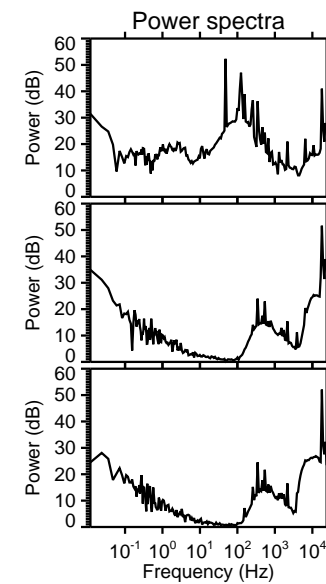
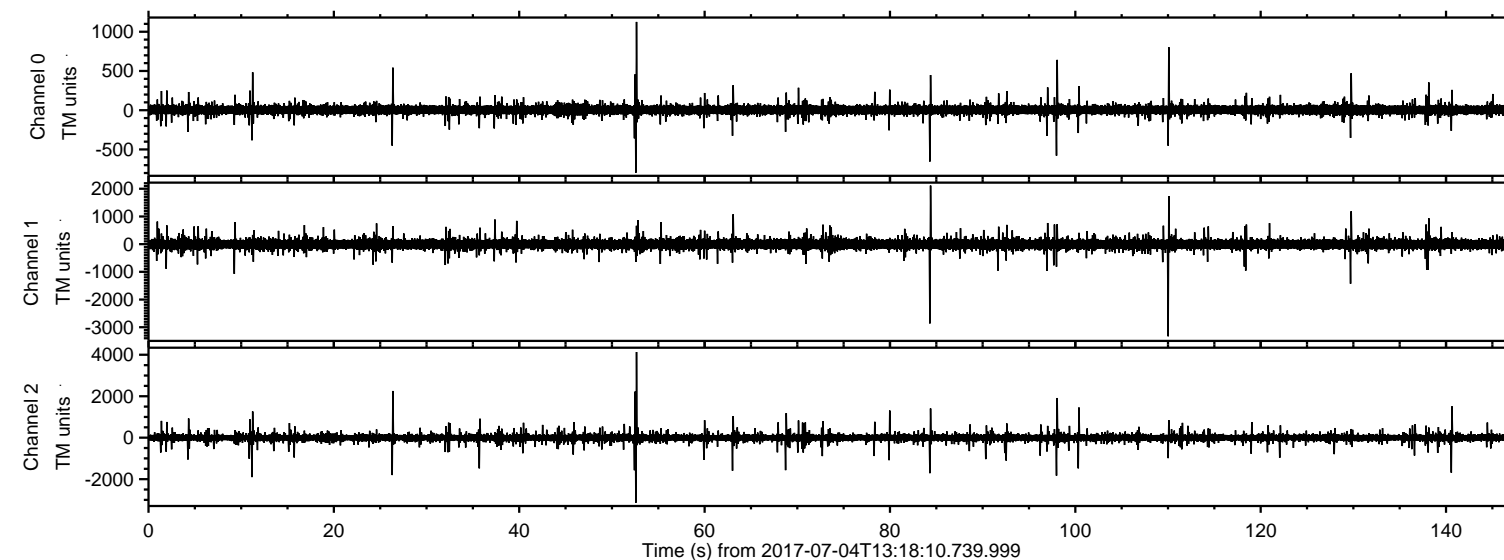
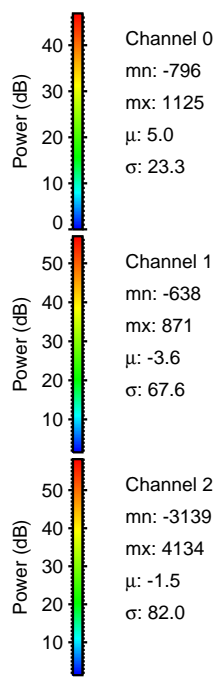
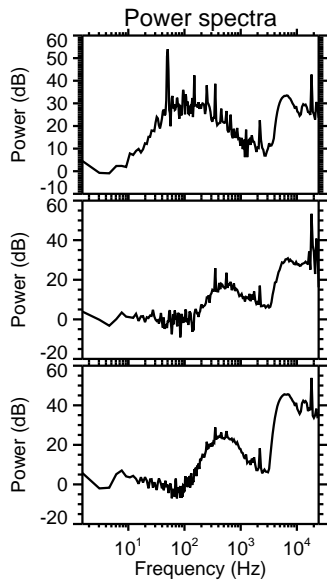
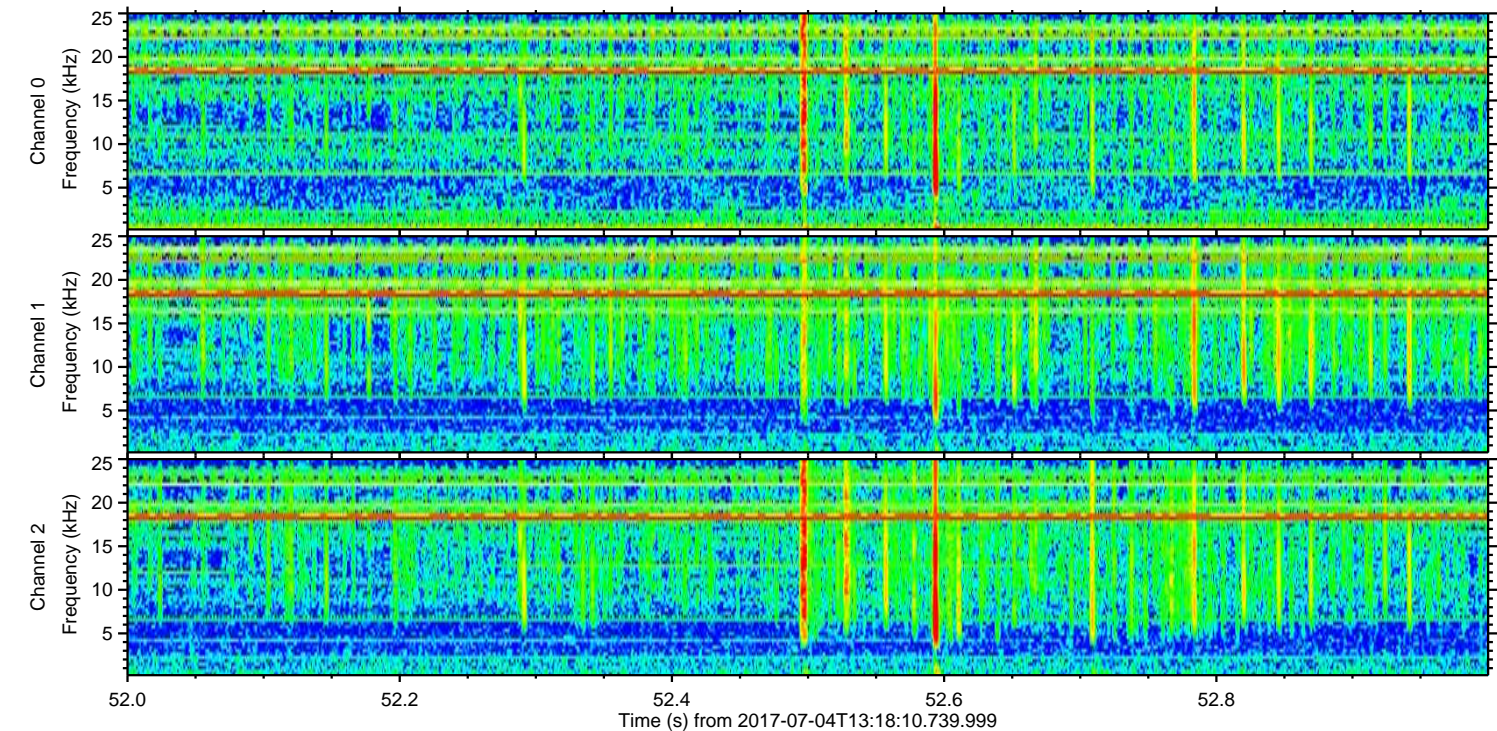
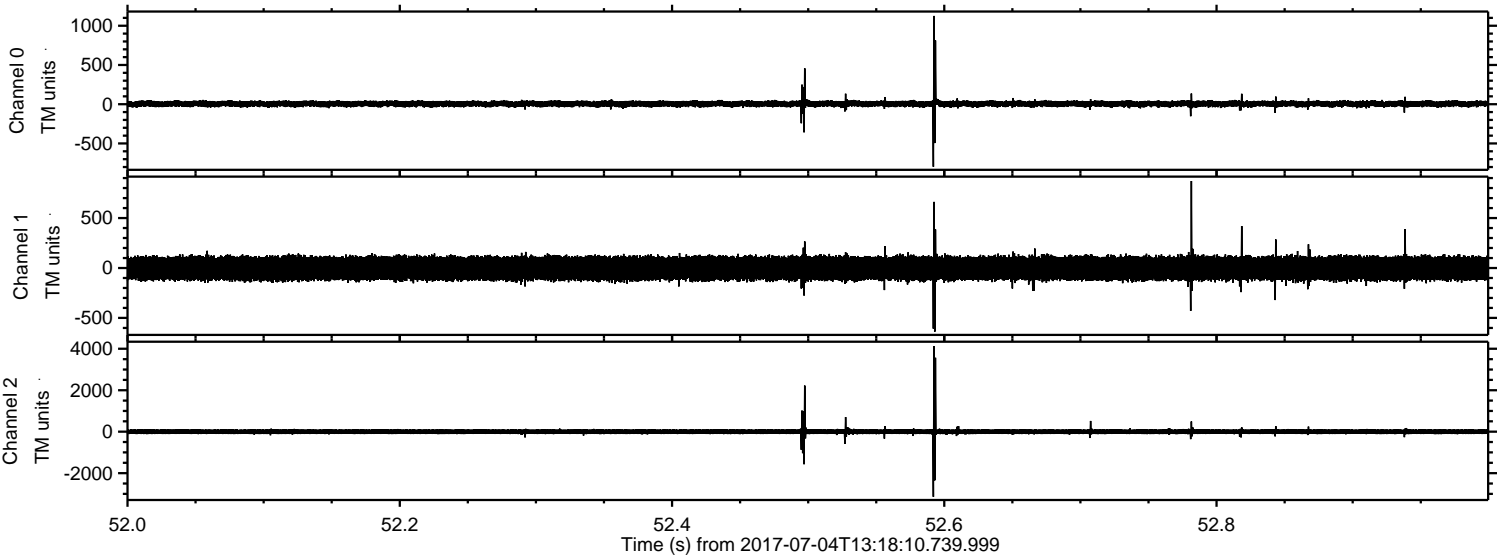

ELMAVAN 3D WAVEFORMS (Measured data sampled at 50 kHz) 51000 packets of 144 samples from 2017-07-04T13:18:10.739.999. Part 111/147

Processed Tue Jul 18 19:58:56 2017 by ELM ver.2012-10-06 from 001__elm20170704_131809__dat00.bin

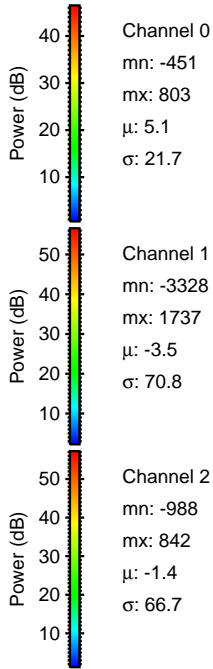
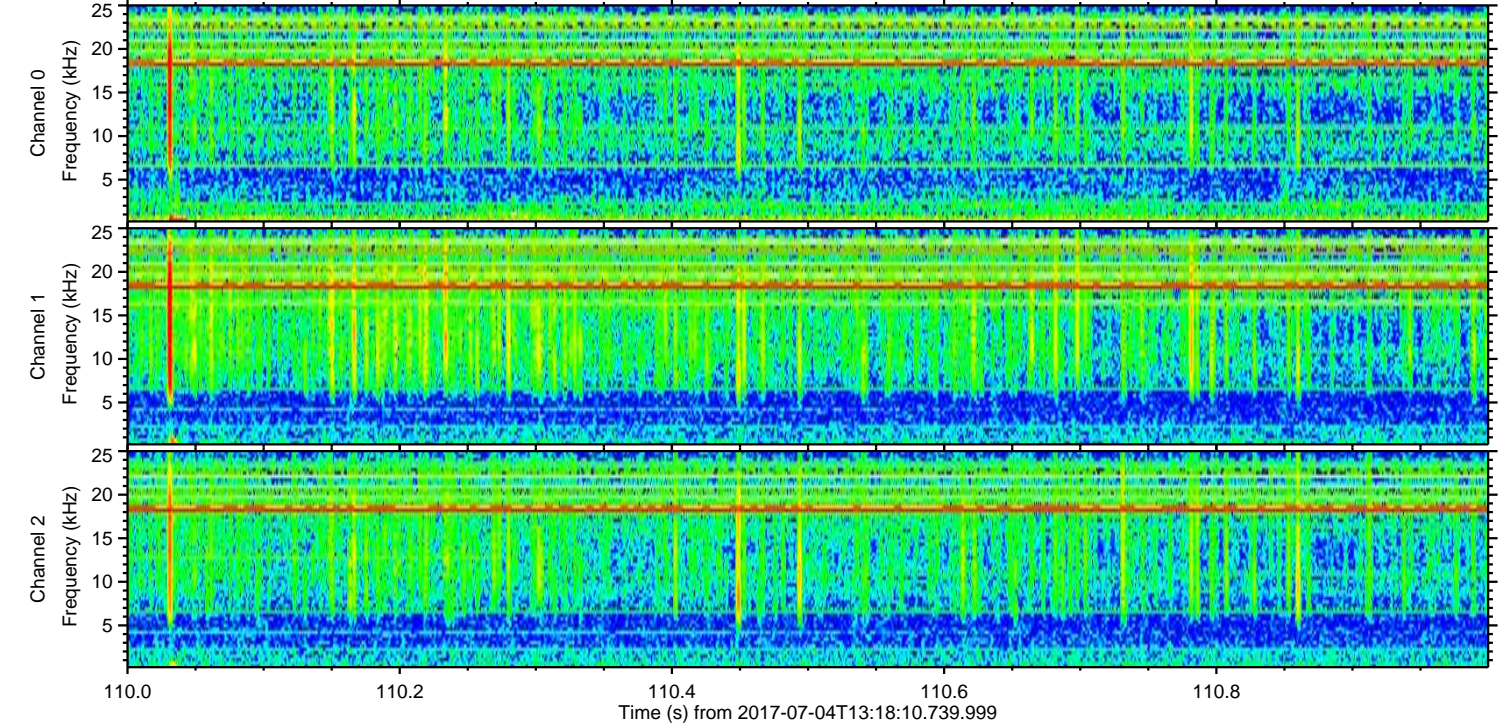
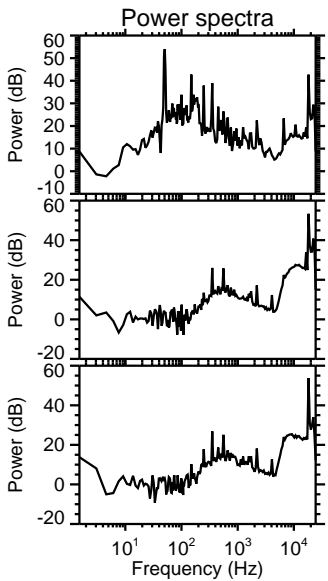
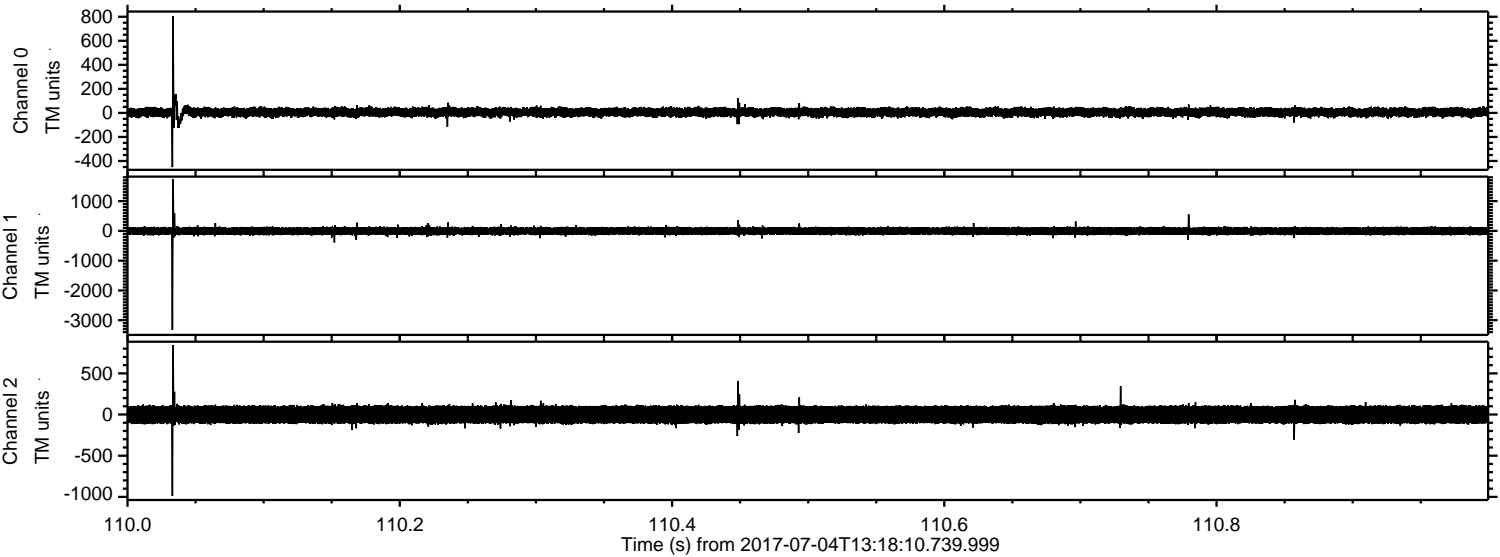

Processed Tue Jul 18 19:58:57 2017 by ELM ver.2012-10-06 from 001__elm20170704_131809__dat00.bin

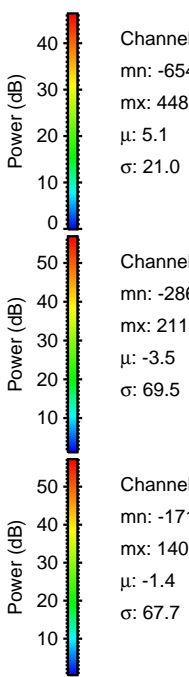
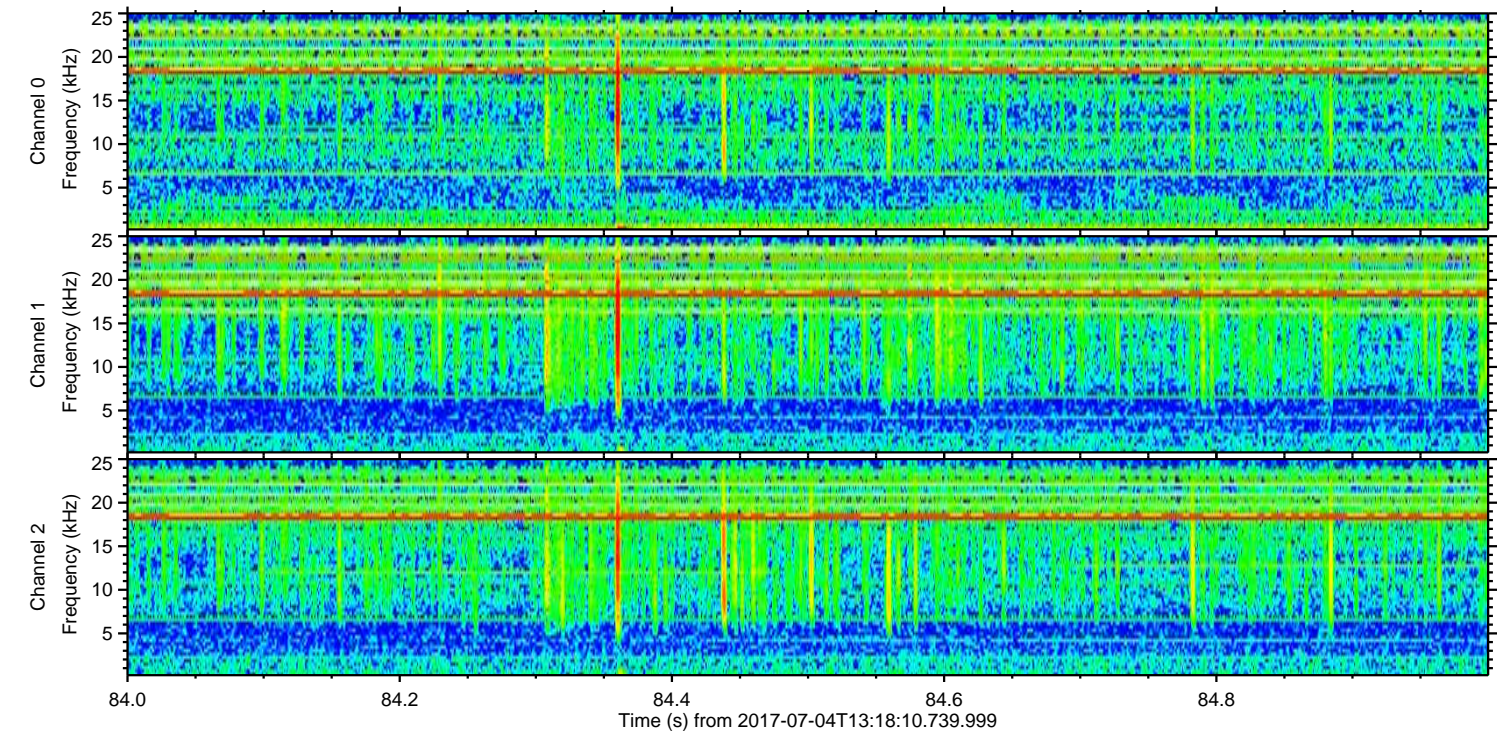
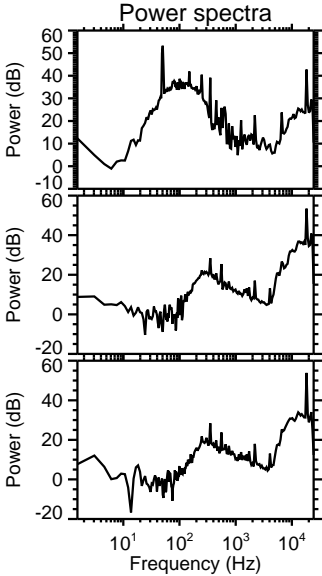
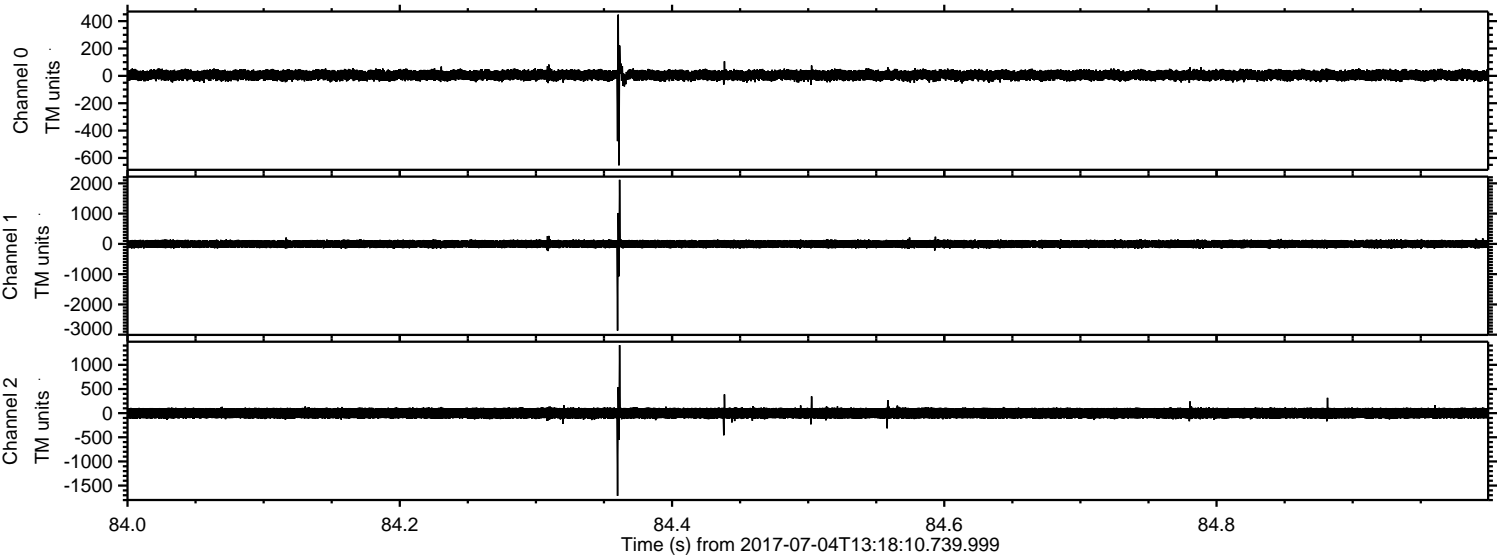

Processed Tue Jul 18 19:58:57 2017 by ELM ver.2012-10-06 from 001__elm20170704_131809__dat00.bin

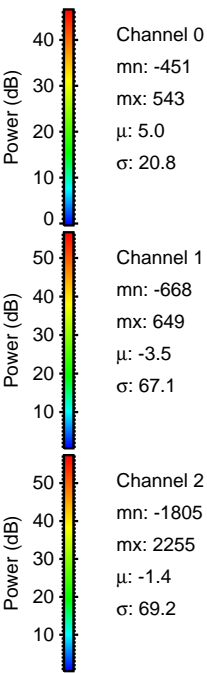
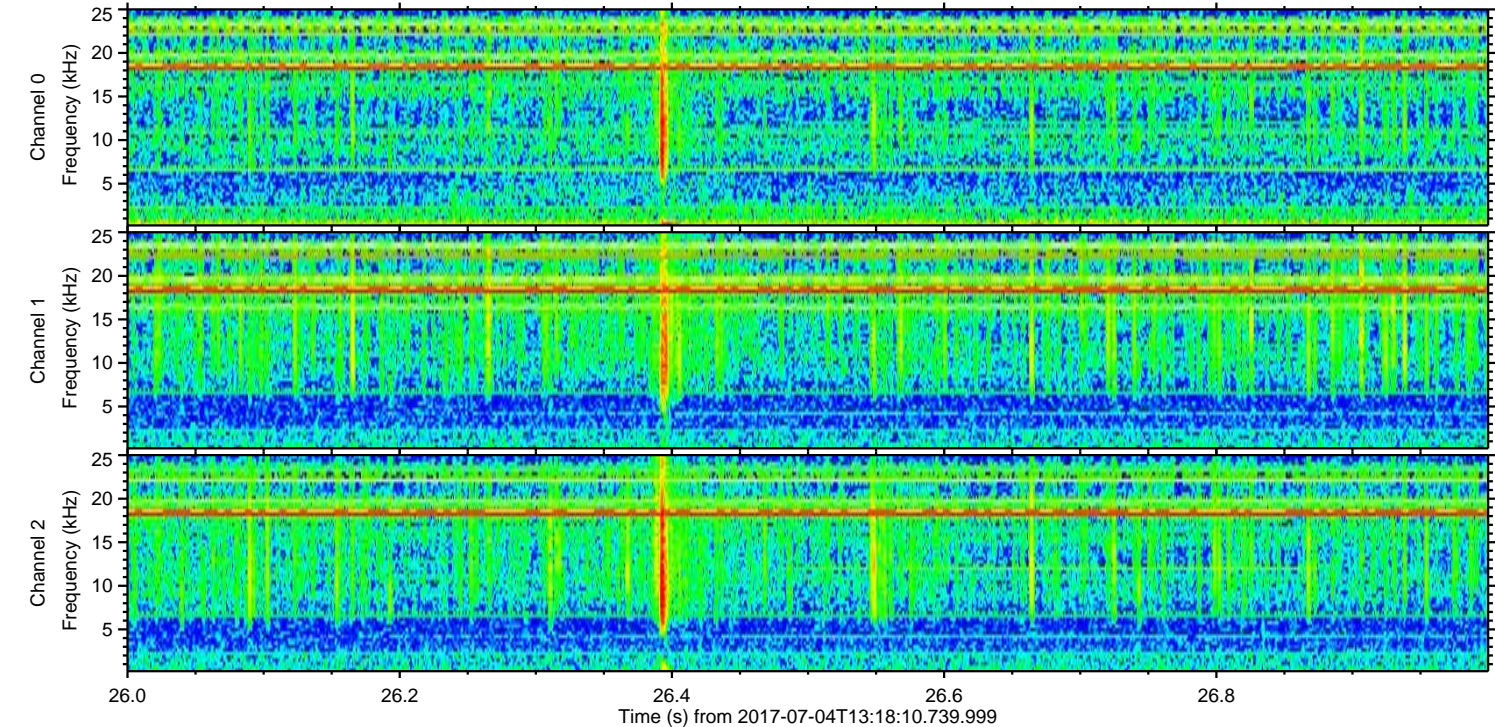
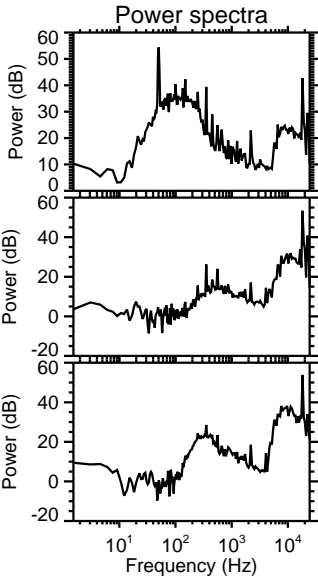
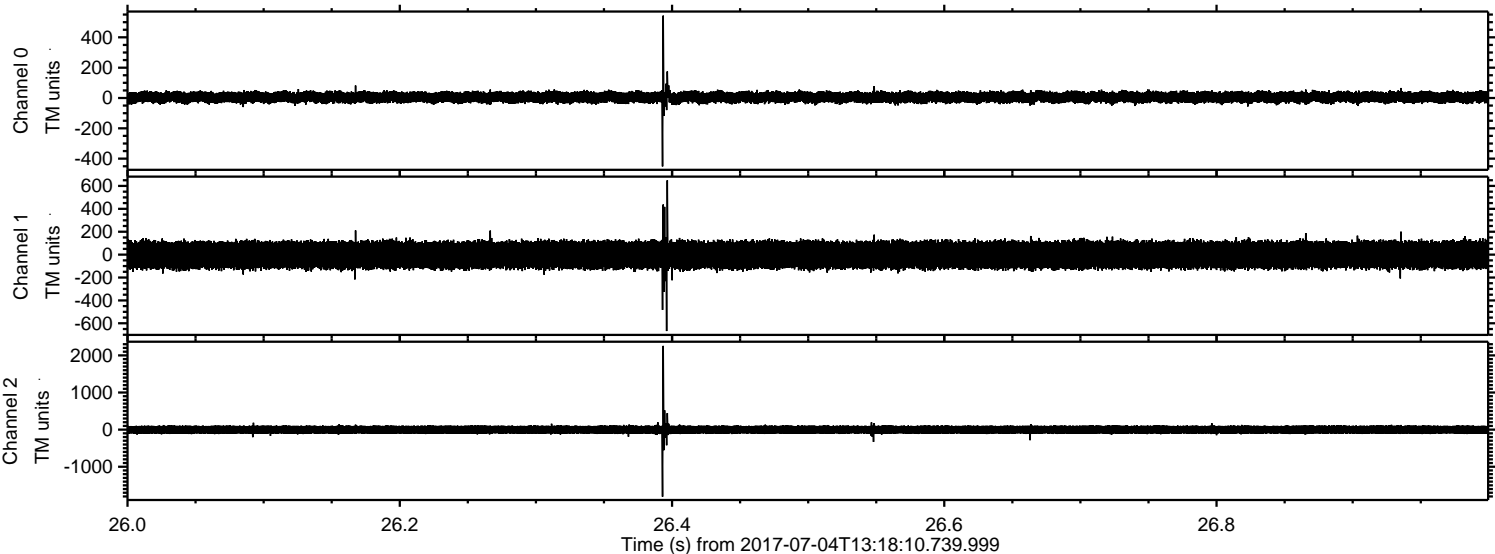

Processed Tue Jul 18 19:58:58 2017 by ELM ver.2012-10-06 from 001__elm20170704_131809__dat00.bin

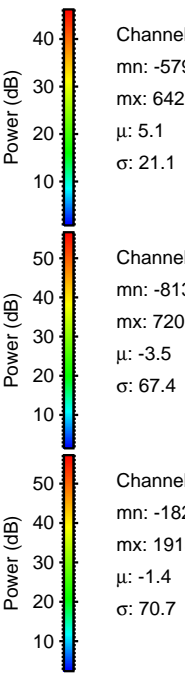
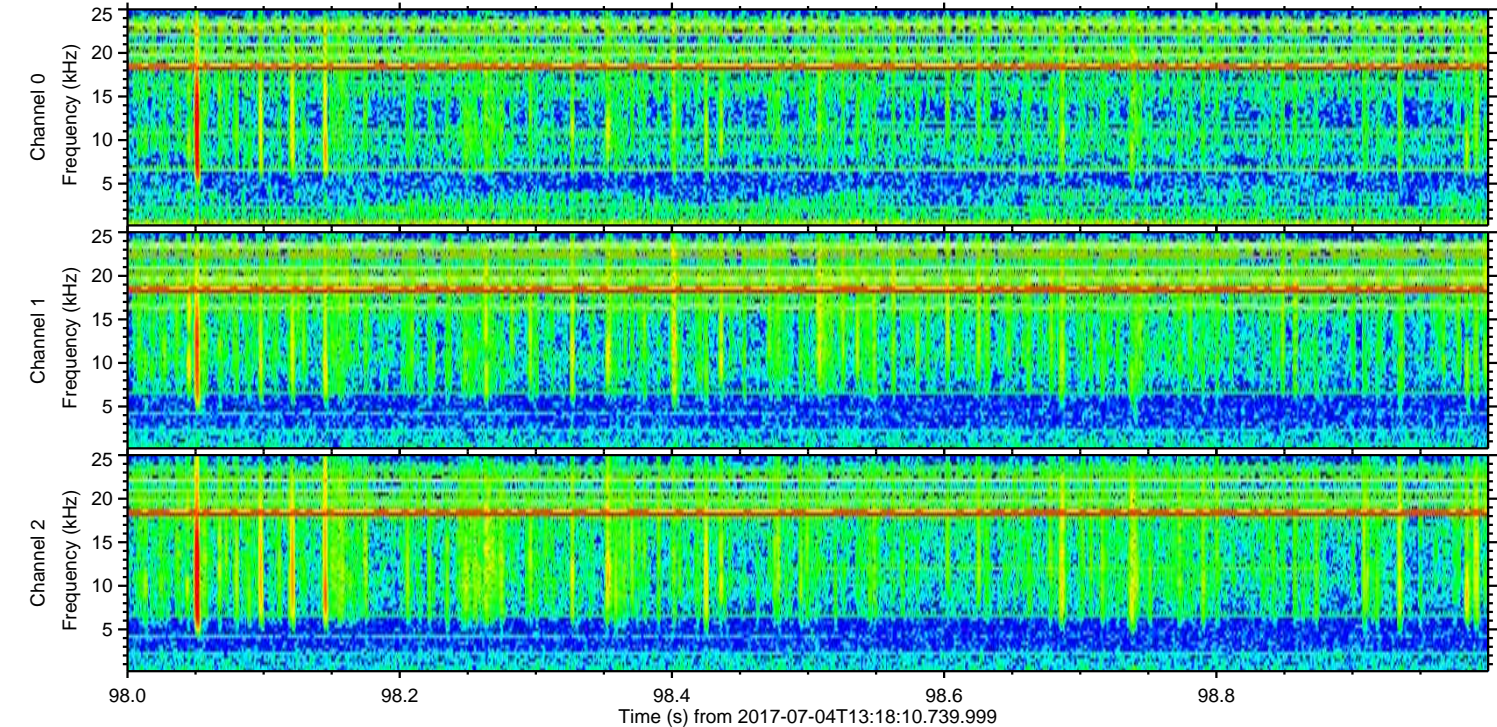
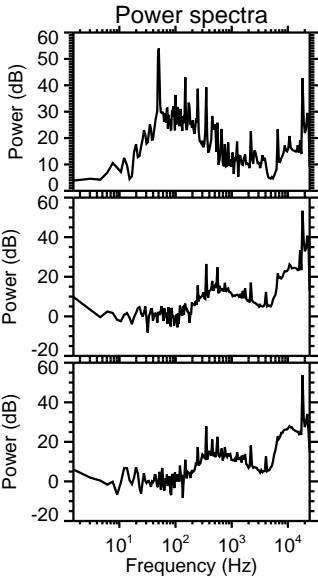
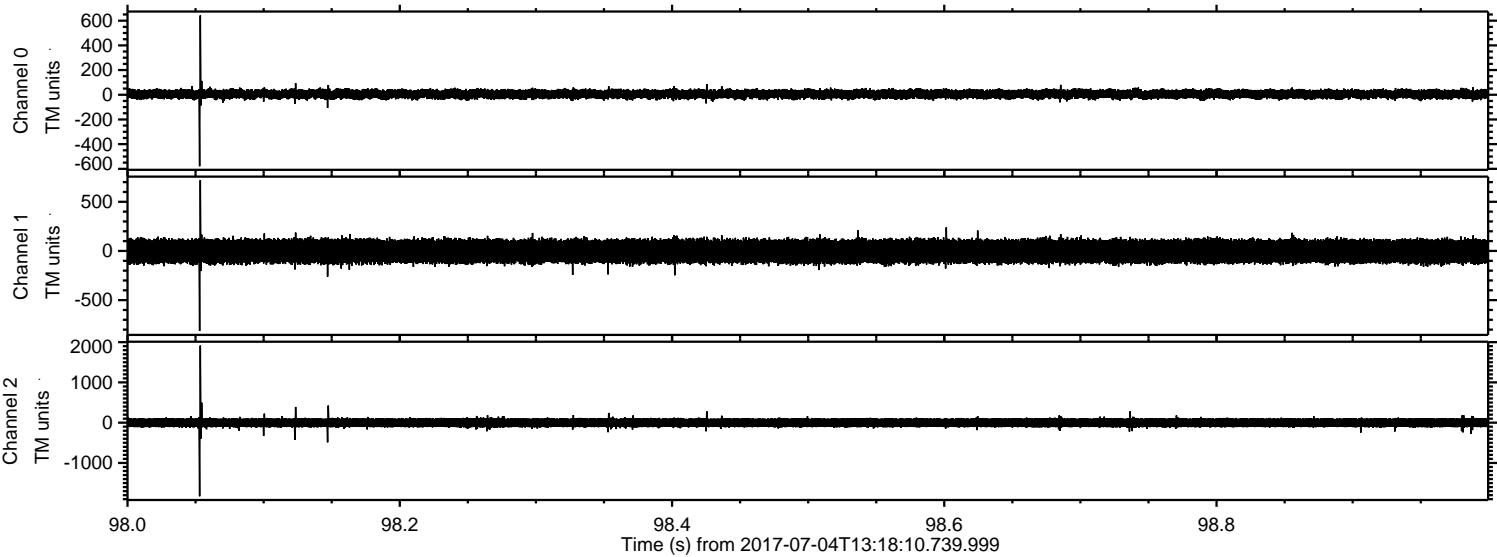

Processed Tue Jul 18 19:58:59 2017 by ELM ver.2012-10-06 from 001__elm20170704_131809__dat00.bin

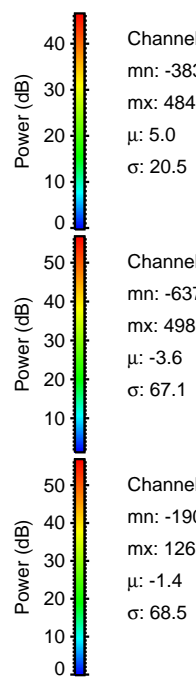
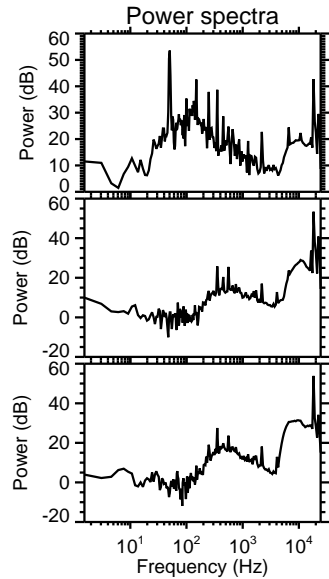
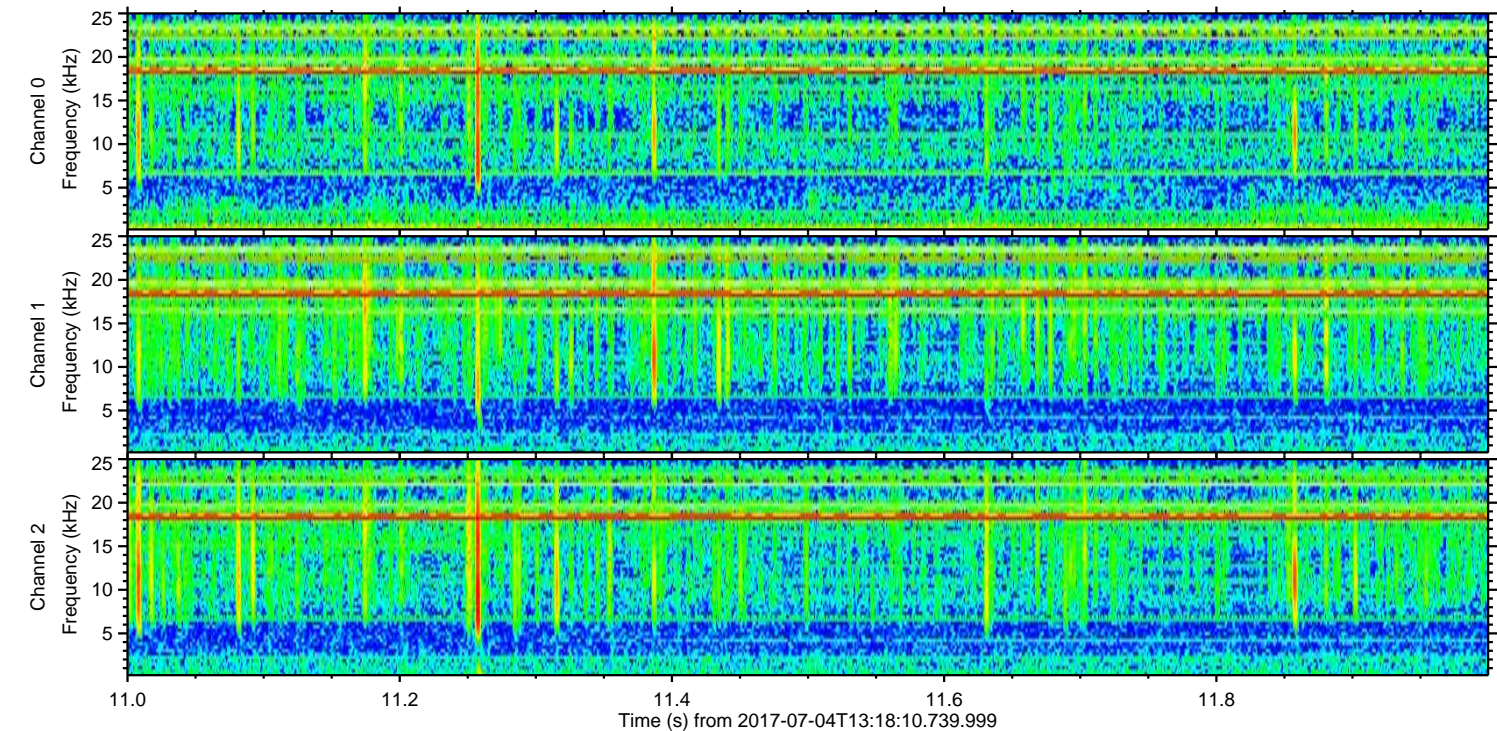
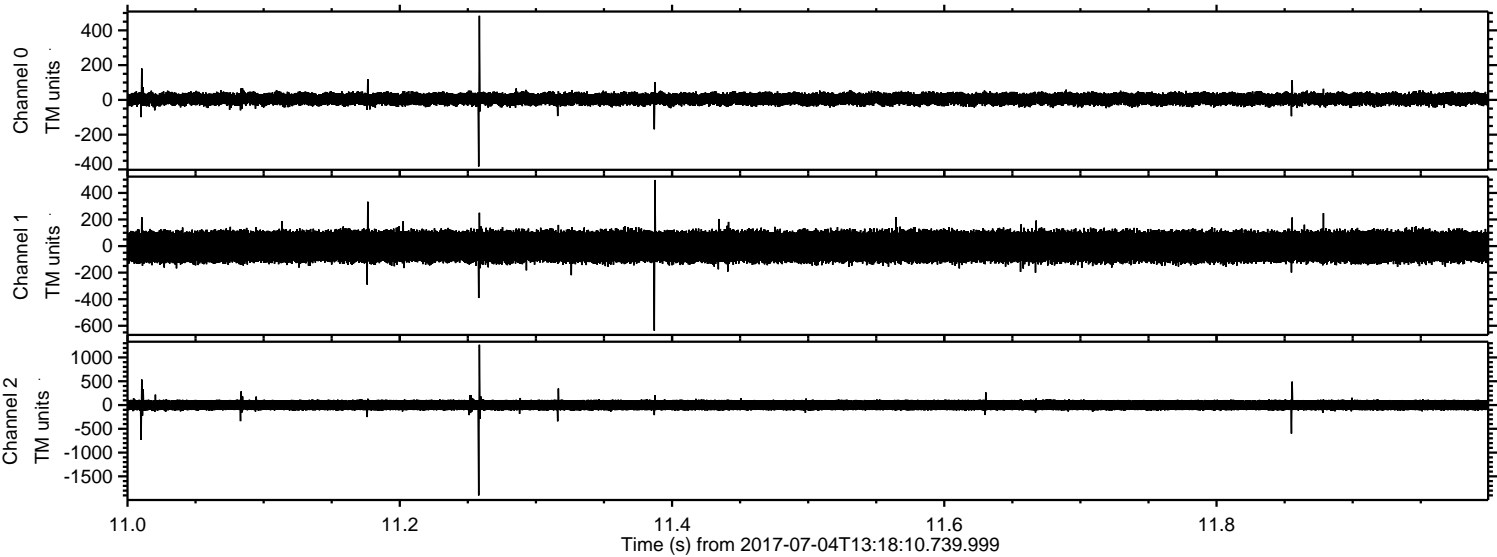

Channel 0
mn: -383
mx: 484
 μ : 5.0
 σ : 20.5

Channel 1
mn: -637
mx: 498
 μ : -3.6
 σ : 67.1

Channel 2
mn: -1902
mx: 1268
 μ : -1.4
 σ : 68.5

ELMAVAN 3D WAVEFORMS (Measured data sampled at 50 kHz) 51000 packets of 144 samples from 2017-07-04T13:18:10.739.999. Part 141/147

Processed Tue Jul 18 19:59:00 2017 by ELM ver.2012-10-06 from 001__elm20170704_131809__dat00.bin

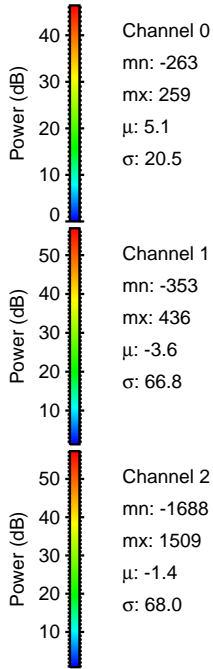
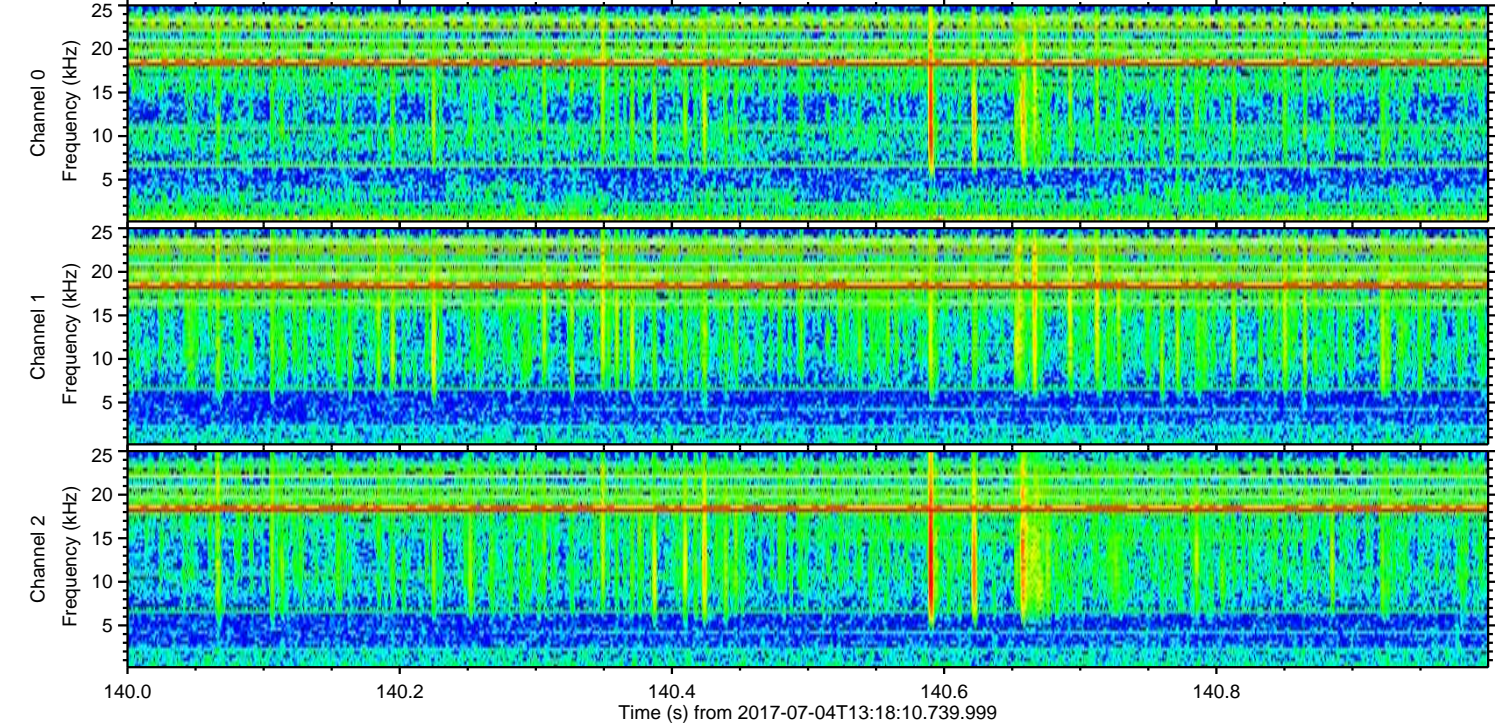
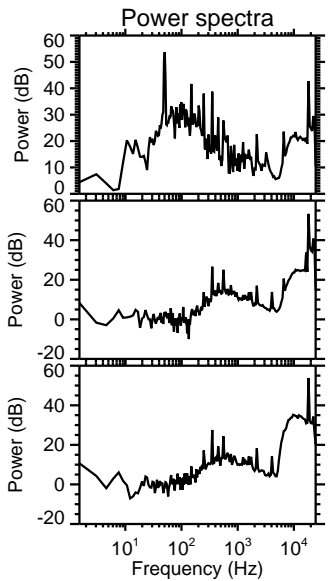
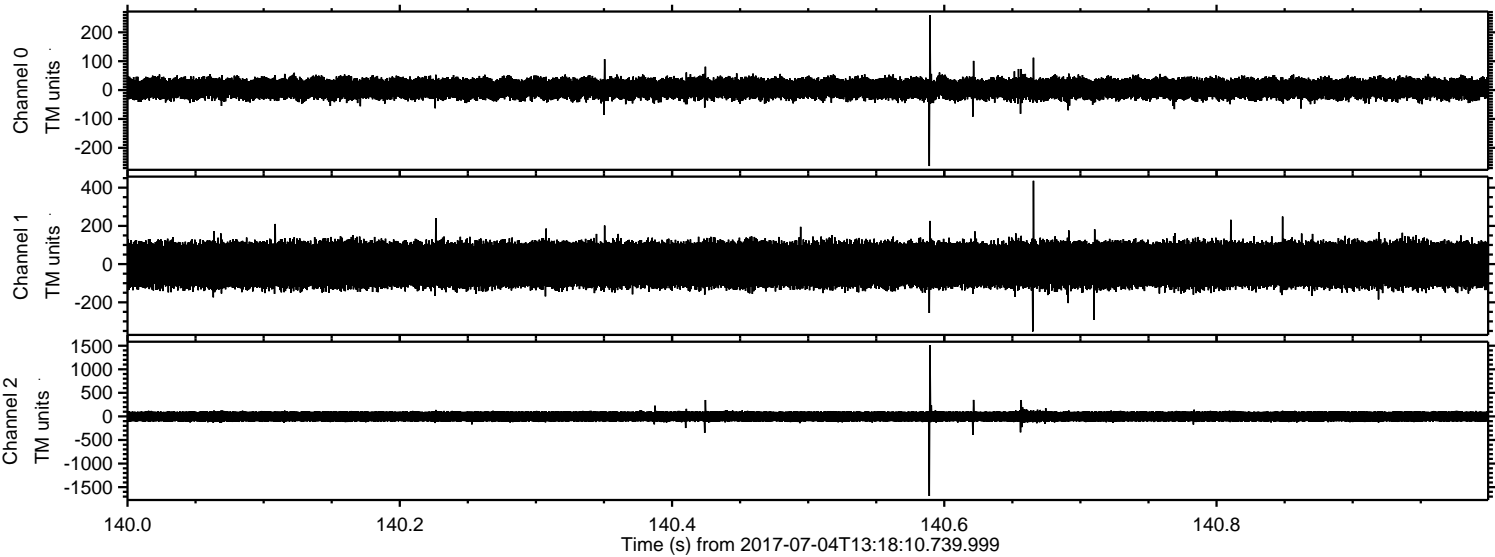

Processed Tue Jul 18 19:59:01 2017 by ELM ver.2012-10-06 from 001__elm20170704_131809__dat00.bin

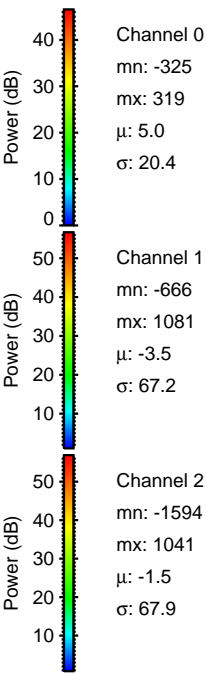
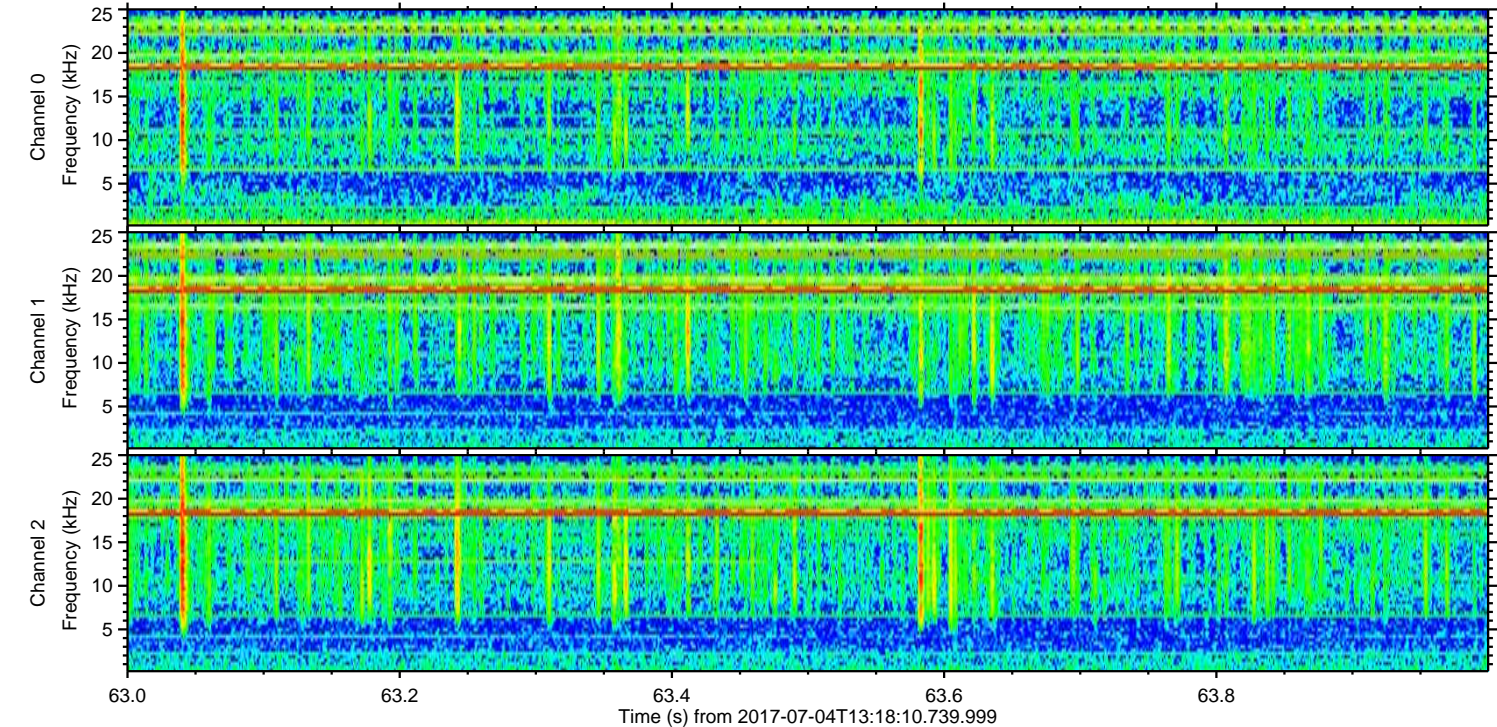
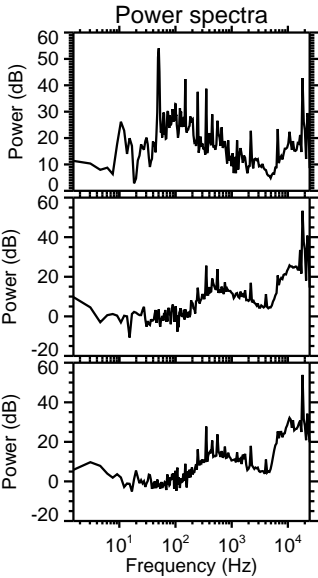
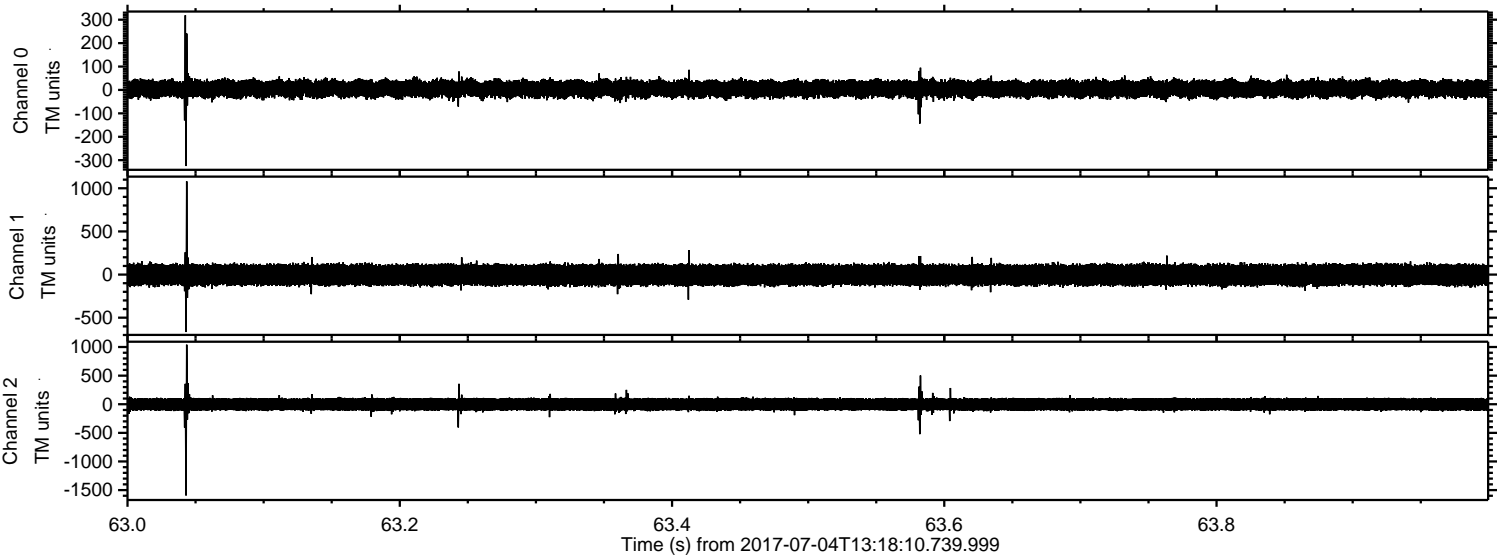

Processed Tue Jul 18 19:59:02 2017 by ELM ver.2012-10-06 from 001__elm20170704_131809__dat00.bin

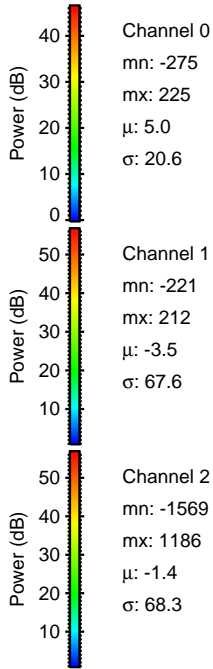
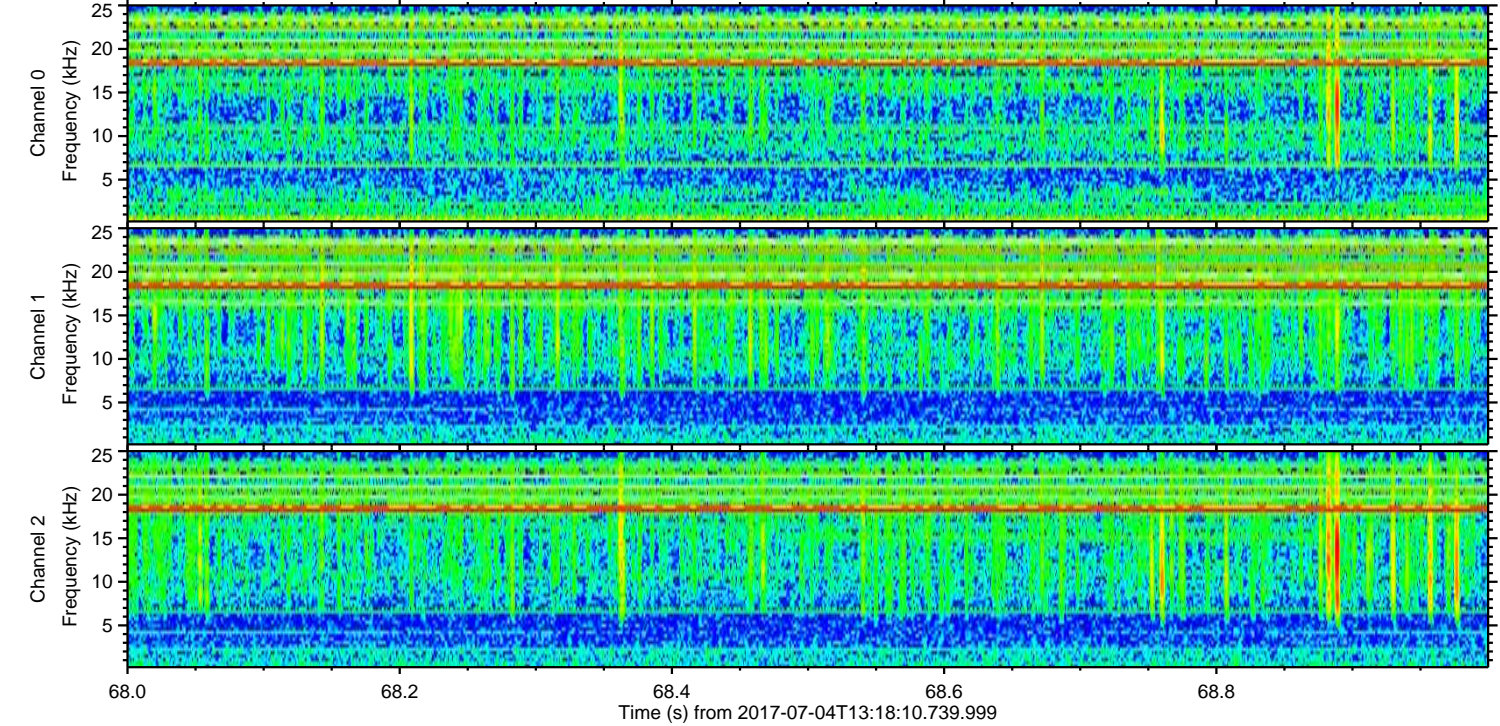
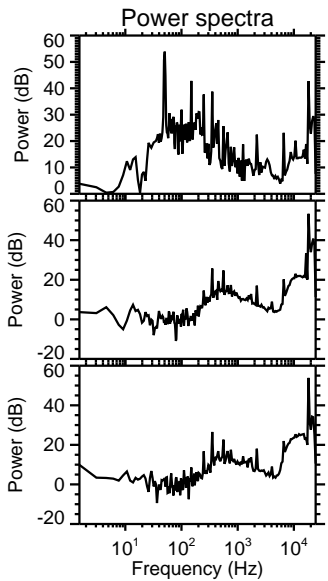
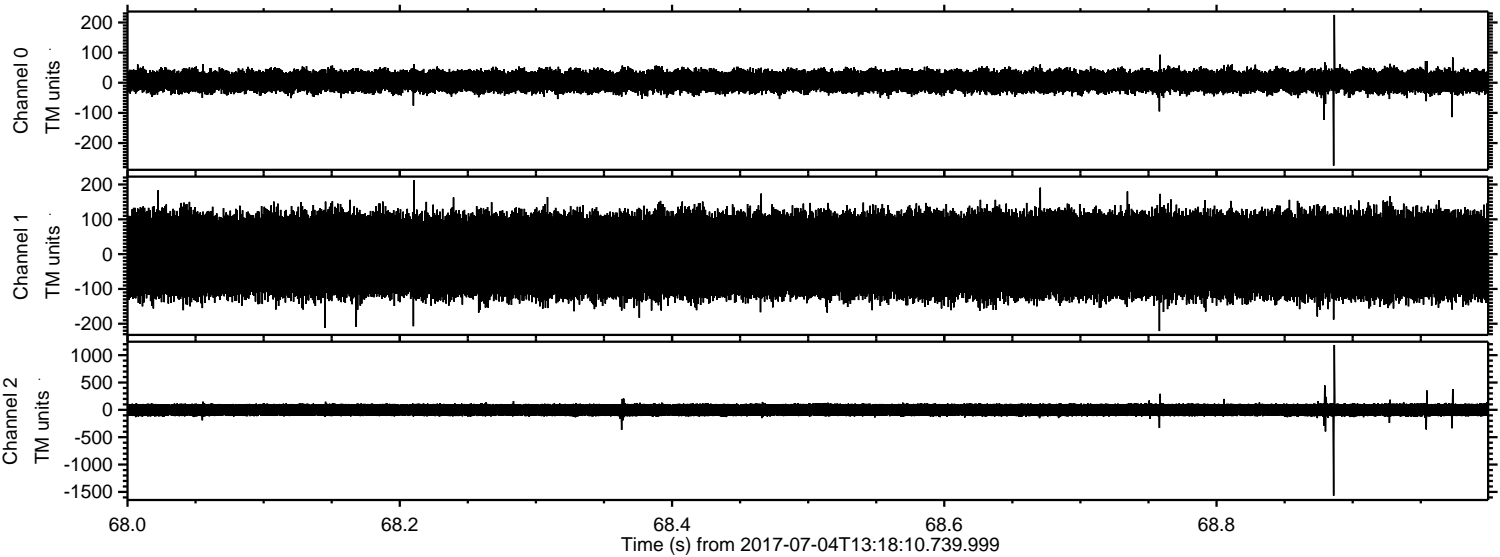

Channel 0
mn: -275
mx: 225
 μ : 5.0
 σ : 20.6

Channel 1
mn: -221
mx: 212
 μ : -3.5
 σ : 67.6

Channel 2
mn: -1569
mx: 1186
 μ : -1.4
 σ : 68.3

Processed Tue Jul 18 19:59:02 2017 by ELM ver.2012-10-06 from 001__elm20170704_131809__dat00.bin

