

# ELMAVAN 3D WAVEFORMS (Measured data sampled at 50 kHz) 51000 packets of 144 samples from 2017-07-04T13:08:10.333.000.

Processed Tue Jul 18 19:57:15 2017 by ELM ver.2012-10-06 from 001\_\_elm20170704\_130809\_\_dat00.bin

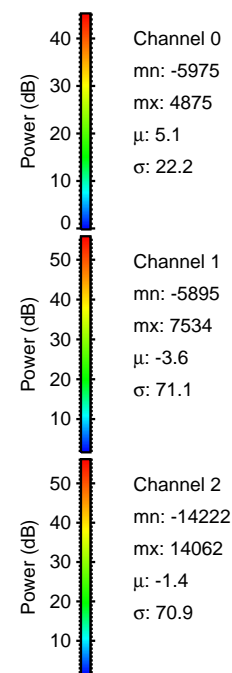

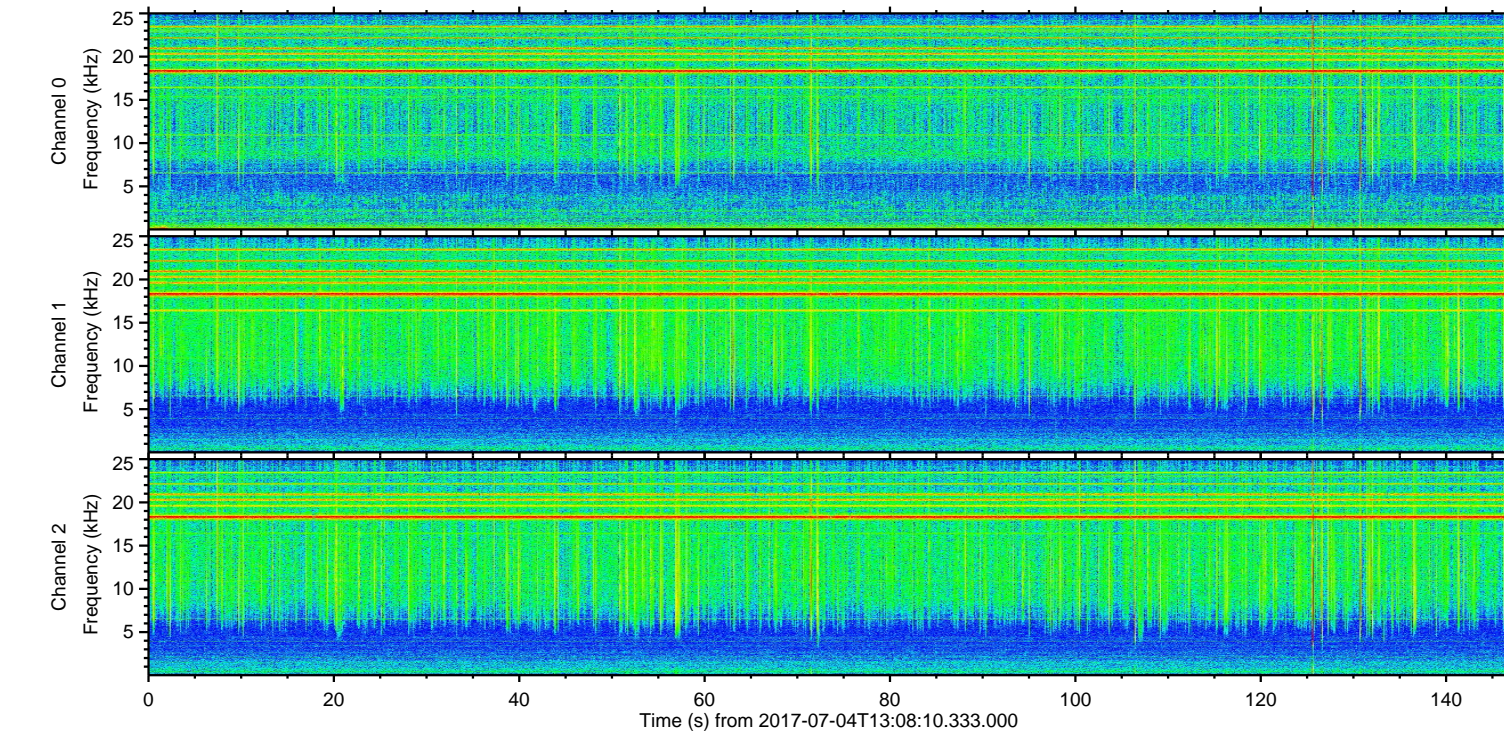
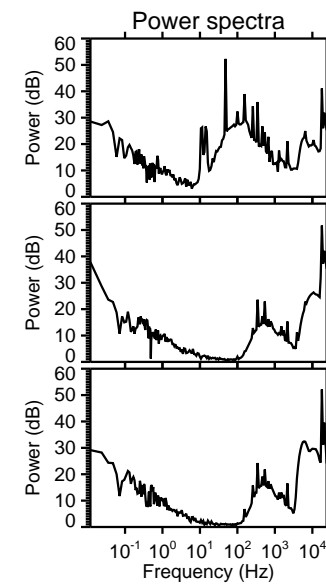
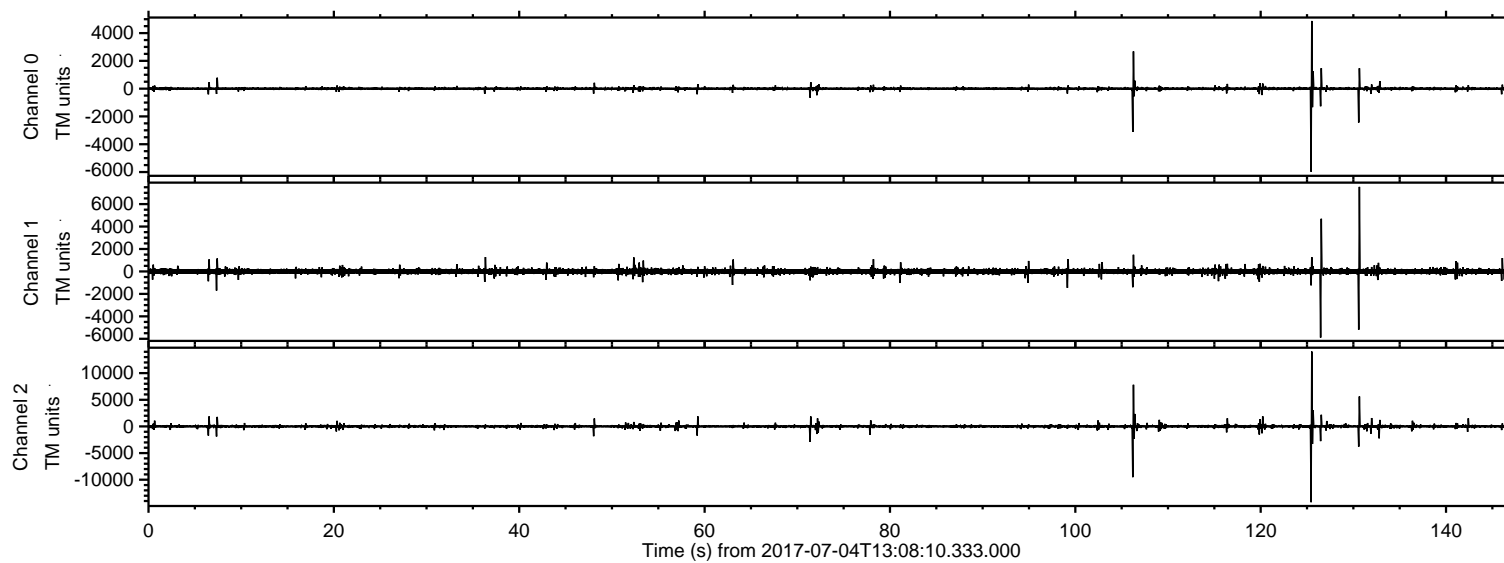

ELMAVAN 3D WAVEFORMS (Measured data sampled at 50 kHz) 51000 packets of 144 samples from 2017-07-04T13:08:10.333.000. Part 126/147

Processed Tue Jul 18 19:57:23 2017 by ELM ver.2012-10-06 from 001\_\_elm20170704\_130809\_\_dat00.bin

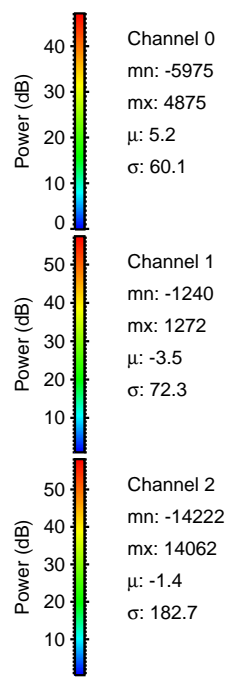
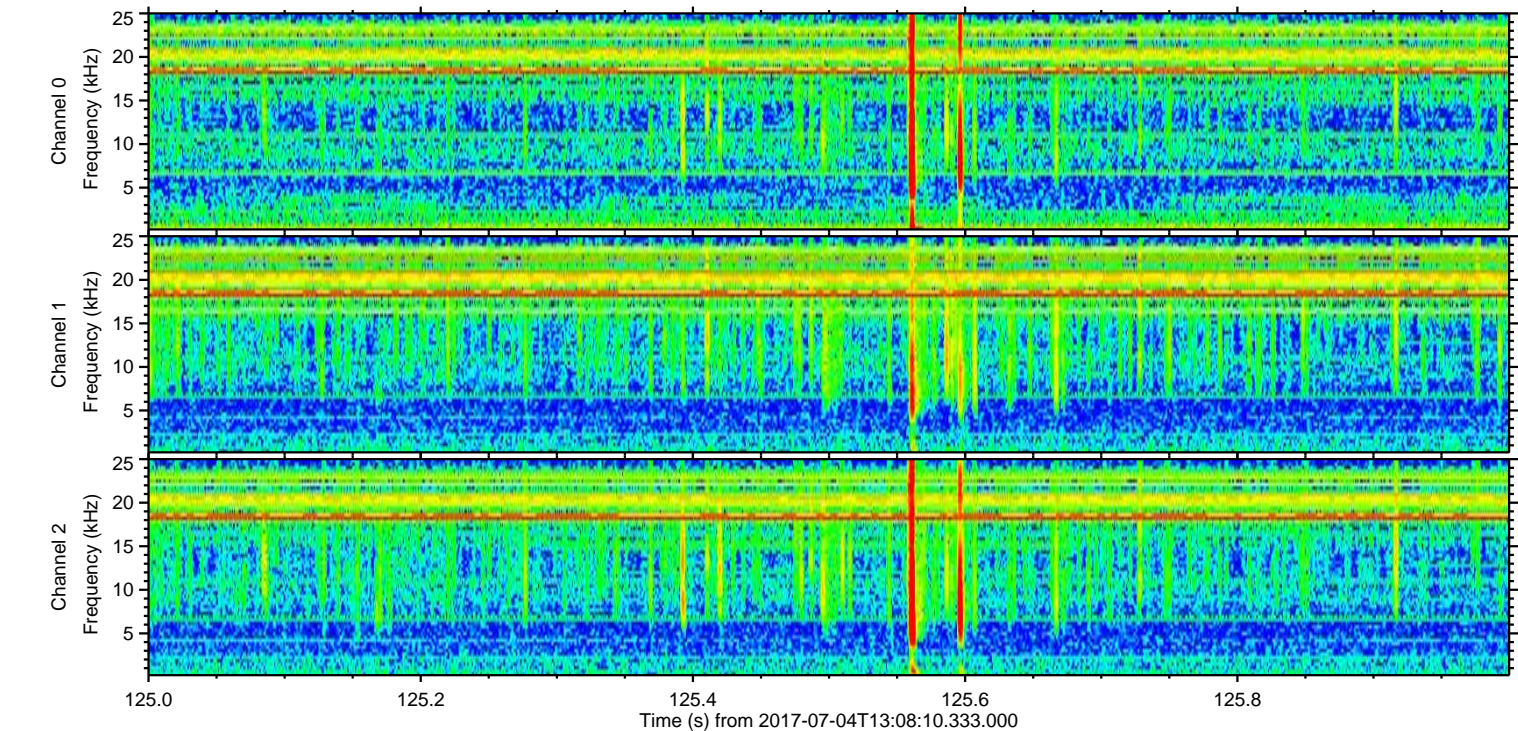
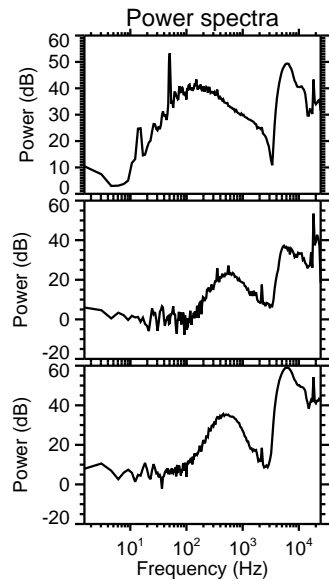
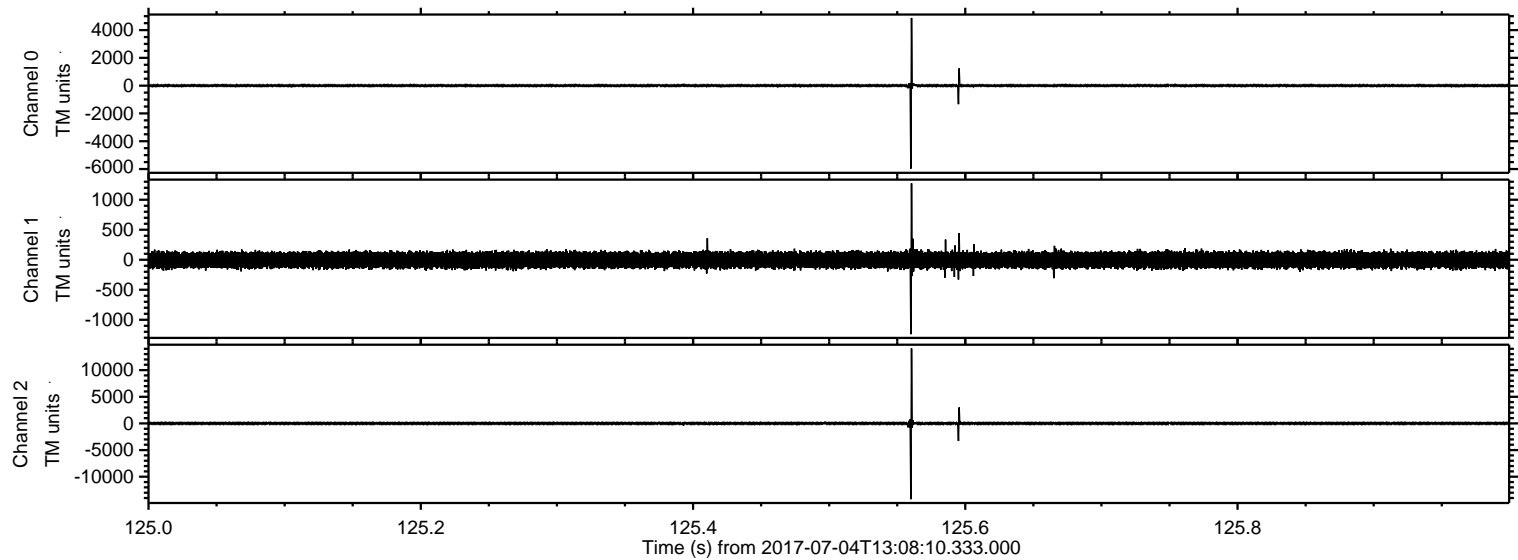



ELMAVAN 3D WAVEFORMS (Measured data sampled at 50 kHz) 51000 packets of 144 samples from 2017-07-04T13:08:10.333.000. Part 107/147

Processed Tue Jul 18 19:57:24 2017 by ELM ver.2012-10-06 from 001\_\_elm20170704\_130809\_\_dat00.bin

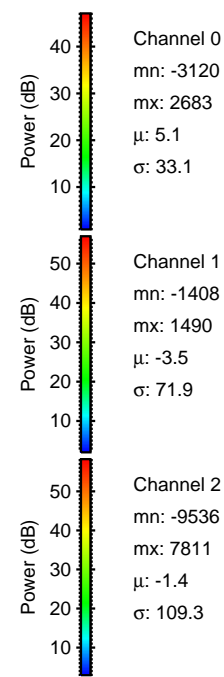
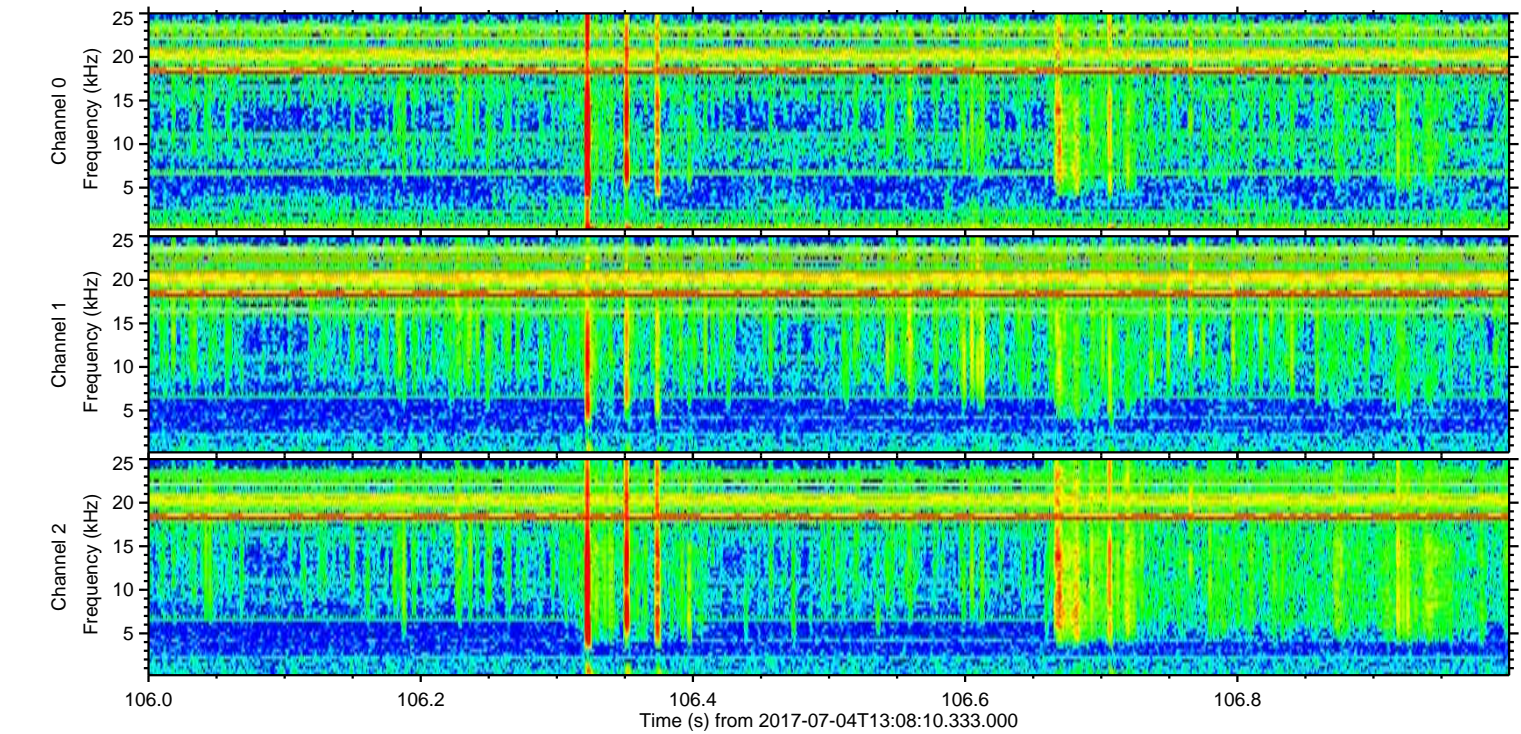
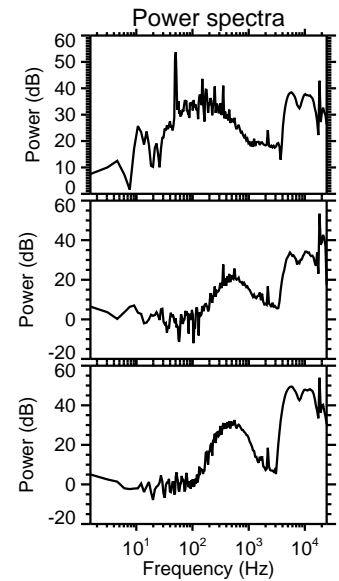
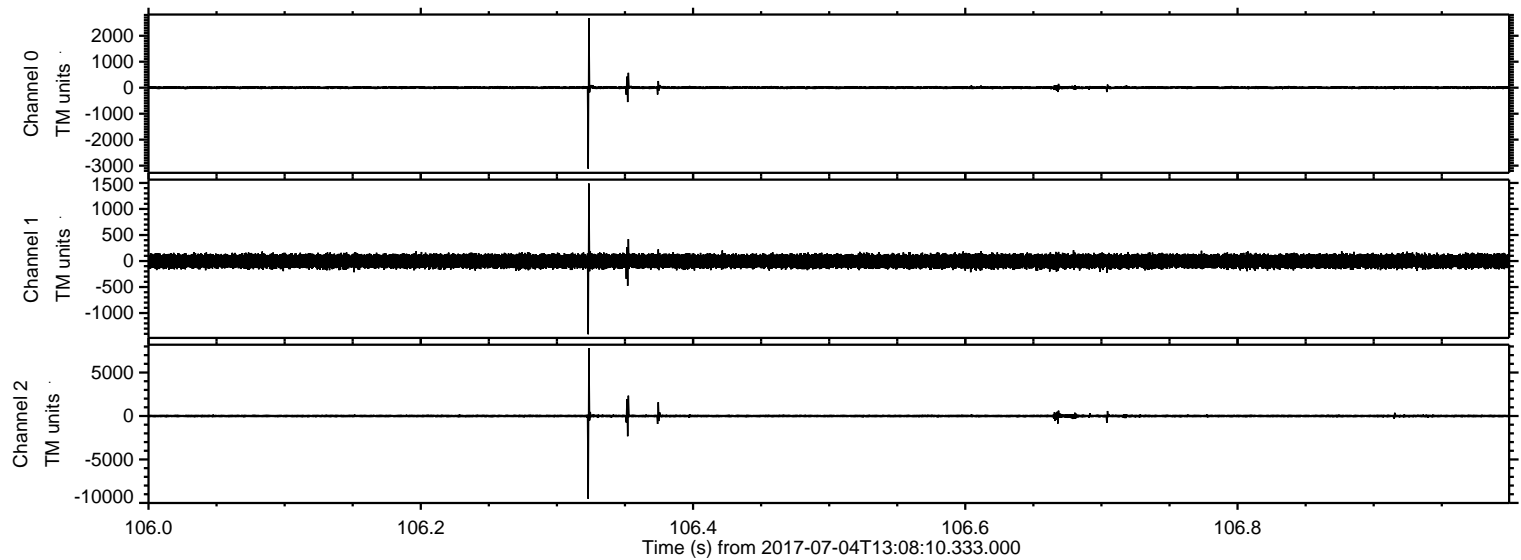



ELMAVAN 3D WAVEFORMS (Measured data sampled at 50 kHz) 51000 packets of 144 samples from 2017-07-04T13:08:10.333.000. Part 131/147

Processed Tue Jul 18 19:57:25 2017 by ELM ver.2012-10-06 from 001\_\_elm20170704\_130809\_\_dat00.bin

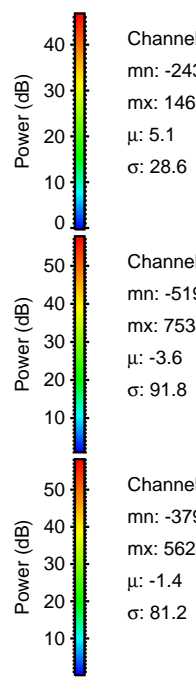
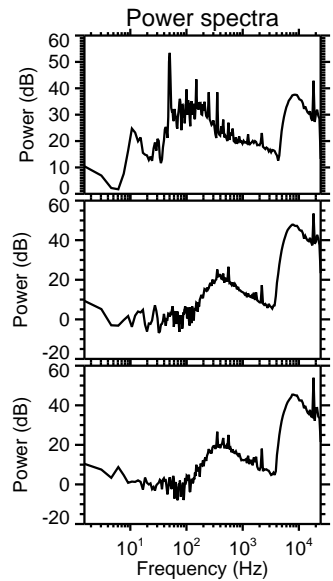
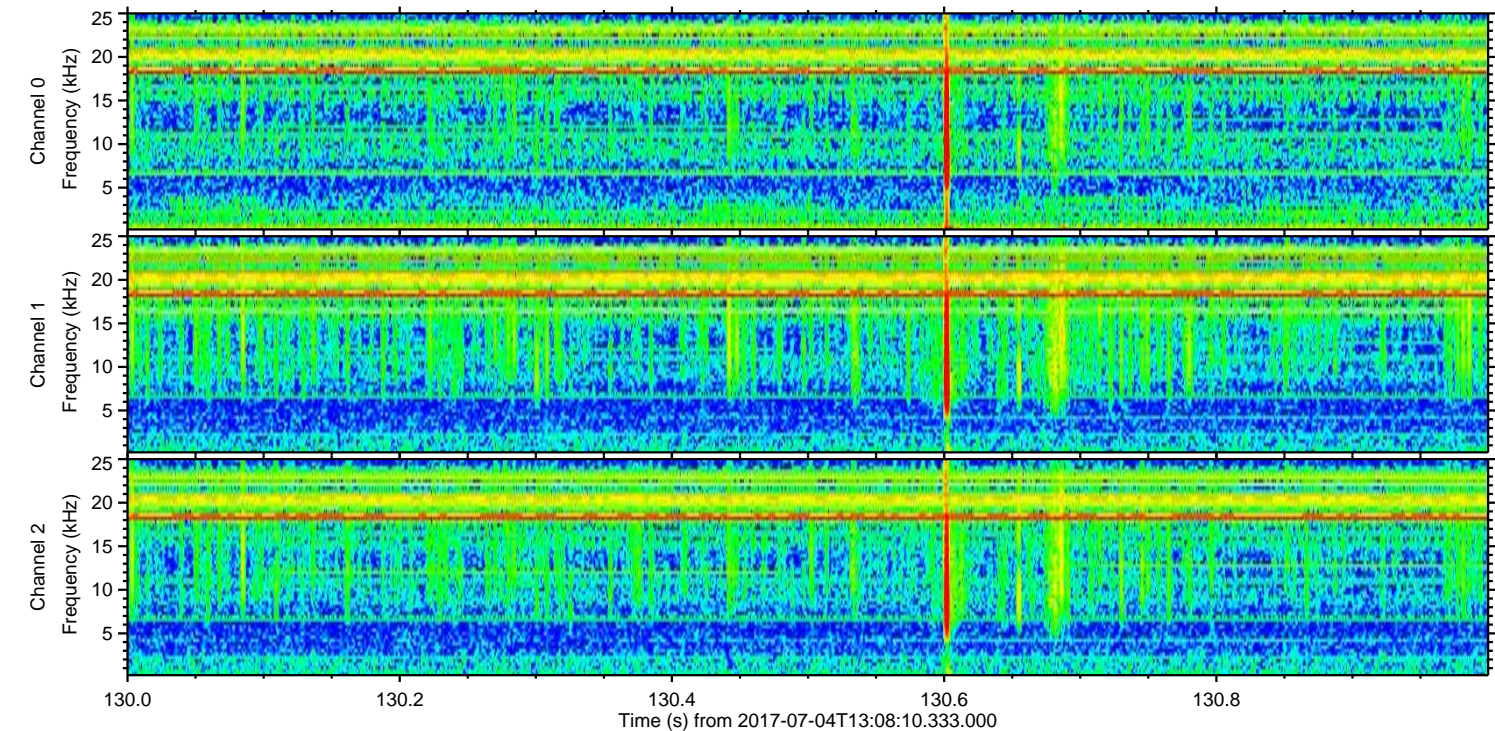
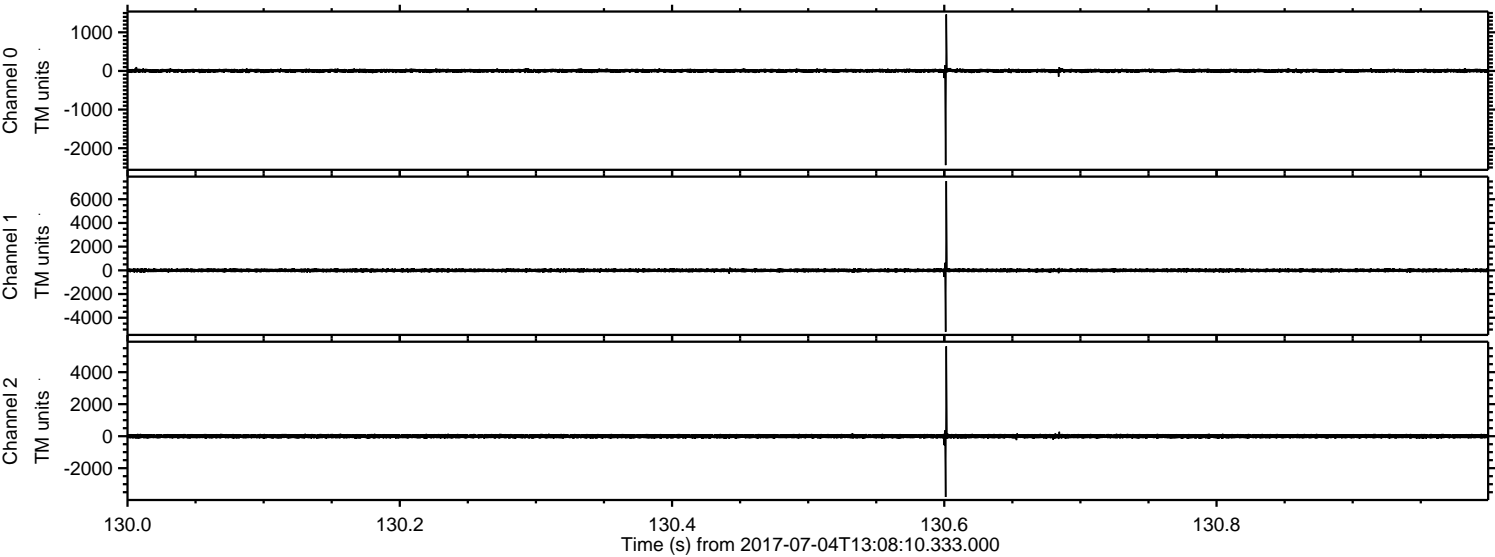

Channel 0  
mn: -2439  
mx: 1466  
 $\mu$ : 5.1  
 $\sigma$ : 28.6

Channel 1  
mn: -5191  
mx: 7534  
 $\mu$ : -3.6  
 $\sigma$ : 91.8

Channel 2  
mn: -3799  
mx: 5624  
 $\mu$ : -1.4  
 $\sigma$ : 81.2



ELMAVAN 3D WAVEFORMS (Measured data sampled at 50 kHz) 51000 packets of 144 samples from 2017-07-04T13:08:10.333.000. Part 127/147

Processed Tue Jul 18 19:57:26 2017 by ELM ver.2012-10-06 from 001\_\_elm20170704\_130809\_\_dat00.bin

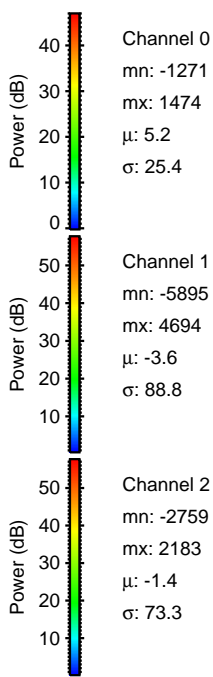
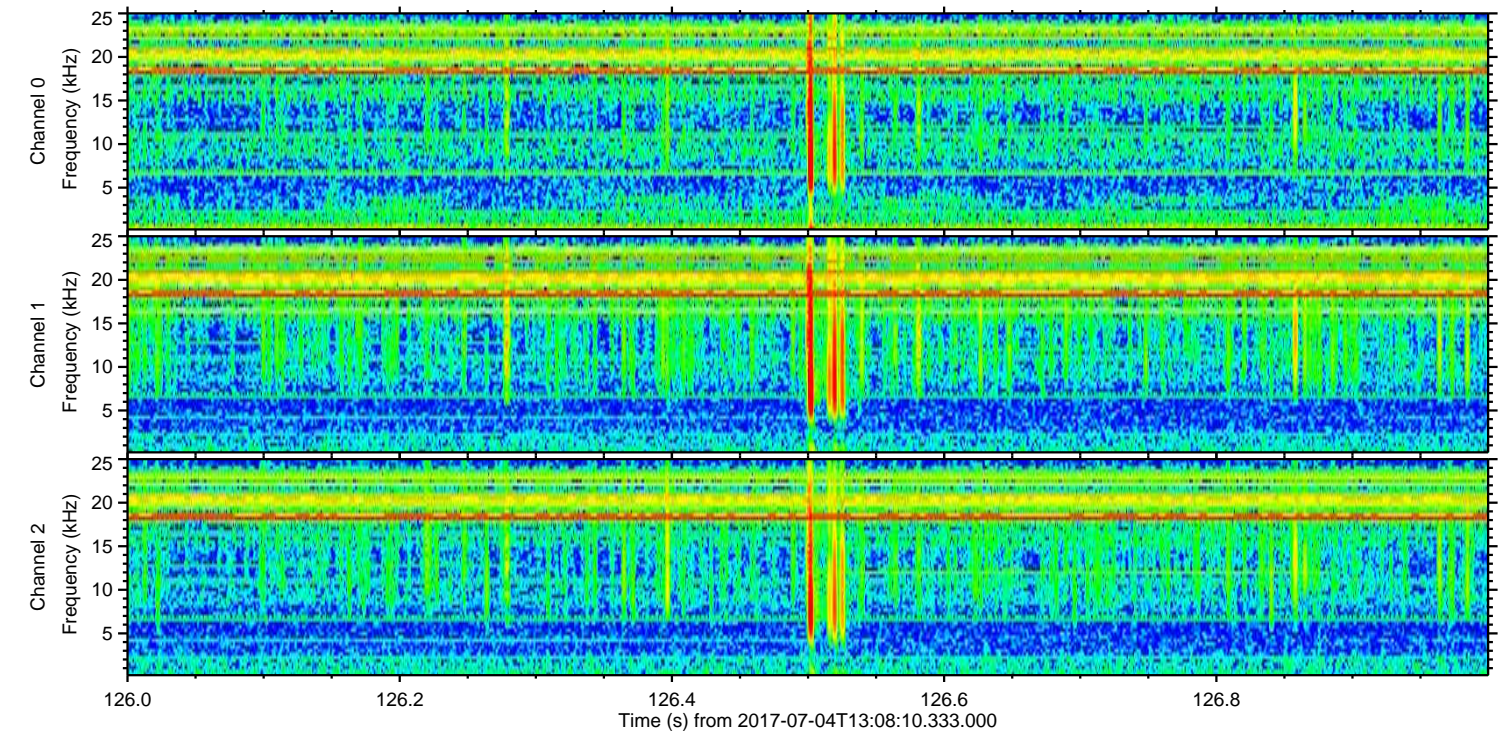
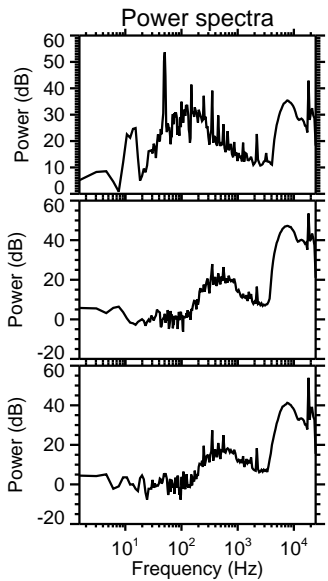
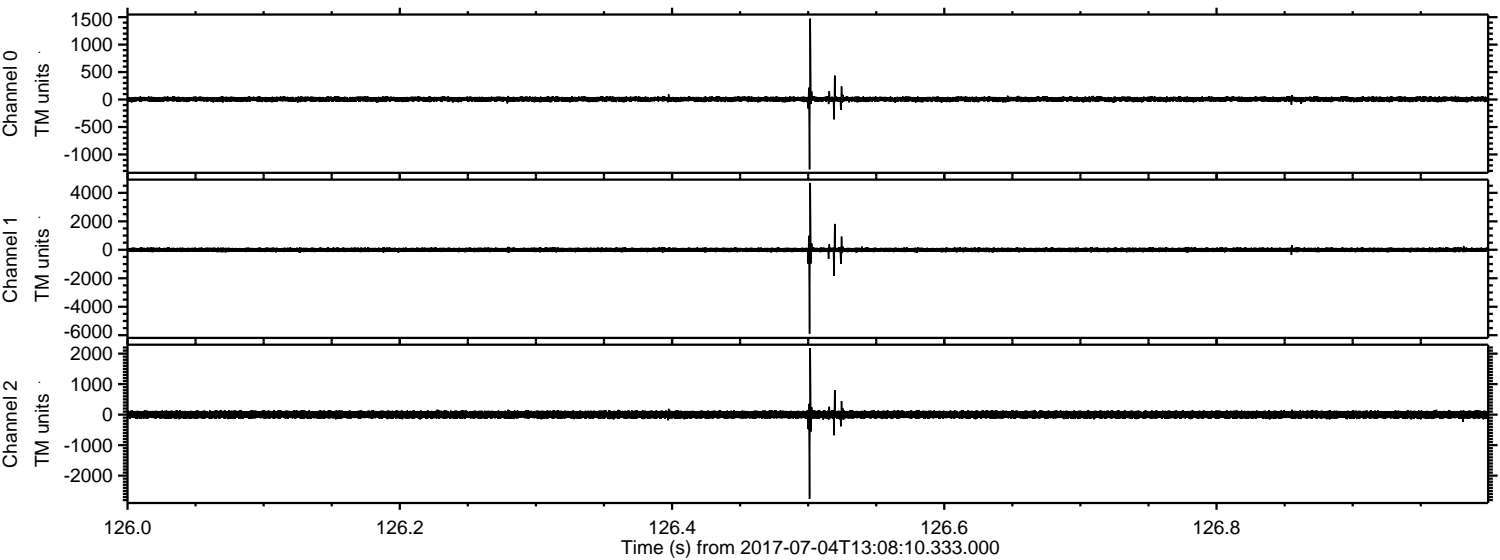



Processed Tue Jul 18 19:57:26 2017 by ELM ver.2012-10-06 from 001\_\_elm20170704\_130809\_\_dat00.bin

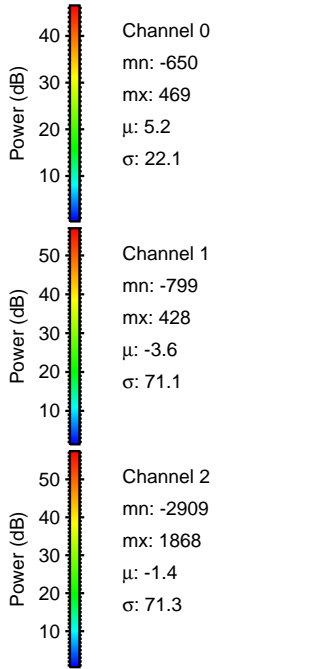
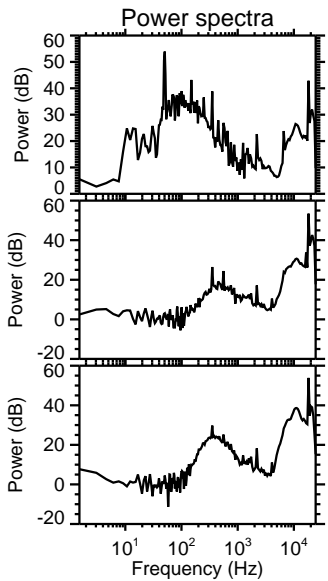
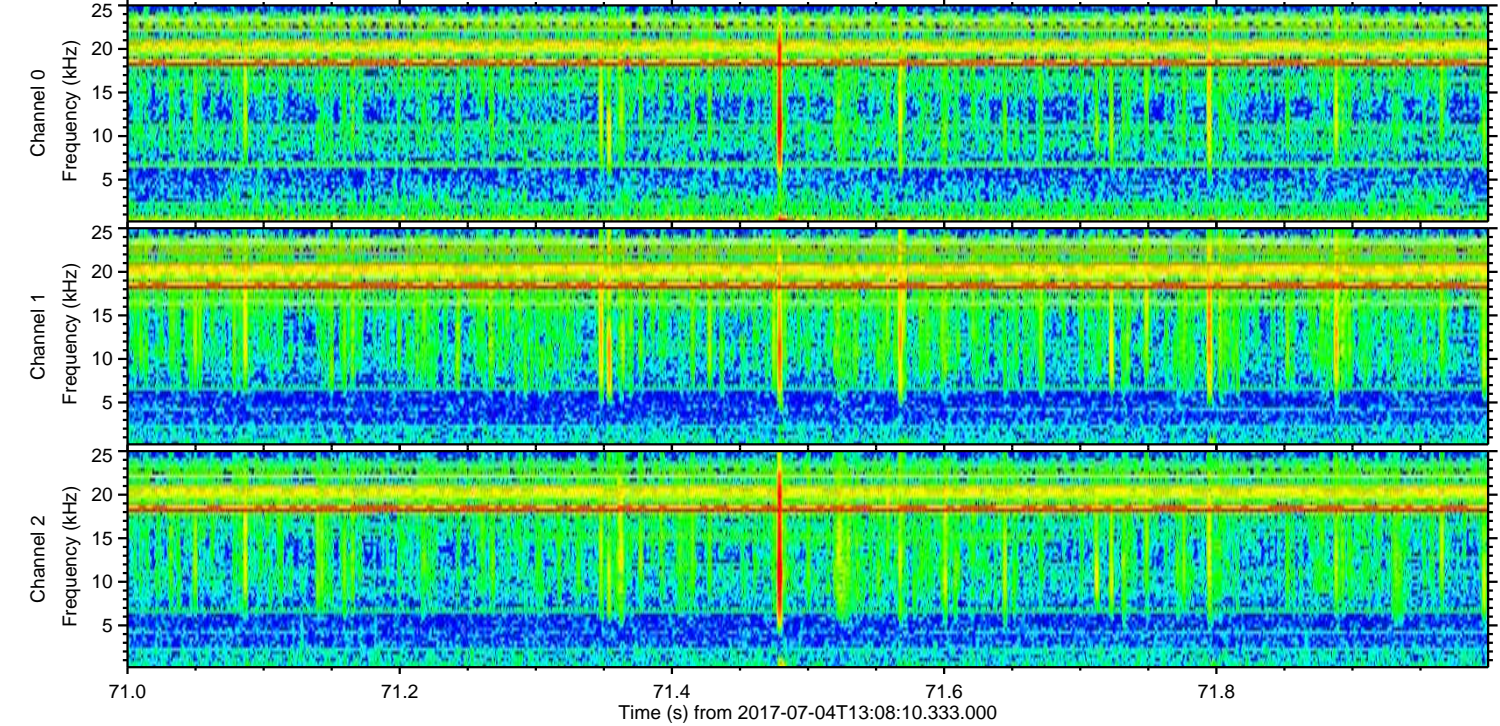
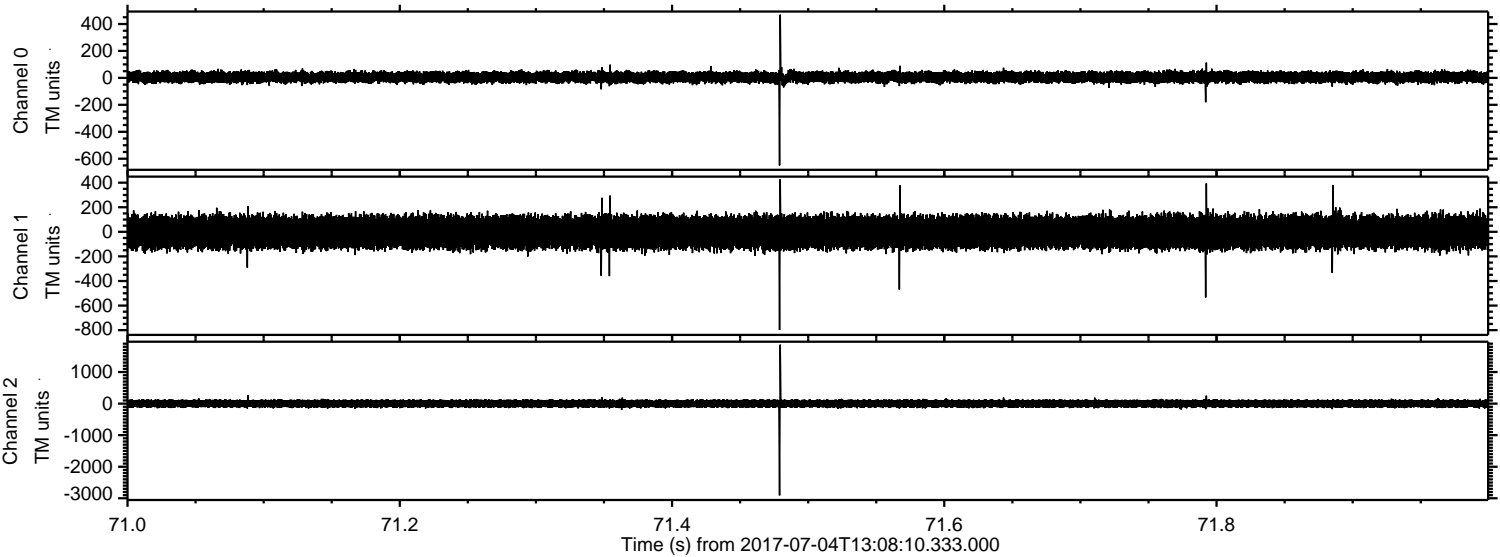



ELMAVAN 3D WAVEFORMS (Measured data sampled at 50 kHz) 51000 packets of 144 samples from 2017-07-04T13:08:10.333.000. Part 133/147

Processed Tue Jul 18 19:57:27 2017 by ELM ver.2012-10-06 from 001\_\_elm20170704\_130809\_\_dat00.bin

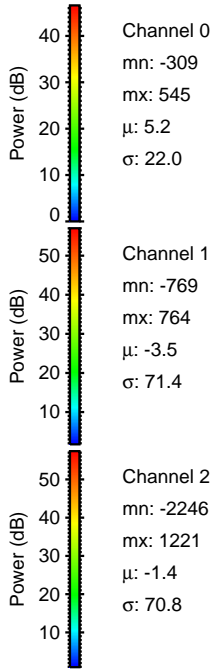
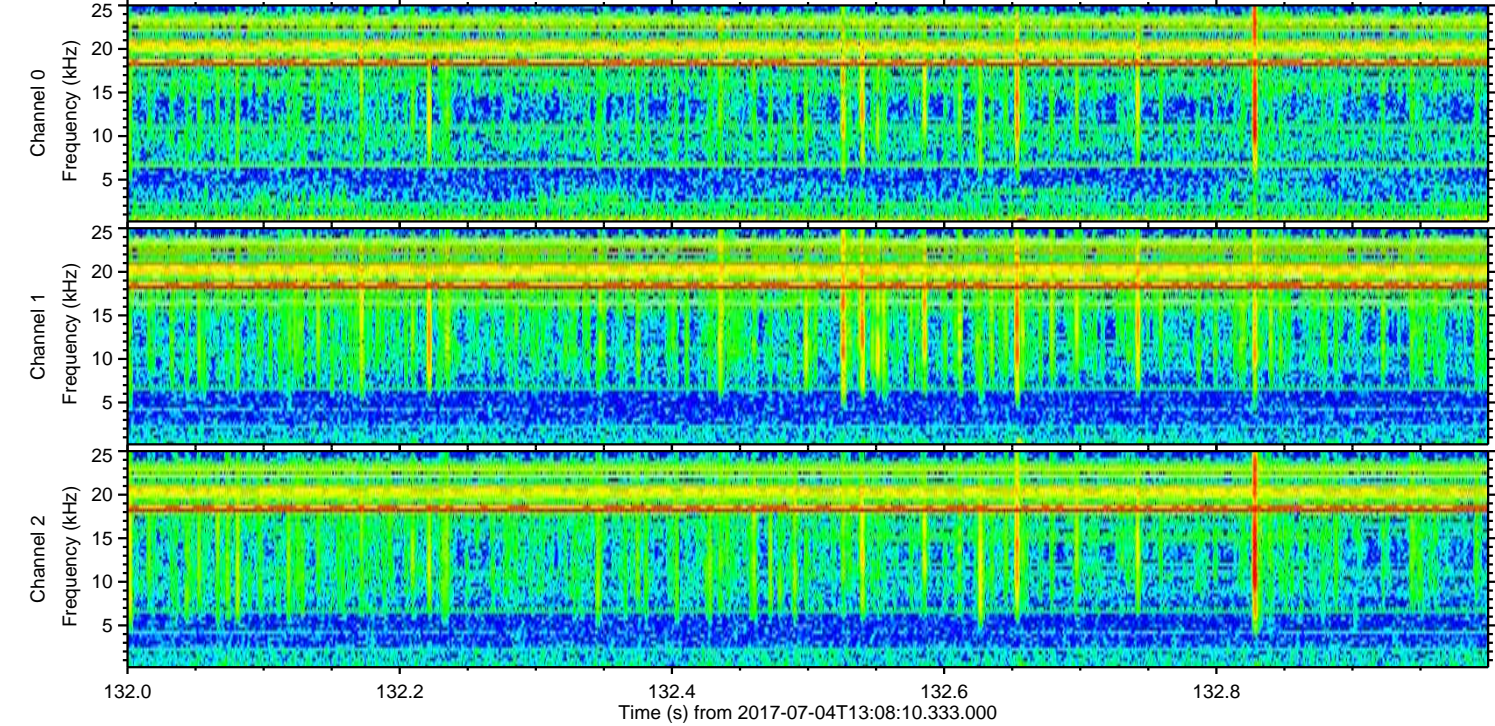
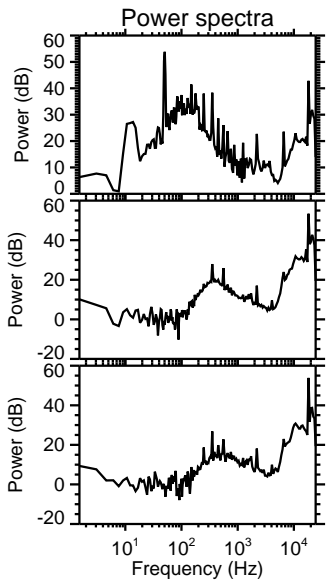
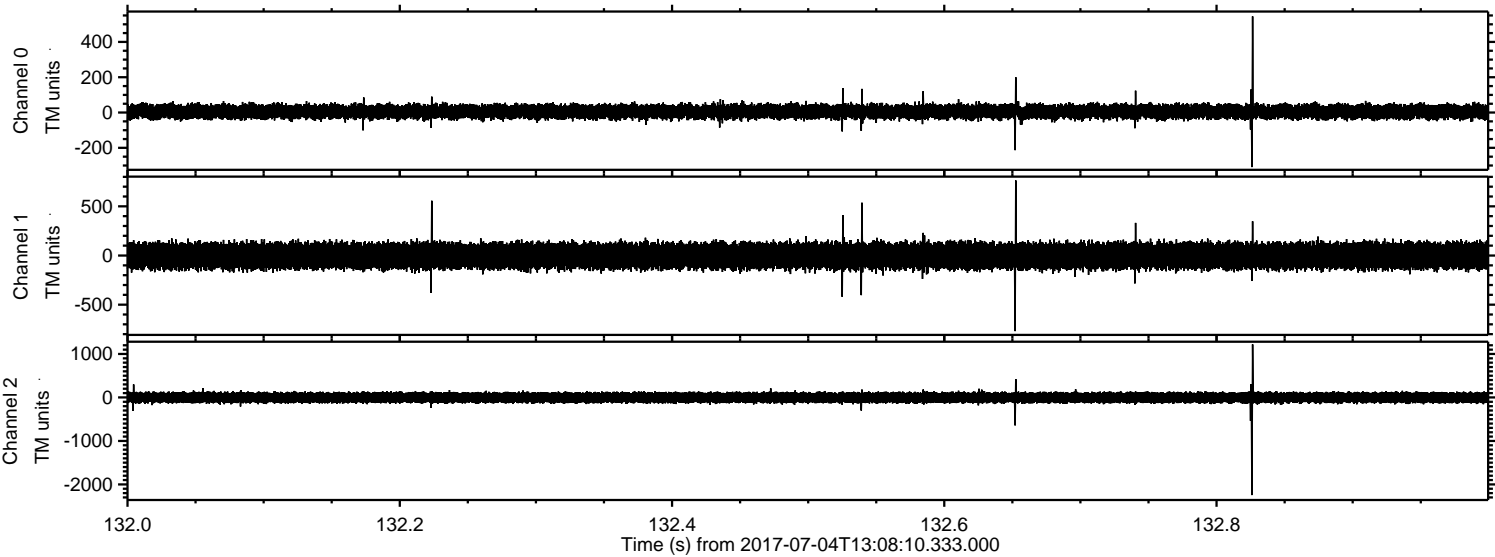



ELMAVAN 3D WAVEFORMS (Measured data sampled at 50 kHz) 51000 packets of 144 samples from 2017-07-04T13:08:10.333.000. Part 121/147

Processed Tue Jul 18 19:57:28 2017 by ELM ver.2012-10-06 from 001\_\_elm20170704\_130809\_\_dat00.bin

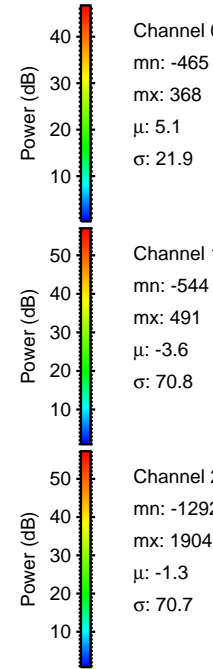
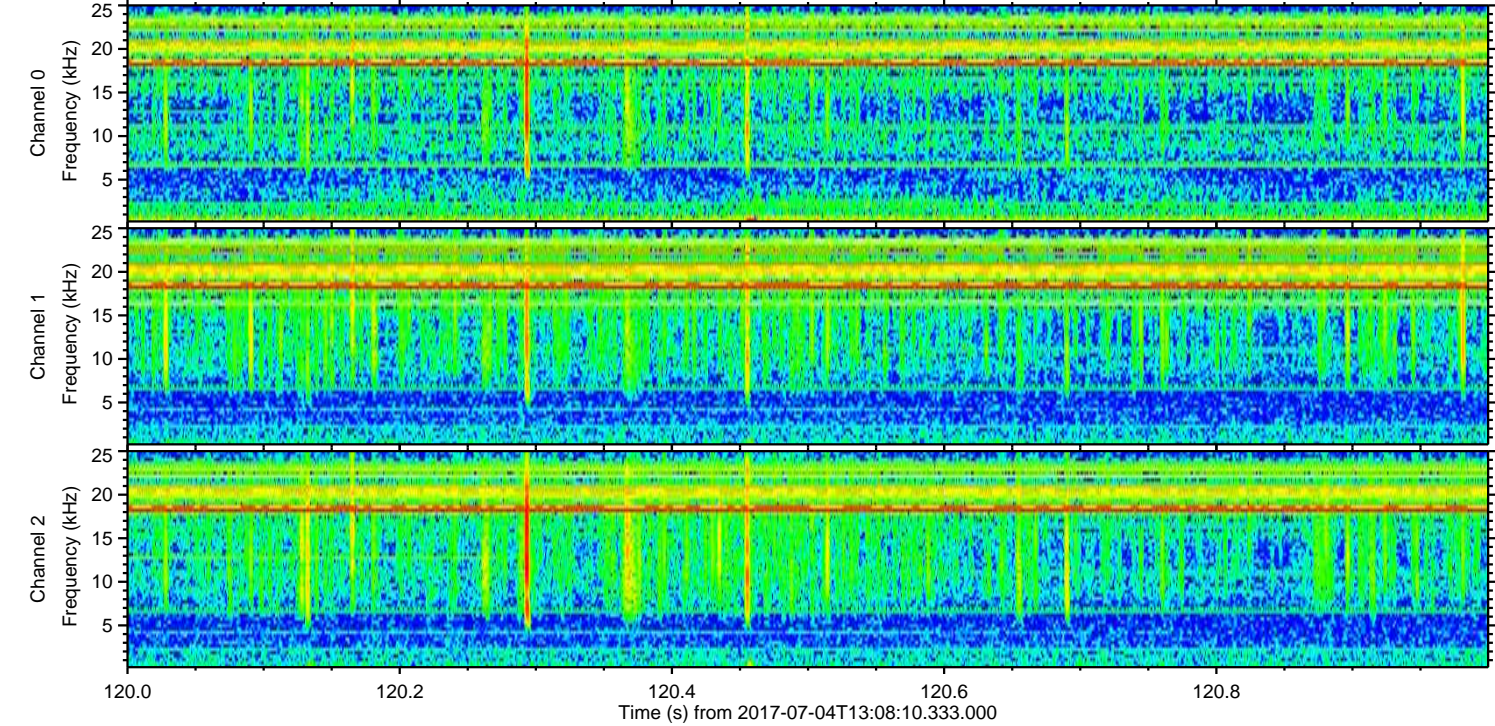
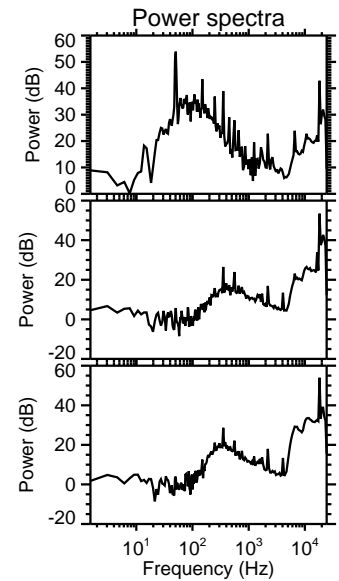
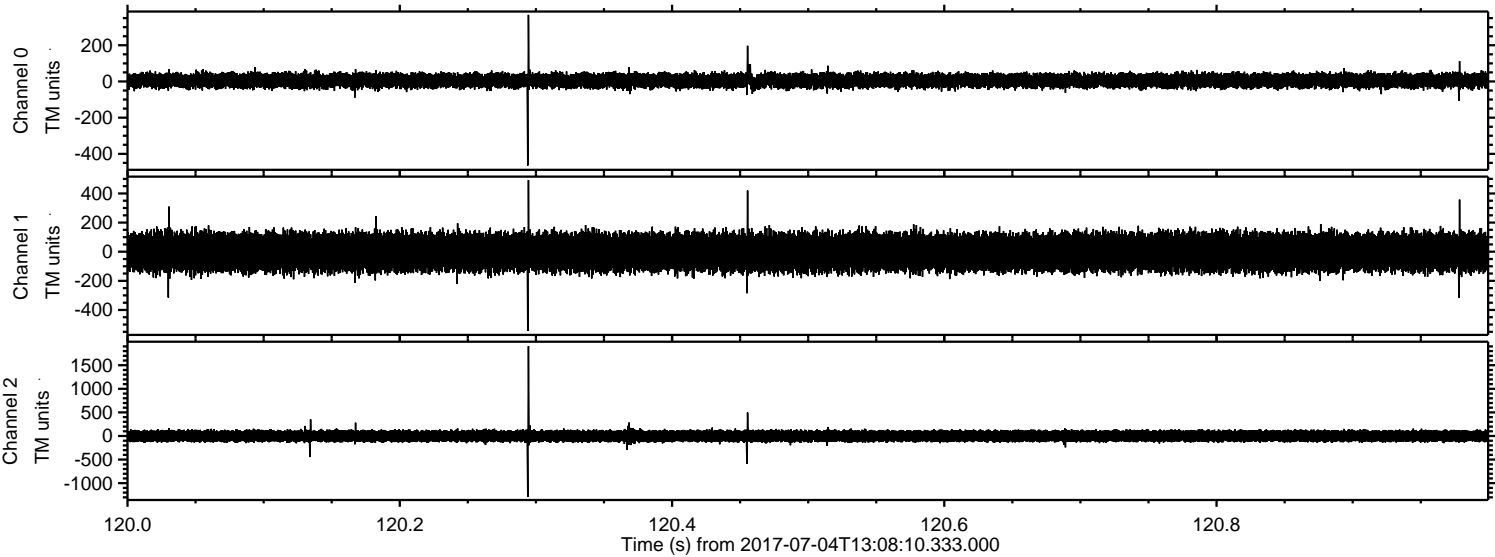

Channel 0  
mn: -465  
mx: 368  
 $\mu$ : 5.1  
 $\sigma$ : 21.9

Channel 1  
mn: -544  
mx: 491  
 $\mu$ : -3.6  
 $\sigma$ : 70.8

Channel 2  
mn: -1292  
mx: 1904  
 $\mu$ : -1.3  
 $\sigma$ : 70.7



Processed Tue Jul 18 19:57:29 2017 by ELM ver.2012-10-06 from 001\_\_elm20170704\_130809\_\_dat00.bin

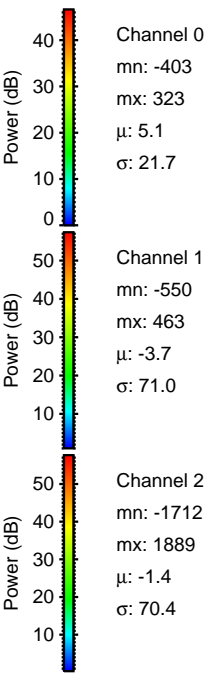
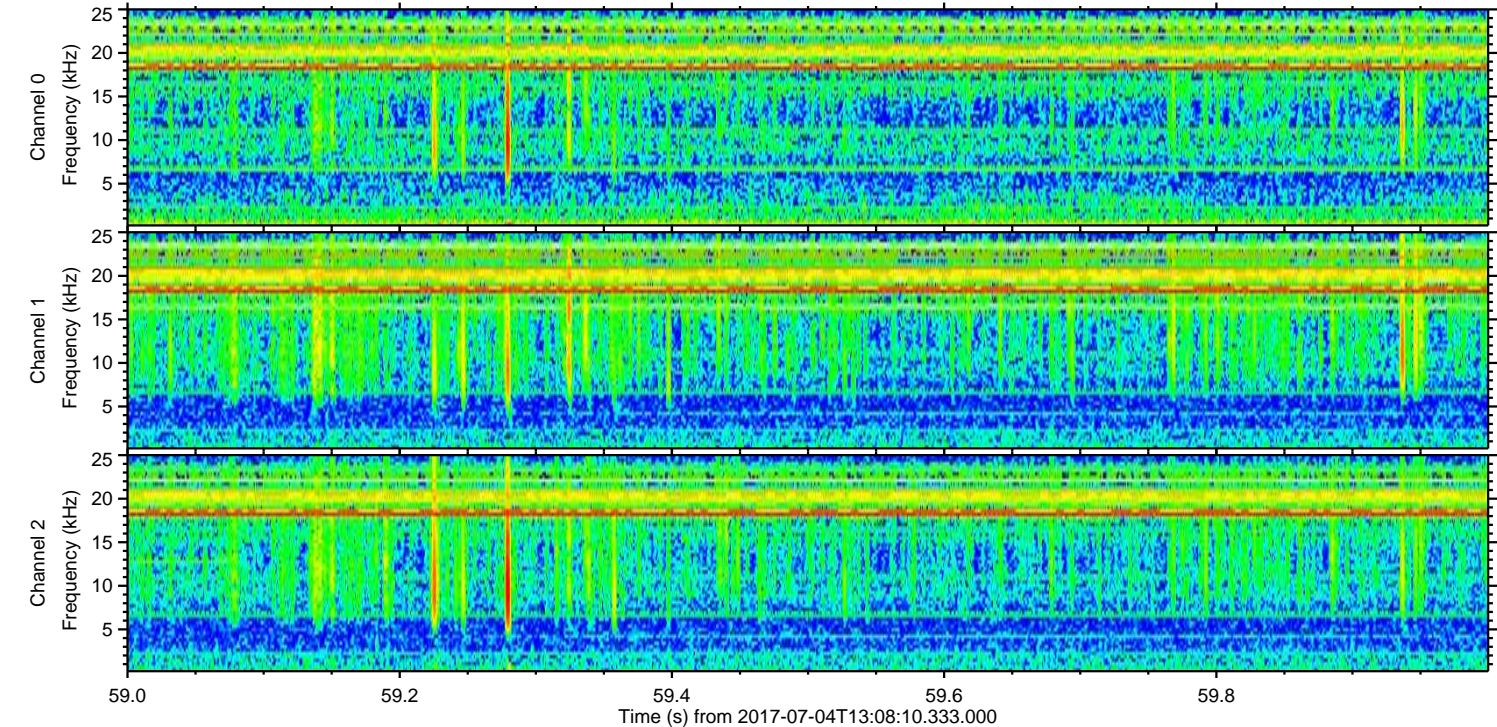
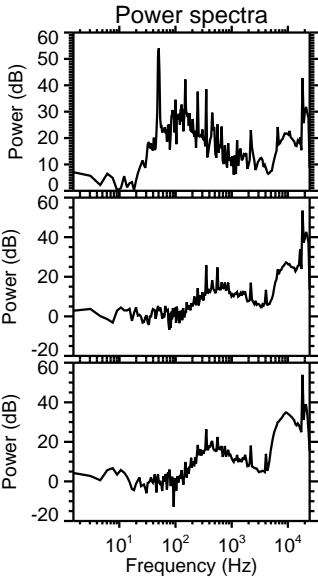
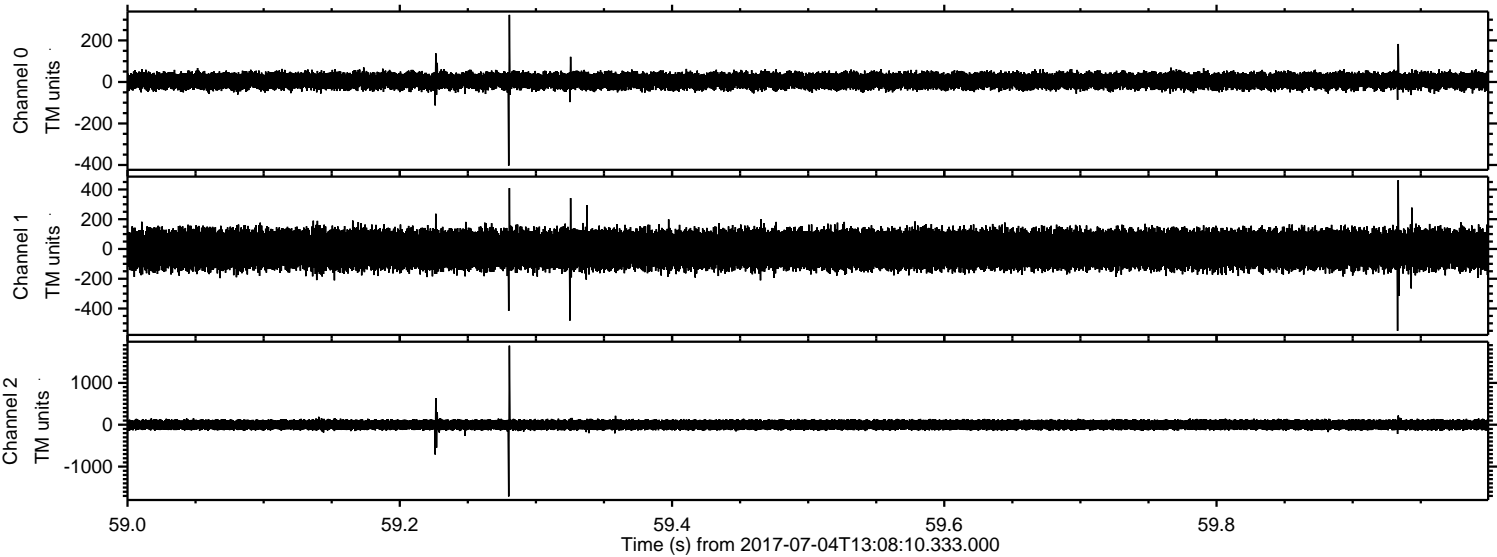



Processed Tue Jul 18 19:57:29 2017 by ELM ver.2012-10-06 from 001\_\_elm20170704\_130809\_\_dat00.bin

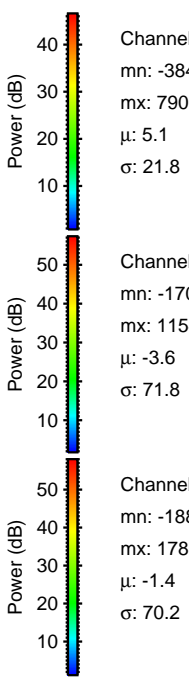
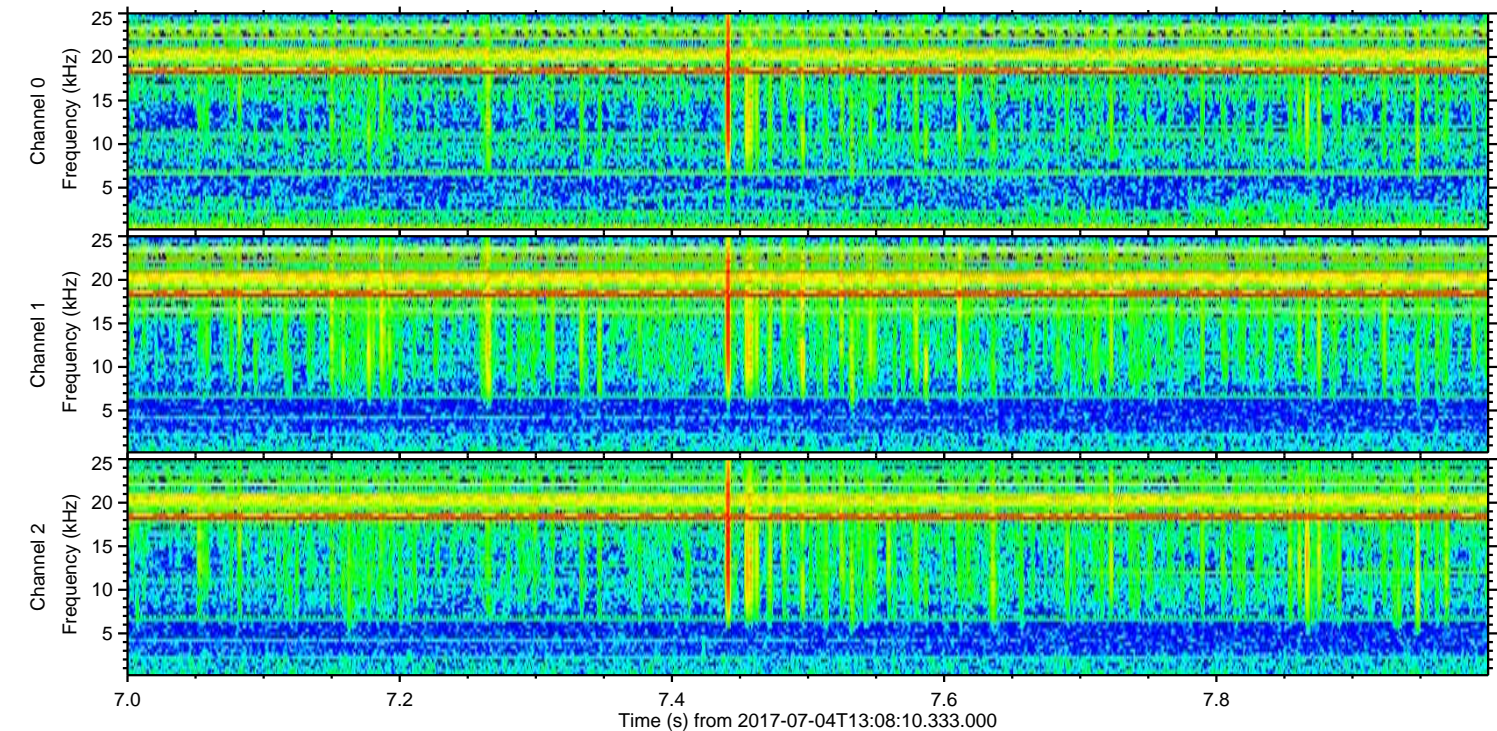
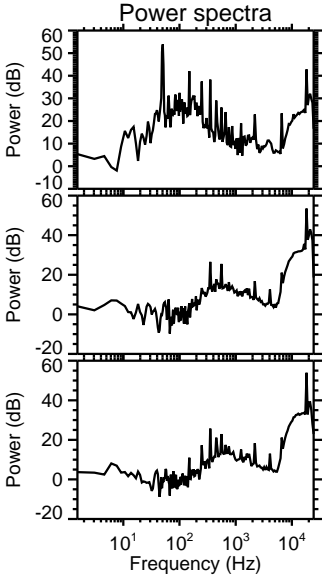
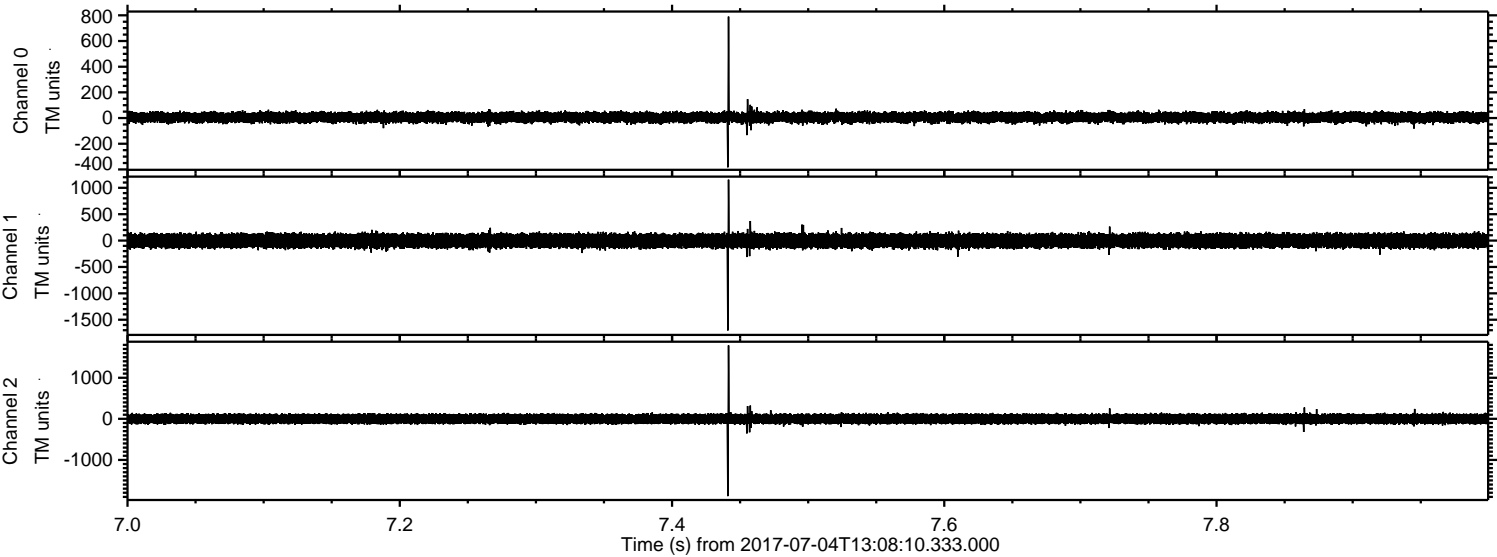

Channel 0  
mn: -384  
mx: 790  
 $\mu$ : 5.1  
 $\sigma$ : 21.8

Channel 1  
mn: -1703  
mx: 1154  
 $\mu$ : -3.6  
 $\sigma$ : 71.8

Channel 2  
mn: -1882  
mx: 1788  
 $\mu$ : -1.4  
 $\sigma$ : 70.2



Processed Tue Jul 18 19:57:30 2017 by ELM ver.2012-10-06 from 001\_\_elm20170704\_130809\_\_dat00.bin

