

ELMAVAN 3D WAVEFORMS (Measured data sampled at 50 kHz) 51000 packets of 144 samples from 2017-07-04T11:38:06.651.999.

Processed Tue Jul 18 19:43:13 2017 by ELM ver.2012-10-06 from 001__elm20170704_113805__dat00.bin

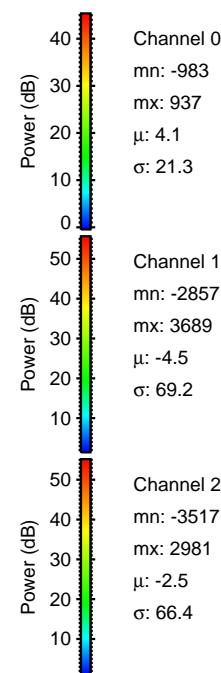
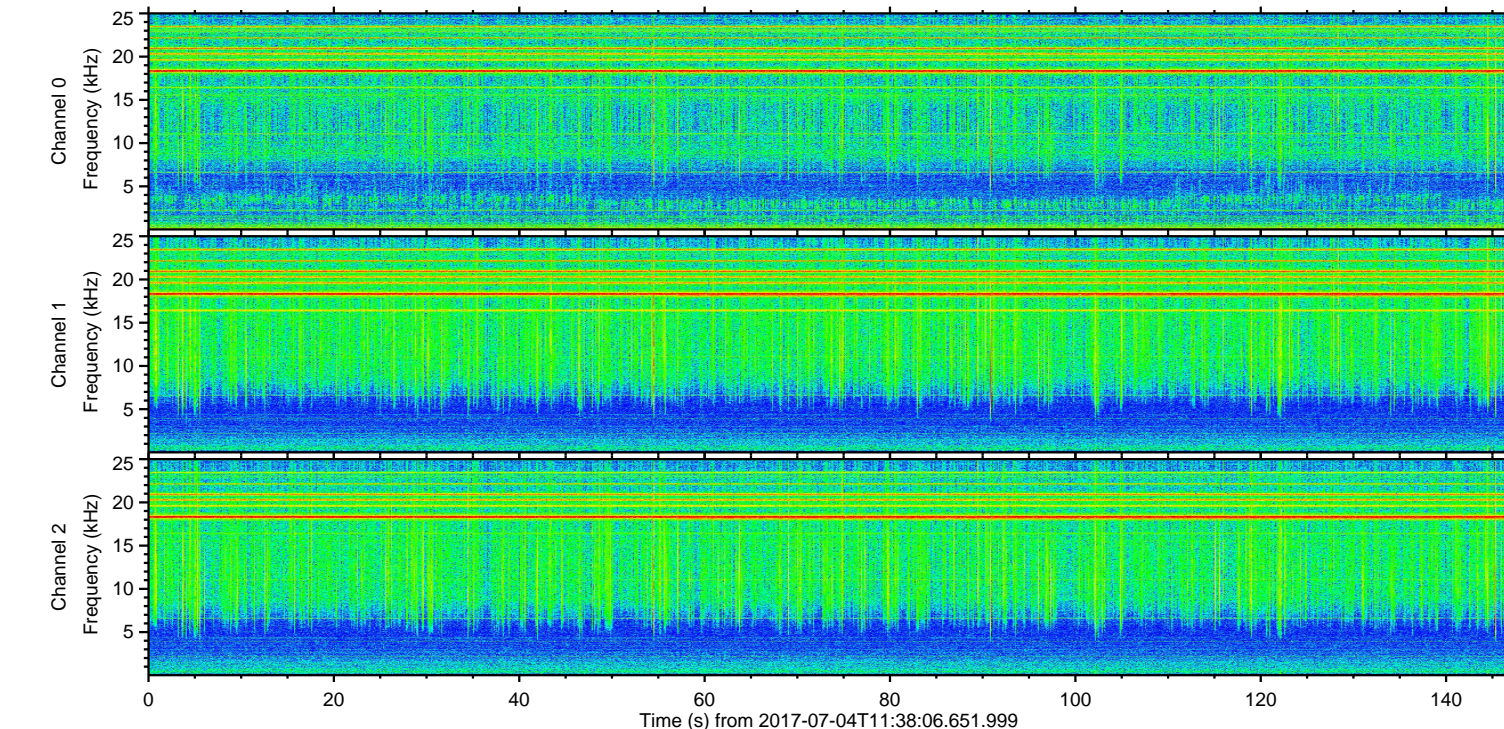
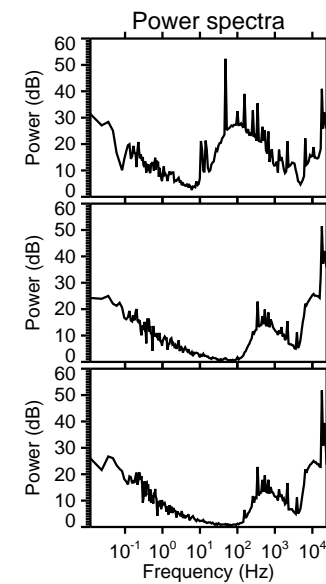
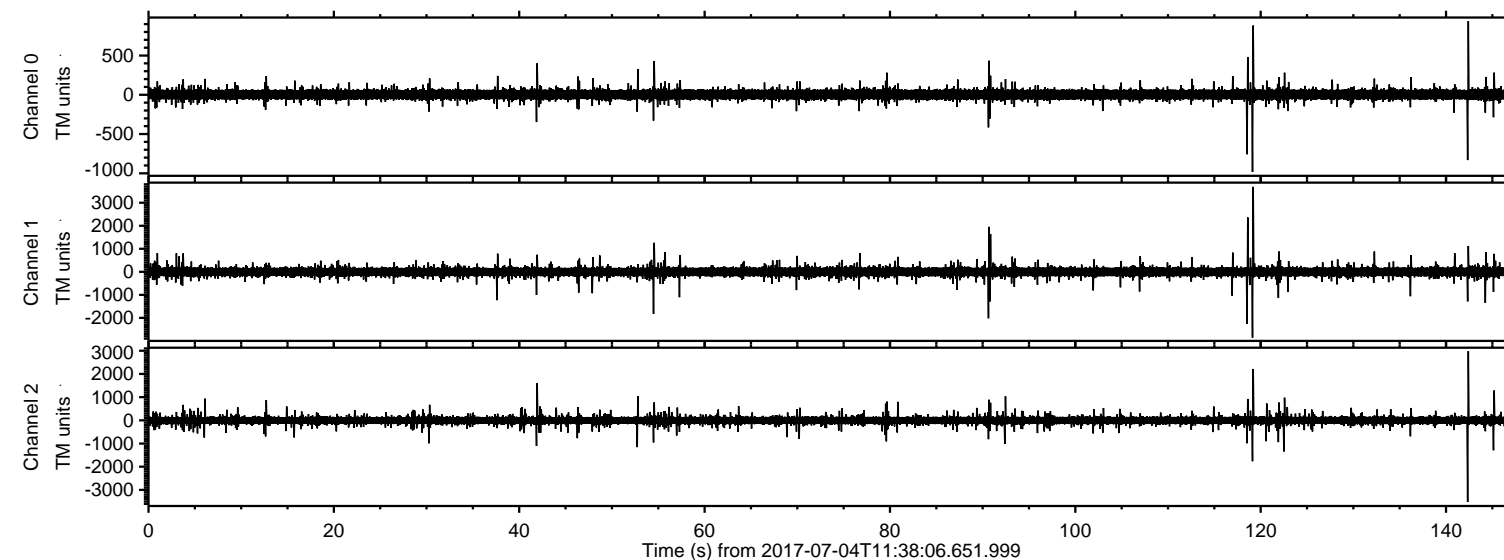

ELMAVAN 3D WAVEFORMS (Measured data sampled at 50 kHz) 51000 packets of 144 samples from 2017-07-04T11:38:06.651.999. Part 120/147

Processed Tue Jul 18 19:43:21 2017 by ELM ver.2012-10-06 from 001__elm20170704_113805__dat00.bin

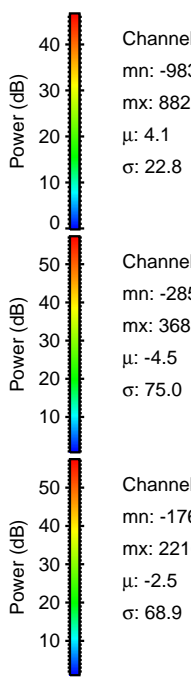
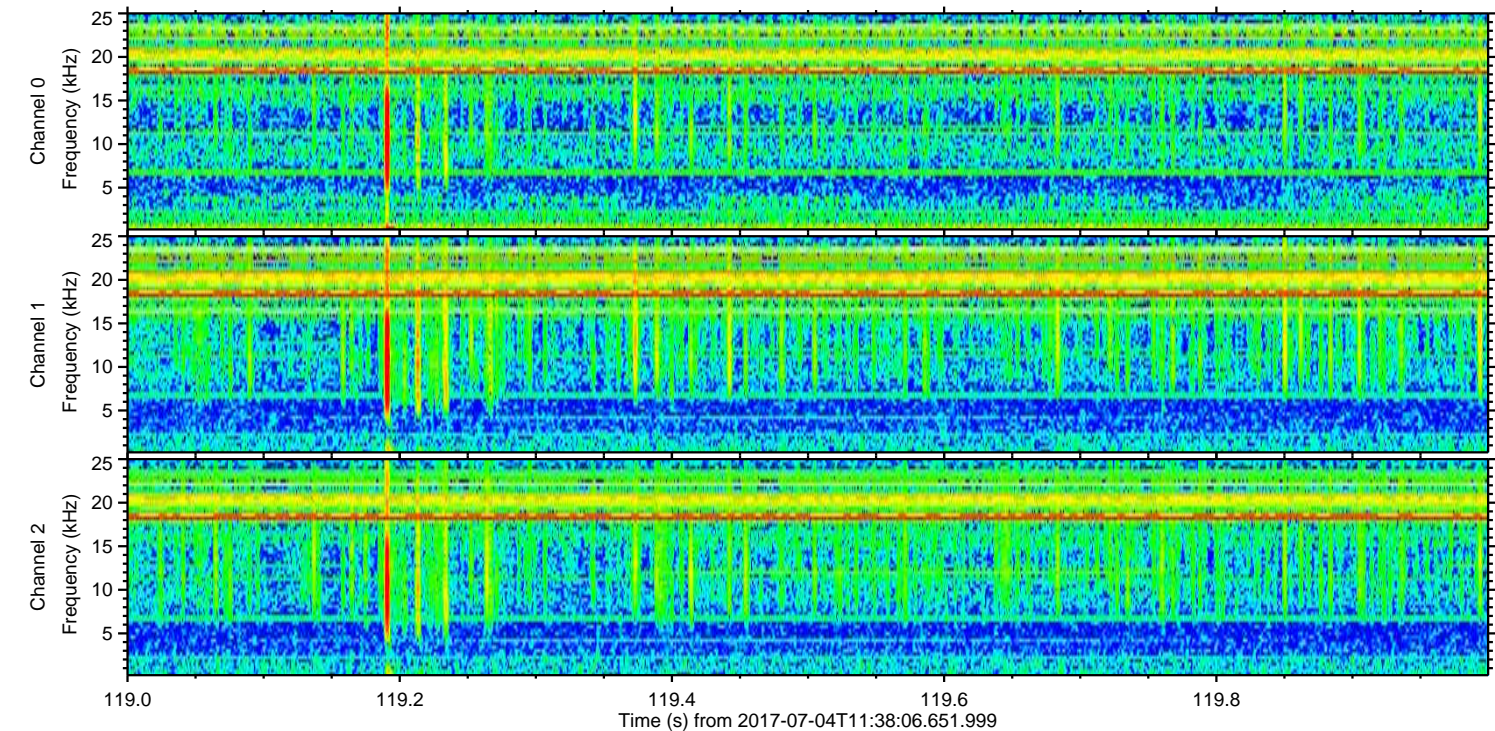
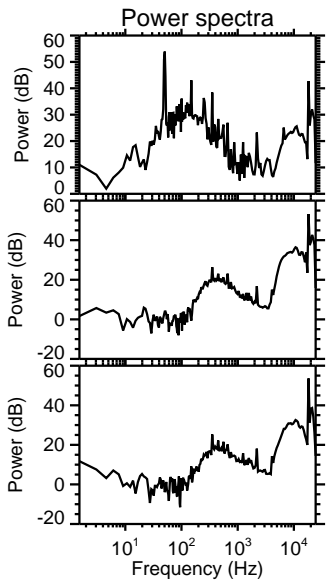
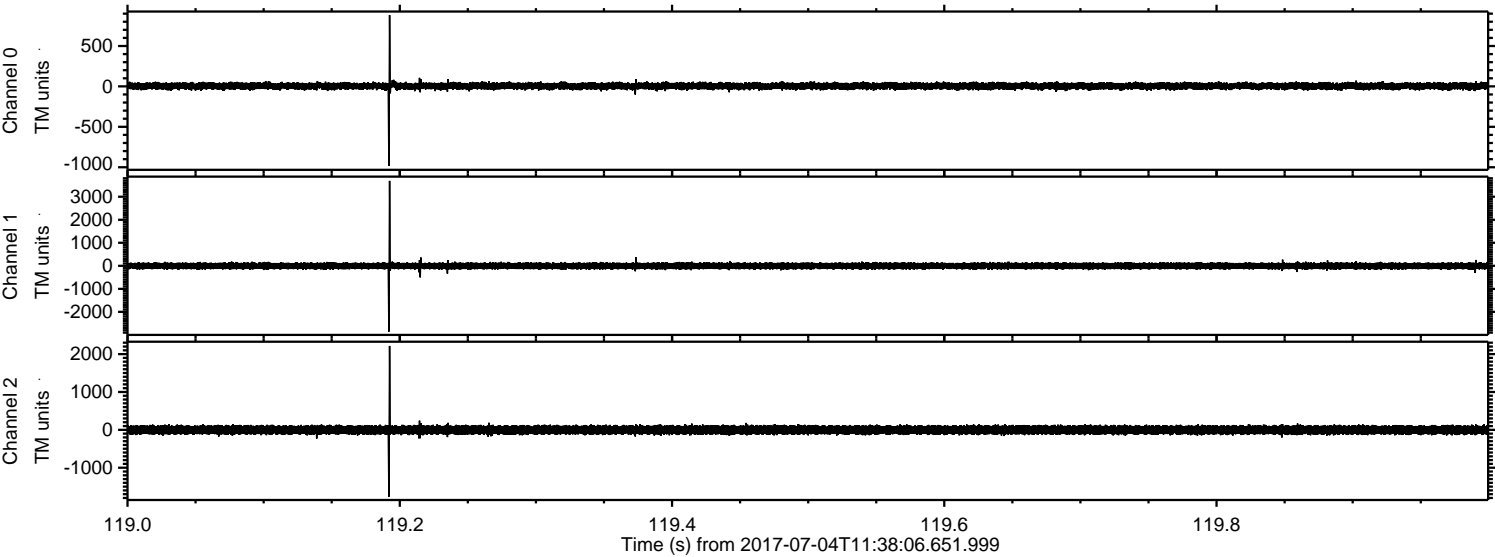

ELMAVAN 3D WAVEFORMS (Measured data sampled at 50 kHz) 51000 packets of 144 samples from 2017-07-04T11:38:06.651.999. Part 143/147

Processed Tue Jul 18 19:43:22 2017 by ELM ver.2012-10-06 from 001__elm20170704_113805__dat00.bin

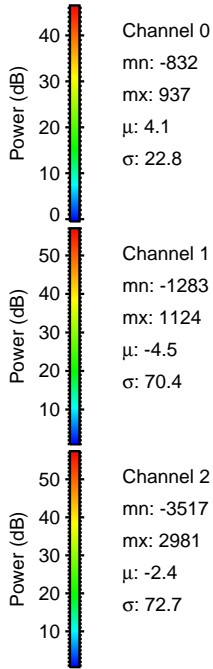
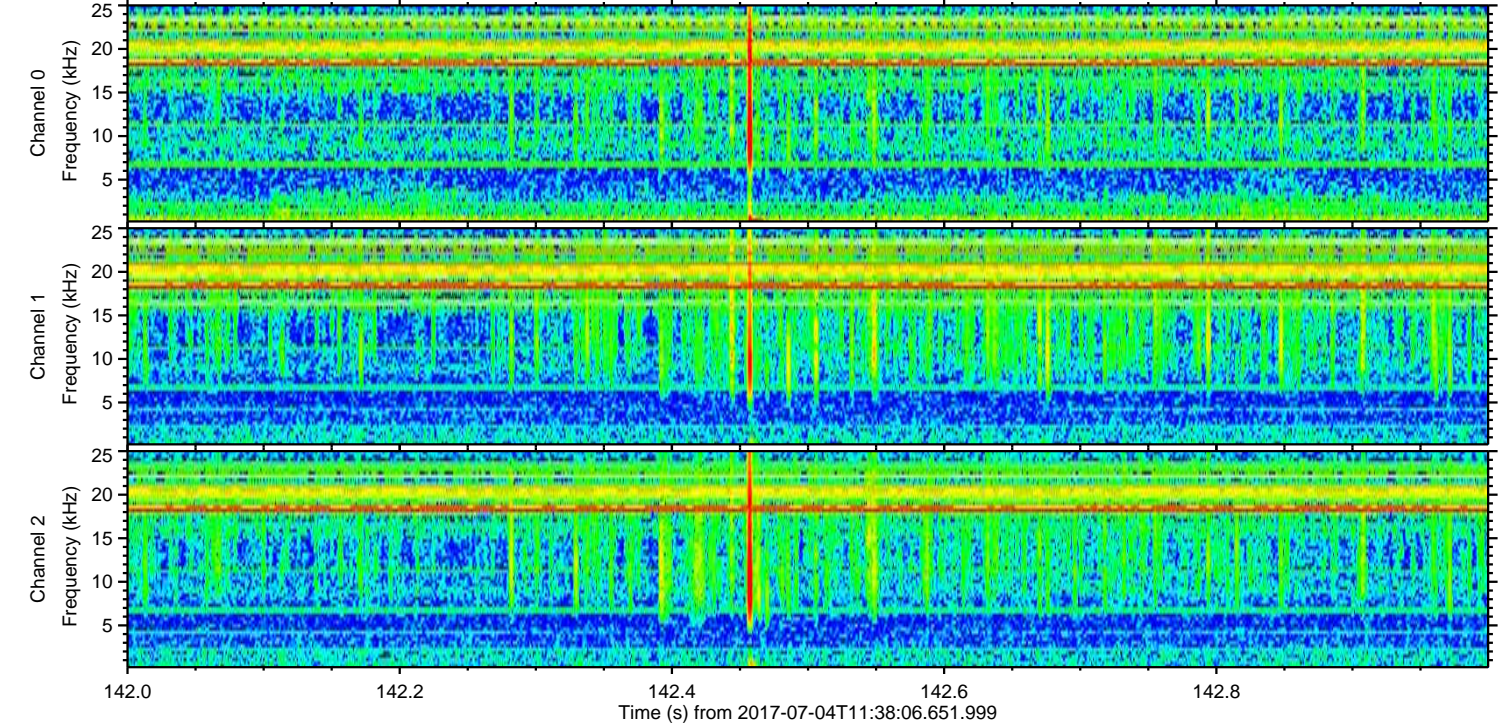
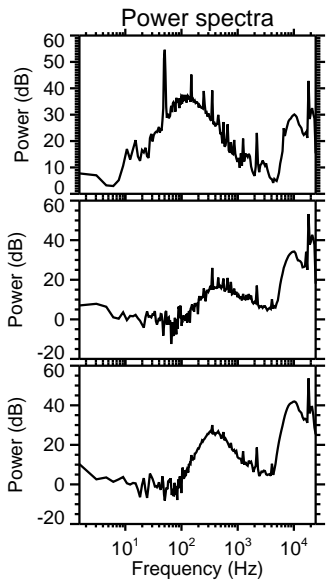
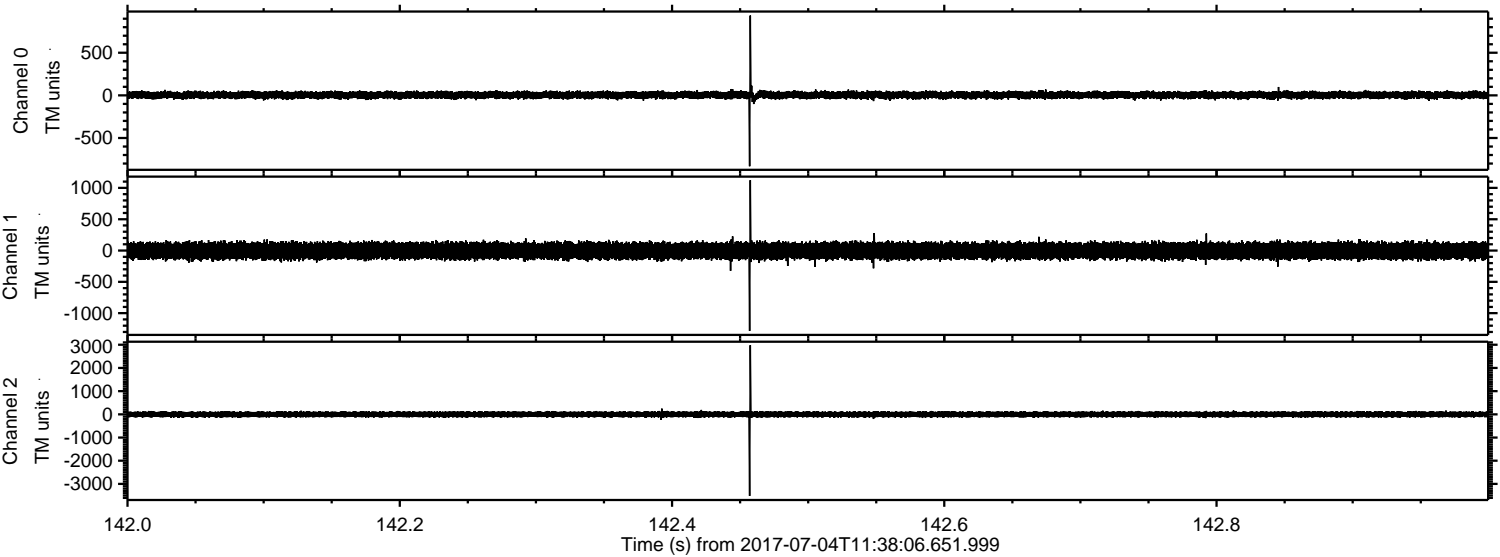

ELMAVAN 3D WAVEFORMS (Measured data sampled at 50 kHz) 51000 packets of 144 samples from 2017-07-04T11:38:06.651.999. Part 119/147

Processed Tue Jul 18 19:43:22 2017 by ELM ver.2012-10-06 from 001__elm20170704_113805__dat00.bin

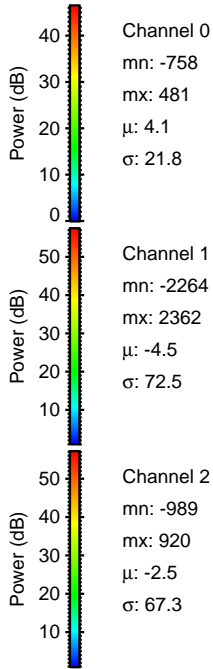
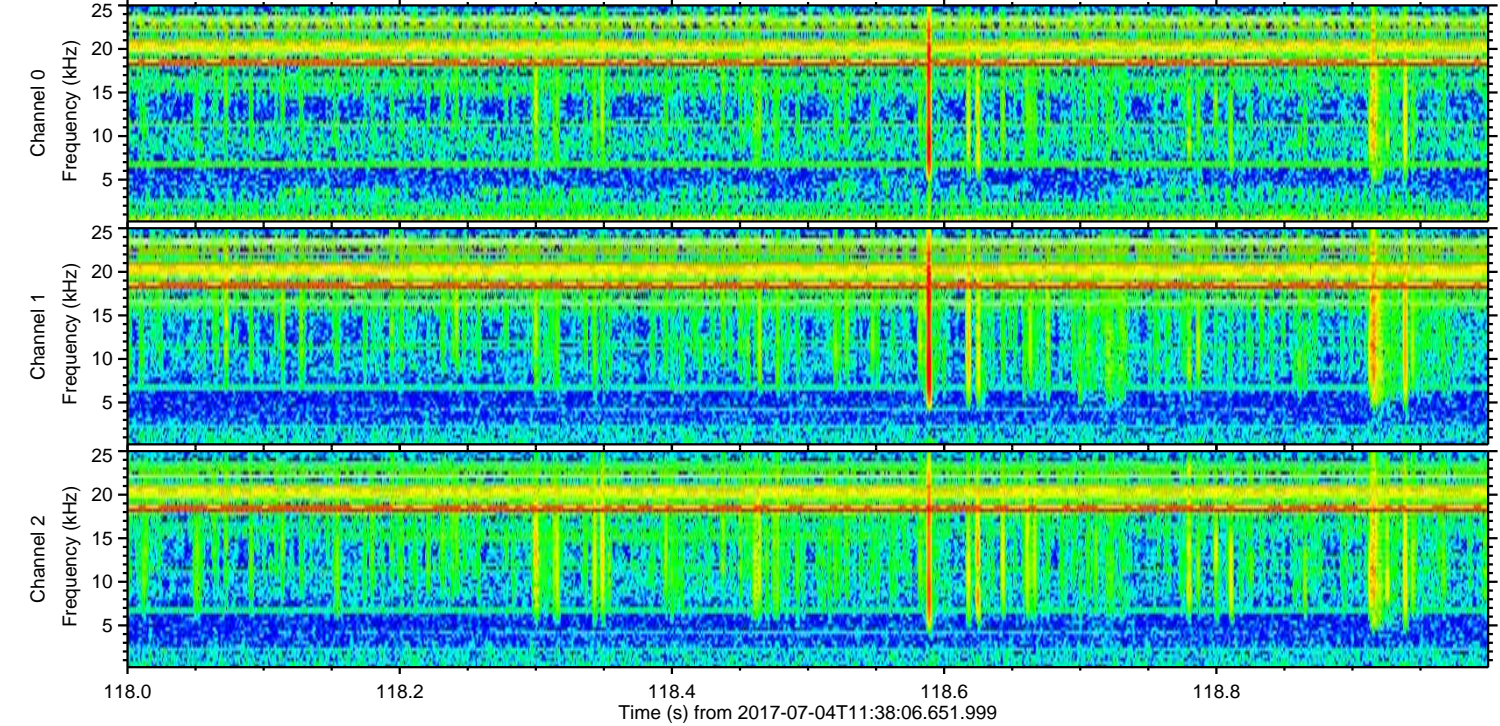
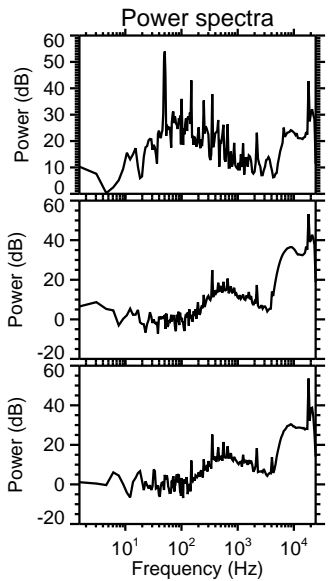
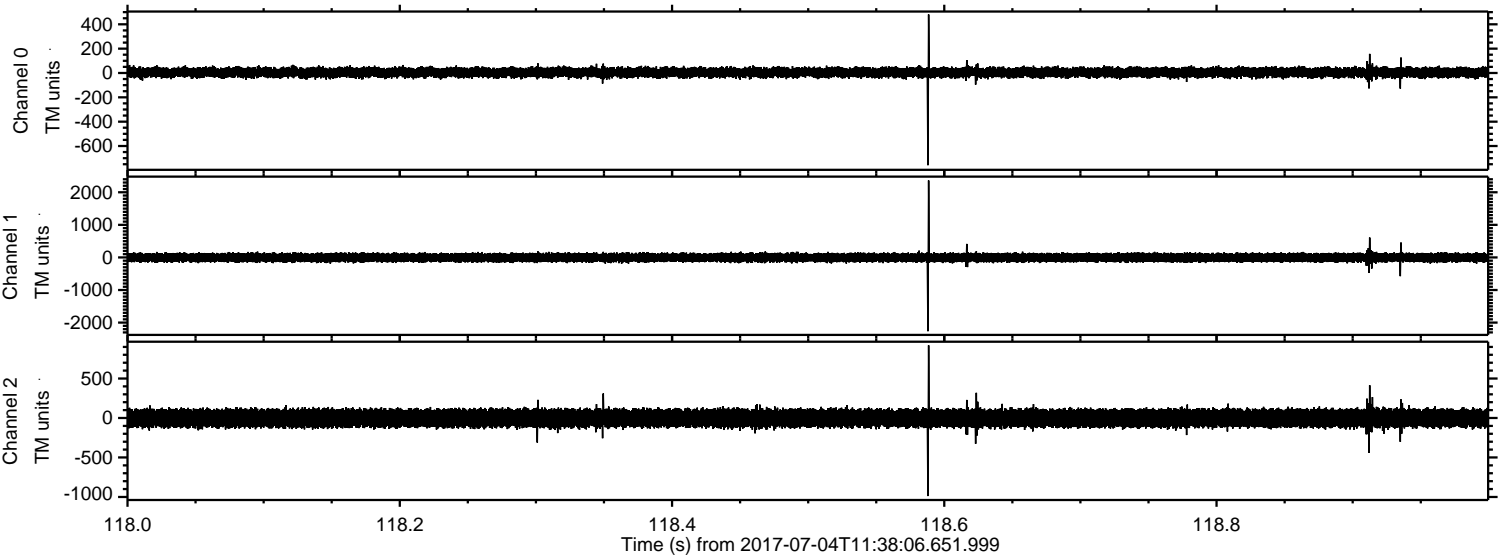

Processed Tue Jul 18 19:43:23 2017 by ELM ver.2012-10-06 from 001__elm20170704_113805__dat00.bin

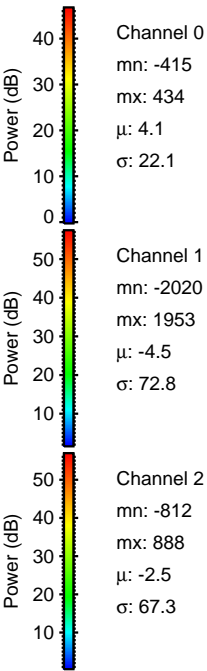
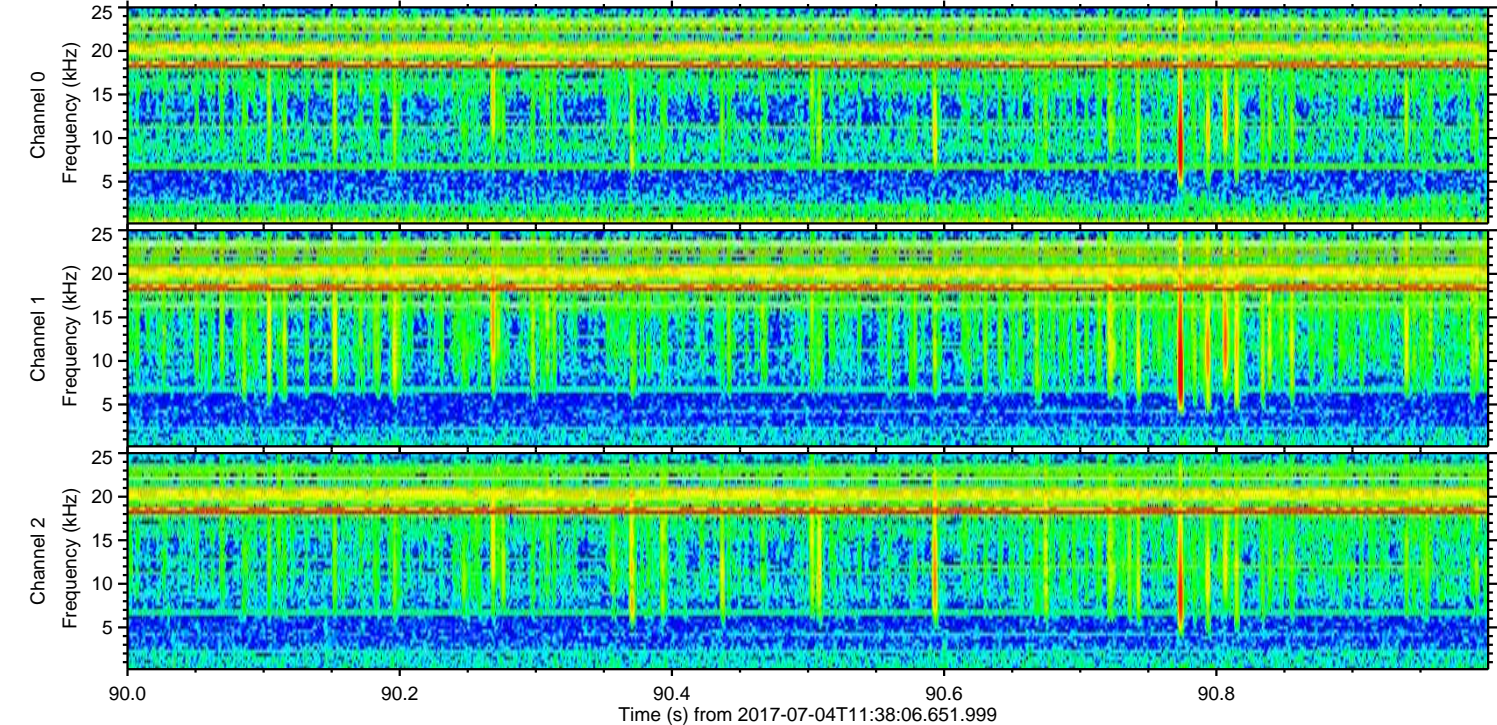
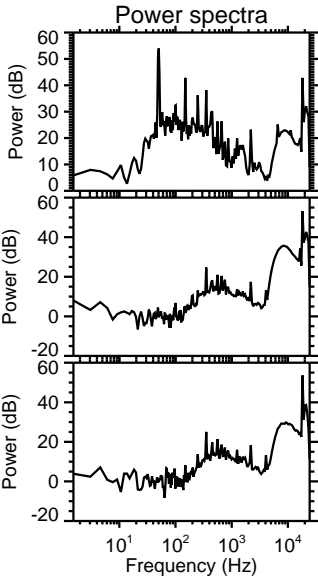
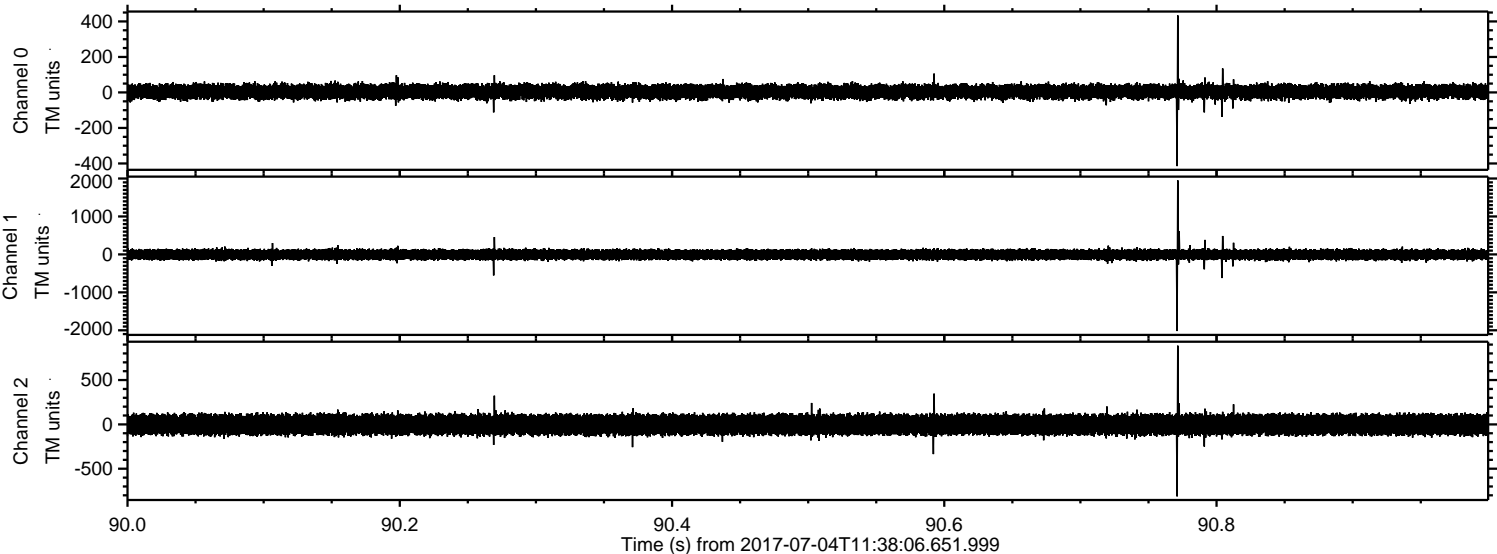

Processed Tue Jul 18 19:43:24 2017 by ELM ver.2012-10-06 from 001__elm20170704_113805__dat00.bin

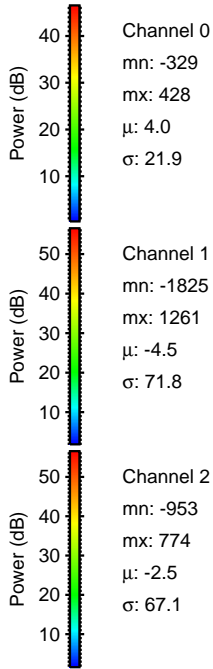
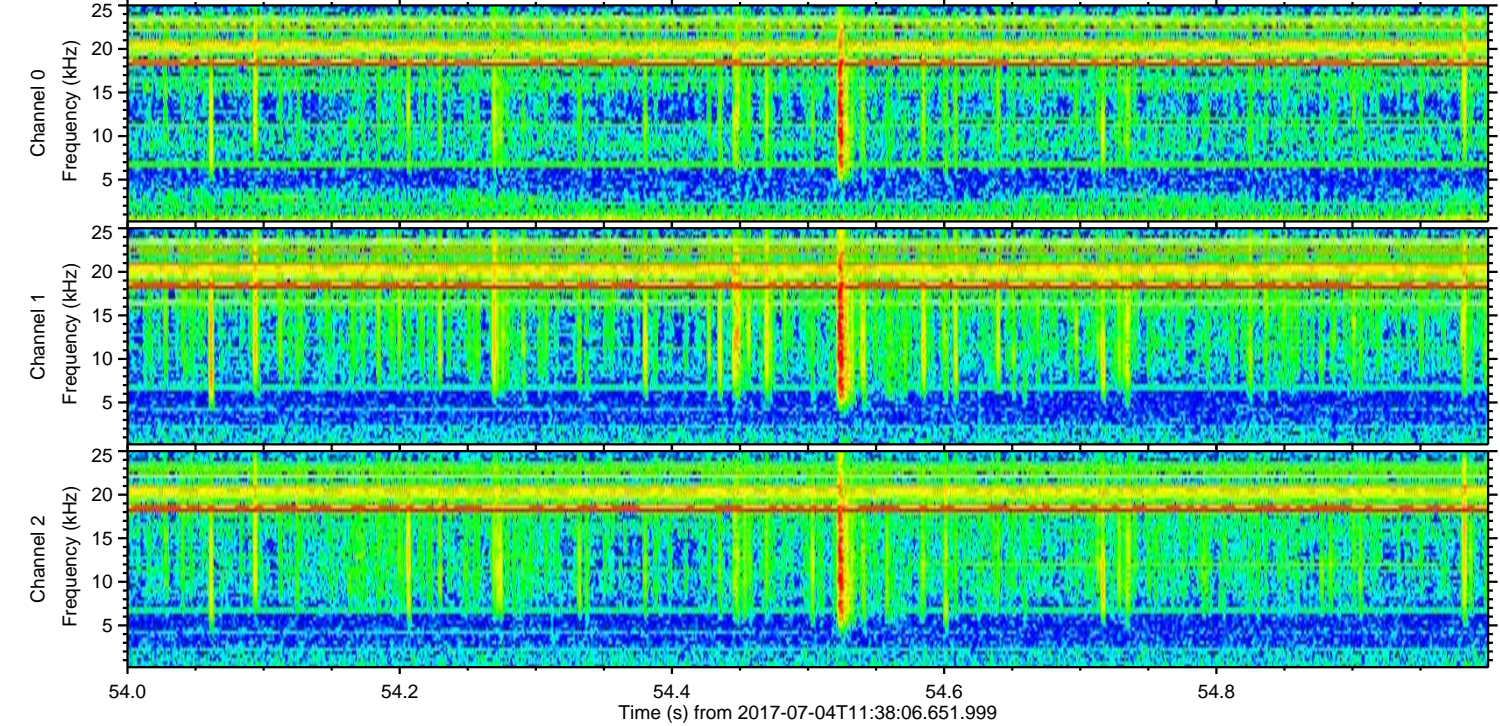
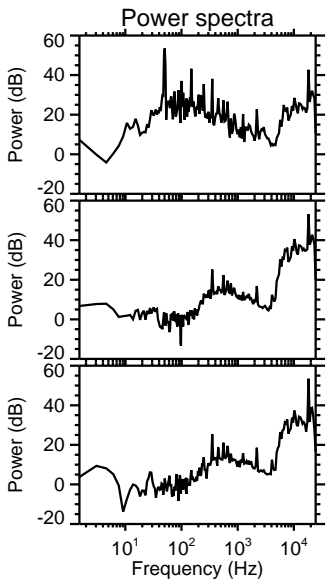
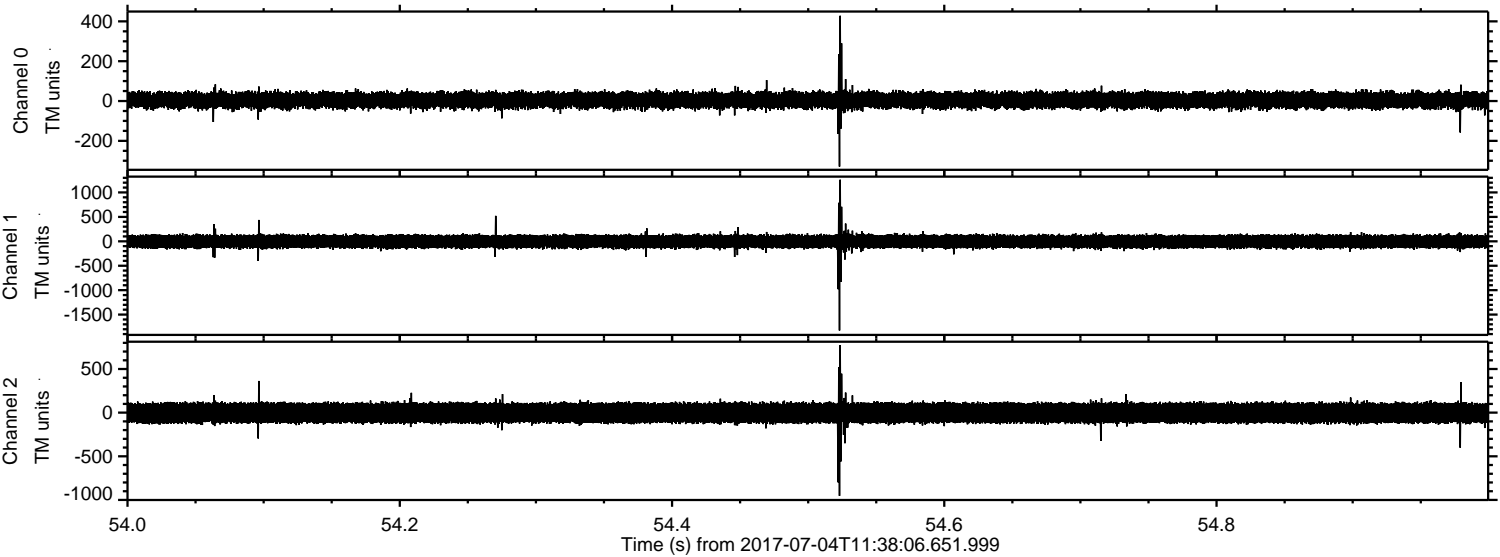

Channel 0
mn: -329
mx: 428
 μ : 4.0
 σ : 21.9

Channel 1
mn: -1825
mx: 1261
 μ : -4.5
 σ : 71.8

Channel 2
mn: -953
mx: 774
 μ : -2.5
 σ : 67.1

Processed Tue Jul 18 19:43:25 2017 by ELM ver.2012-10-06 from 001__elm20170704_113805__dat00.bin

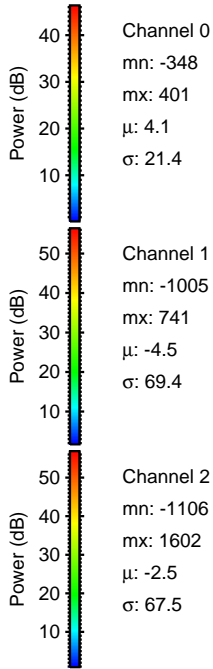
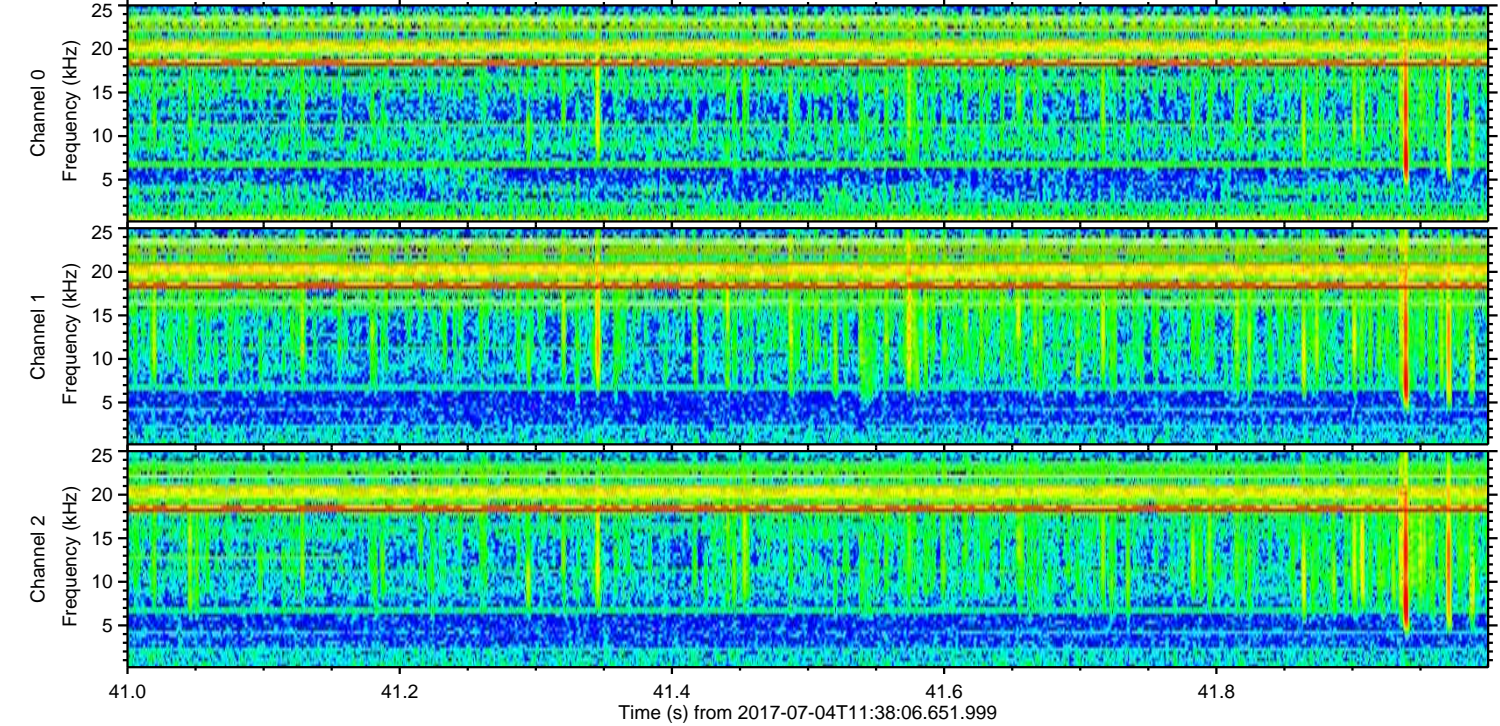
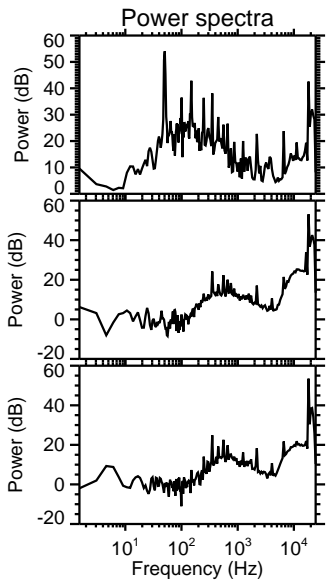
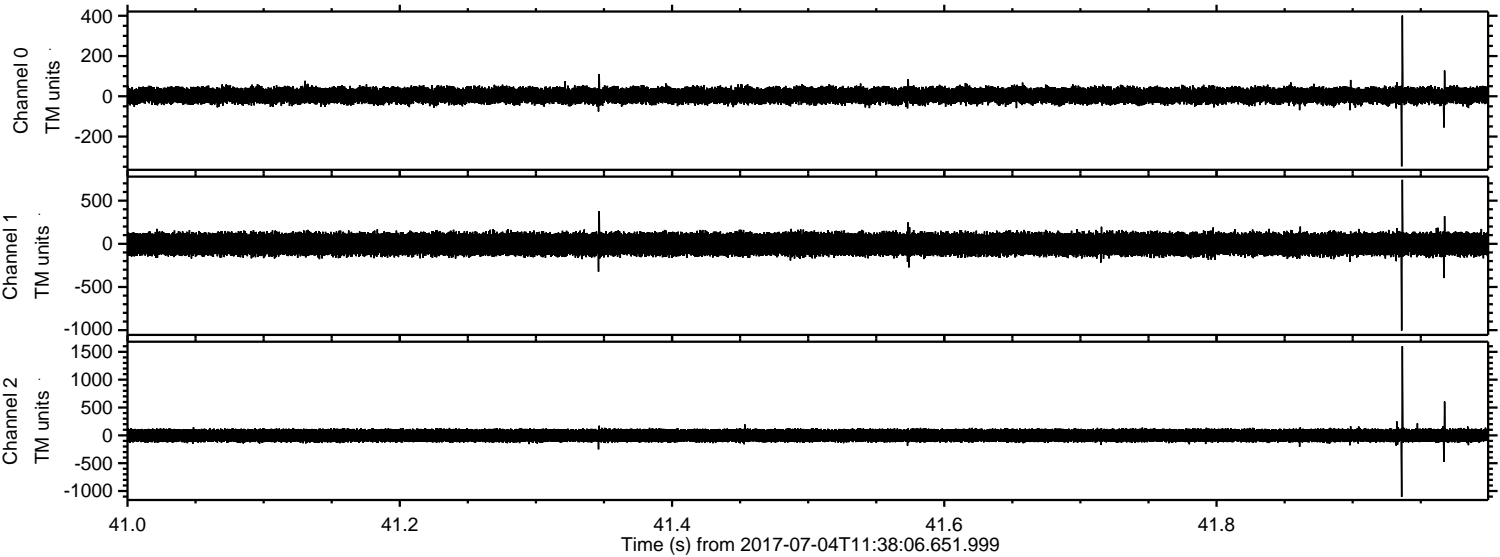

ELMAVAN 3D WAVEFORMS (Measured data sampled at 50 kHz) 51000 packets of 144 samples from 2017-07-04T11:38:06.651.999. Part 145/147

Processed Tue Jul 18 19:43:26 2017 by ELM ver.2012-10-06 from 001__elm20170704_113805__dat00.bin

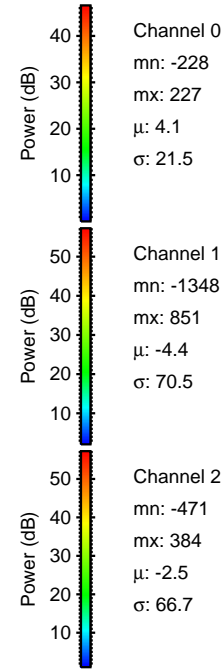
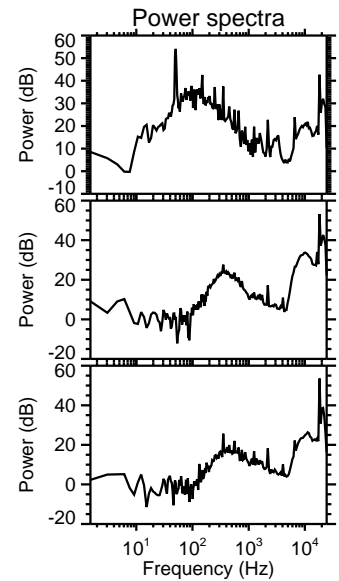
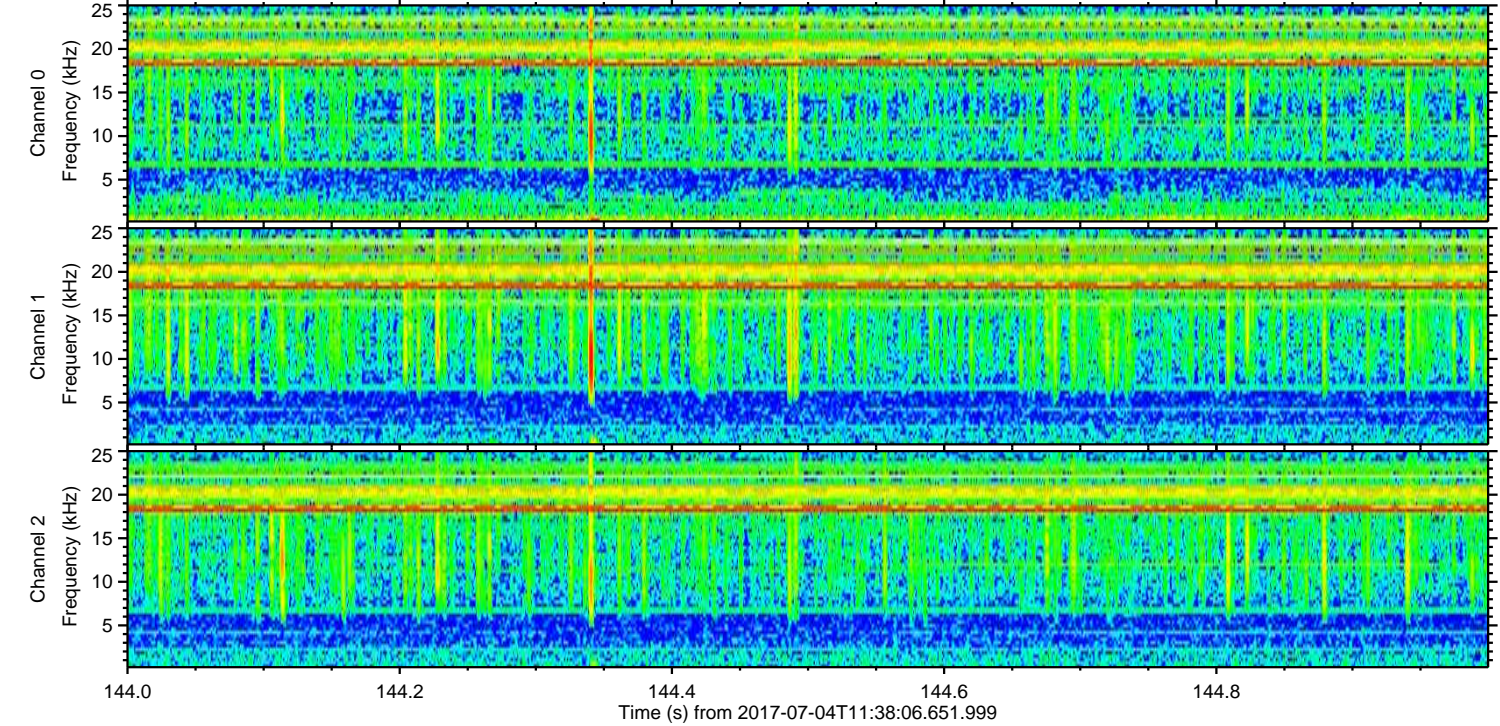
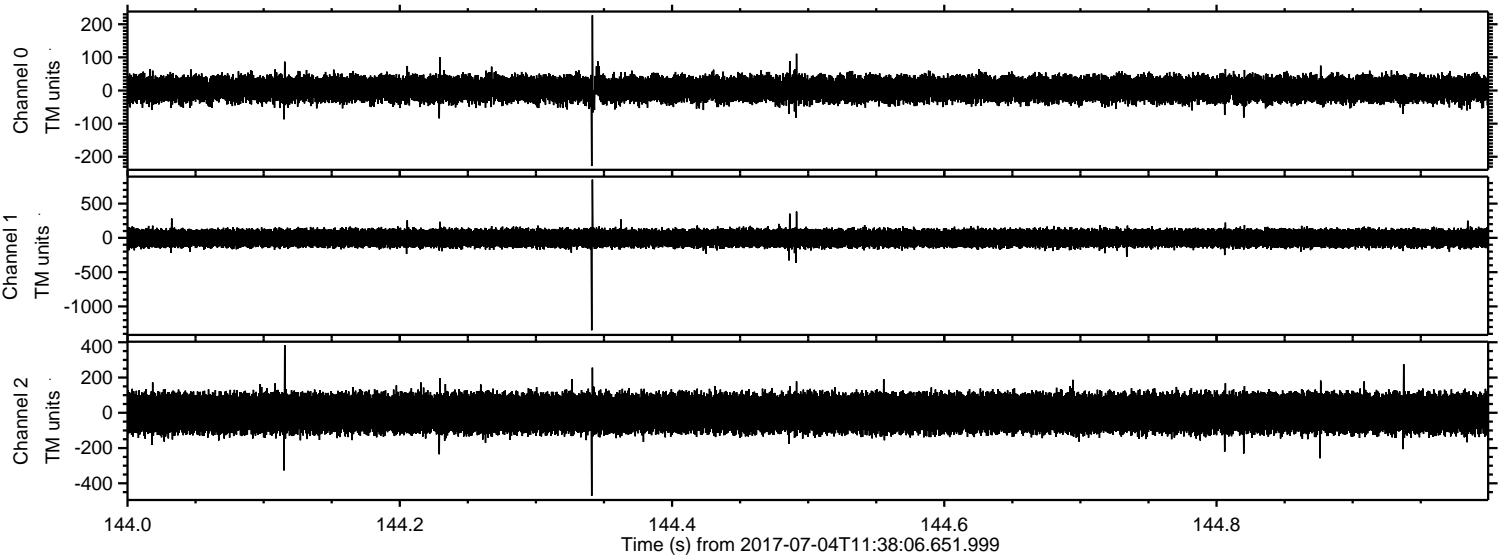

Channel 0
mn: -228
mx: 227
 μ : 4.1
 σ : 21.5

Channel 1
mn: -1348
mx: 851
 μ : -4.4
 σ : 70.5

Channel 2
mn: -471
mx: 384
 μ : -2.5
 σ : 66.7

ELMAVAN 3D WAVEFORMS (Measured data sampled at 50 kHz) 51000 packets of 144 samples from 2017-07-04T11:38:06.651.999. Part 123/147

Processed Tue Jul 18 19:43:27 2017 by ELM ver.2012-10-06 from 001__elm20170704_113805__dat00.bin

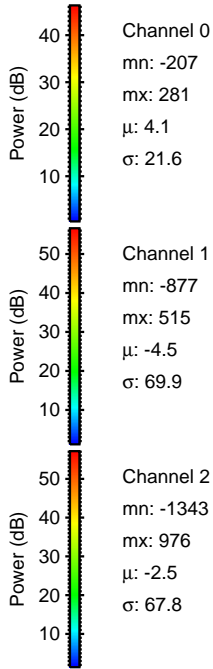
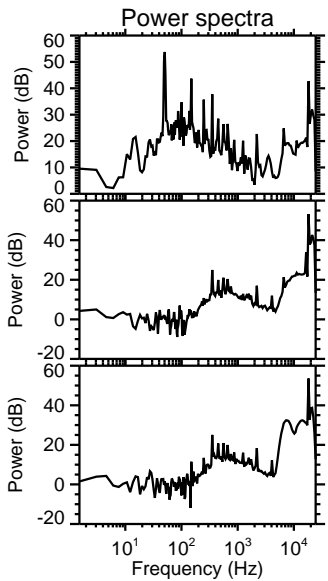
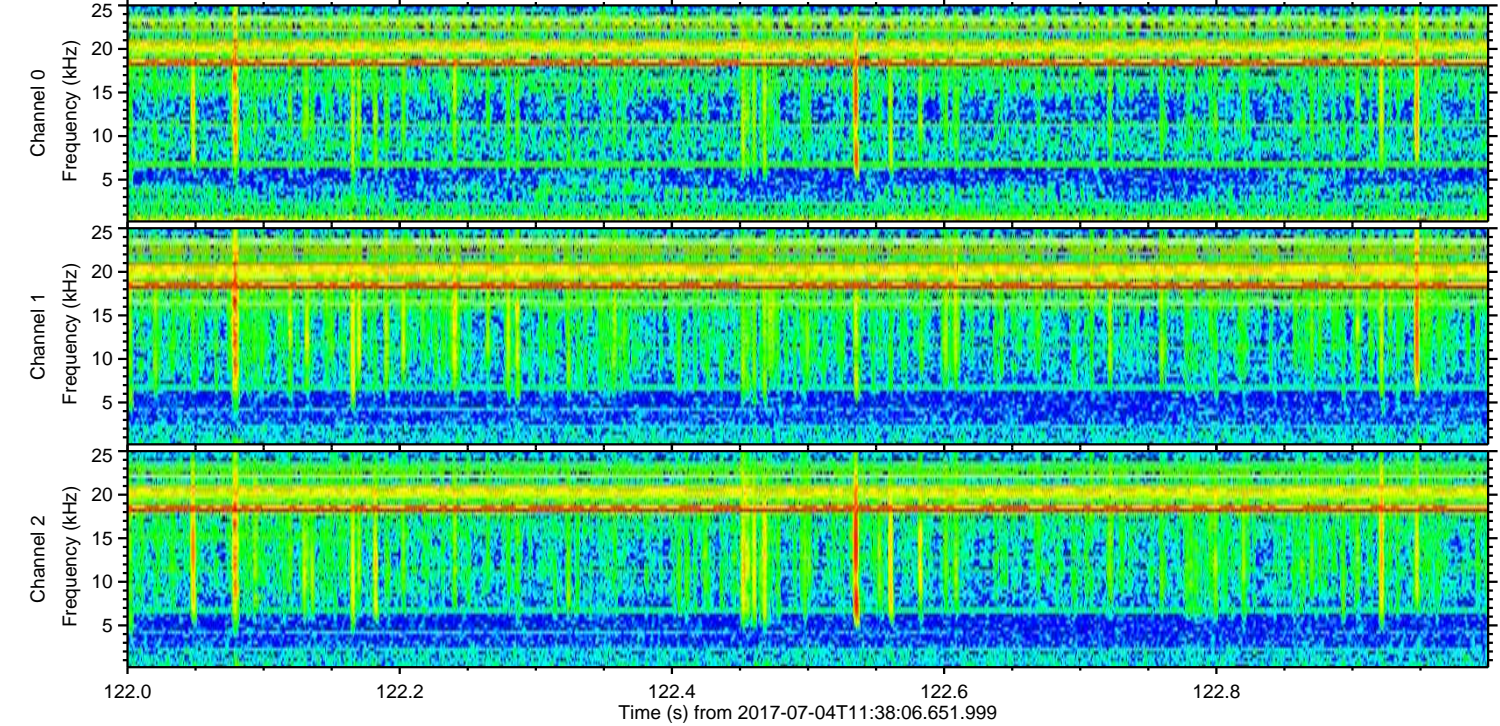
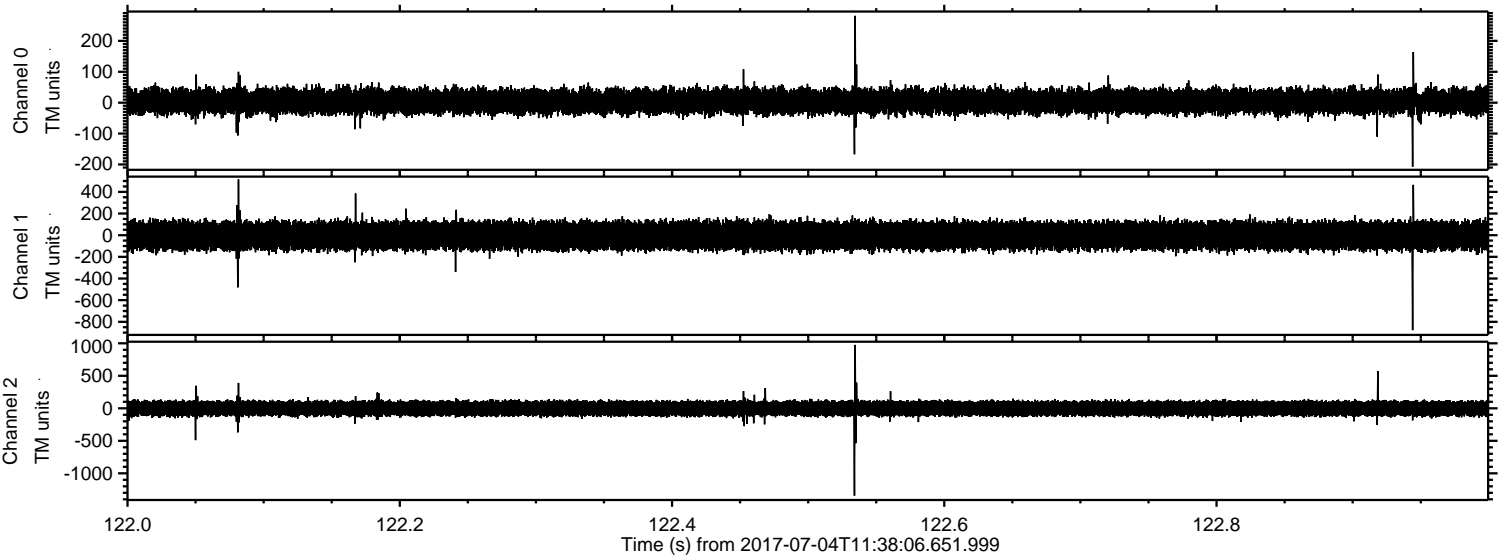

Channel 0
mn: -207
mx: 281
 μ : 4.1
 σ : 21.6

Channel 1
mn: -877
mx: 515
 μ : -4.5
 σ : 69.9

Channel 2
mn: -1343
mx: 976
 μ : -2.5
 σ : 67.8

ELMAVAN 3D WAVEFORMS (Measured data sampled at 50 kHz) 51000 packets of 144 samples from 2017-07-04T11:38:06.651.999. Part 146/147

Processed Tue Jul 18 19:43:27 2017 by ELM ver.2012-10-06 from 001__elm20170704_113805__dat00.bin

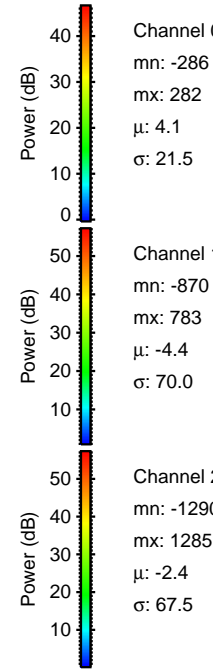
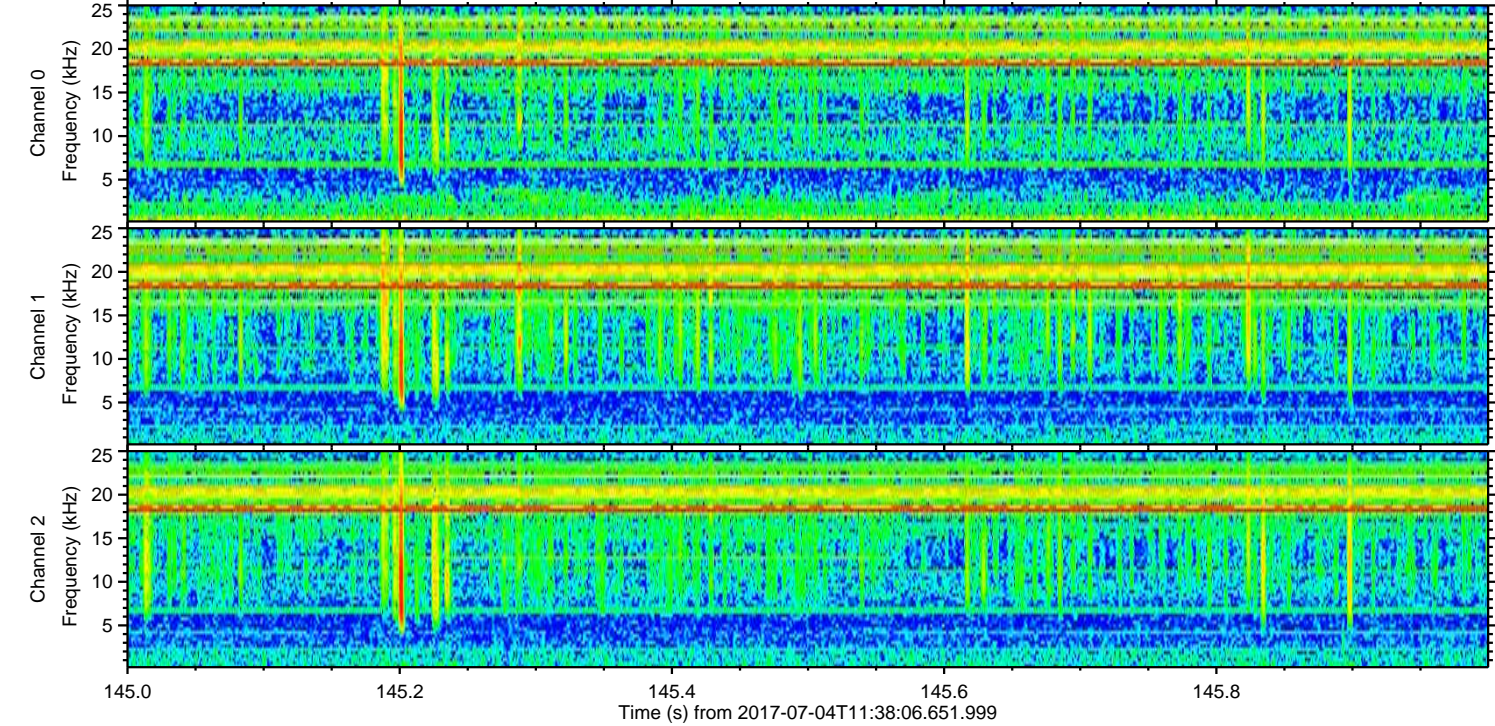
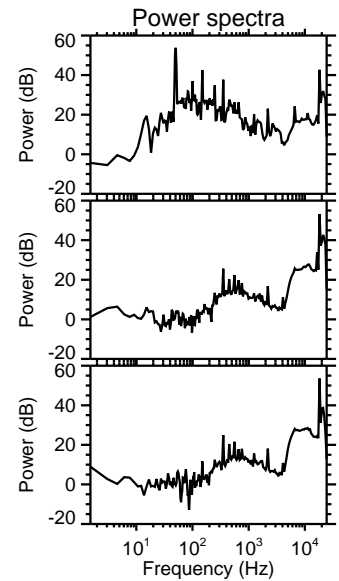
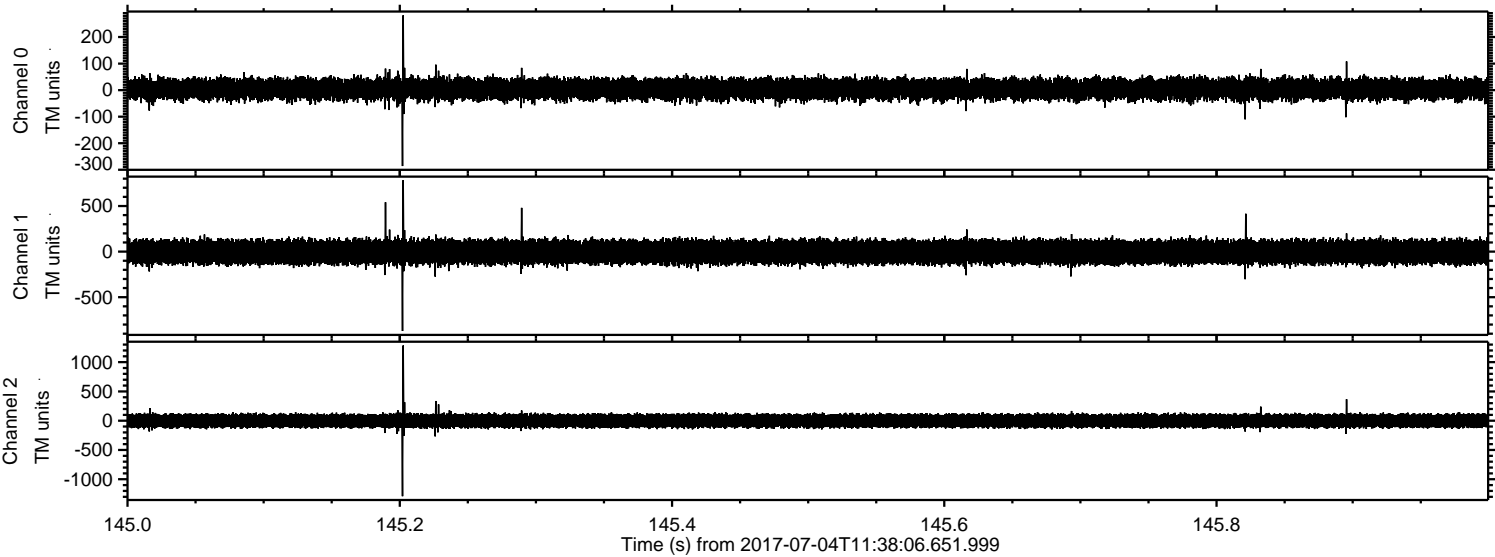

Processed Tue Jul 18 19:43:28 2017 by ELM ver.2012-10-06 from 001__elm20170704_113805__dat00.bin

