

ELMAVAN 3D WAVEFORMS (Measured data sampled at 50 kHz) 51000 packets of 144 samples from 2017-07-04T11:33:06.445.000.

Processed Tue Jul 18 19:42:21 2017 by ELM ver.2012-10-06 from 001__elm20170704_113305__dat00.bin

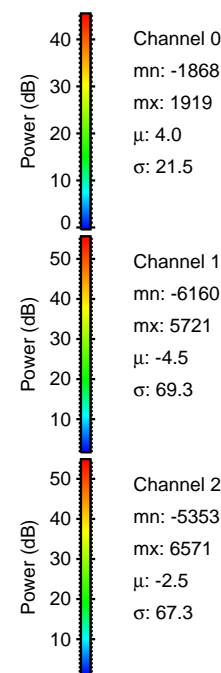

Processed Tue Jul 18 19:42:30 2017 by ELM ver.2012-10-06 from 001__elm20170704_113305__dat00.bin

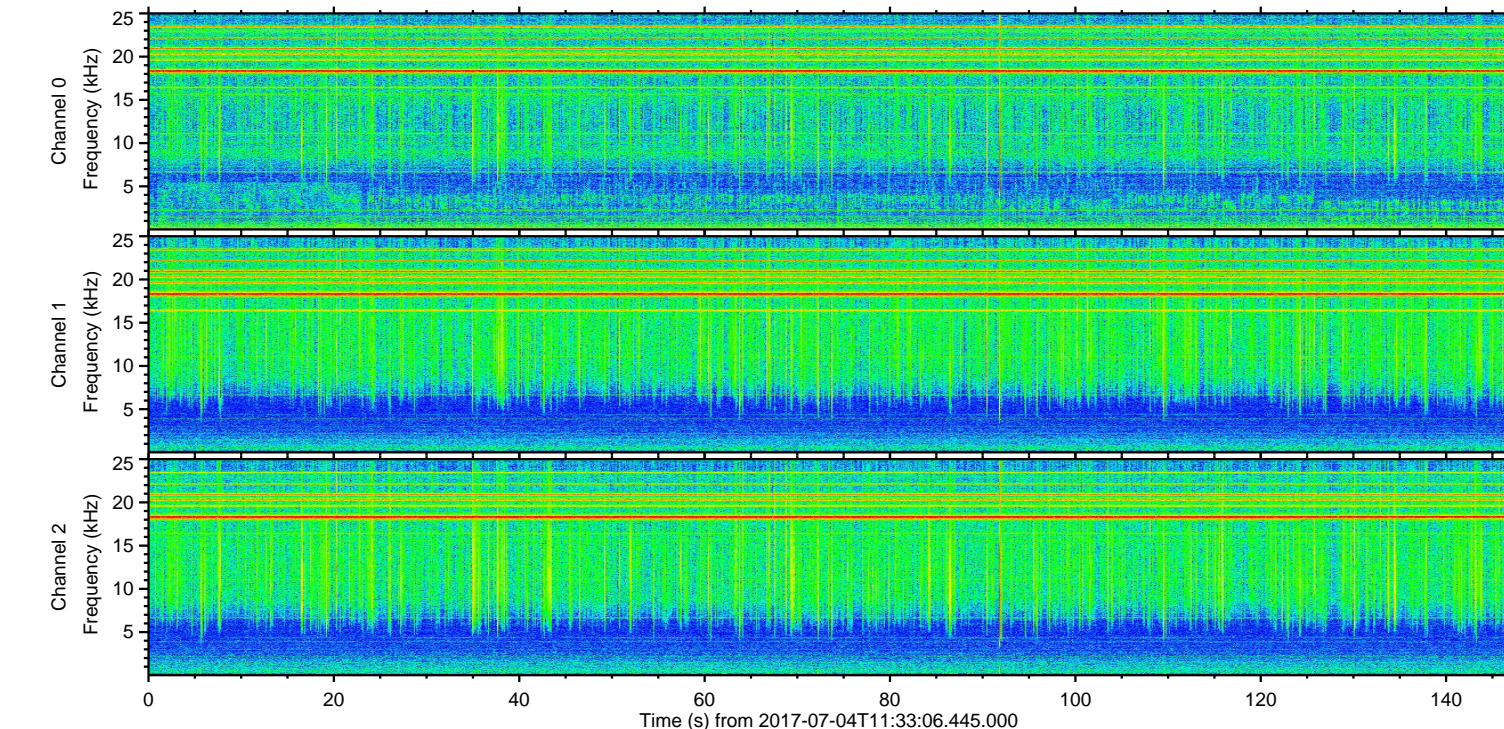
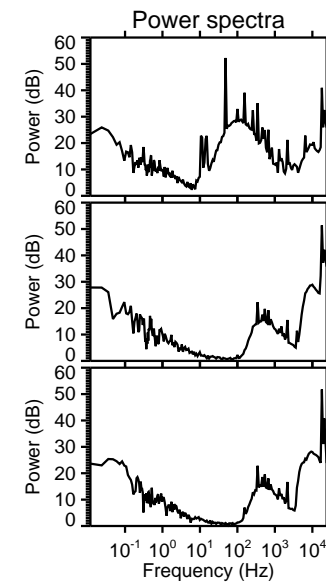
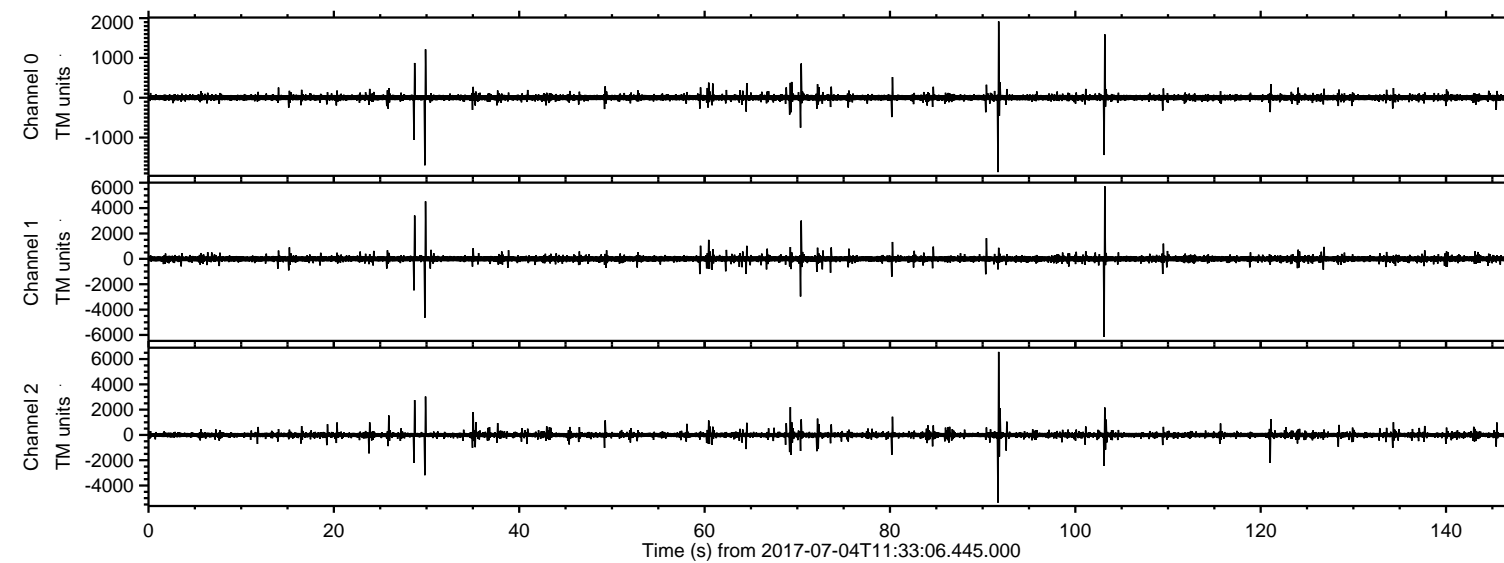
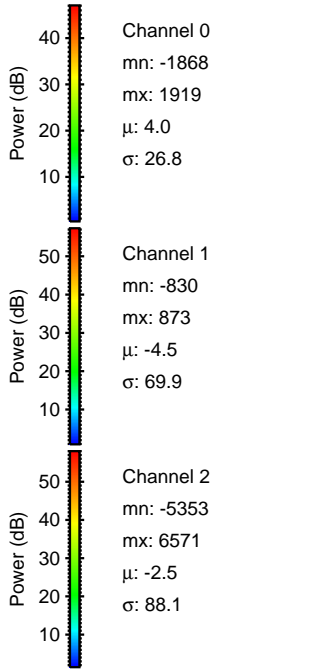
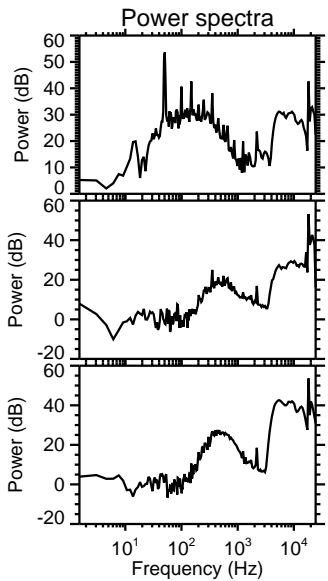
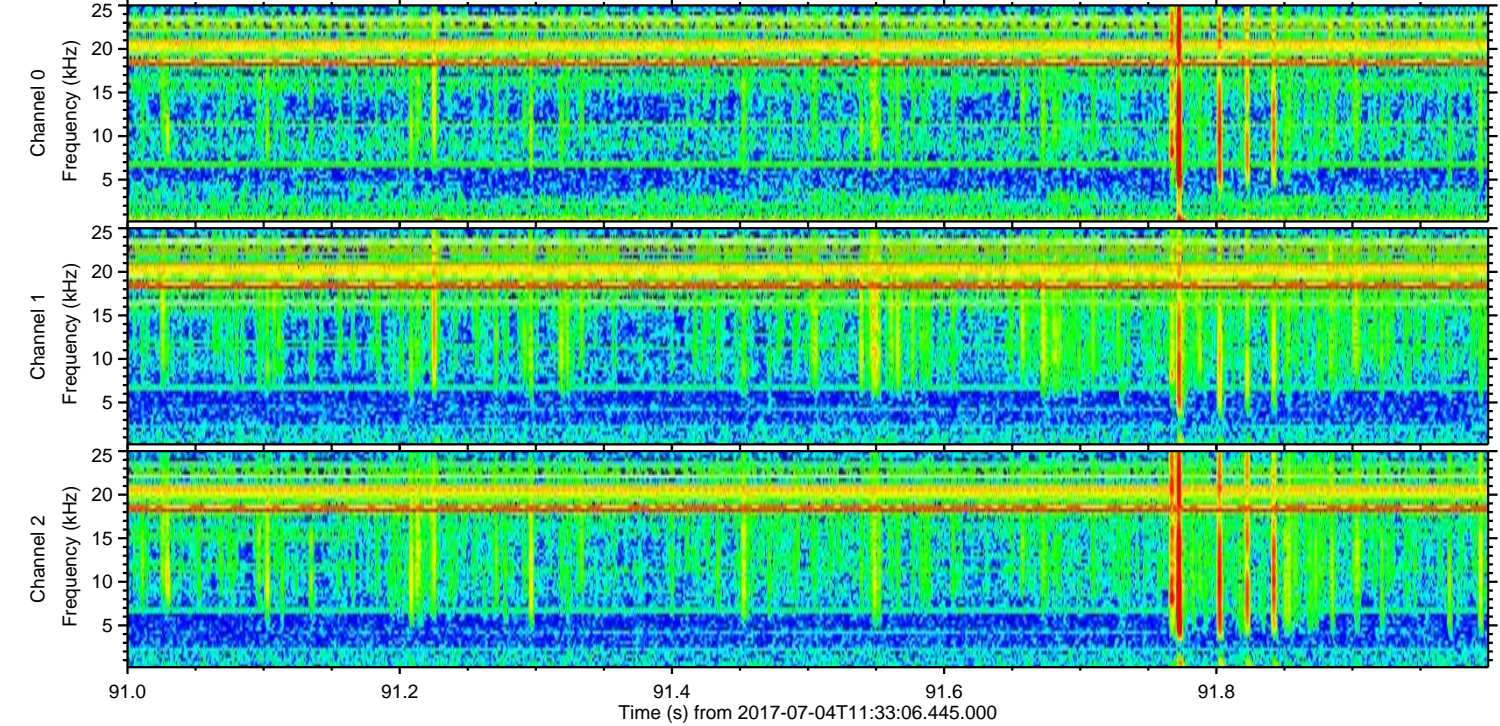
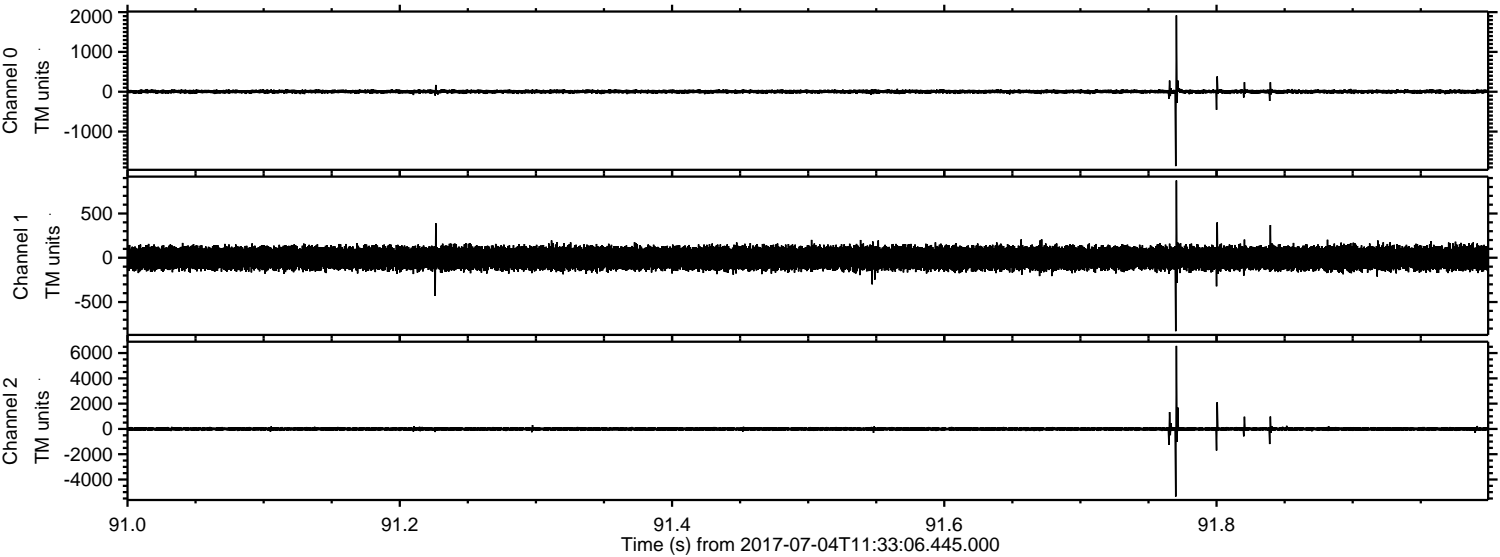

Channel 0
mn: -1868
mx: 1919
 μ : 4.0
 σ : 26.8

Channel 1
mn: -830
mx: 873
 μ : -4.5
 σ : 69.9

Channel 2
mn: -5353
mx: 6571
 μ : -2.5
 σ : 88.1

ELMAVAN 3D WAVEFORMS (Measured data sampled at 50 kHz) 51000 packets of 144 samples from 2017-07-04T11:33:06.445.000. Part 104/147

Processed Tue Jul 18 19:42:31 2017 by ELM ver.2012-10-06 from 001__elm20170704_113305__dat00.bin

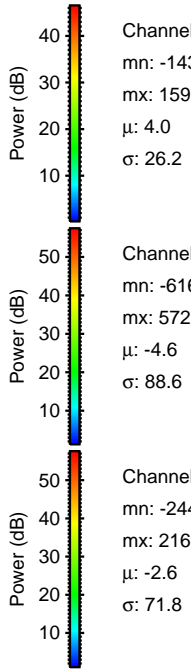
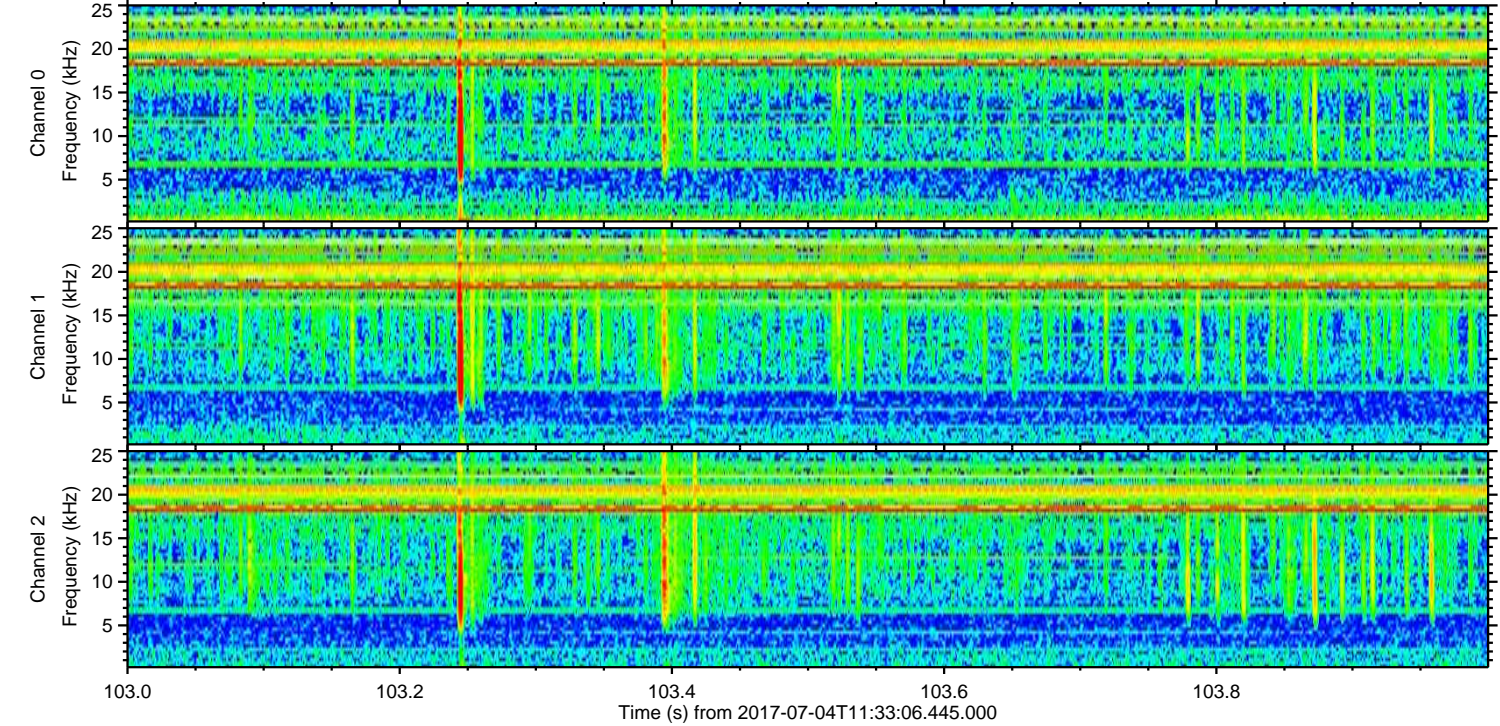
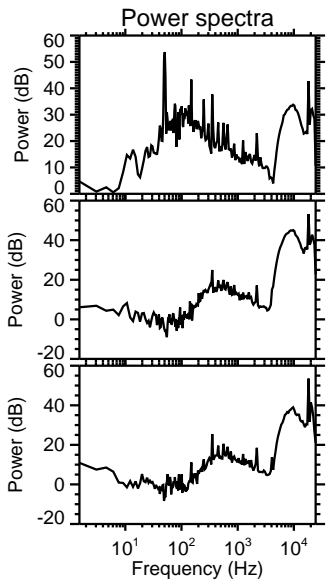
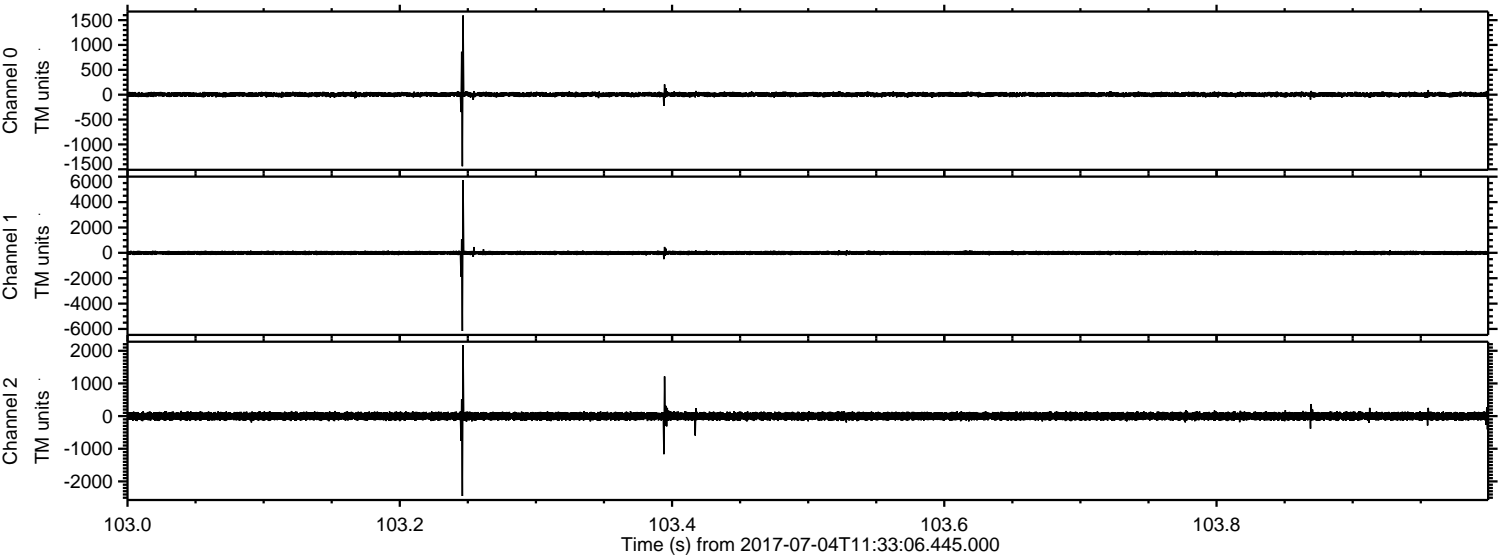

Processed Tue Jul 18 19:42:32 2017 by ELM ver.2012-10-06 from 001__elm20170704_113305__dat00.bin

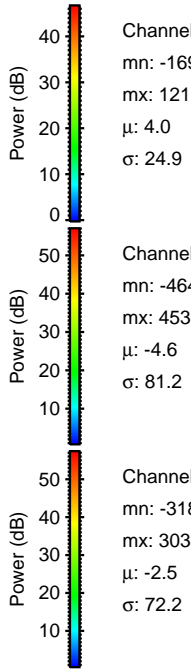
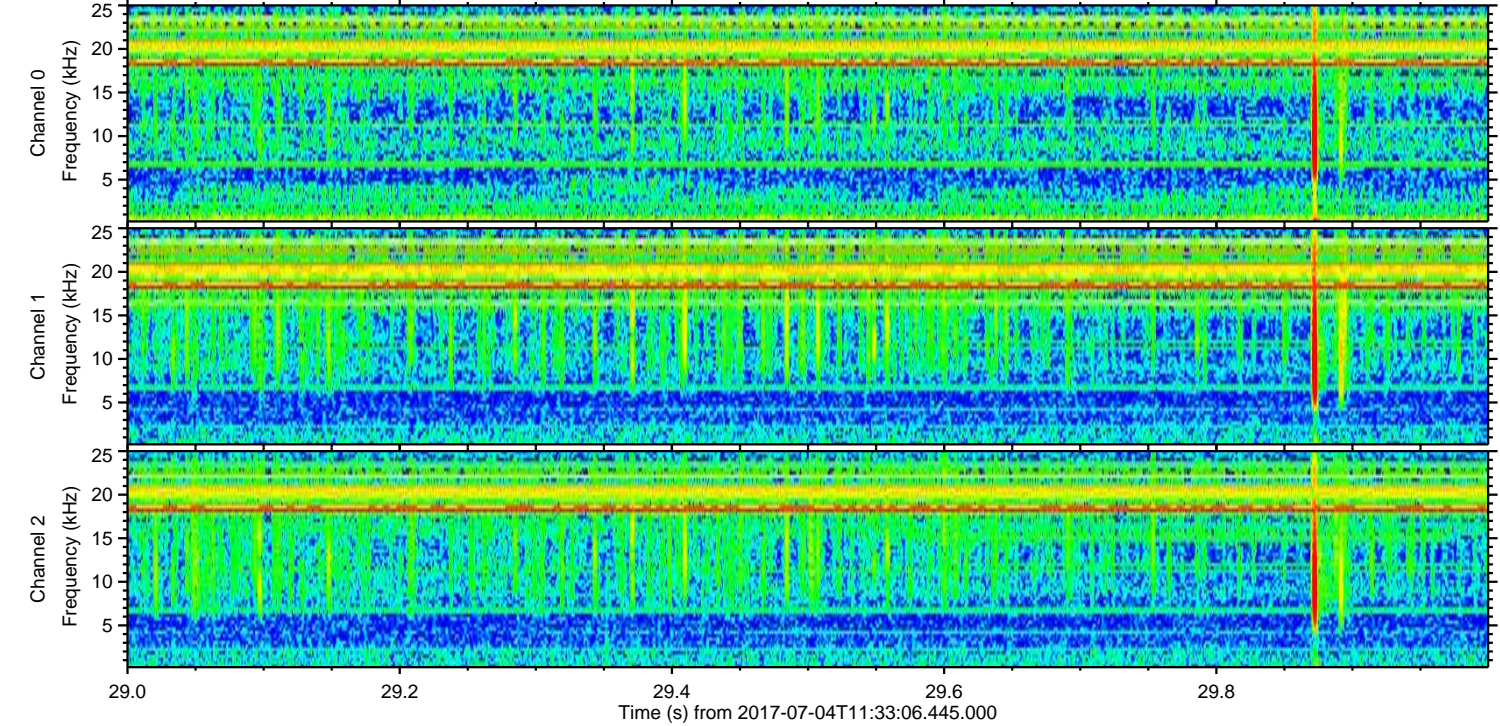
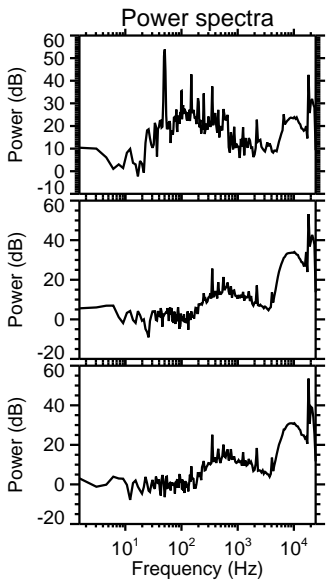
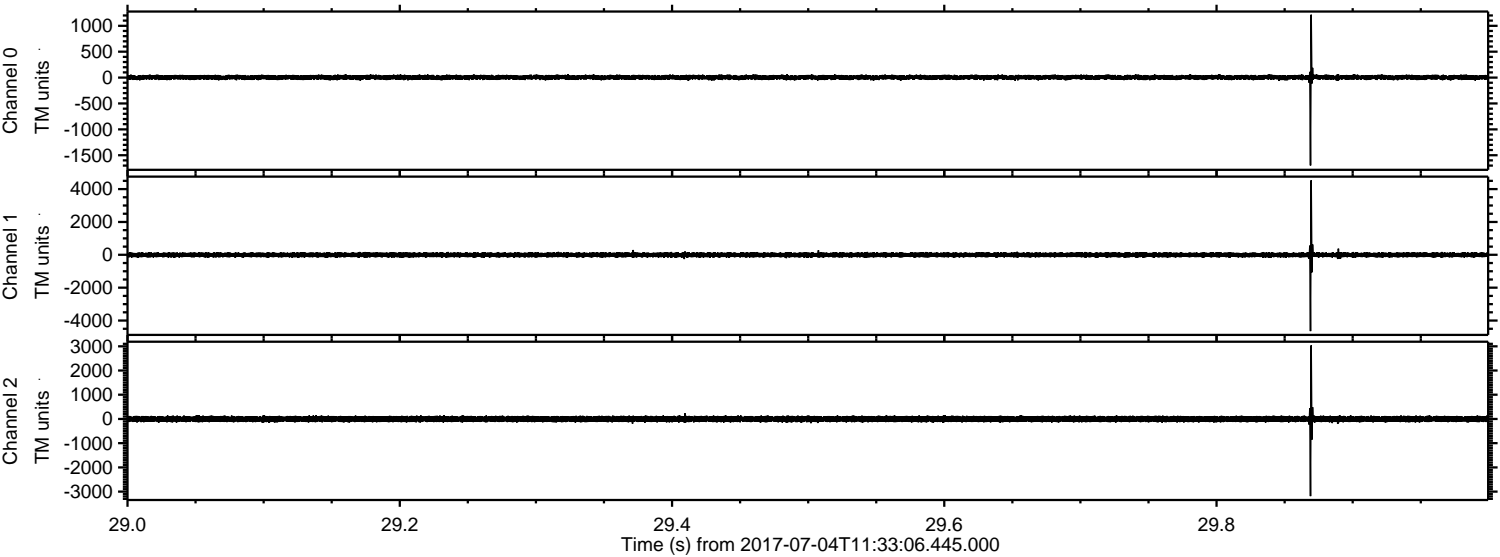

Processed Tue Jul 18 19:42:33 2017 by ELM ver.2012-10-06 from 001__elm20170704_113305__dat00.bin

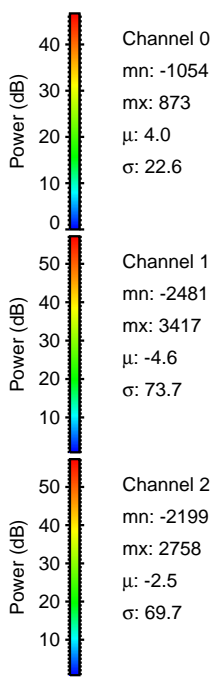
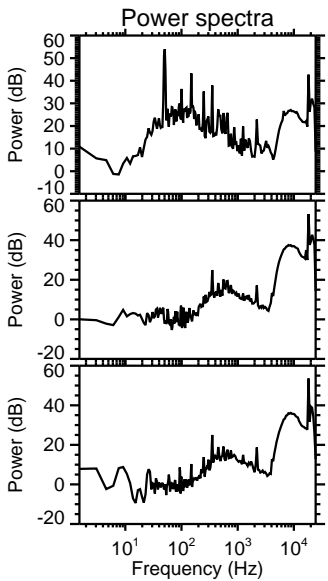
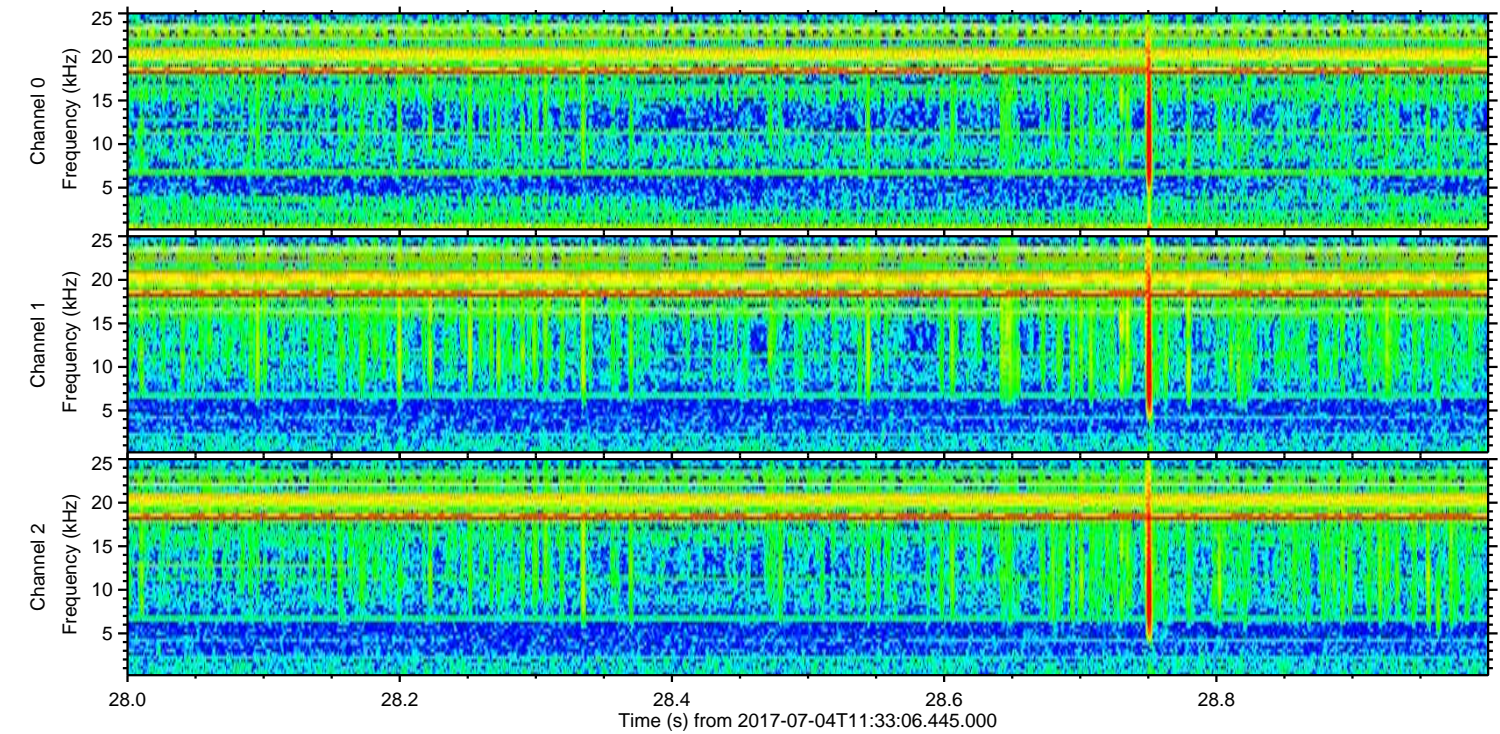
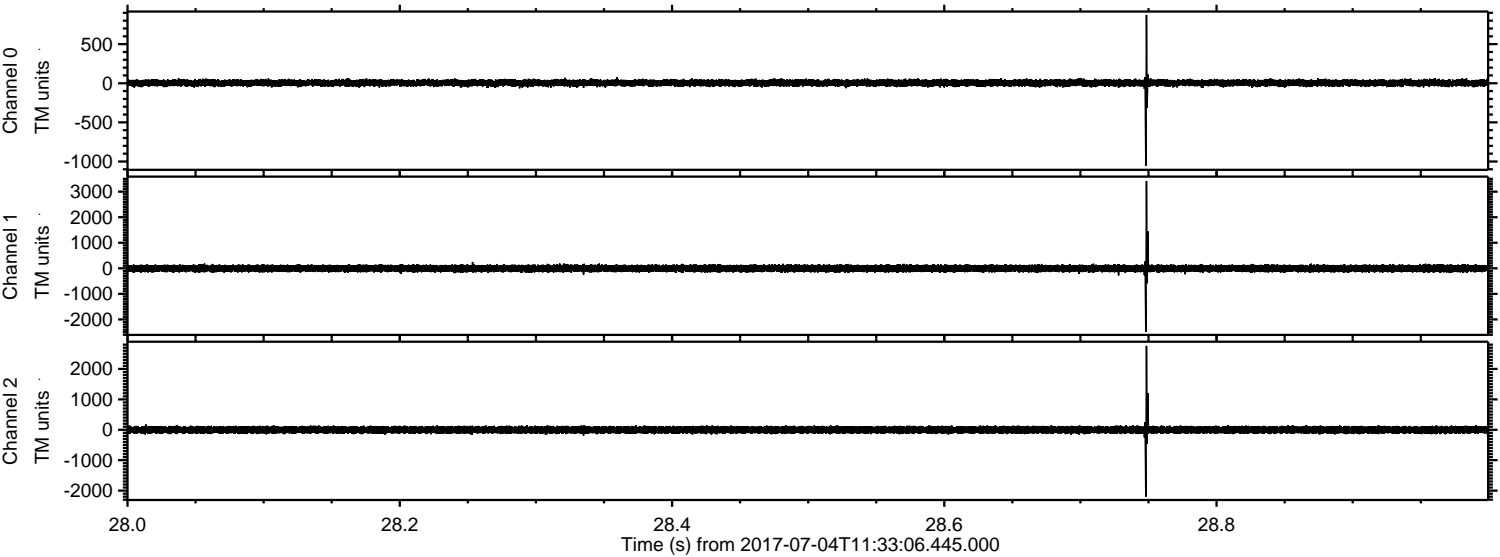

Processed Tue Jul 18 19:42:34 2017 by ELM ver.2012-10-06 from 001__elm20170704_113305__dat00.bin

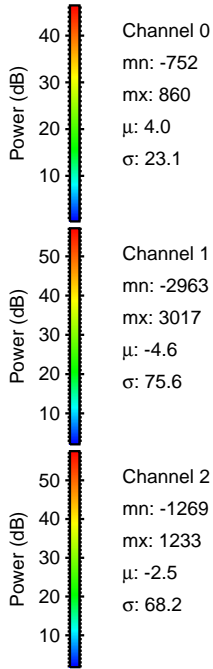
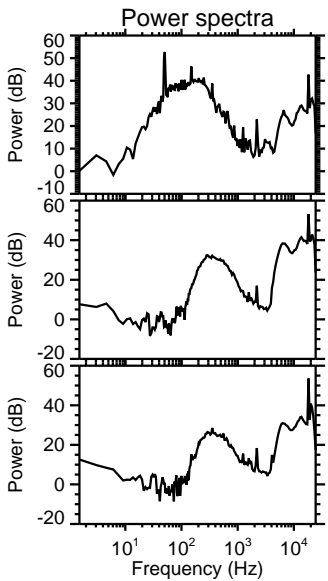
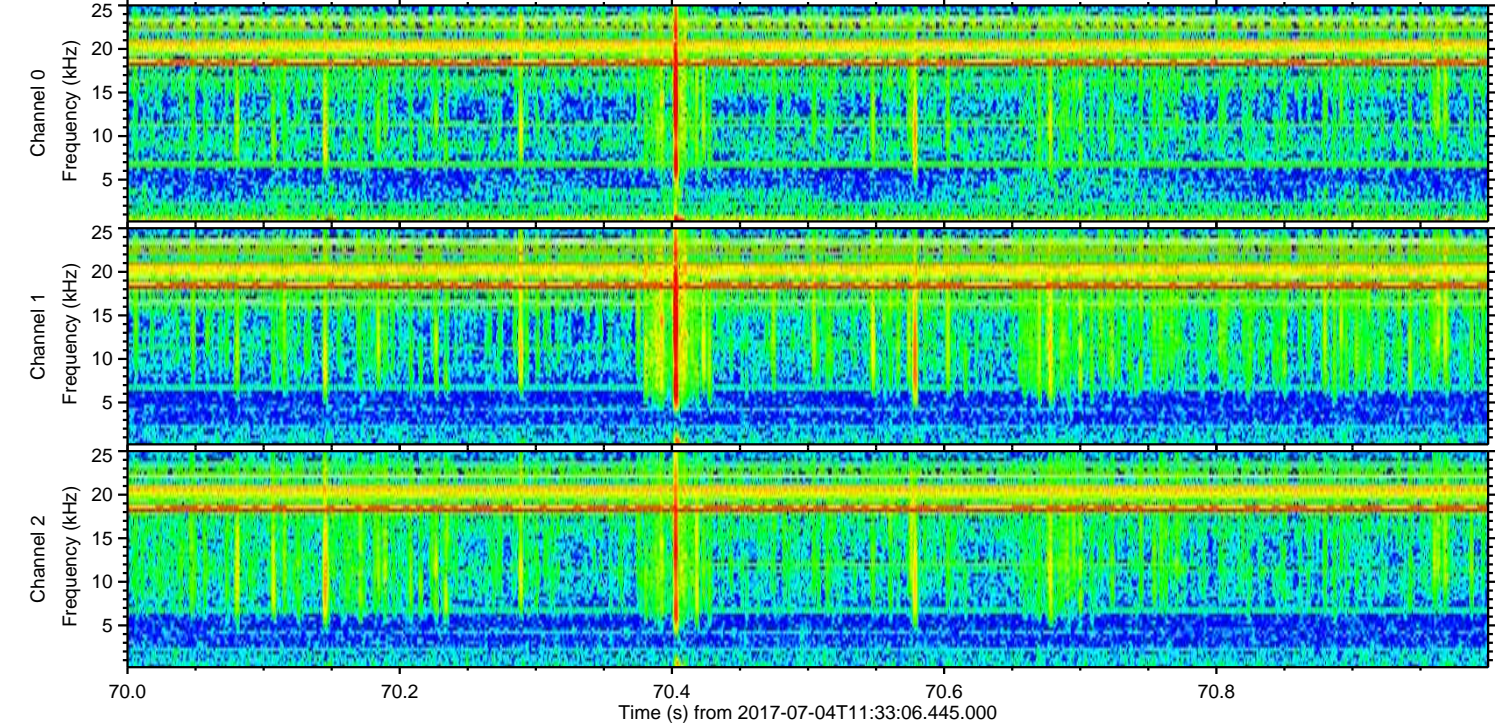
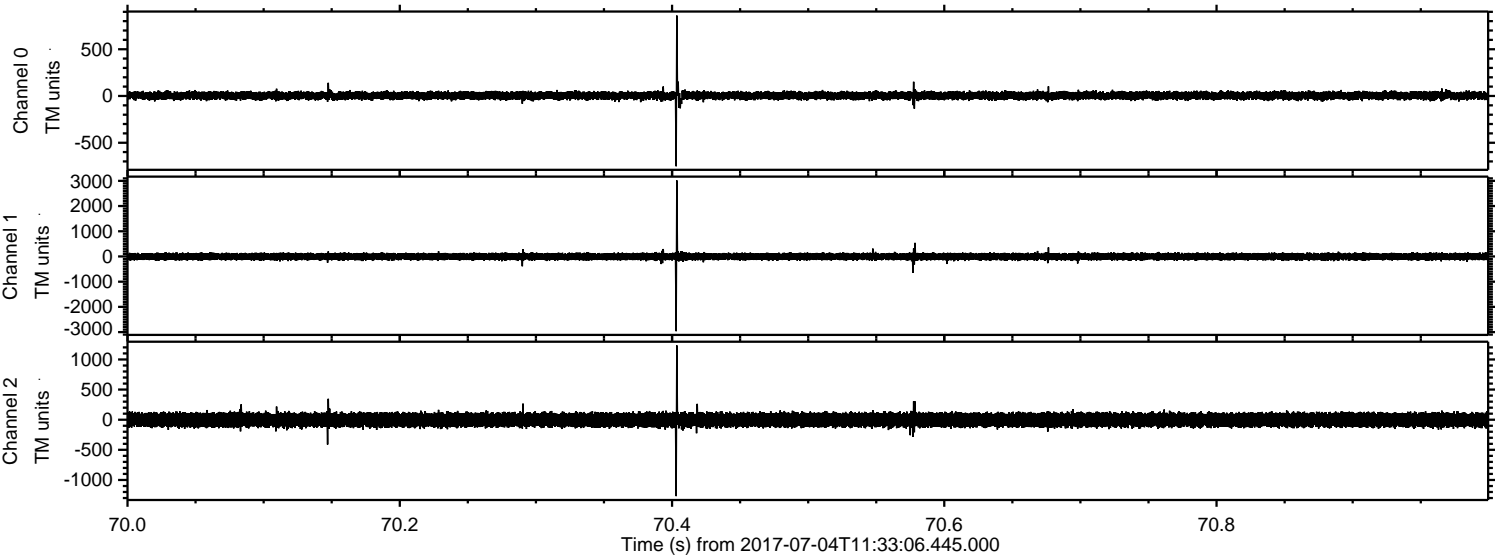

ELMAVAN 3D WAVEFORMS (Measured data sampled at 50 kHz) 51000 packets of 144 samples from 2017-07-04T11:33:06.445.000. Part 122/147

Processed Tue Jul 18 19:42:35 2017 by ELM ver.2012-10-06 from 001__elm20170704_113305__dat00.bin

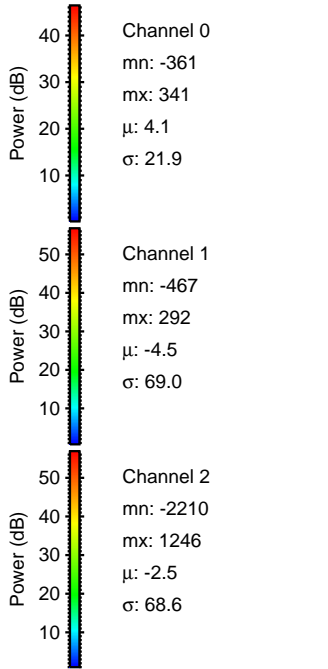
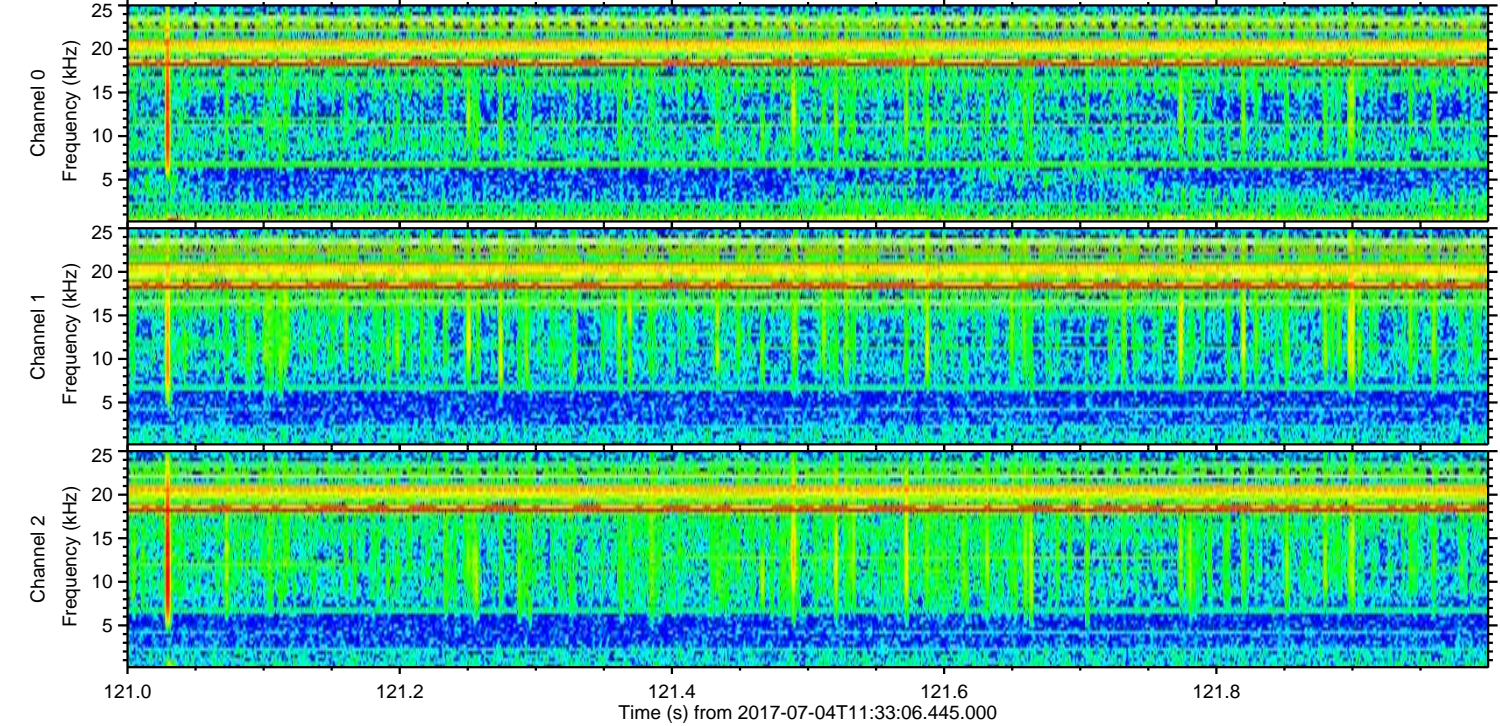
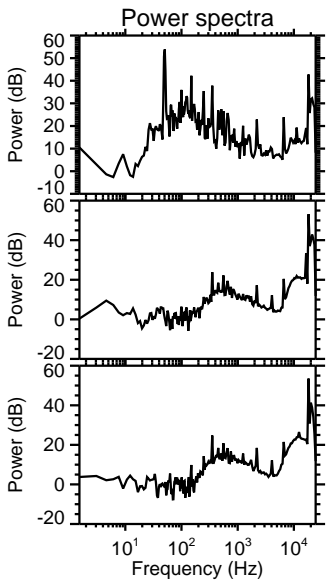
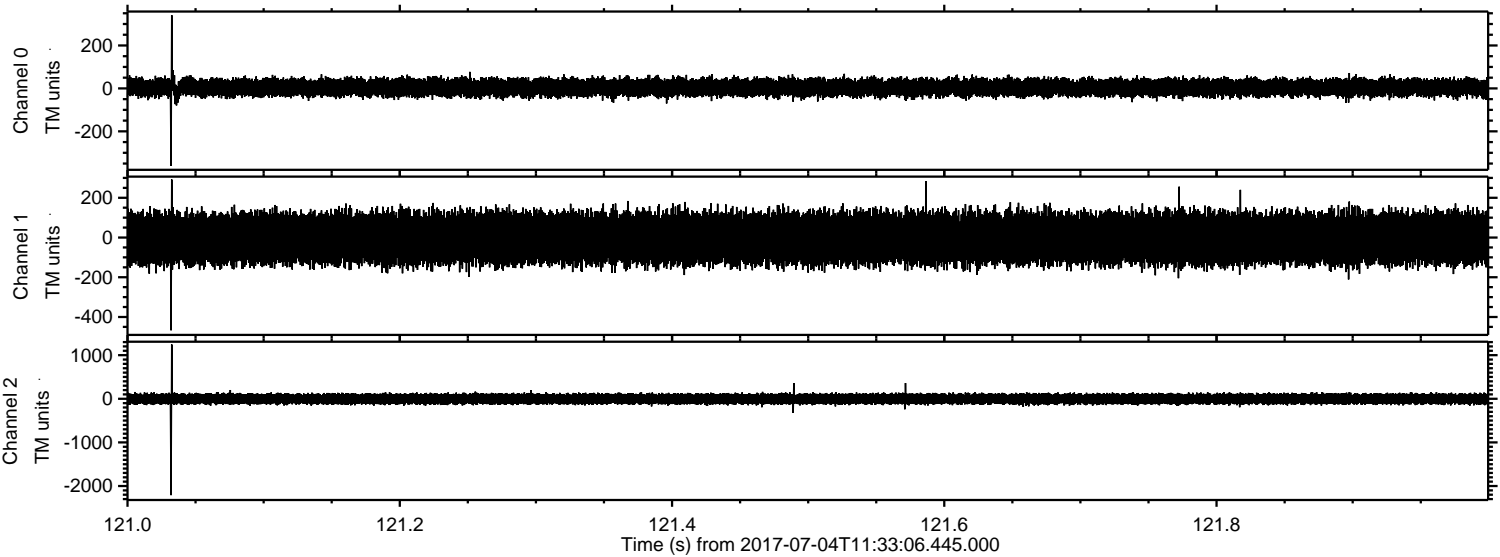

Processed Tue Jul 18 19:42:36 2017 by ELM ver.2012-10-06 from 001__elm20170704_113305__dat00.bin

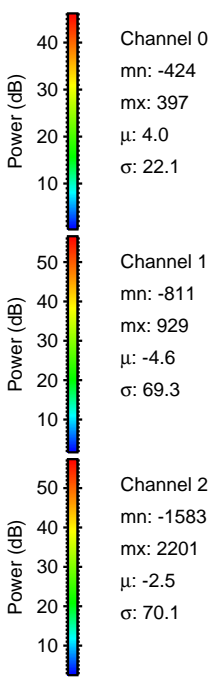
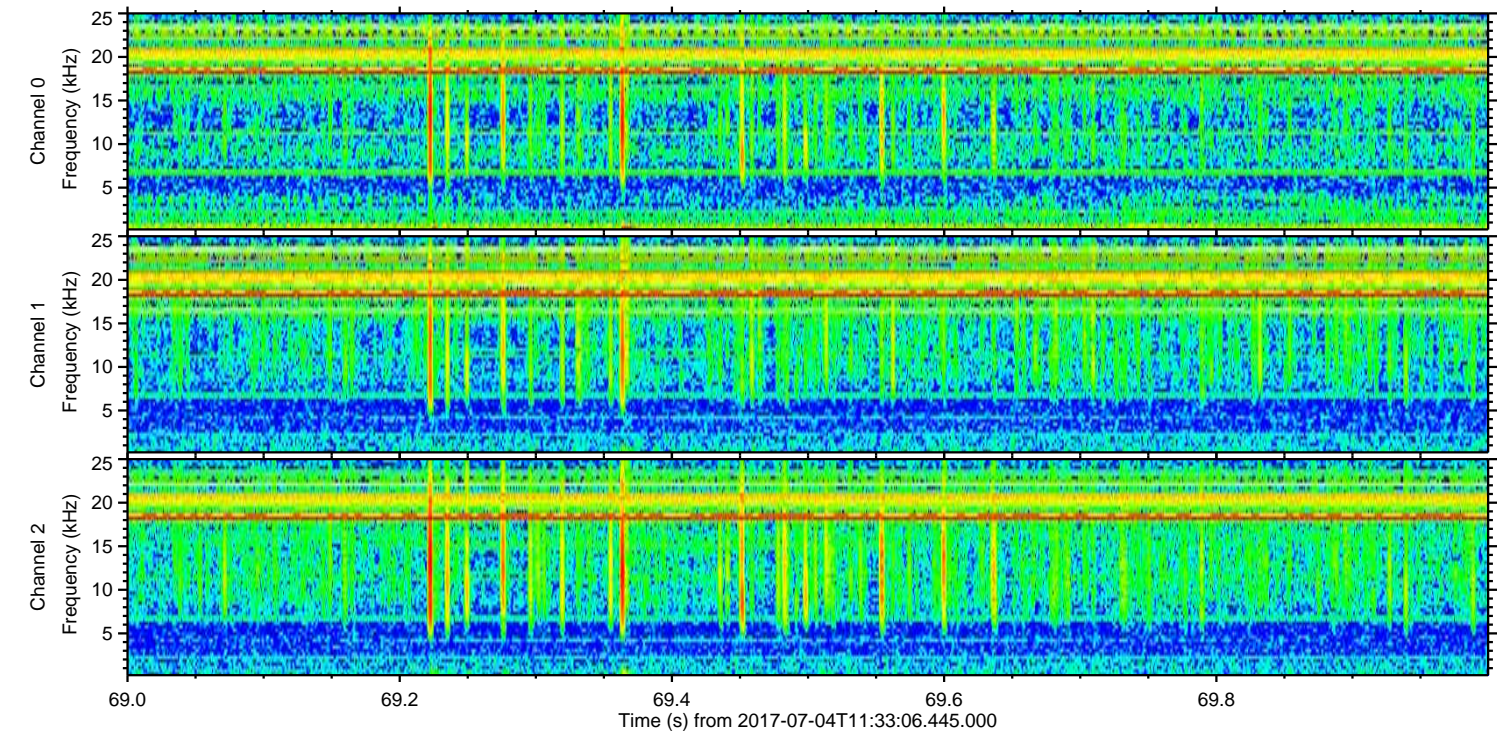
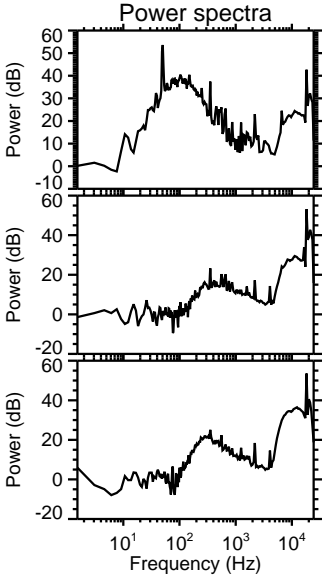
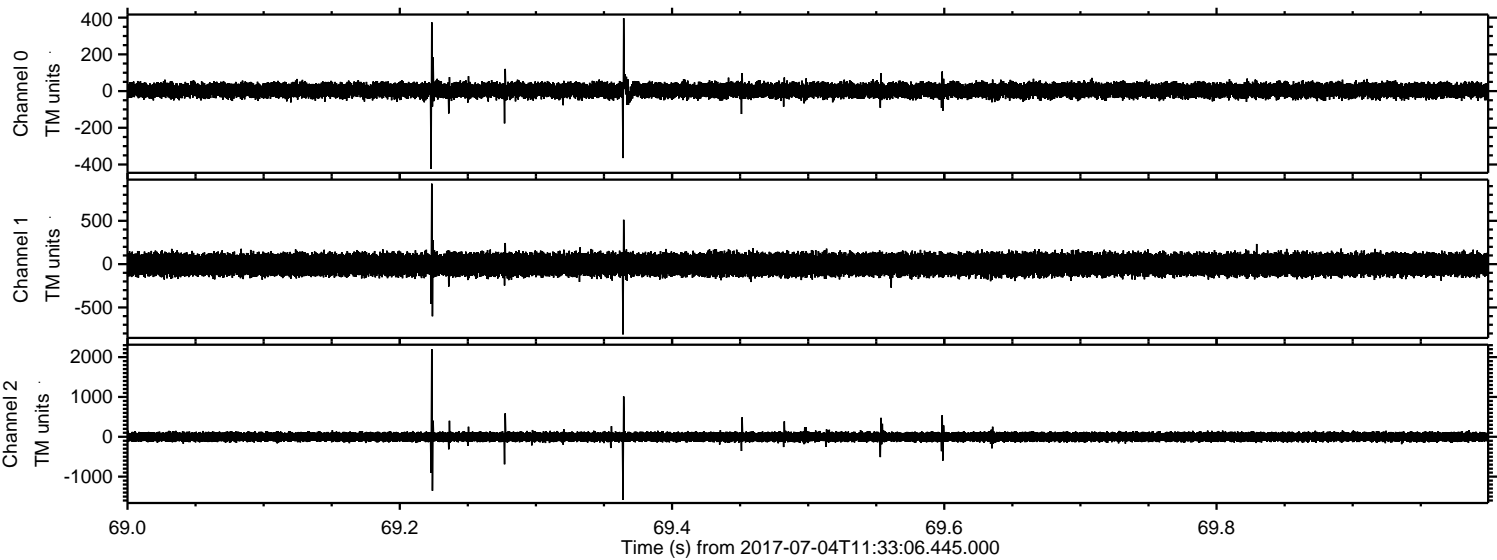

Processed Tue Jul 18 19:42:38 2017 by ELM ver.2012-10-06 from 001__elm20170704_113305__dat00.bin

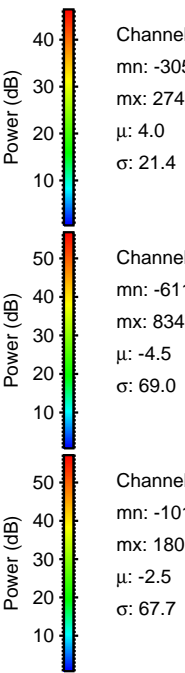
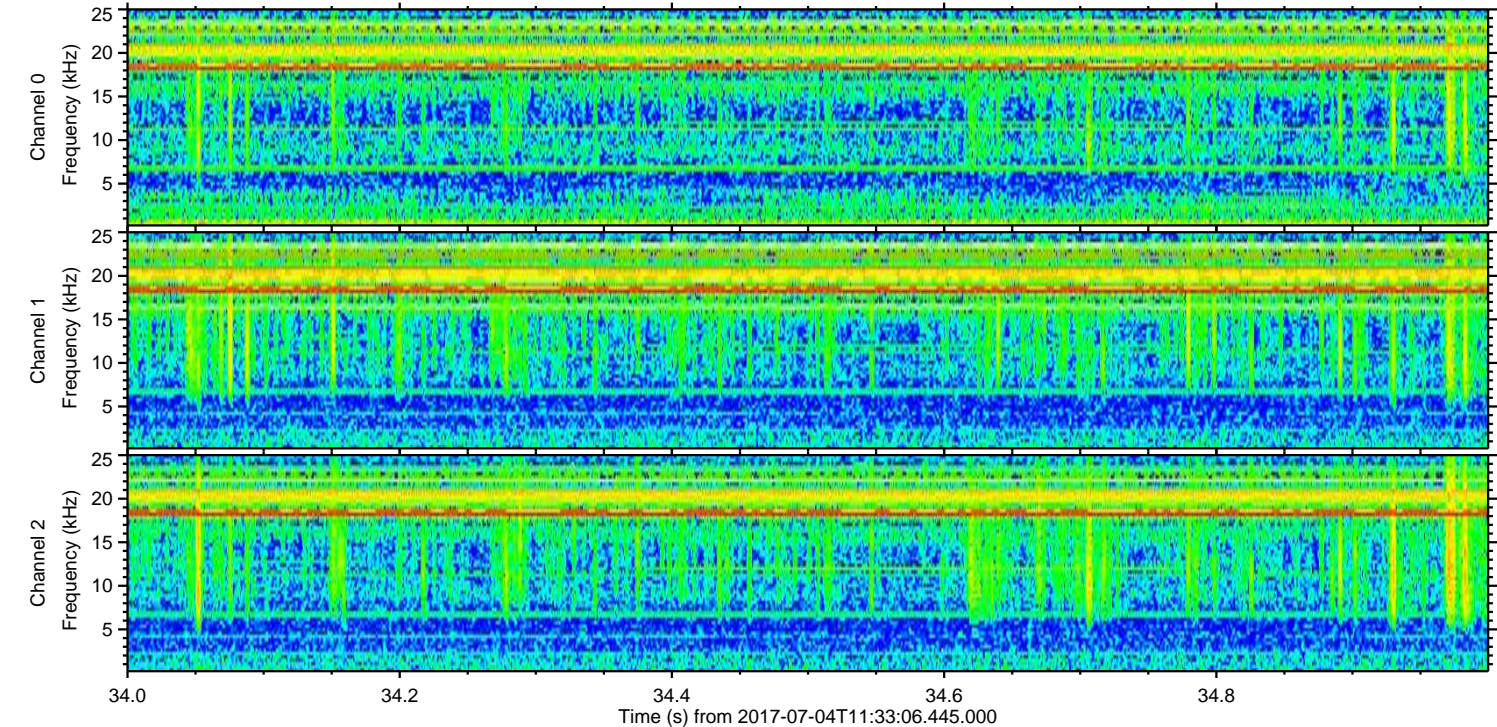
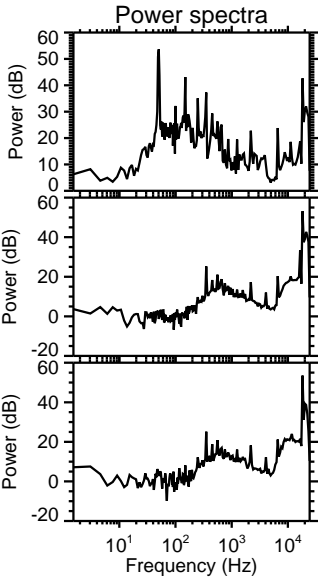
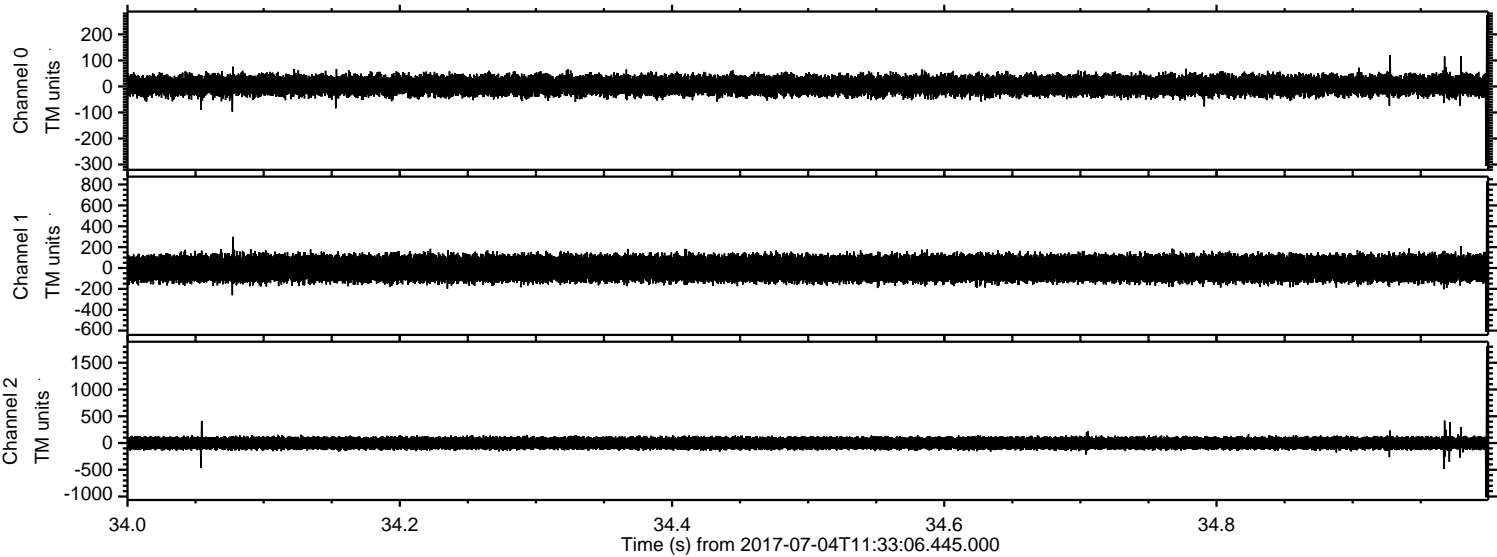

Processed Tue Jul 18 19:42:39 2017 by ELM ver.2012-10-06 from 001__elm20170704_113305__dat00.bin

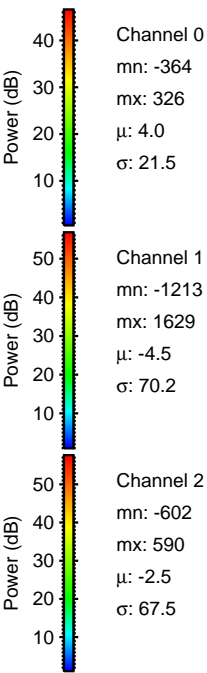
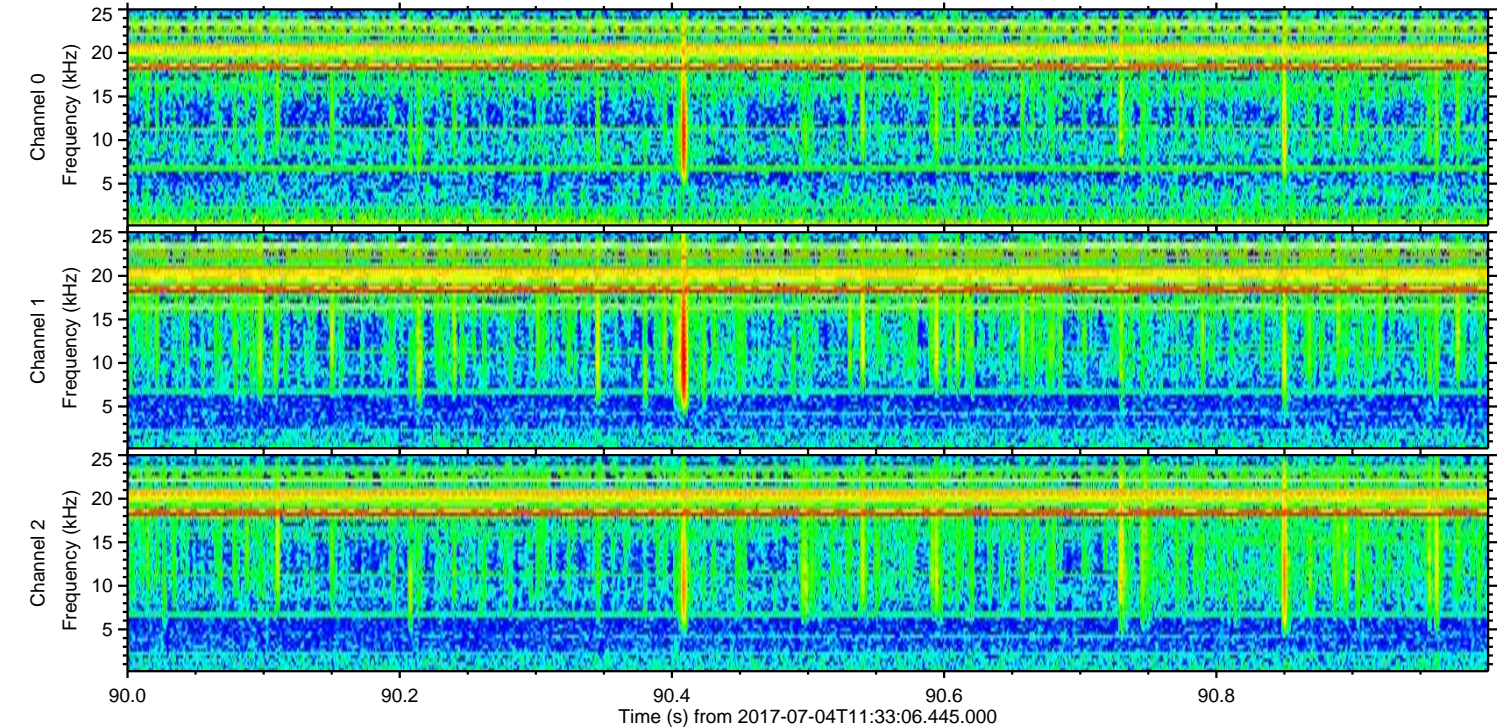
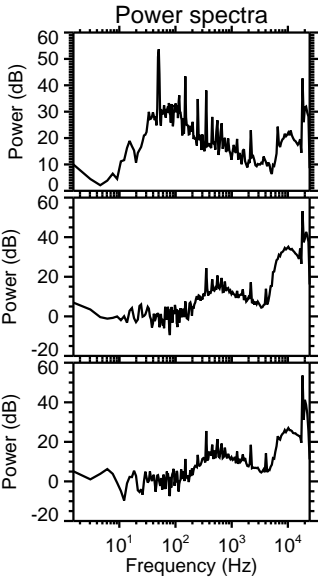
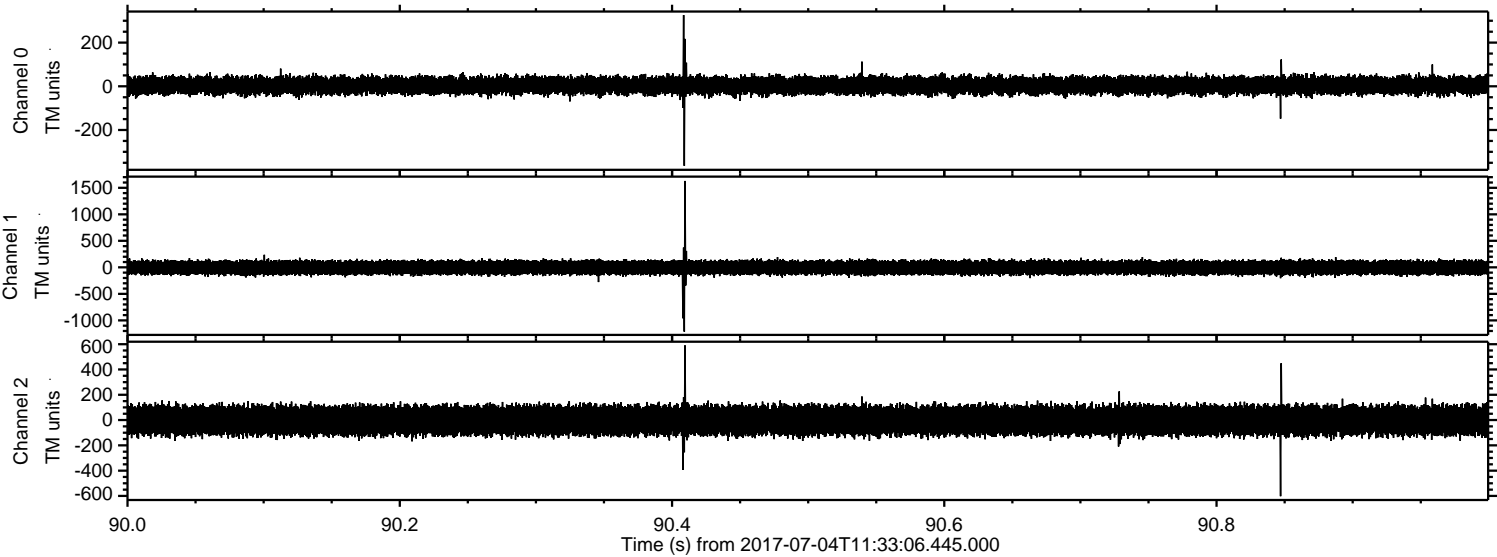

Processed Tue Jul 18 19:42:40 2017 by ELM ver.2012-10-06 from 001__elm20170704_113305__dat00.bin

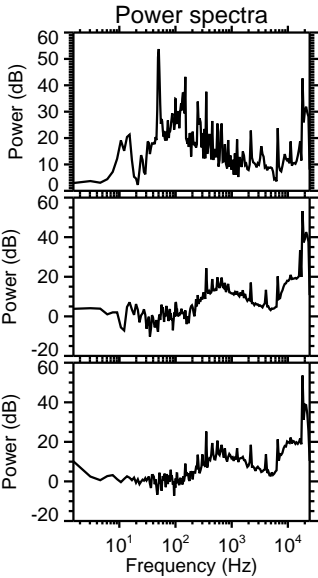
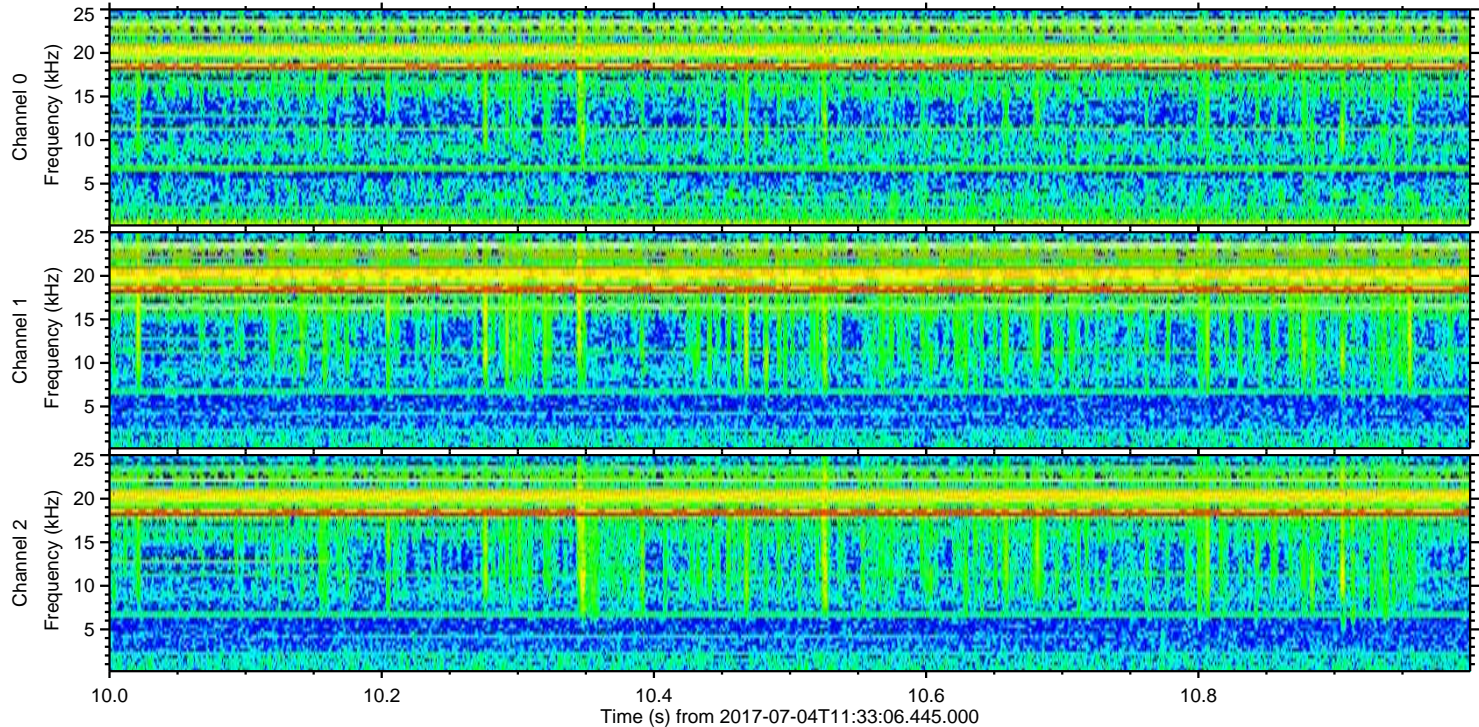
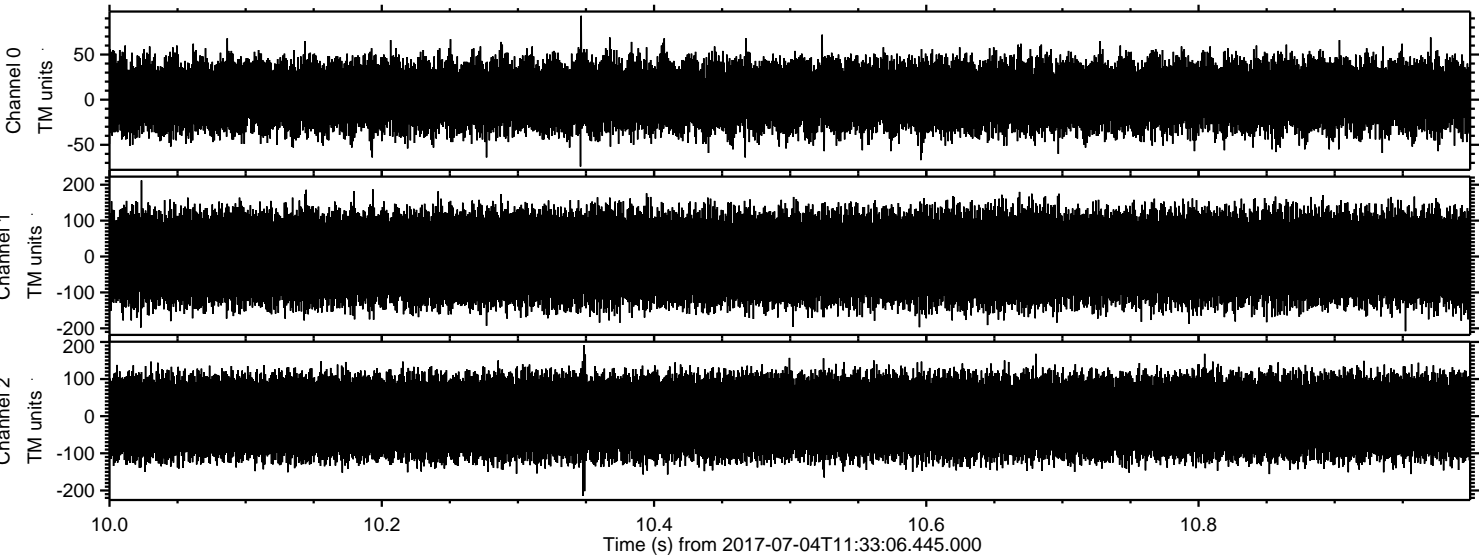

Channel 0
mn: -74
mx: 93
 μ : 4.0
 σ : 21.1

Channel 1
mn: -208
mx: 212
 μ : -4.5
 σ : 68.7

Channel 2
mn: -215
mx: 191
 μ : -2.5
 σ : 66.0