

ELMAVAN 3D WAVEFORMS (Measured data sampled at 50 kHz) 51000 packets of 144 samples from 2017-07-04T01:52:42.788.000.

Processed Tue Jul 18 18:13:56 2017 by ELM ver.2012-10-06 from 001__elm20170704_015241__dat00.bin

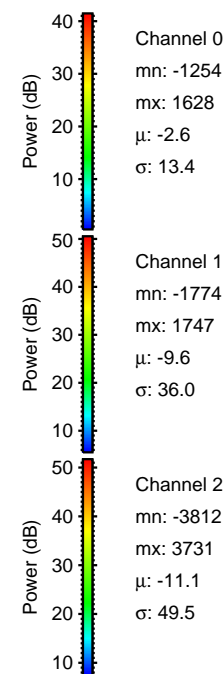
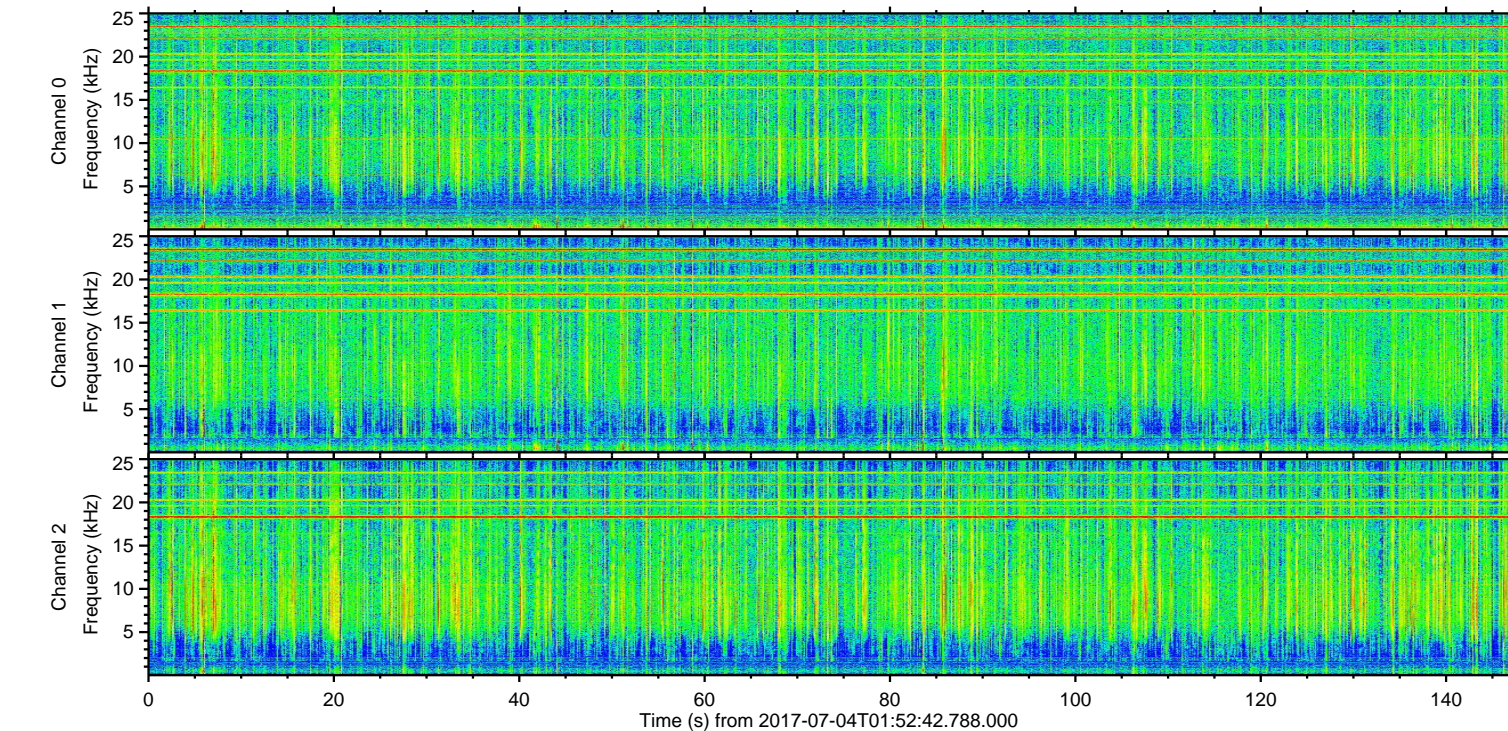
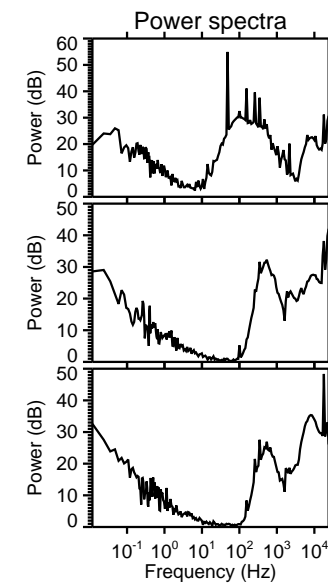
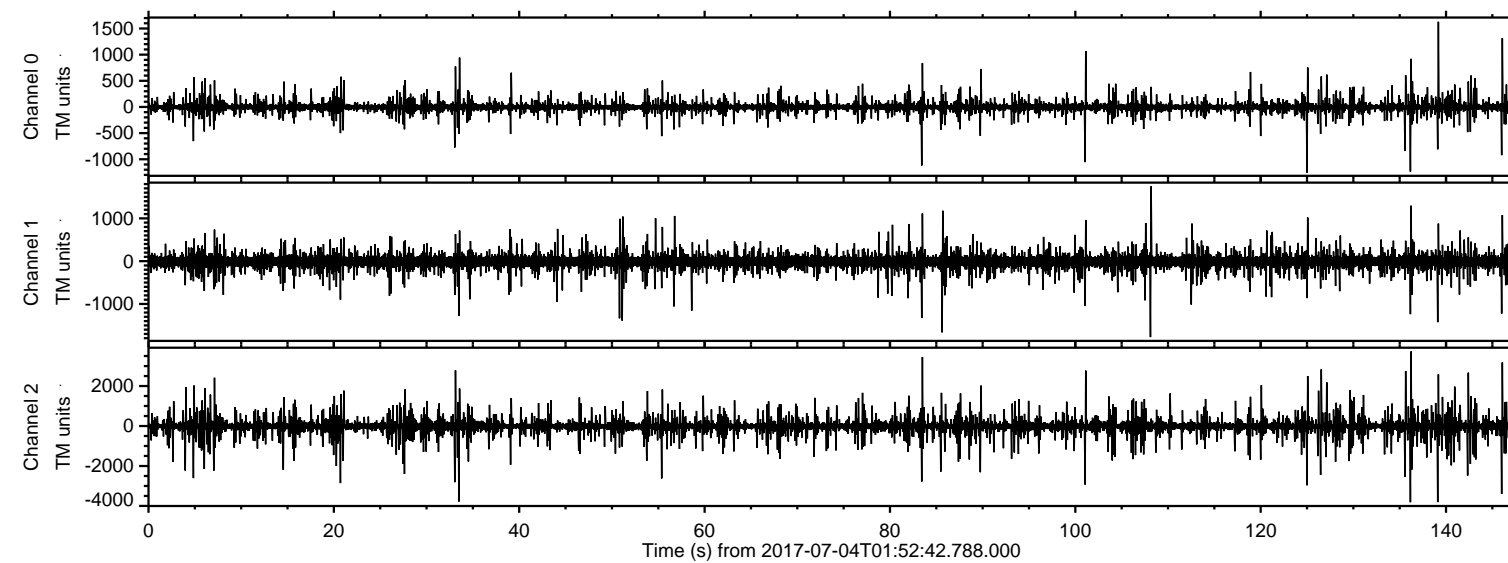

ELMAVAN 3D WAVEFORMS (Measured data sampled at 50 kHz) 51000 packets of 144 samples from 2017-07-04T01:52:42.788.000. Part 137/147

Processed Tue Jul 18 18:14:04 2017 by ELM ver.2012-10-06 from 001__elm20170704_015241__dat00.bin

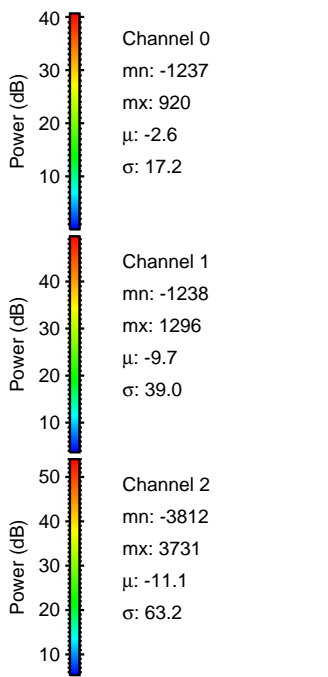
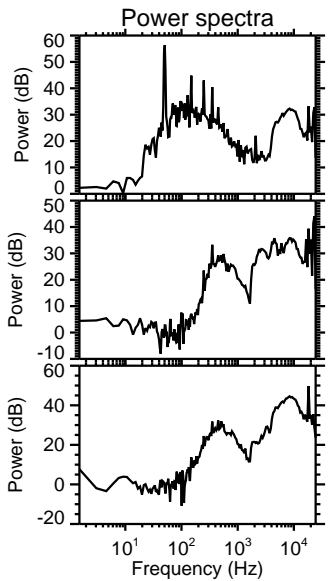
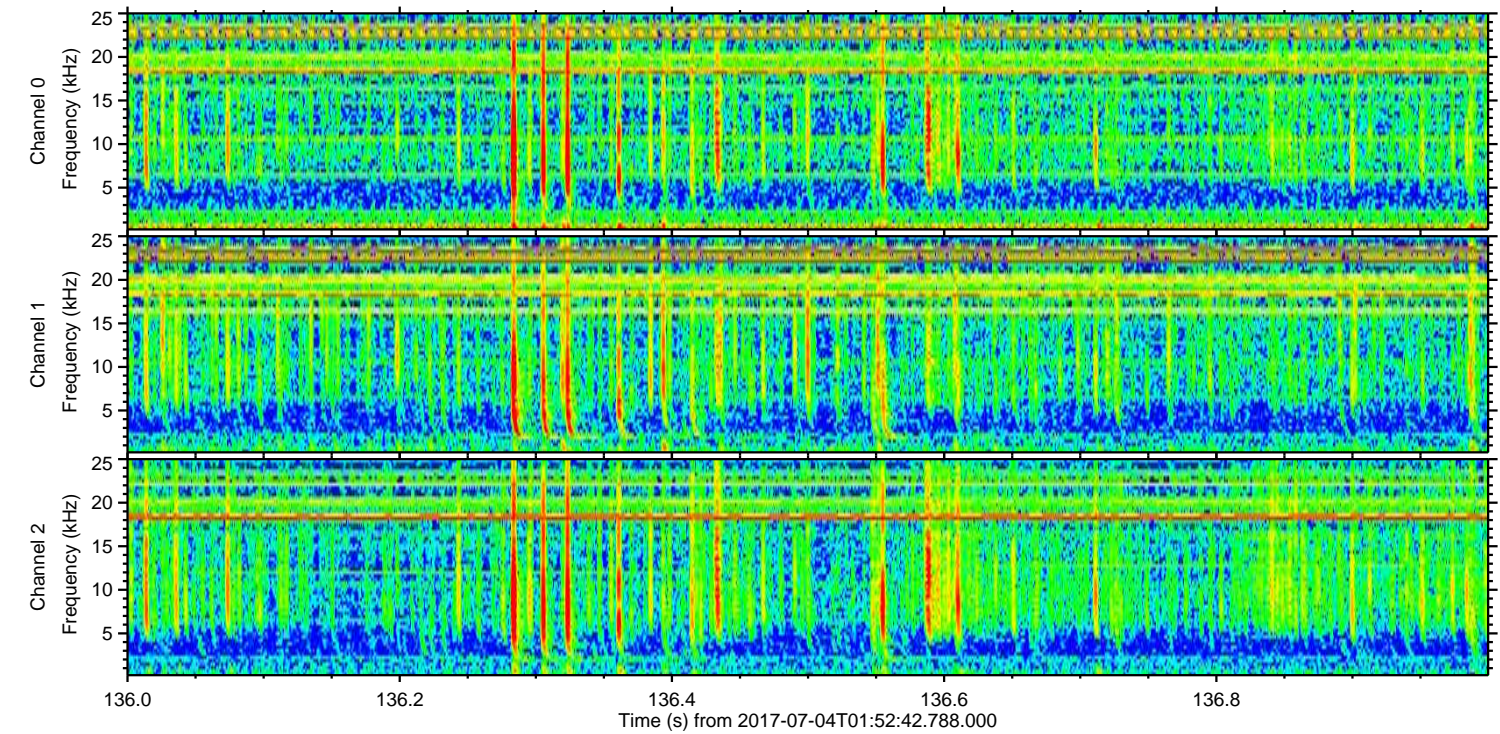
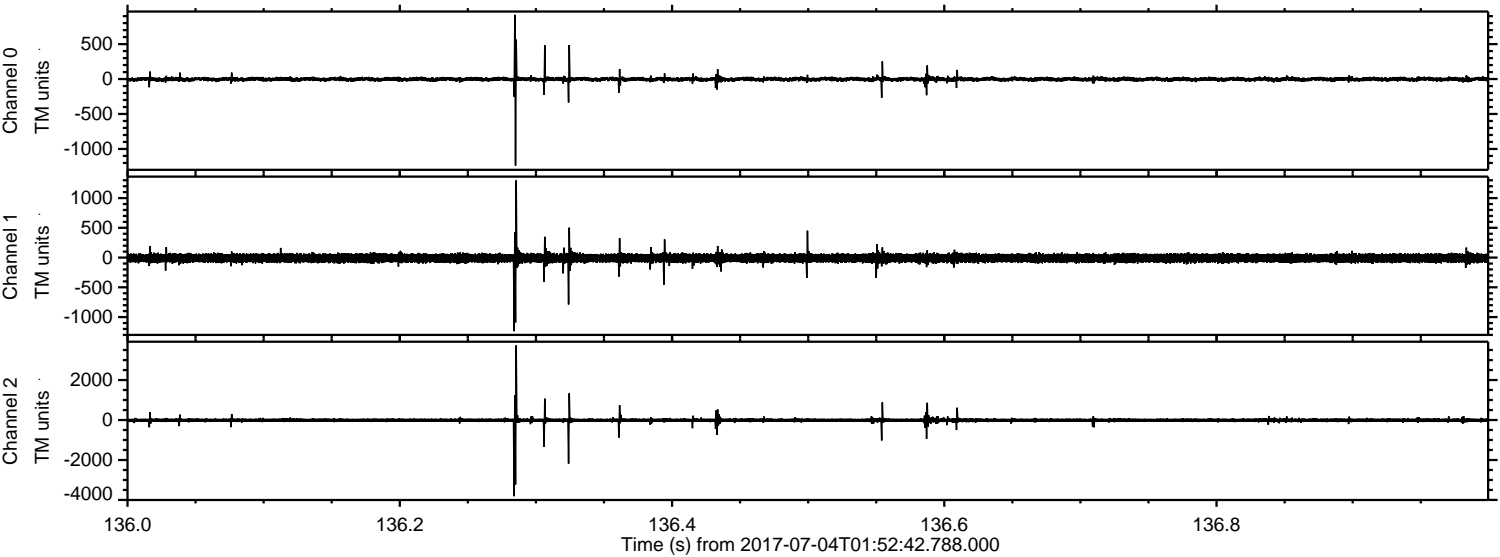

ELMAVAN 3D WAVEFORMS (Measured data sampled at 50 kHz) 51000 packets of 144 samples from 2017-07-04T01:52:42.788.000. Part 140/147

Processed Tue Jul 18 18:14:05 2017 by ELM ver.2012-10-06 from 001__elm20170704_015241__dat00.bin

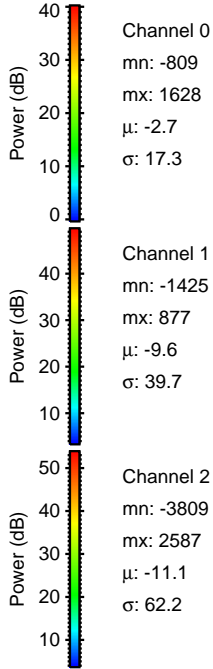
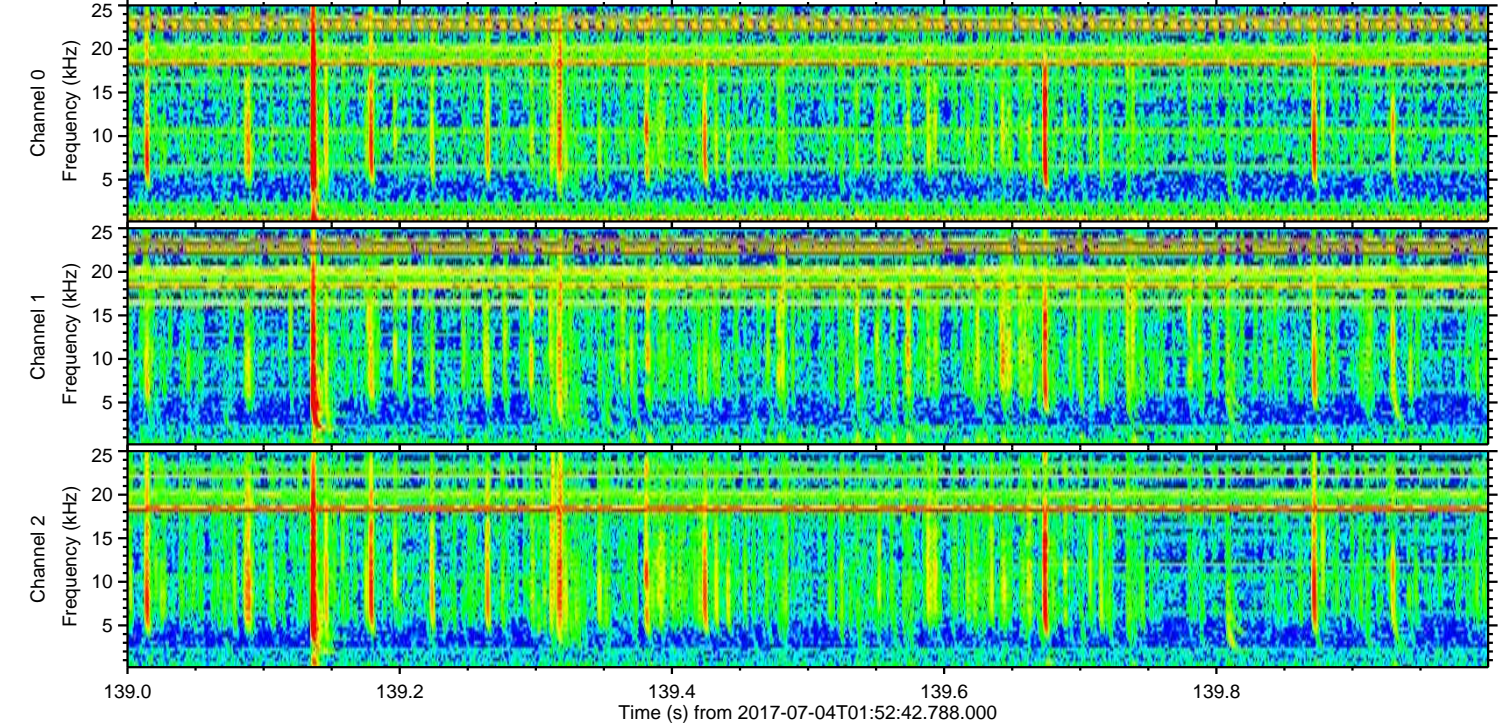
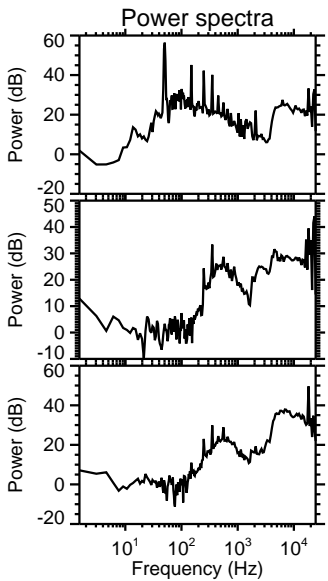
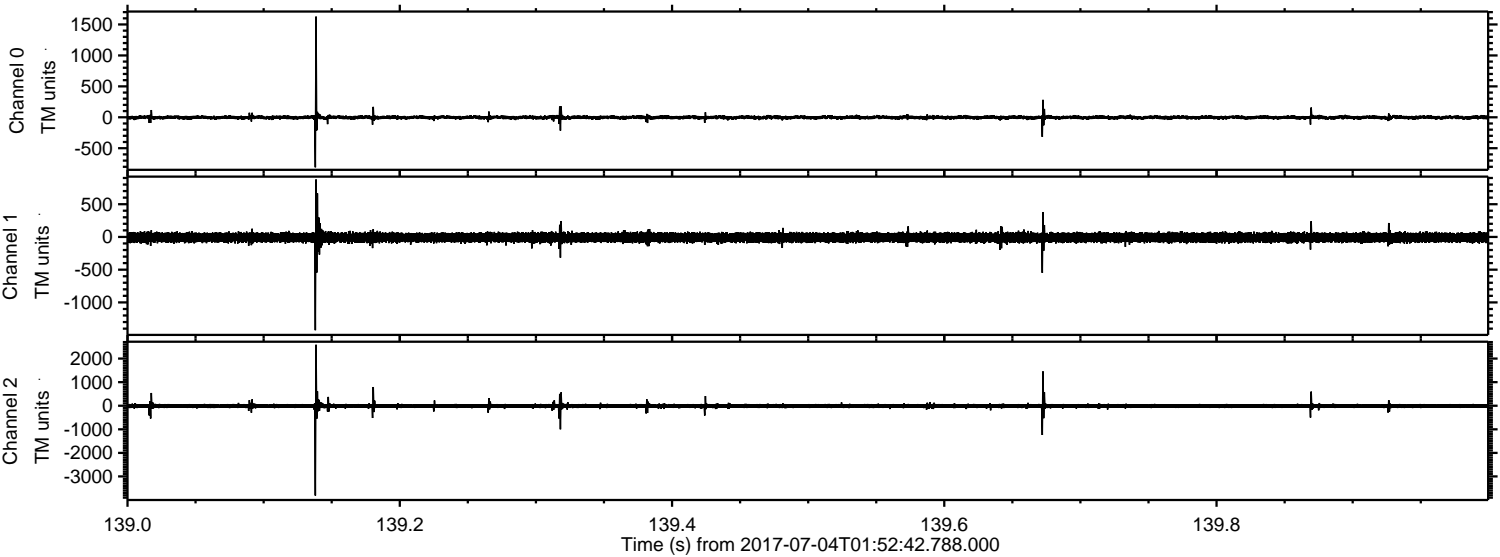

Channel 0
mn: -809
mx: 1628
 μ : -2.7
 σ : 17.3

Channel 1
mn: -1425
mx: 877
 μ : -9.6
 σ : 39.7

Channel 2
mn: -3809
mx: 2587
 μ : -11.1
 σ : 62.2

ELMAVAN 3D WAVEFORMS (Measured data sampled at 50 kHz) 51000 packets of 144 samples from 2017-07-04T01:52:42.788.000. Part 34/147

Processed Tue Jul 18 18:14:06 2017 by ELM ver.2012-10-06 from 001__elm20170704_015241__dat00.bin

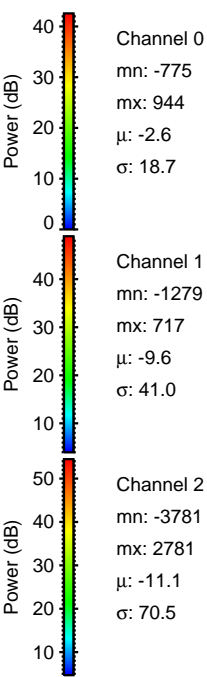
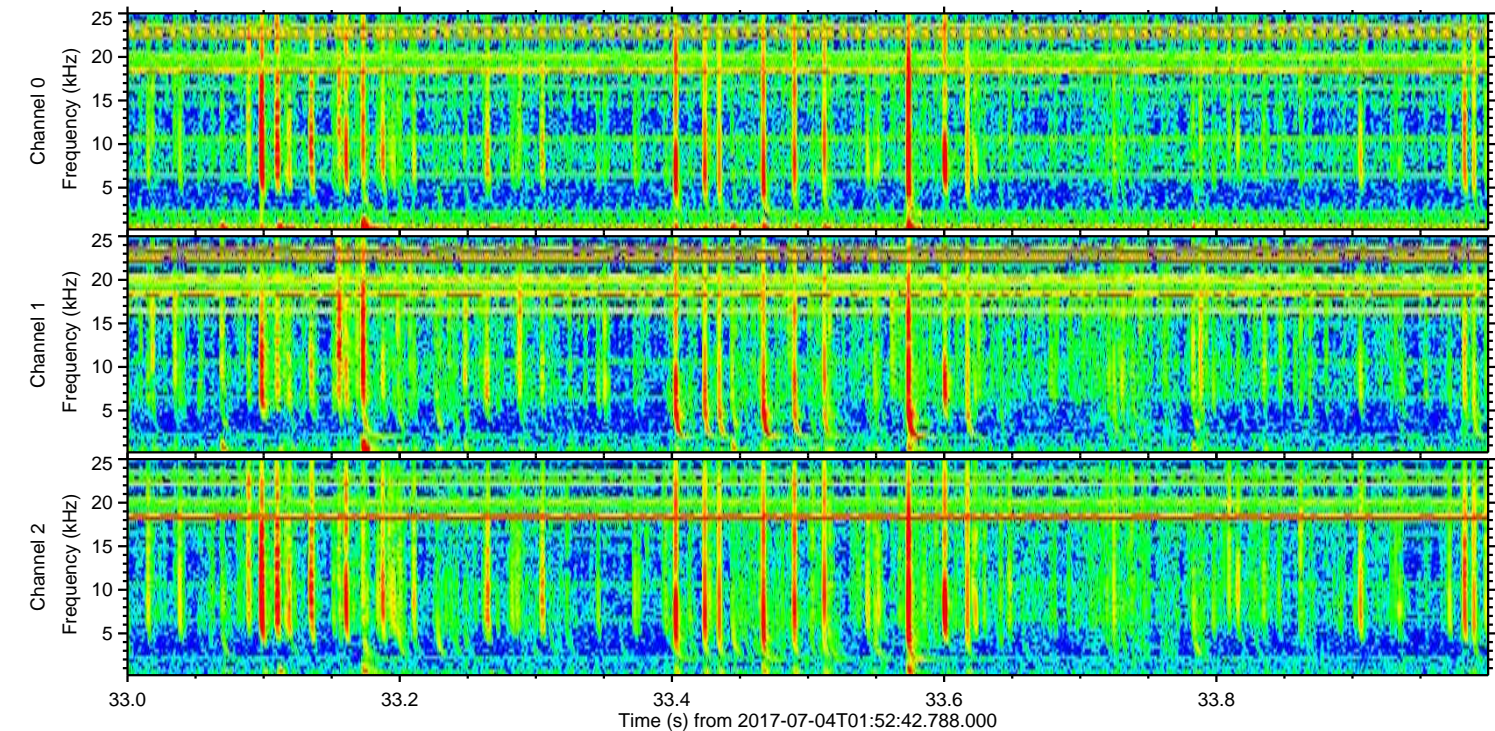
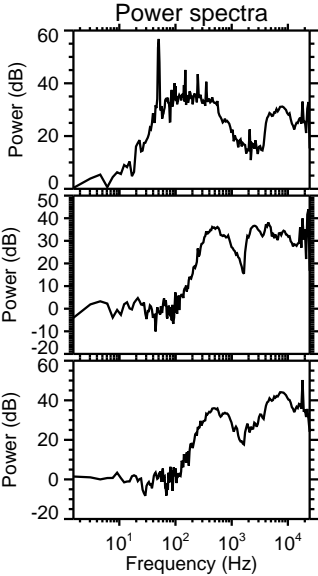
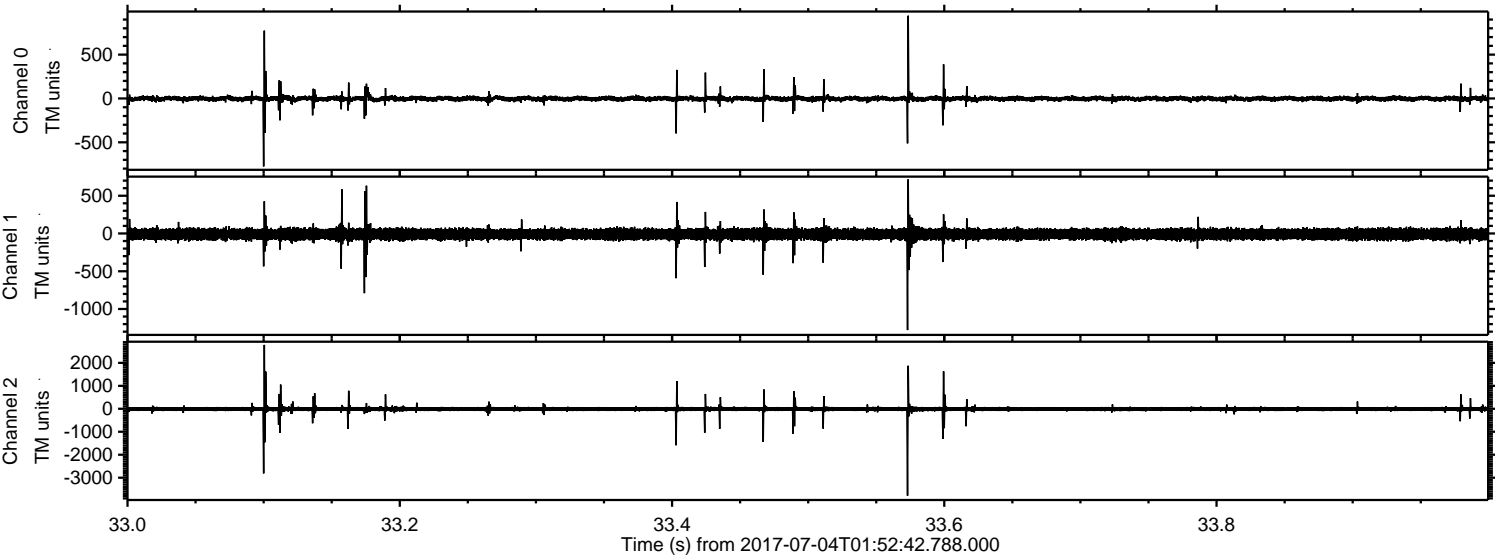

ELMAVAN 3D WAVEFORMS (Measured data sampled at 50 kHz) 51000 packets of 144 samples from 2017-07-04T01:52:42.788.000. Part 84/147

Processed Tue Jul 18 18:14:07 2017 by ELM ver.2012-10-06 from 001__elm20170704_015241__dat00.bin

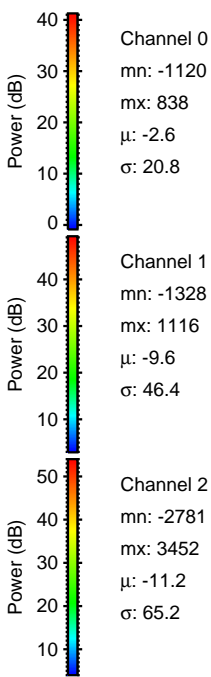
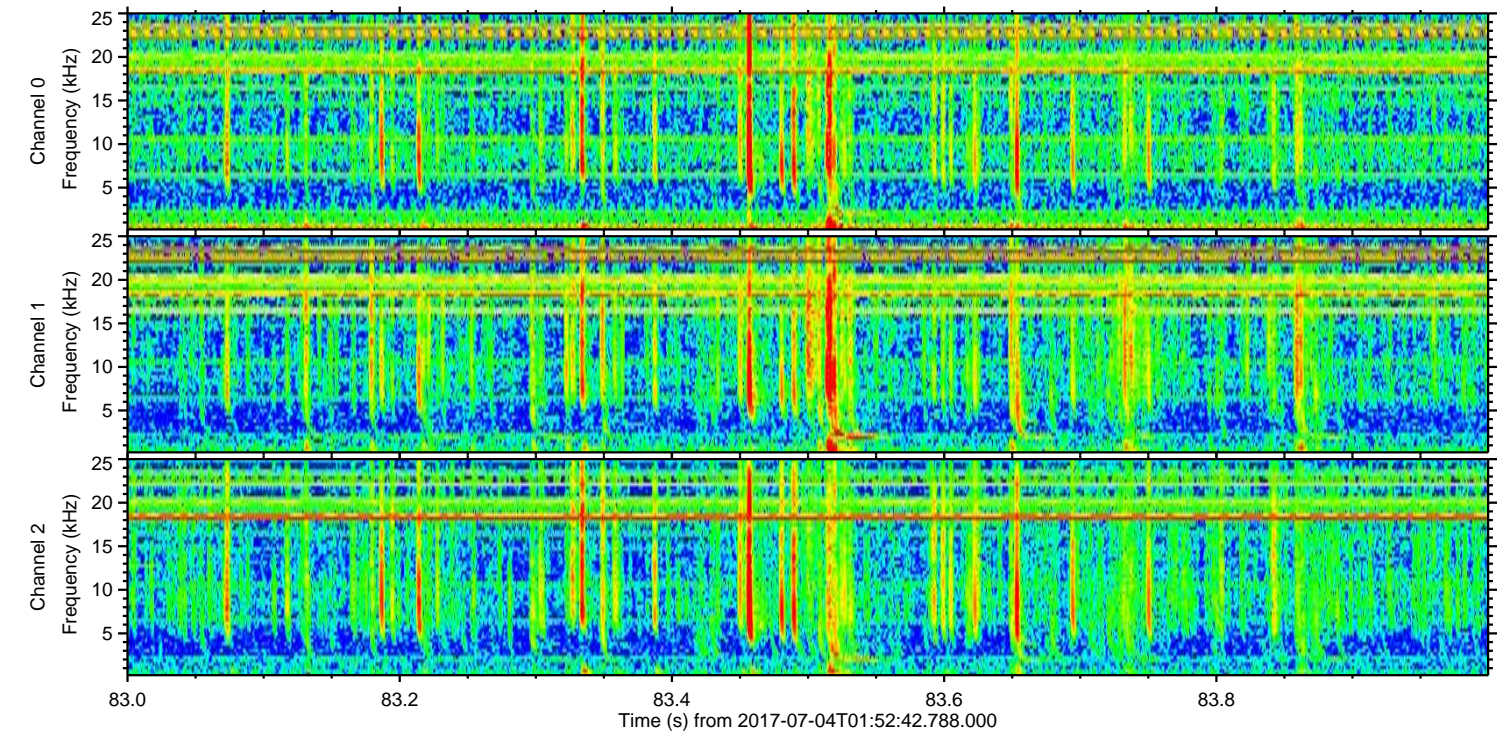
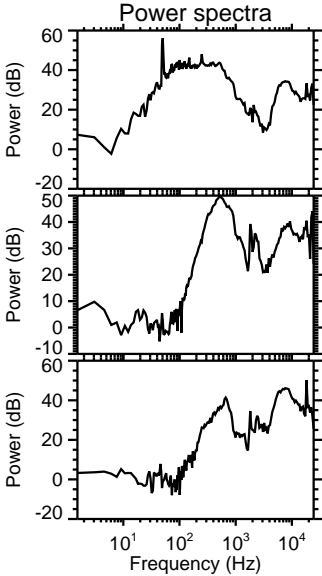
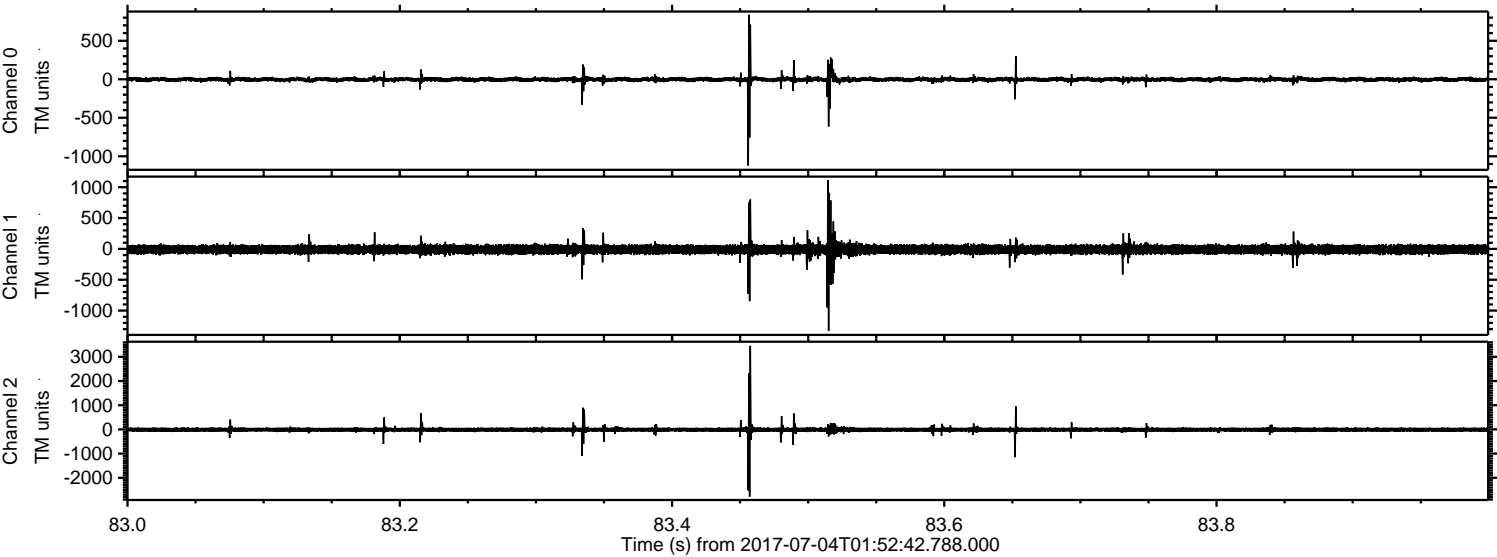

ELMAVAN 3D WAVEFORMS (Measured data sampled at 50 kHz) 51000 packets of 144 samples from 2017-07-04T01:52:42.788.000. Part 126/147

Processed Tue Jul 18 18:14:07 2017 by ELM ver.2012-10-06 from 001__elm20170704_015241__dat00.bin

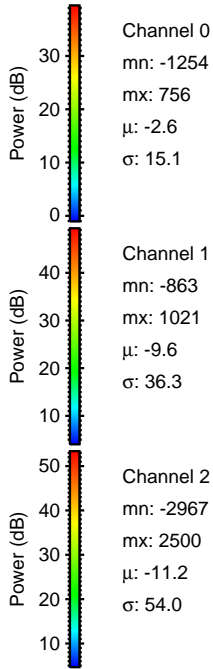
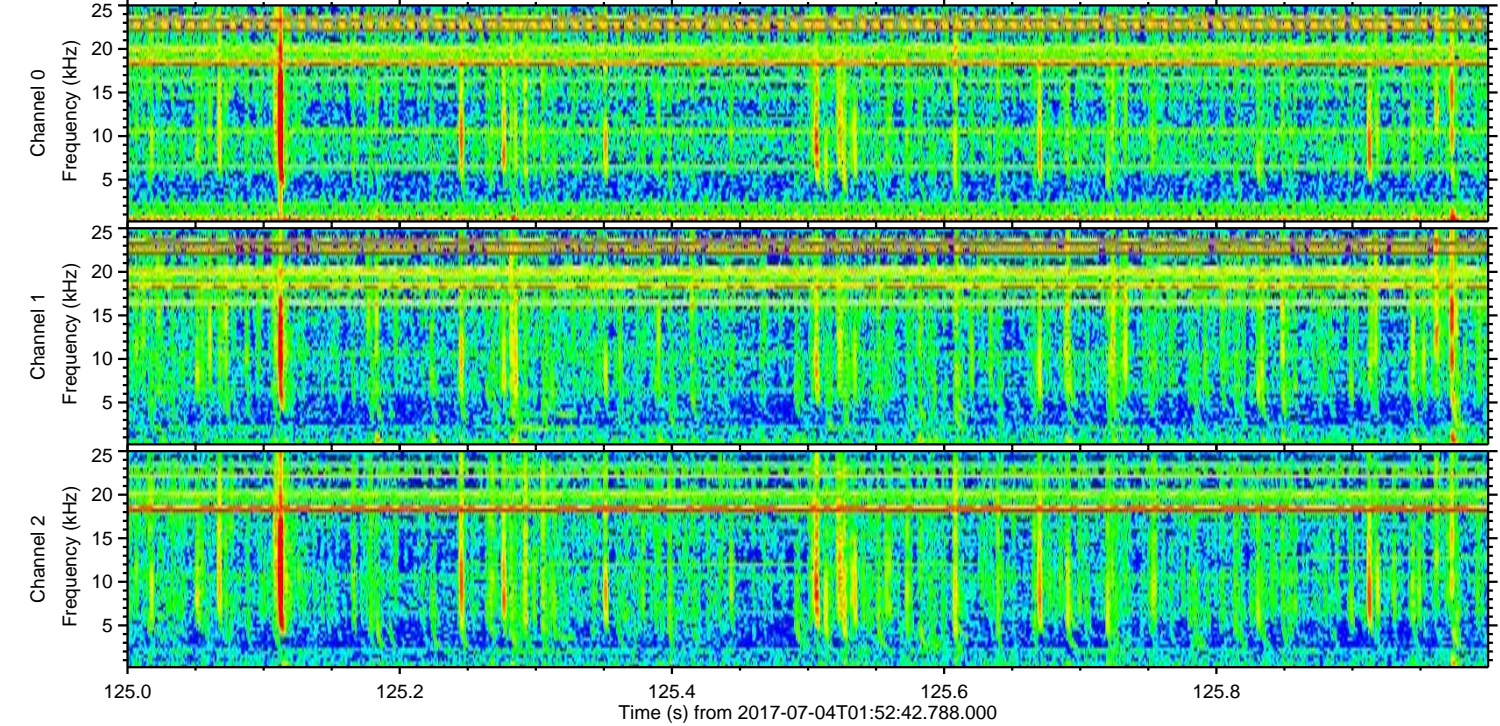
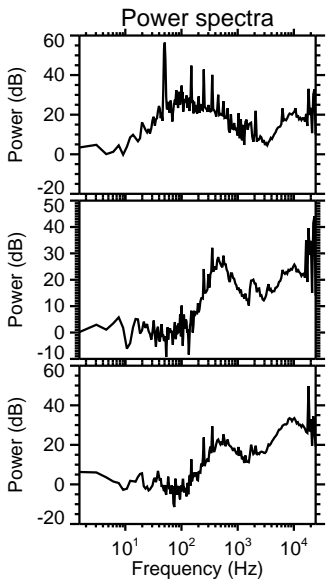
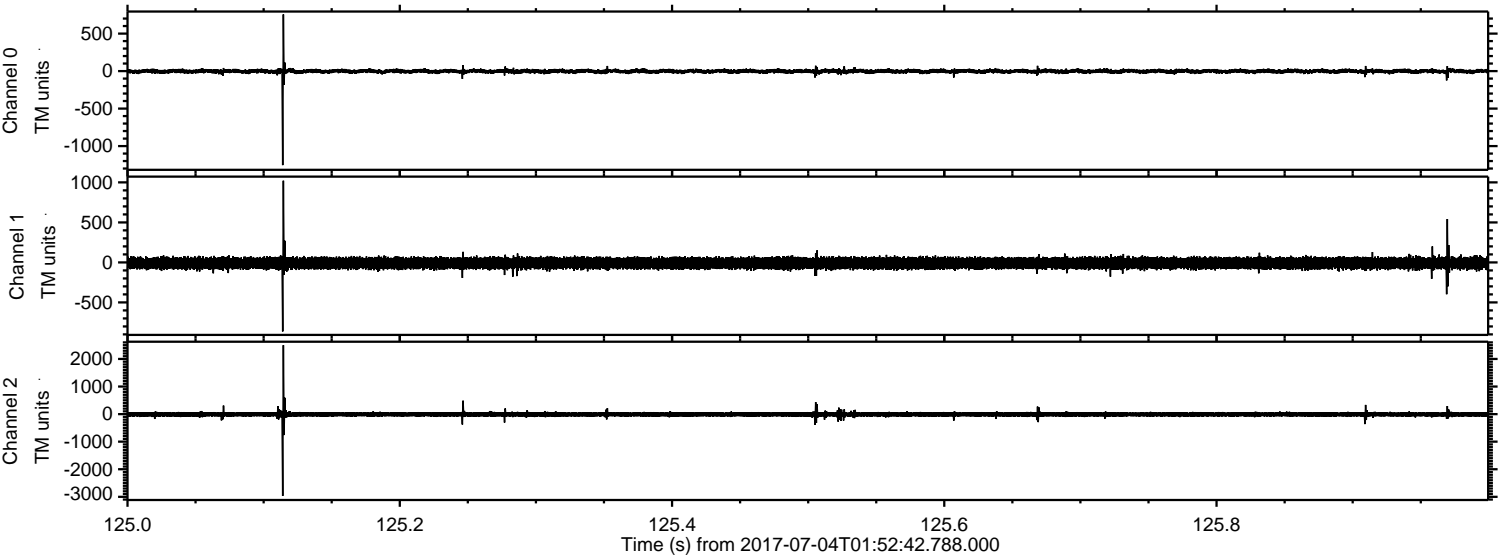

Channel 0
mn: -1254
mx: 756
 μ : -2.6
 σ : 15.1

Channel 1
mn: -863
mx: 1021
 μ : -9.6
 σ : 36.3

Channel 2
mn: -2967
mx: 2500
 μ : -11.2
 σ : 54.0

ELMAVAN 3D WAVEFORMS (Measured data sampled at 50 kHz) 51000 packets of 144 samples from 2017-07-04T01:52:42.788.000. Part 102/147

Processed Tue Jul 18 18:14:08 2017 by ELM ver.2012-10-06 from 001__elm20170704_015241__dat00.bin

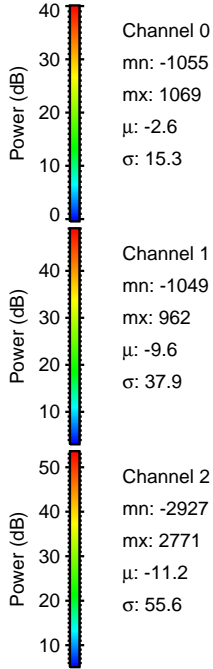
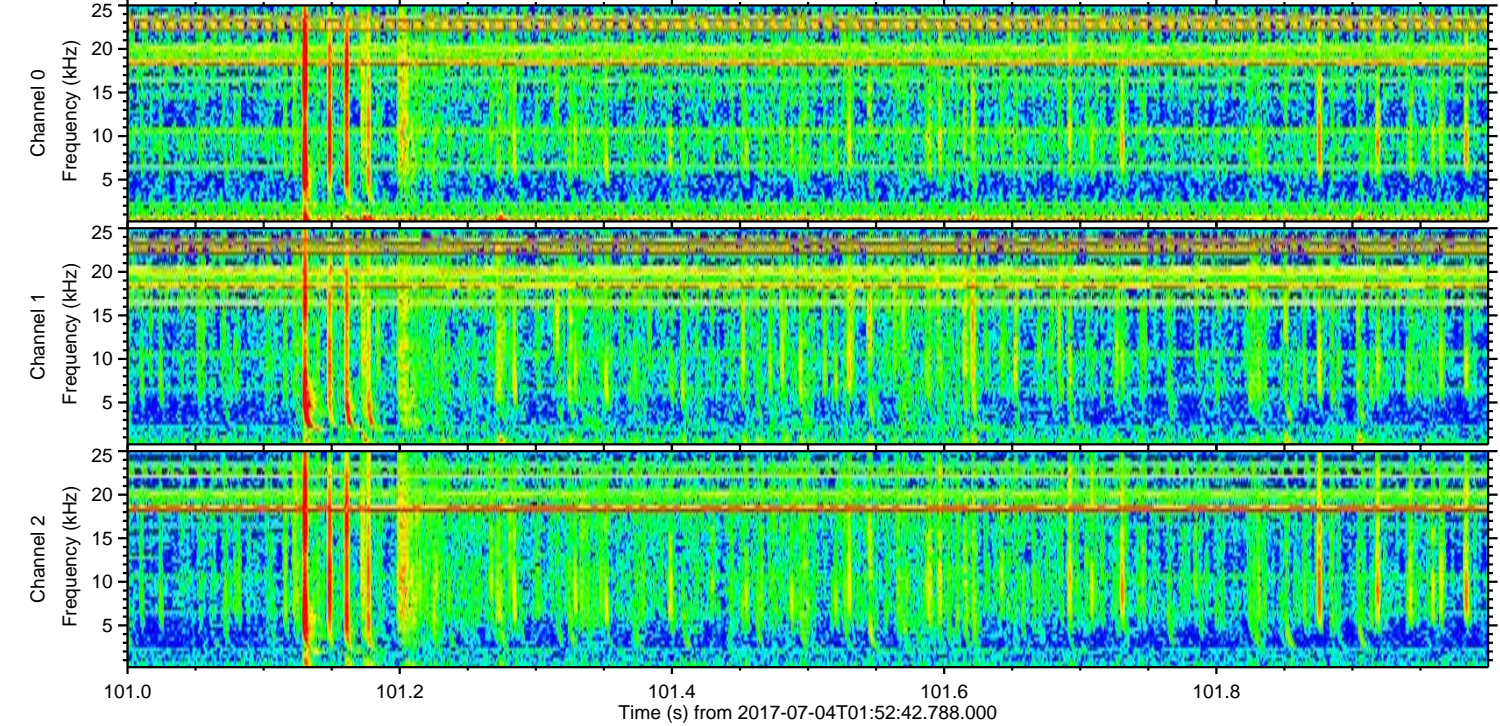
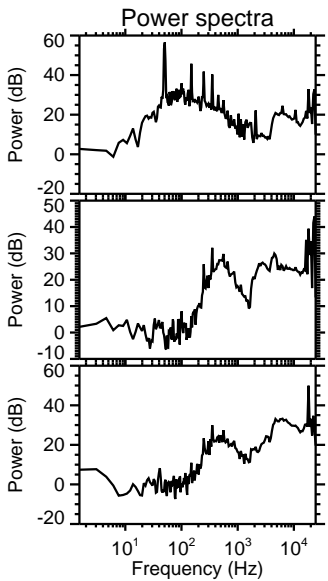
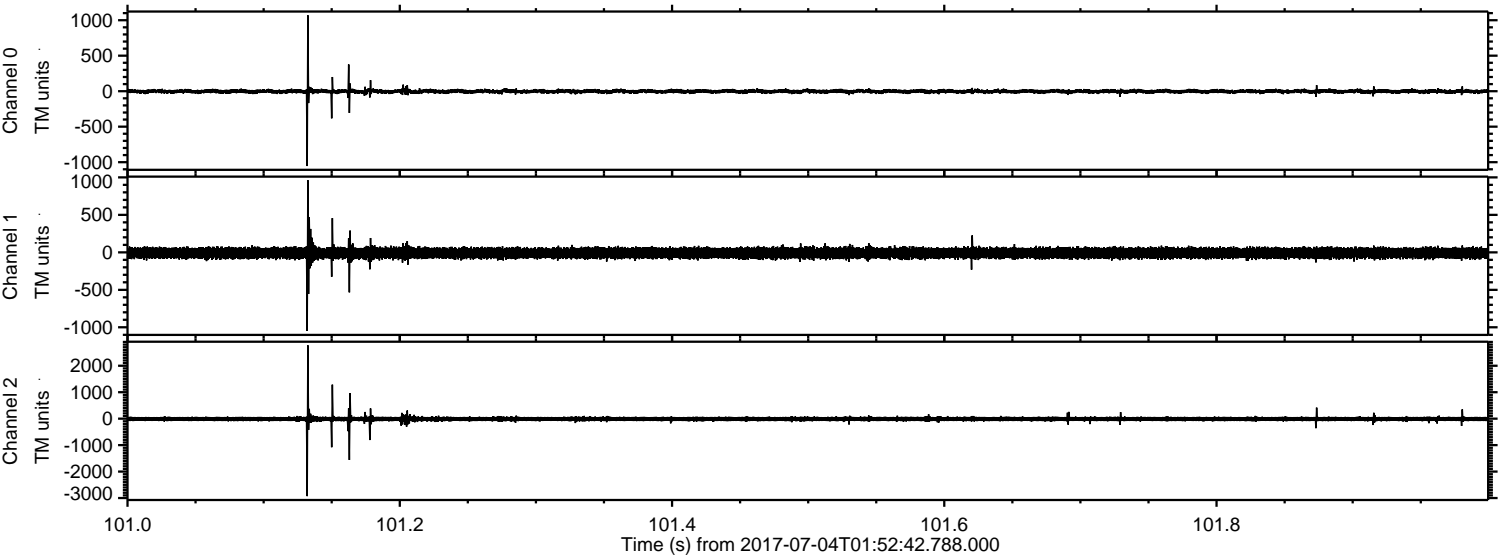

Channel 0
mn: -1055
mx: 1069
 μ : -2.6
 σ : 15.3

Channel 1
mn: -1049
mx: 962
 μ : -9.6
 σ : 37.9

Channel 2
mn: -2927
mx: 2771
 μ : -11.2
 σ : 55.6

Processed Tue Jul 18 18:14:09 2017 by ELM ver.2012-10-06 from 001__elm20170704_015241__dat00.bin

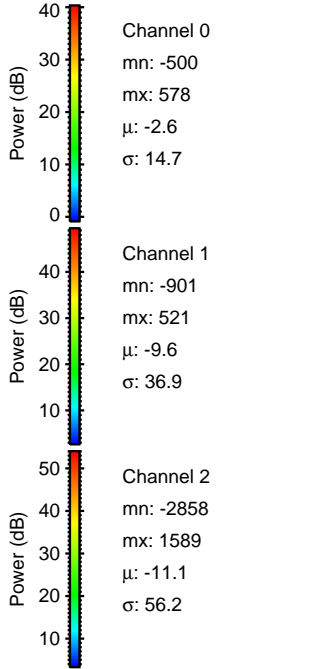
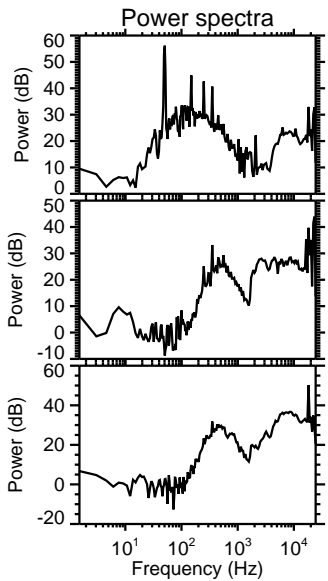
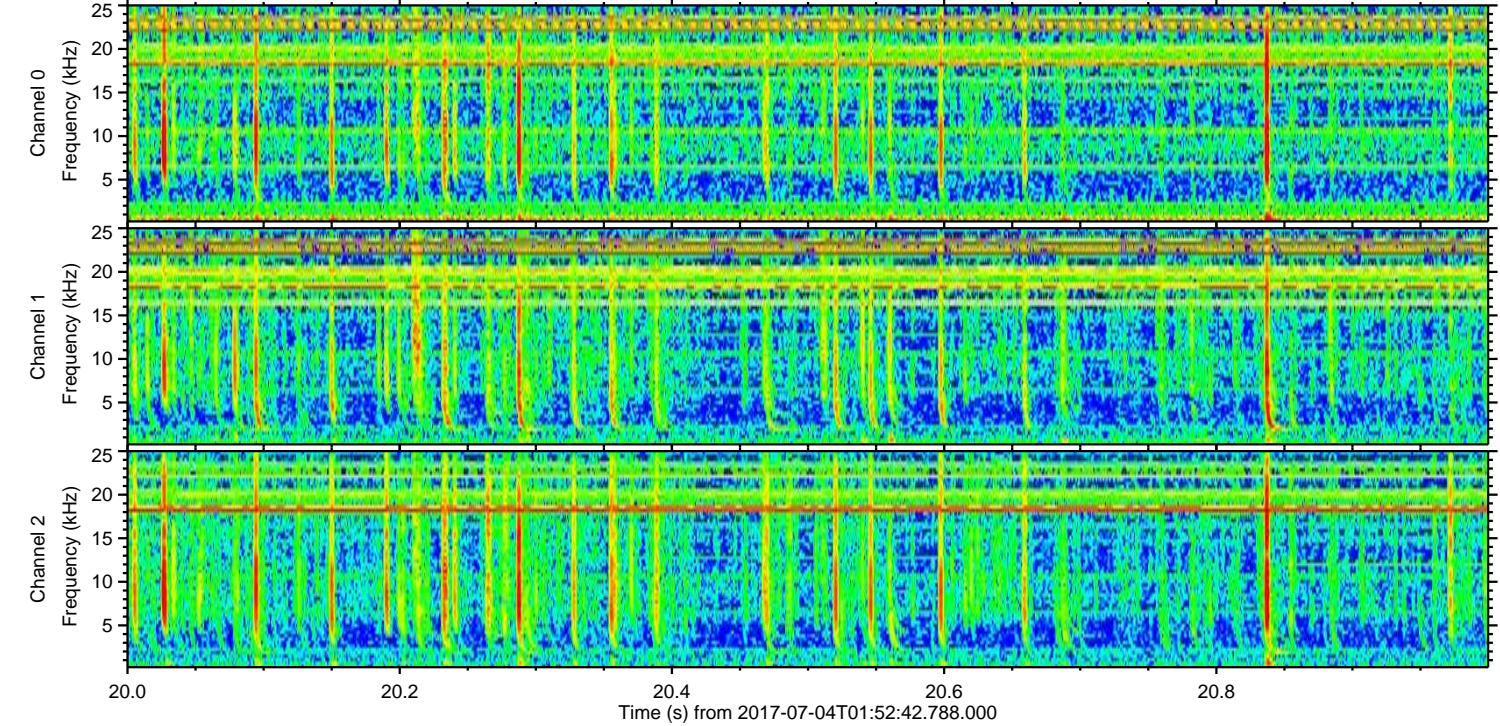
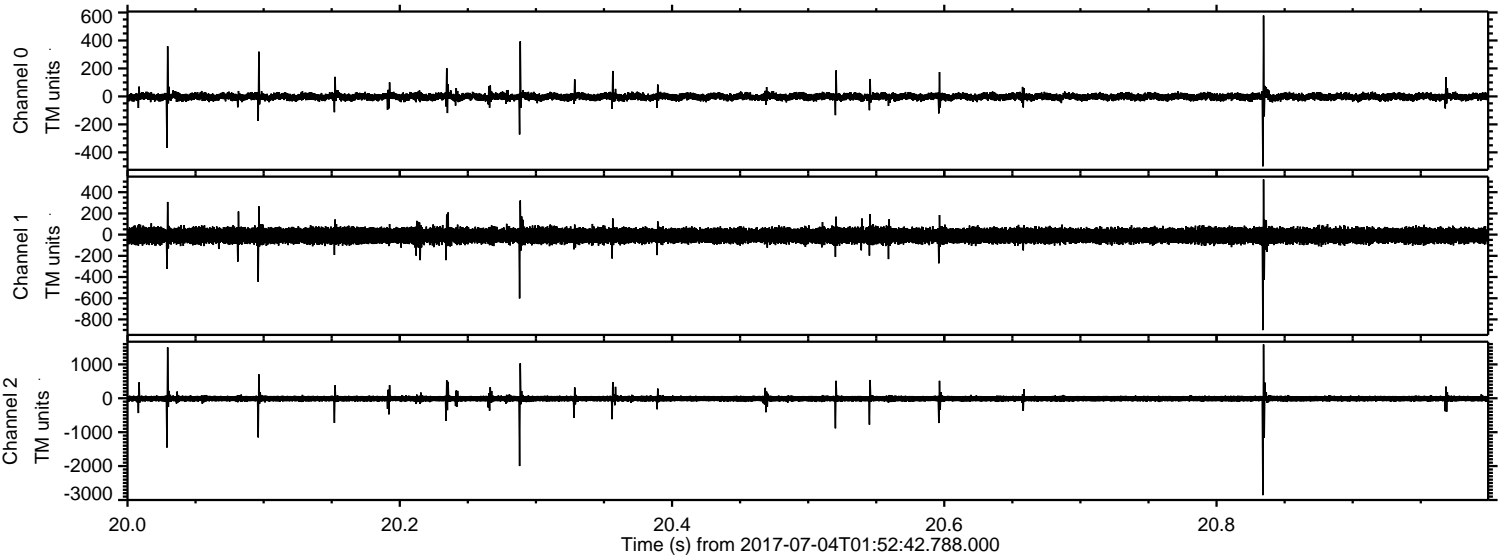

ELMAVAN 3D WAVEFORMS (Measured data sampled at 50 kHz) 51000 packets of 144 samples from 2017-07-04T01:52:42.788.000. Part 127/147

Processed Tue Jul 18 18:14:09 2017 by ELM ver.2012-10-06 from 001__elm20170704_015241__dat00.bin

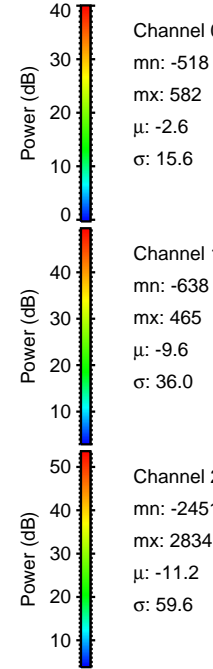
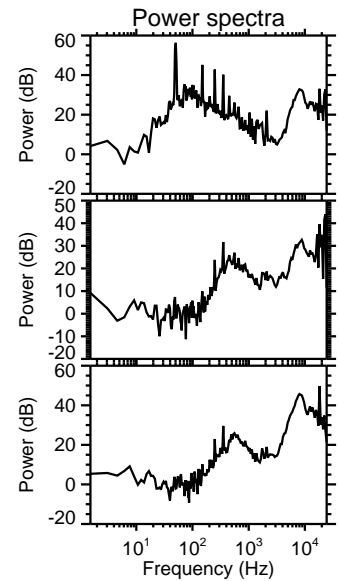
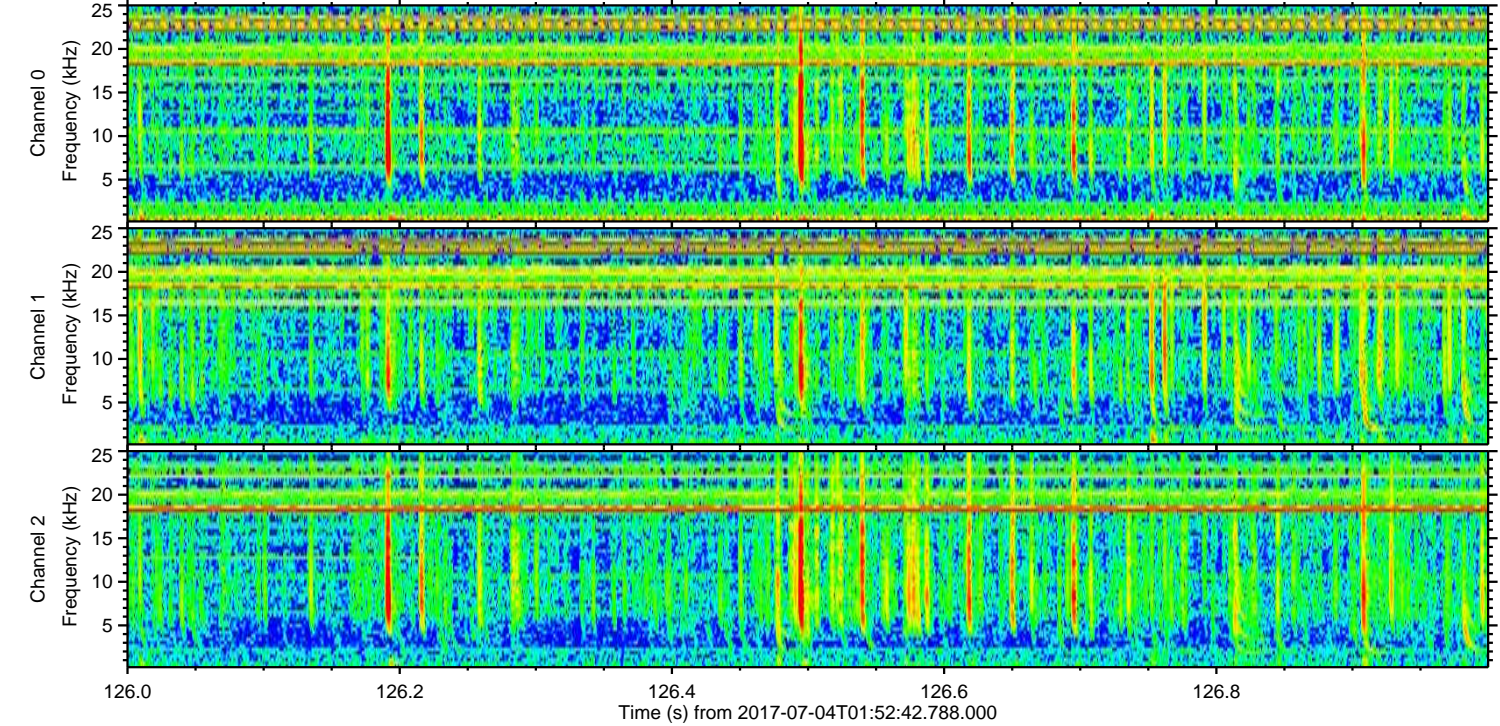
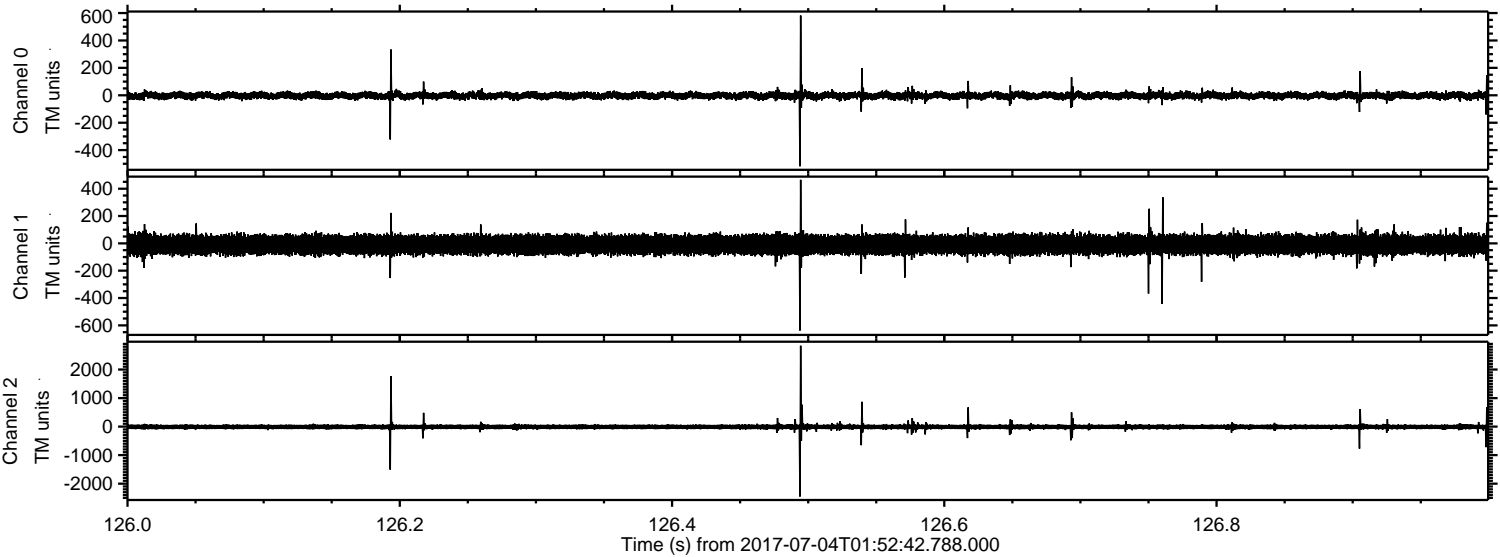

ELMAVAN 3D WAVEFORMS (Measured data sampled at 50 kHz) 51000 packets of 144 samples from 2017-07-04T01:52:42.788.000. Part 136/147

Processed Tue Jul 18 18:14:10 2017 by ELM ver.2012-10-06 from 001__elm20170704_015241__dat00.bin

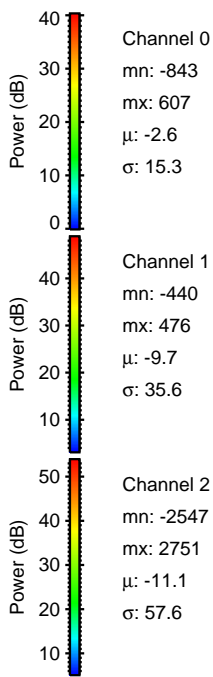
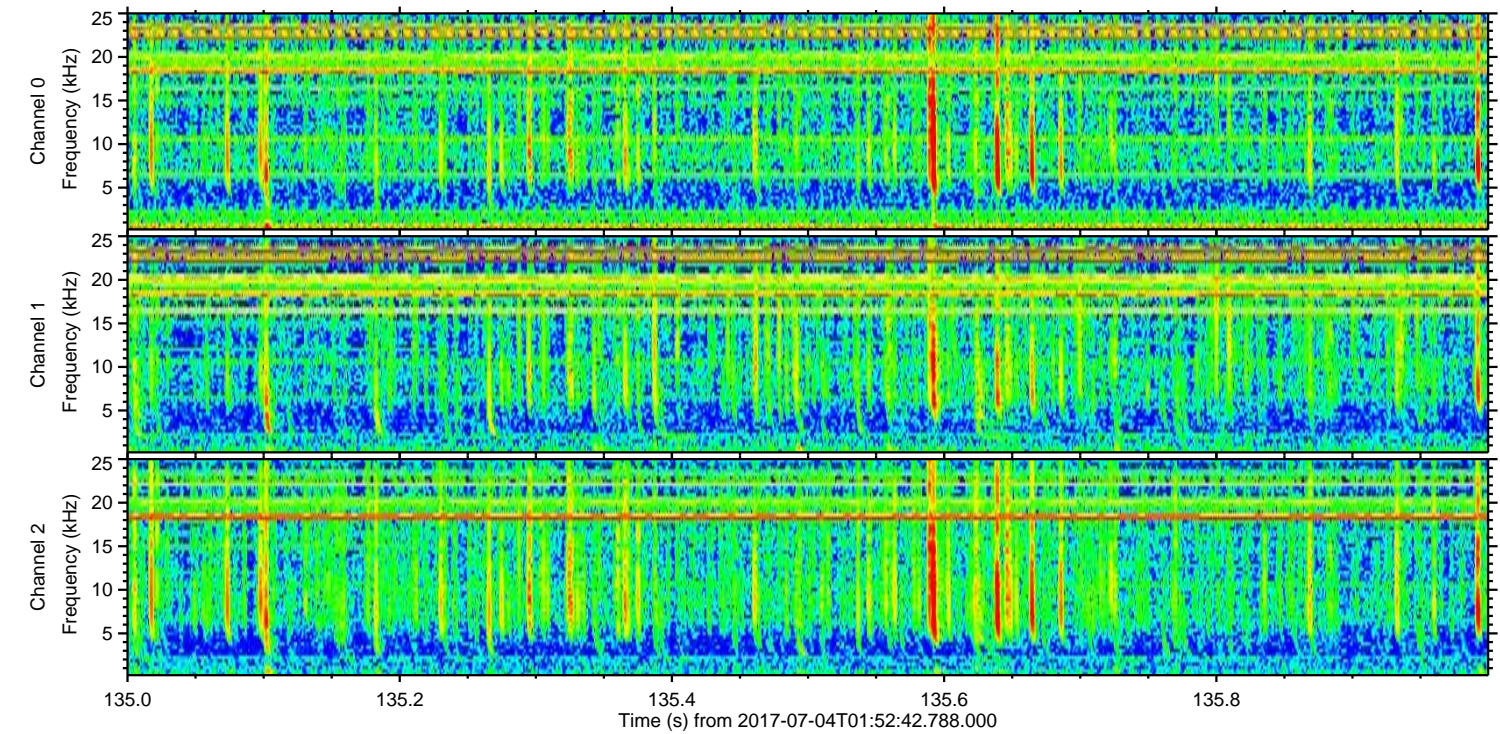
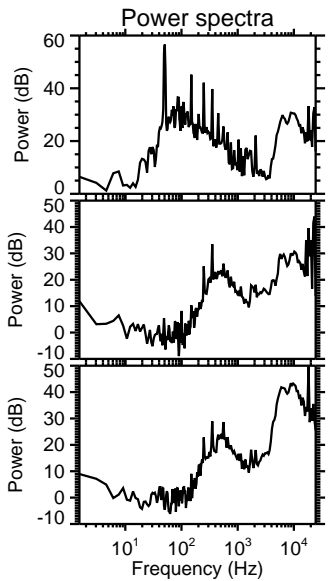
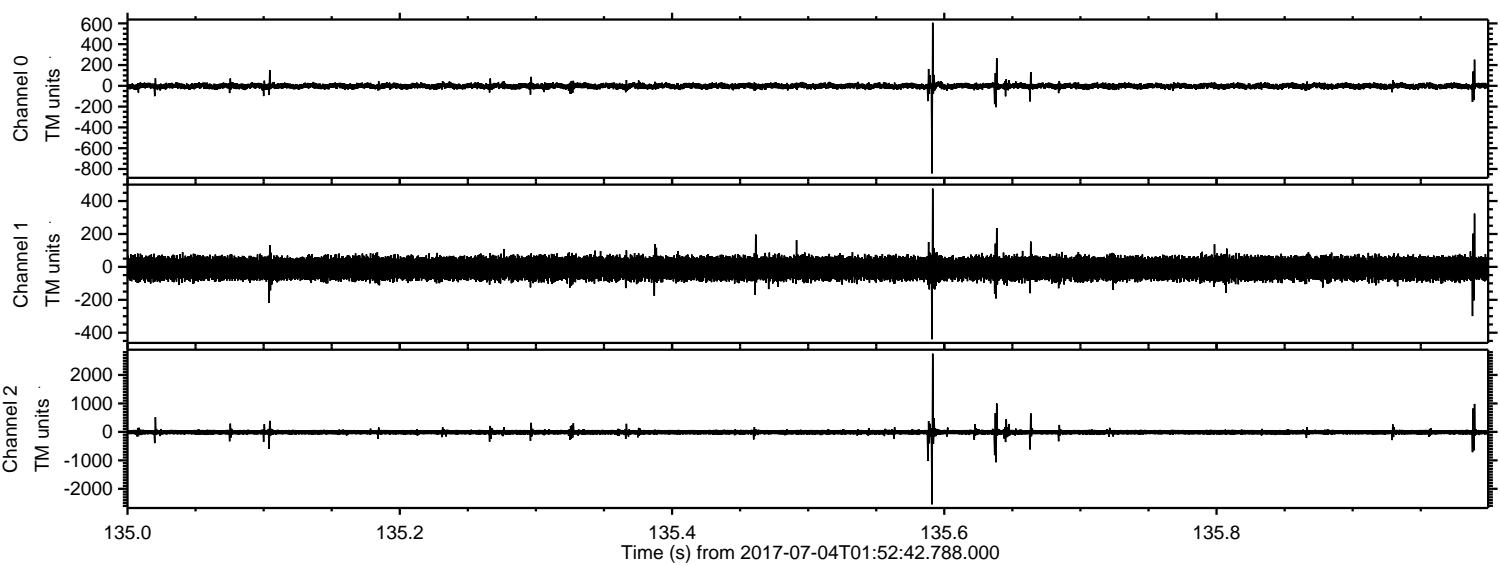

Channel 0
mn: -843
mx: 607
 μ : -2.6
 σ : 15.3

Channel 1
mn: -440
mx: 476
 μ : -9.7
 σ : 35.6

Channel 2
mn: -2547
mx: 2751
 μ : -11.1
 σ : 57.6

Processed Tue Jul 18 18:14:11 2017 by ELM ver.2012-10-06 from 001__elm20170704_015241__dat00.bin

