

ELMAVAN 3D WAVEFORMS (Measured data sampled at 50 kHz) 51000 packets of 144 samples from 2017-07-01T20:45:33.201.000.

Processed Tue Jul 18 10:09:28 2017 by ELM ver.2012-10-06 from 001__elm20170701_204532__dat00.bin

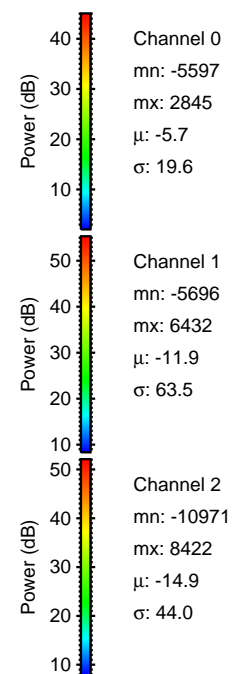

Processed Tue Jul 18 10:09:38 2017 by ELM ver.2012-10-06 from 001__elm20170701_204532__dat00.bin

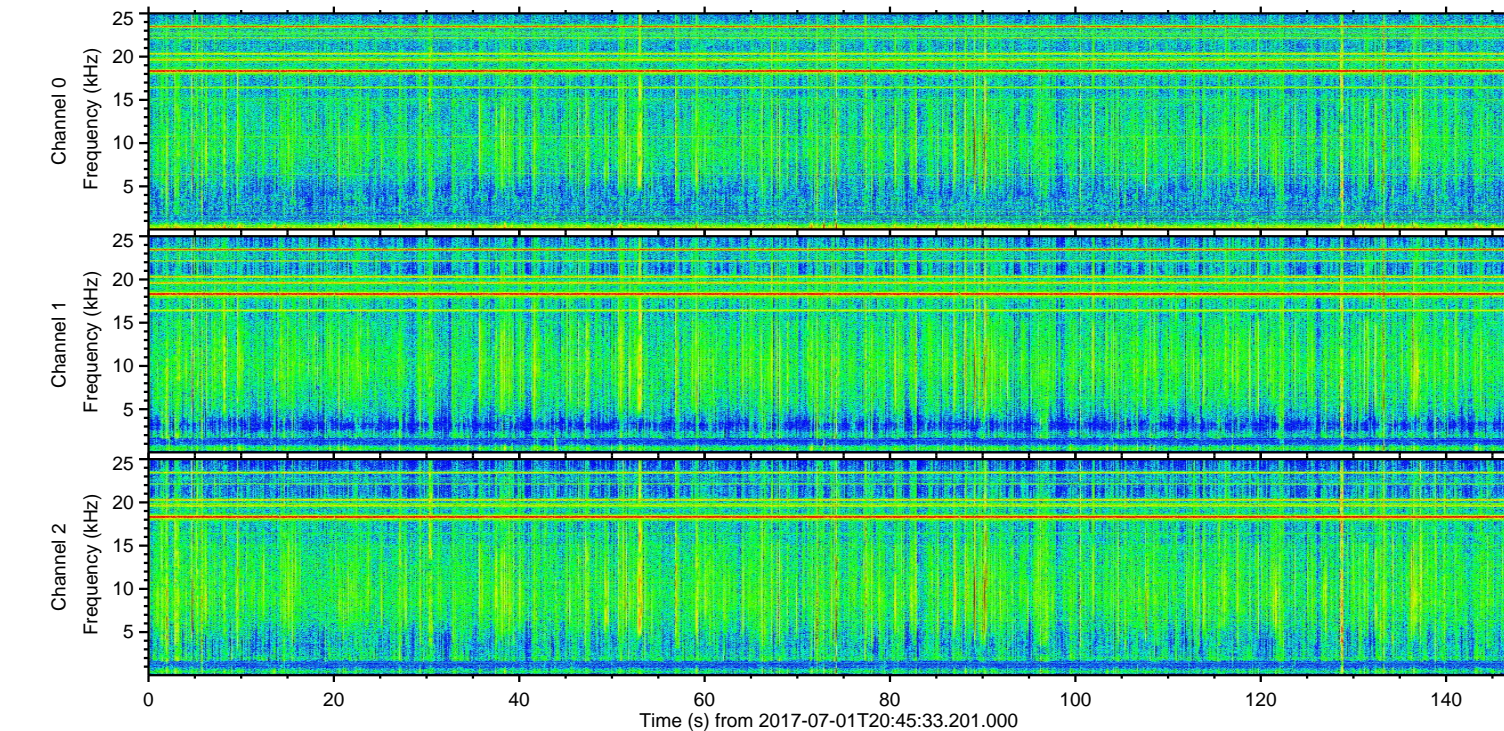
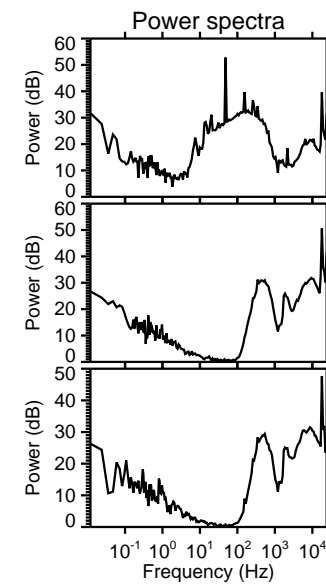
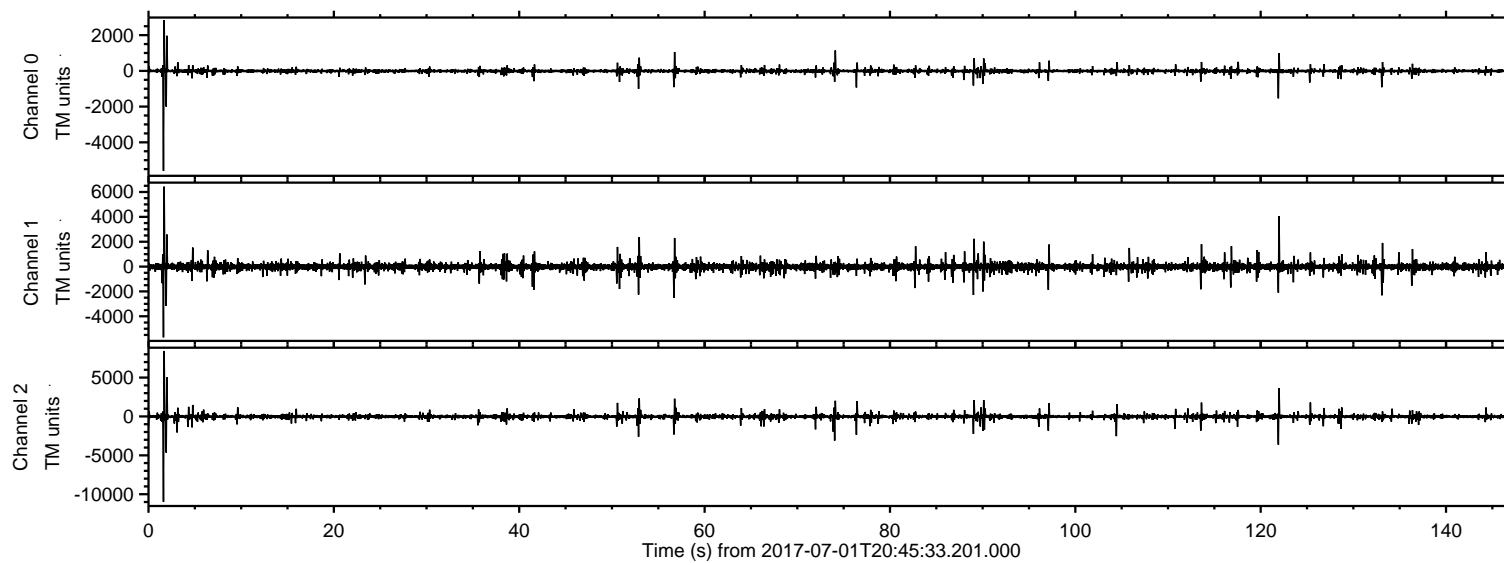
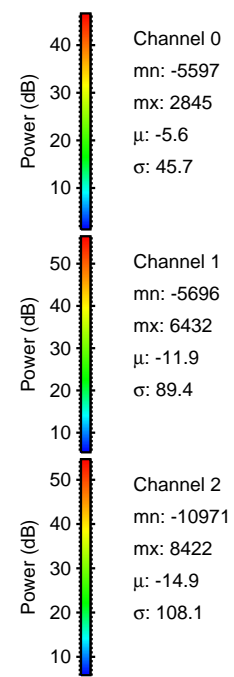
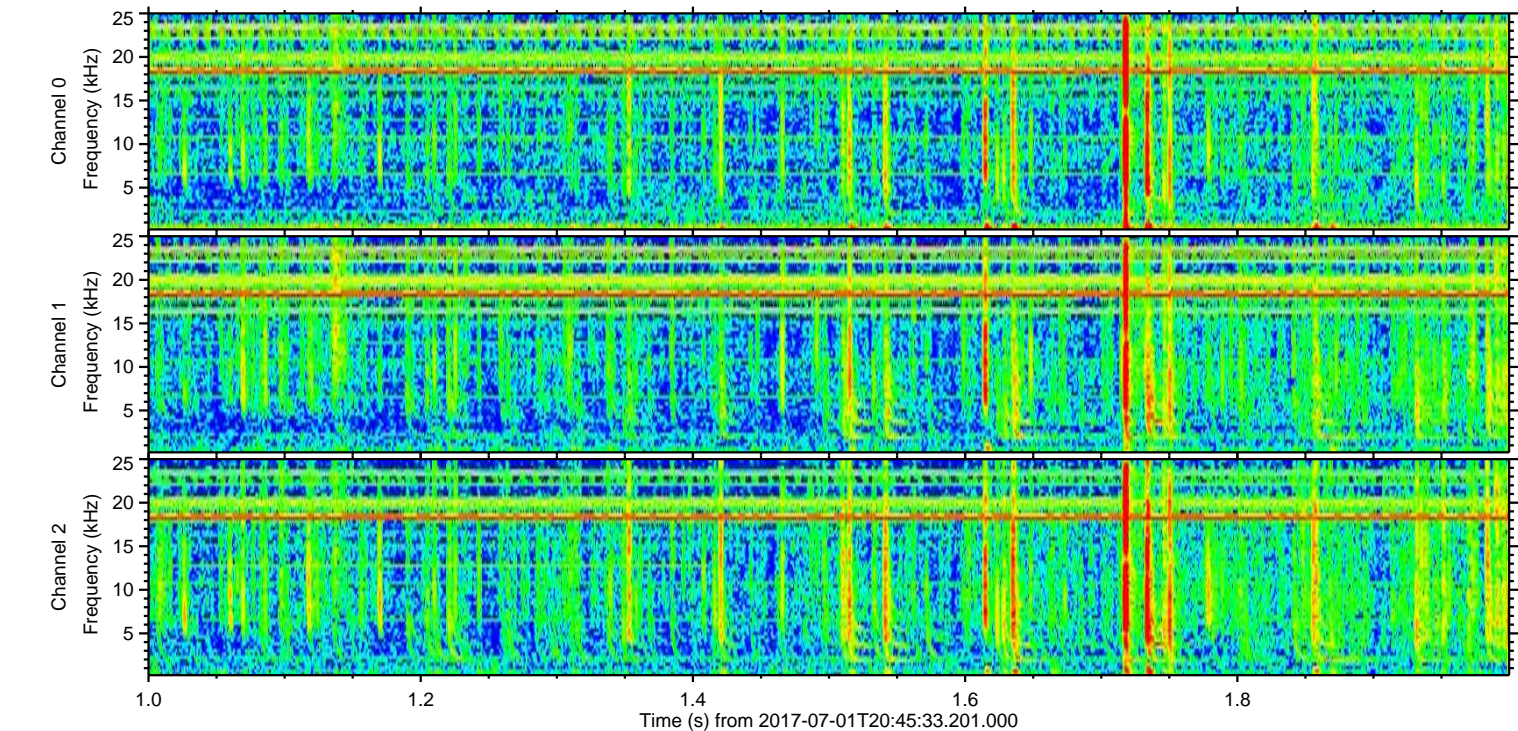
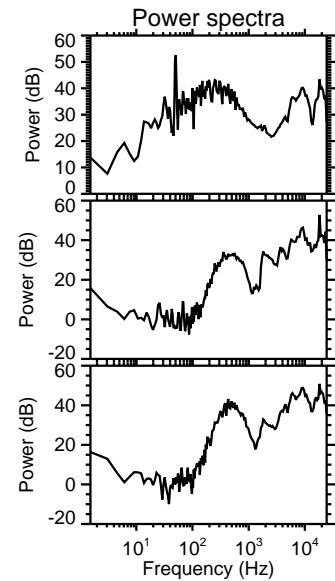
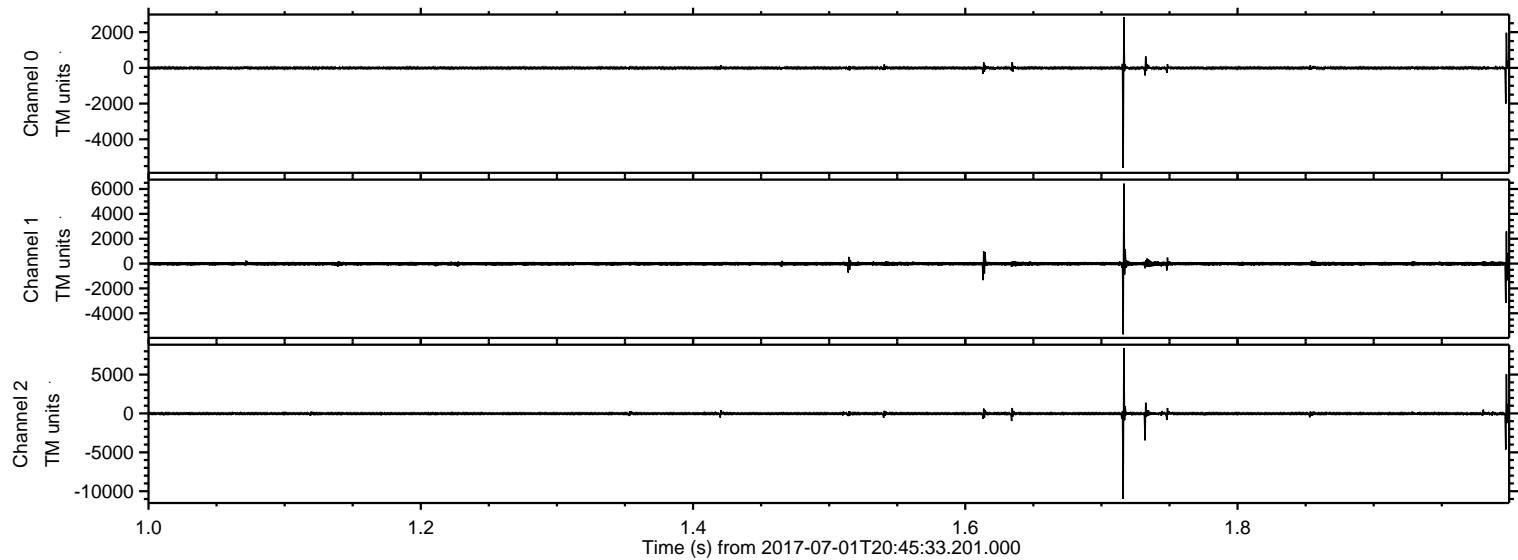

ELMAVAN 3D WAVEFORMS (Measured data sampled at 50 kHz) 51000 packets of 144 samples from 2017-07-01T20:45:33.201.000. Part 122/147

Processed Tue Jul 18 10:09:39 2017 by ELM ver.2012-10-06 from 001__elm20170701_204532__dat00.bin

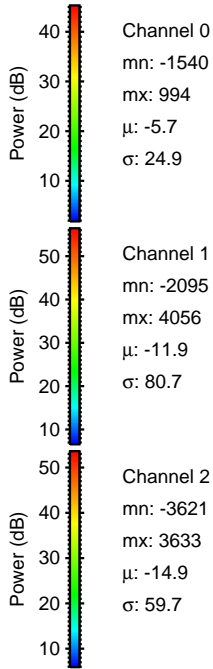
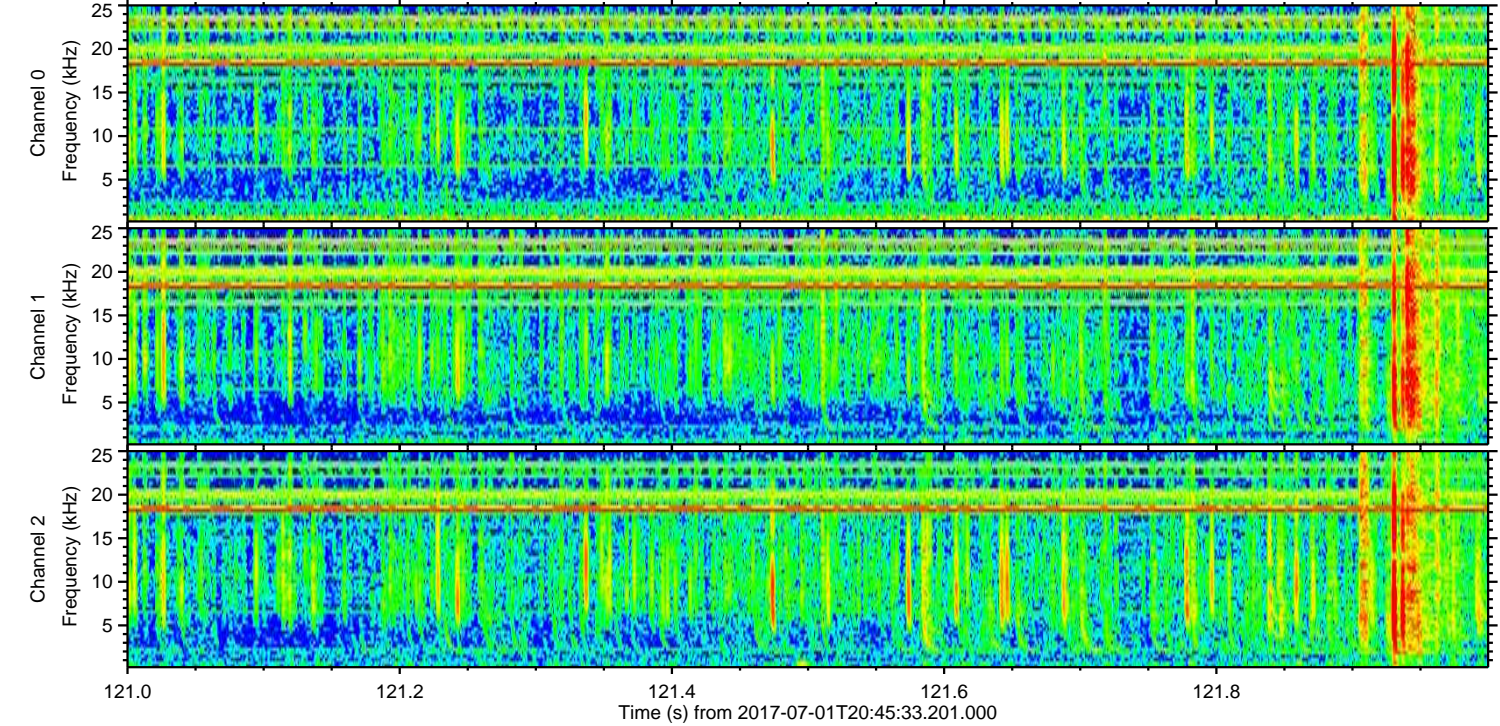
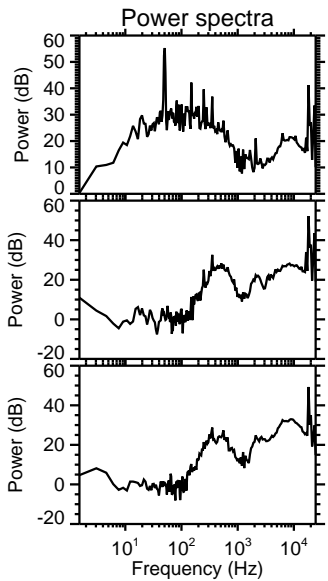
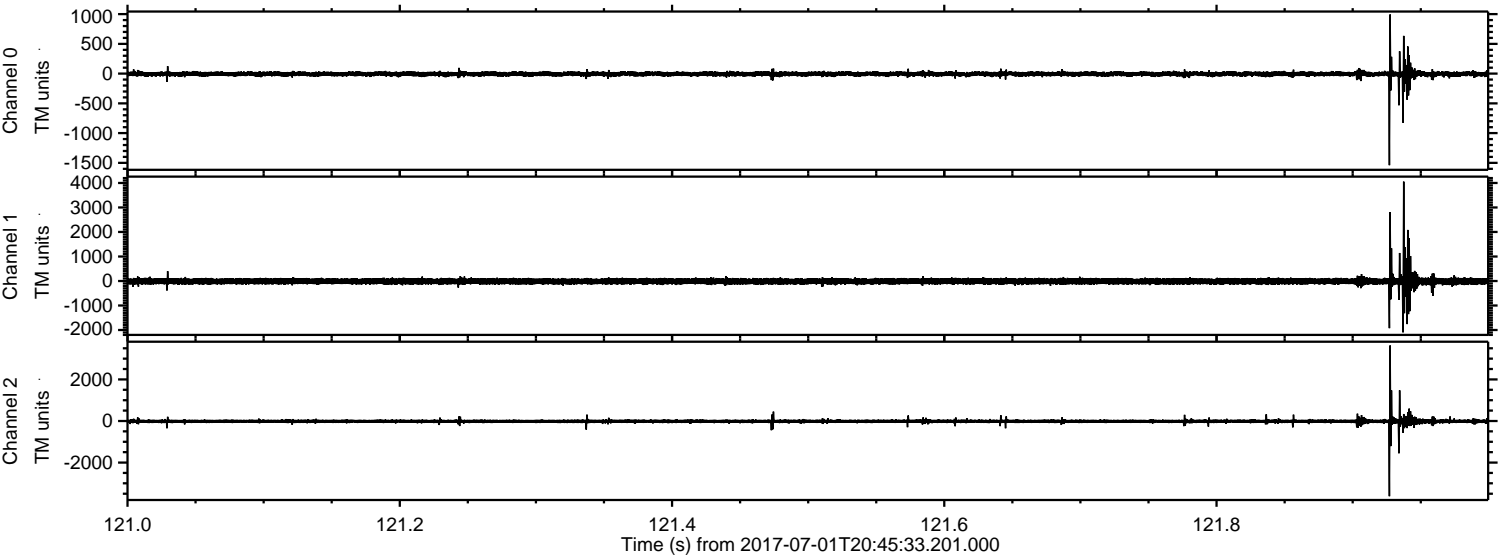

Processed Tue Jul 18 10:09:40 2017 by ELM ver.2012-10-06 from 001__elm20170701_204532__dat00.bin

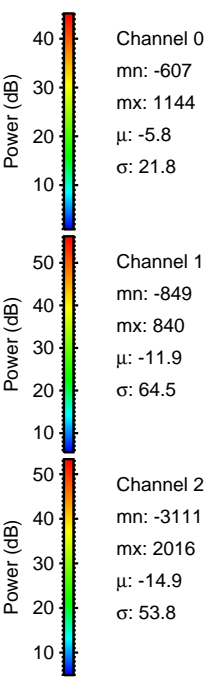
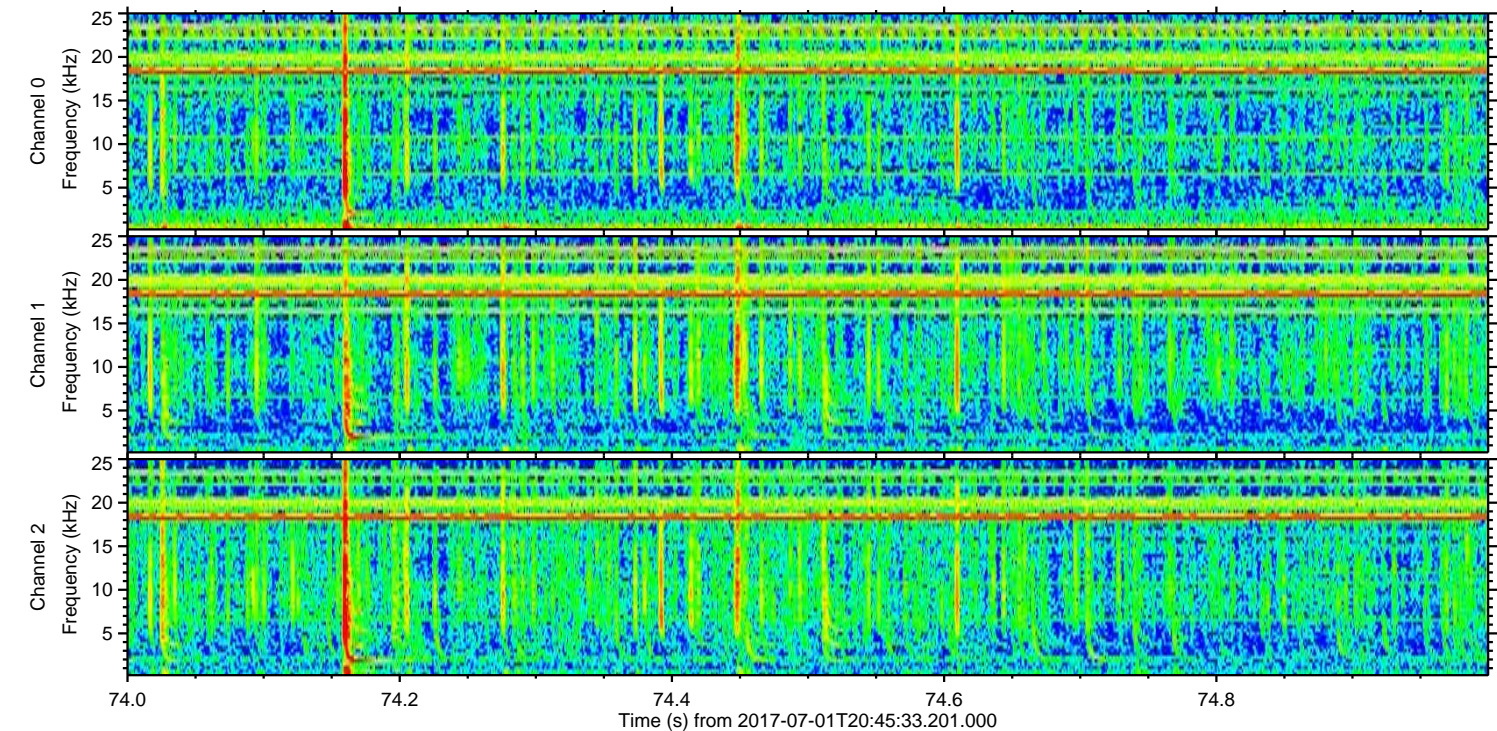
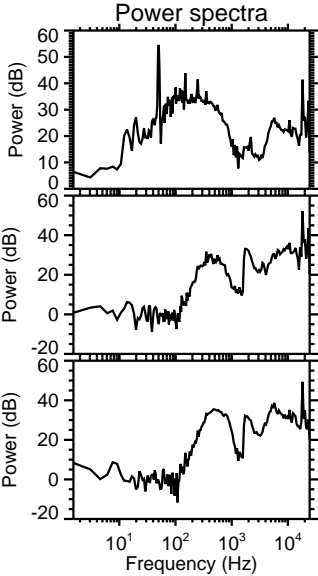
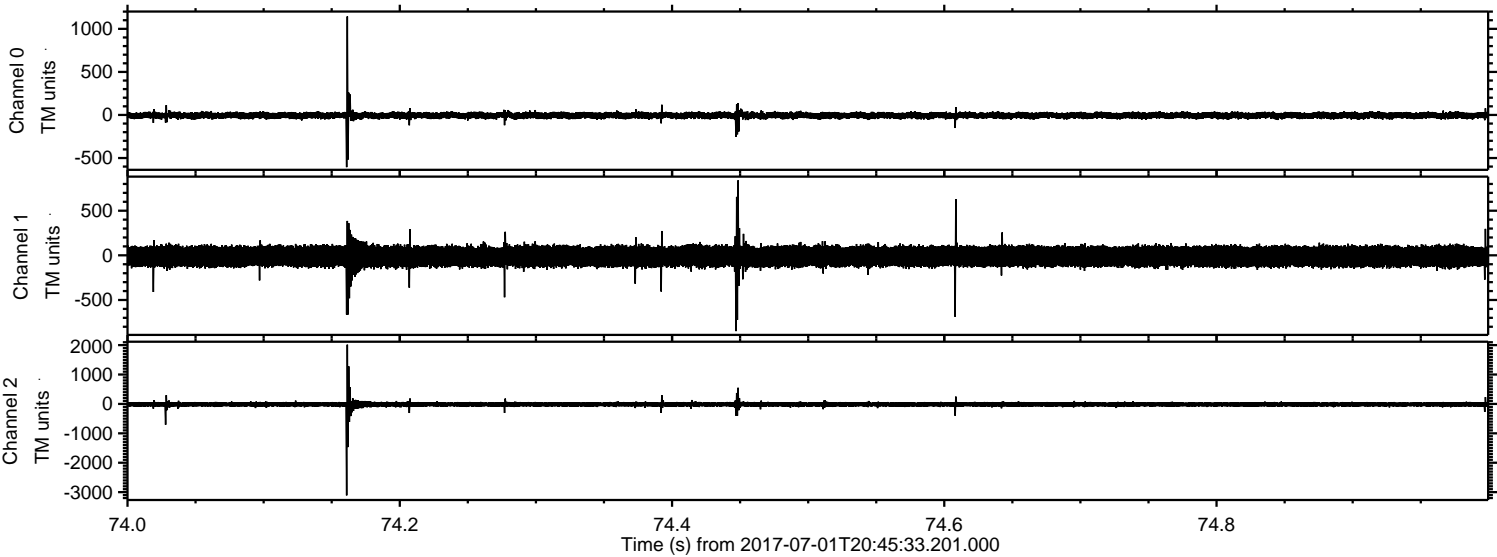

Processed Tue Jul 18 10:09:41 2017 by ELM ver.2012-10-06 from 001__elm20170701_204532__dat00.bin

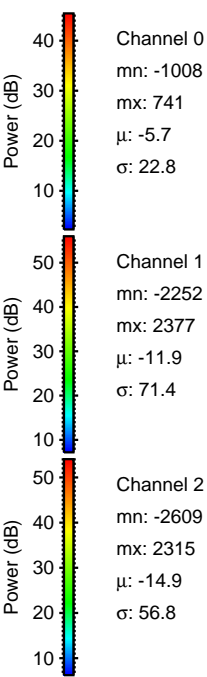
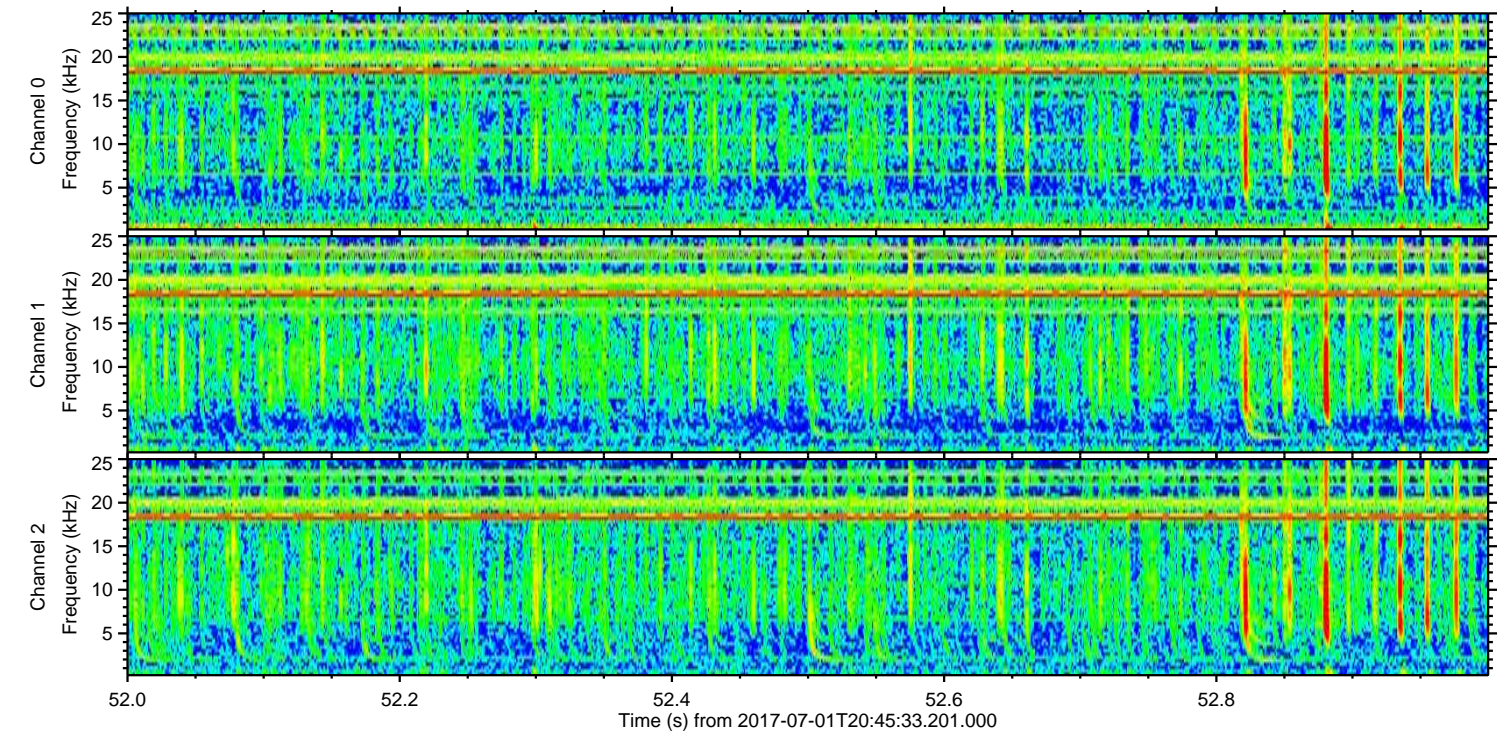
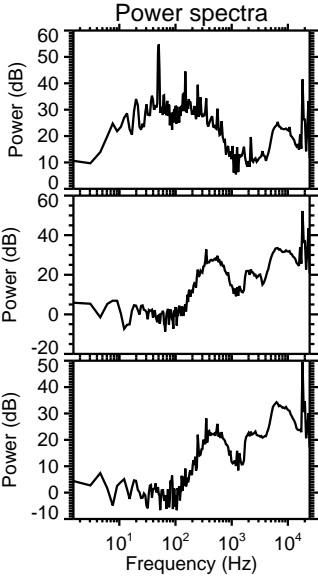
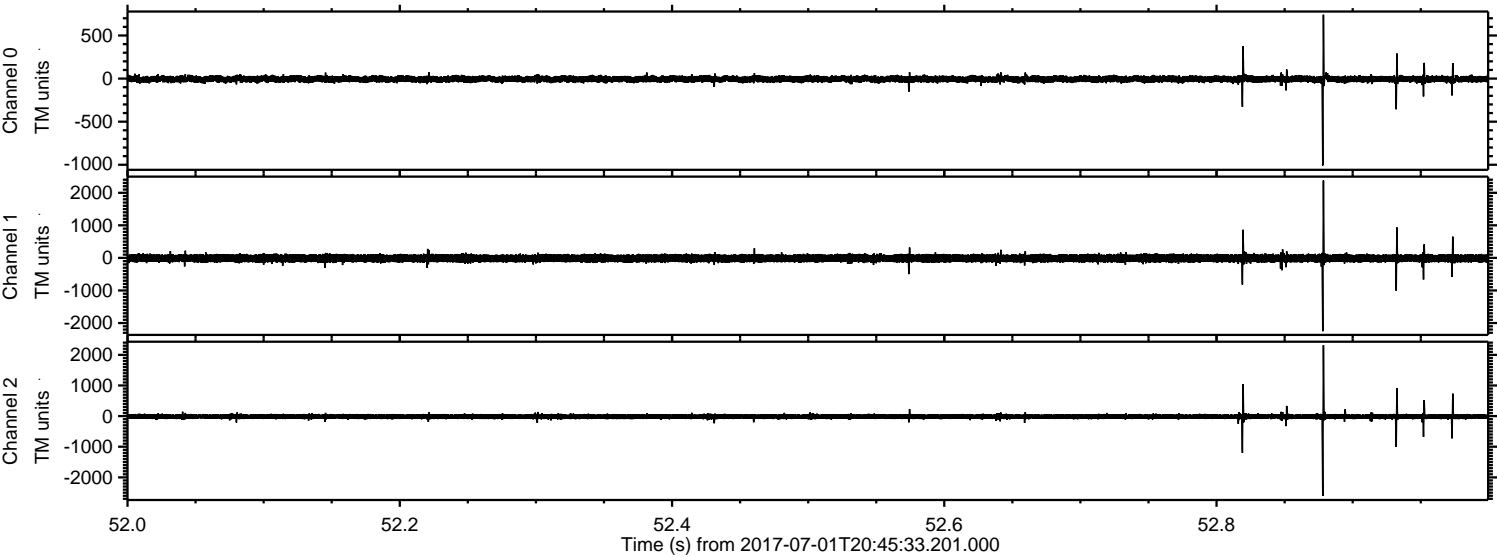

ELMAVAN 3D WAVEFORMS (Measured data sampled at 50 kHz) 51000 packets of 144 samples from 2017-07-01T20:45:33.201.000. Part 105/147

Processed Tue Jul 18 10:09:42 2017 by ELM ver.2012-10-06 from 001__elm20170701_204532__dat00.bin

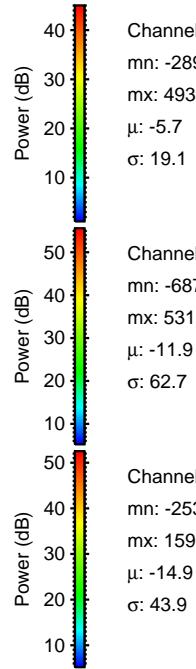
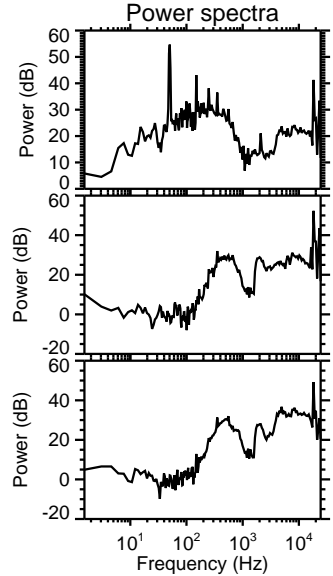
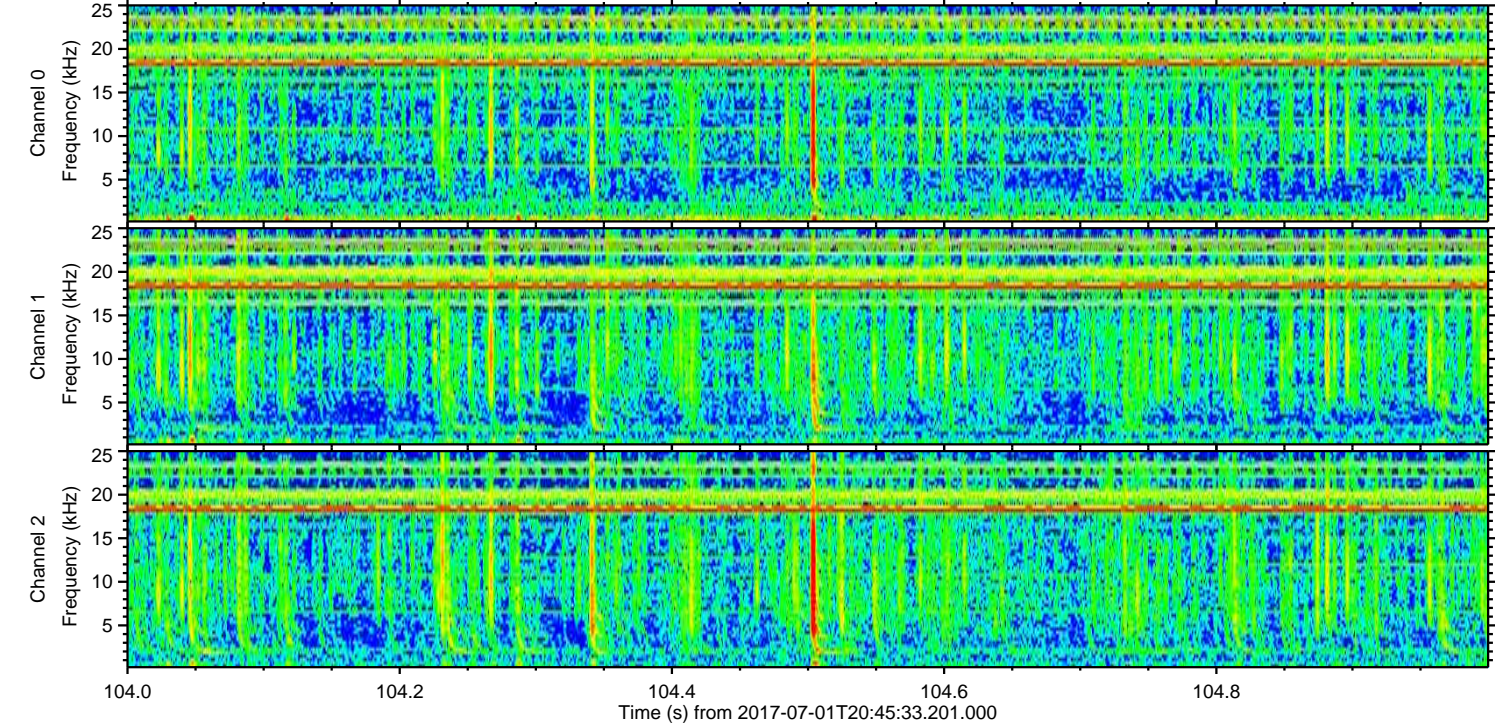
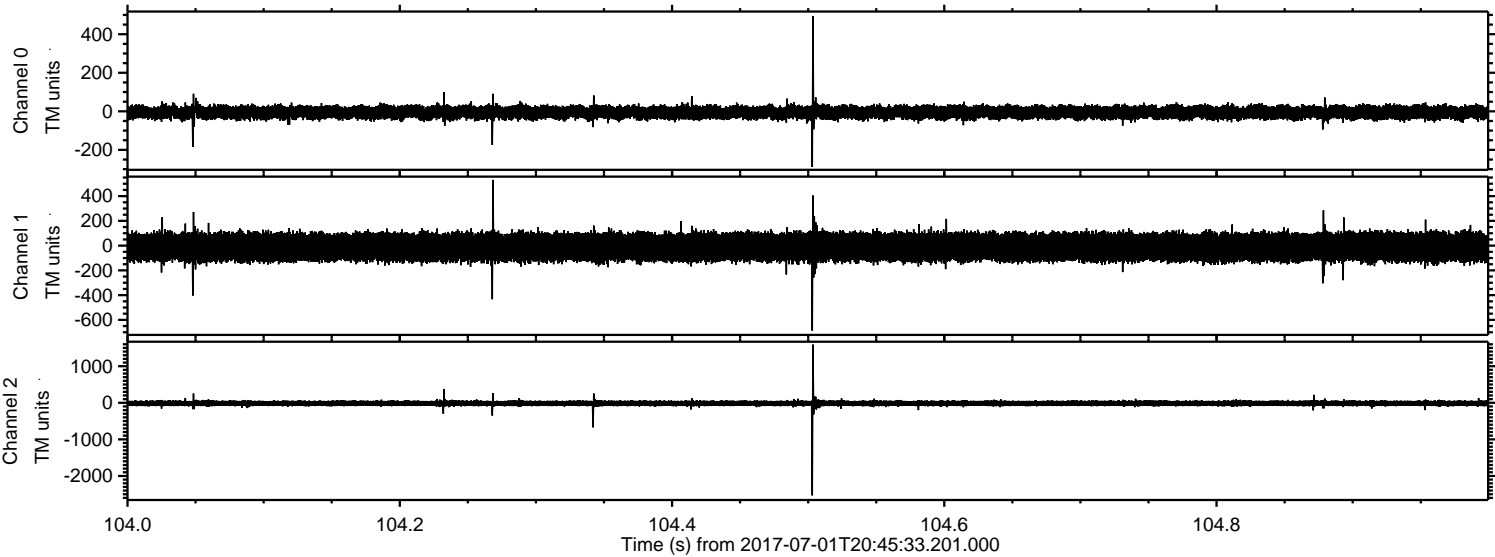

Power spectra

Processed Tue Jul 18 10:09:42 2017 by ELM ver.2012-10-06 from 001__elm20170701_204532__dat00.bin

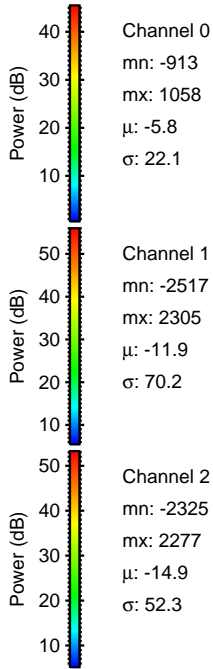
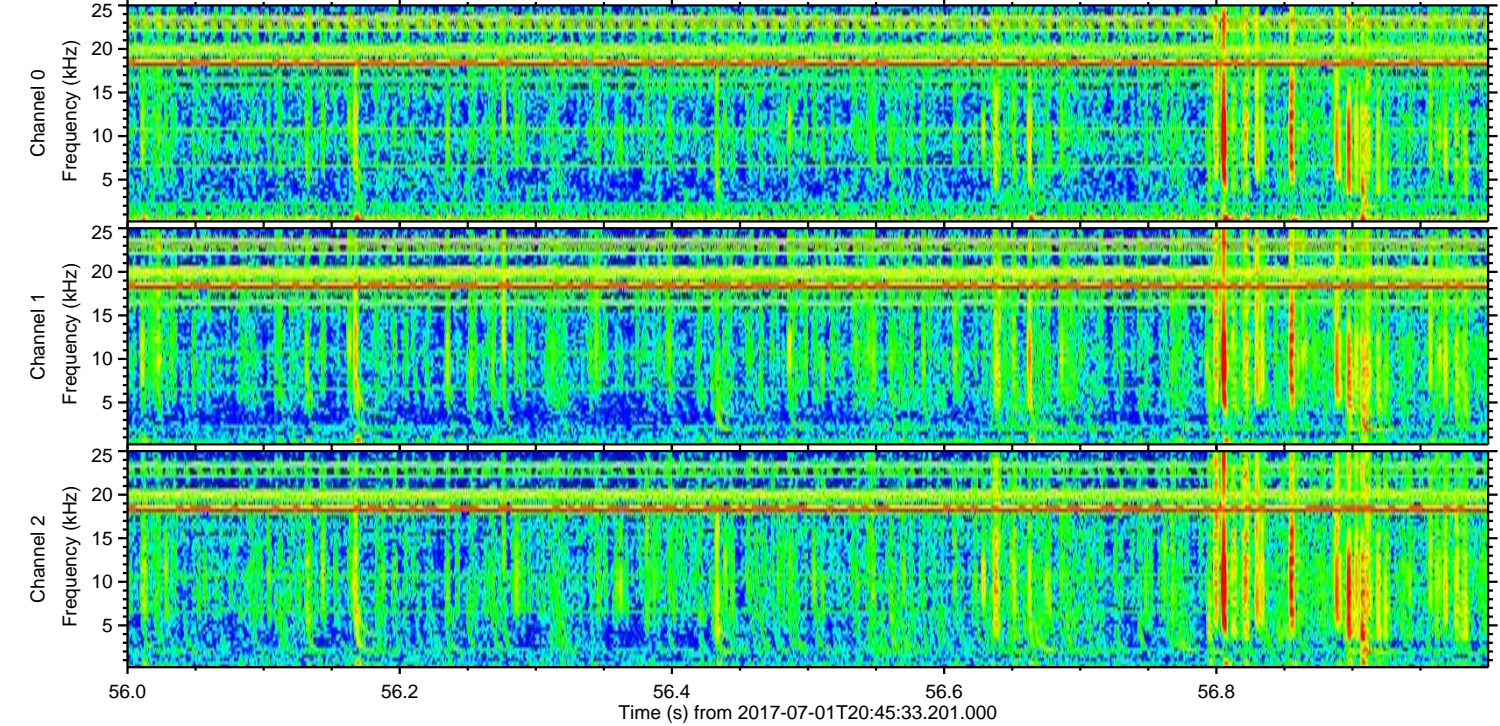
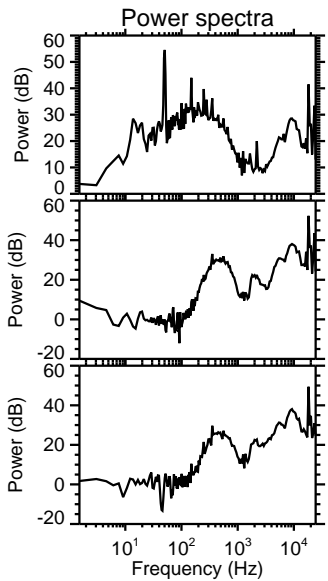
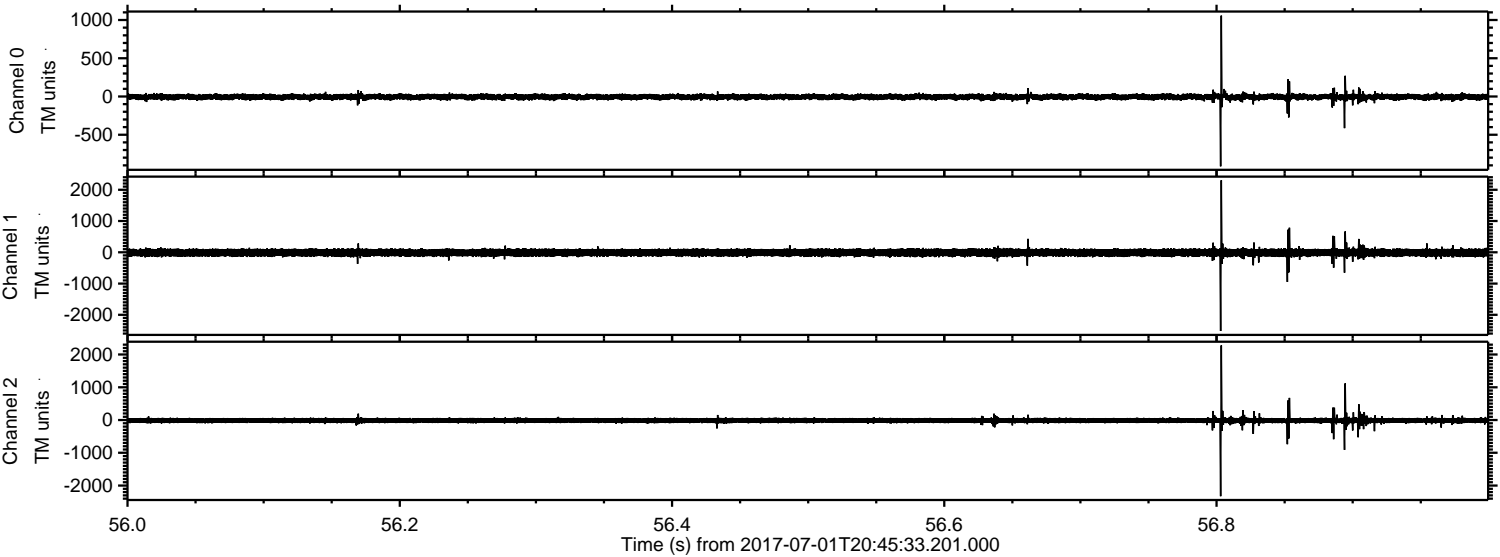

Processed Tue Jul 18 10:09:43 2017 by ELM ver.2012-10-06 from 001__elm20170701_204532__dat00.bin

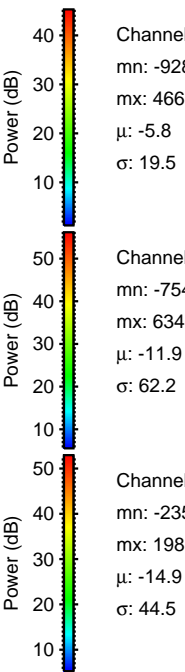
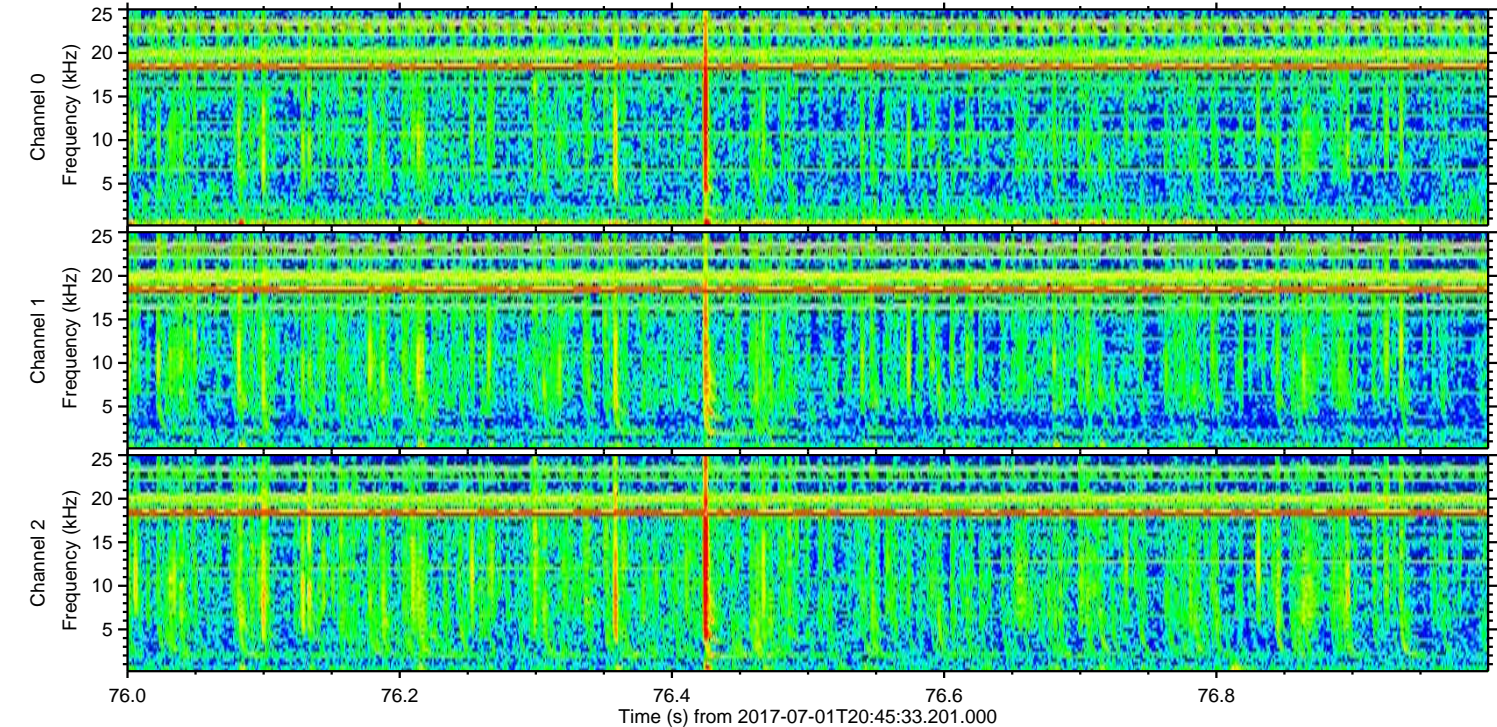
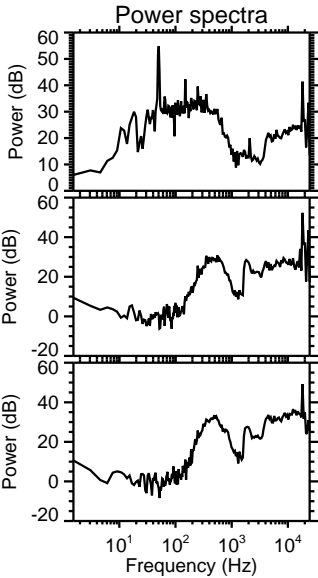
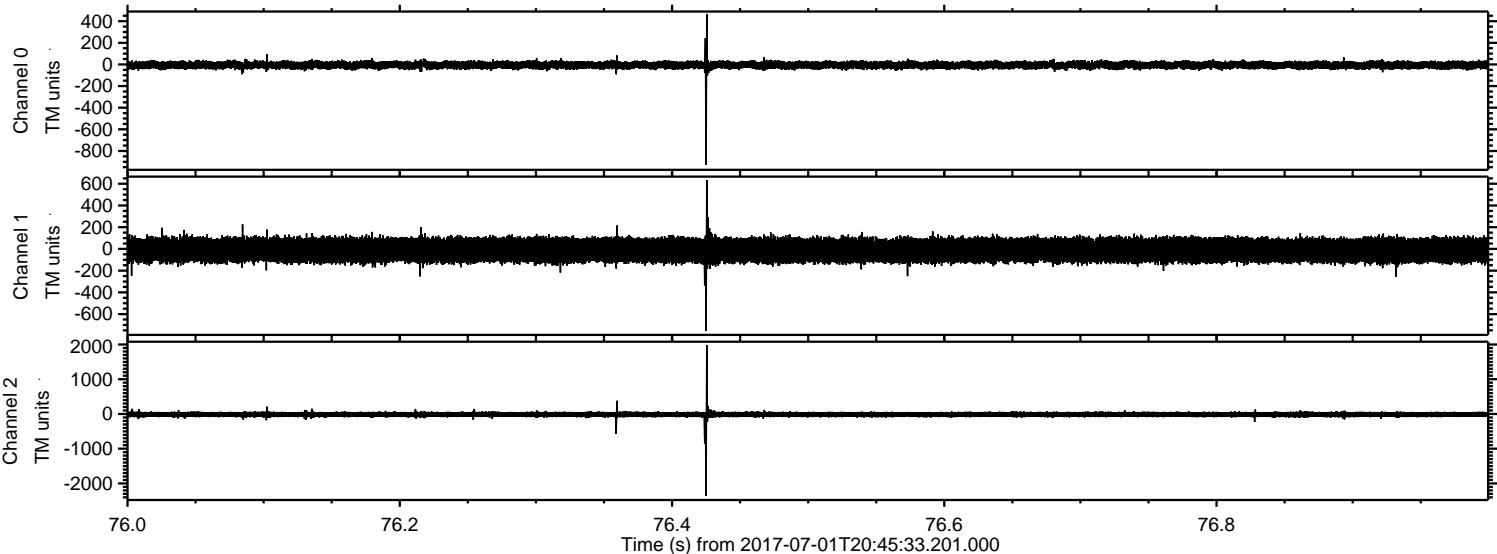

ELMAVAN 3D WAVEFORMS (Measured data sampled at 50 kHz) 51000 packets of 144 samples from 2017-07-01T20:45:33.201.000. Part 134/147

Processed Tue Jul 18 10:09:44 2017 by ELM ver.2012-10-06 from 001__elm20170701_204532__dat00.bin

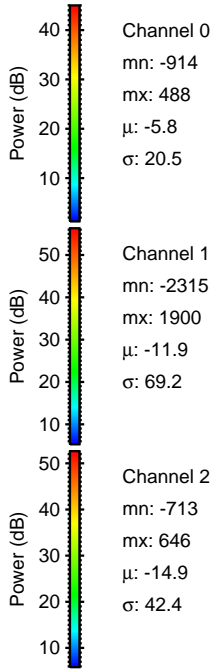
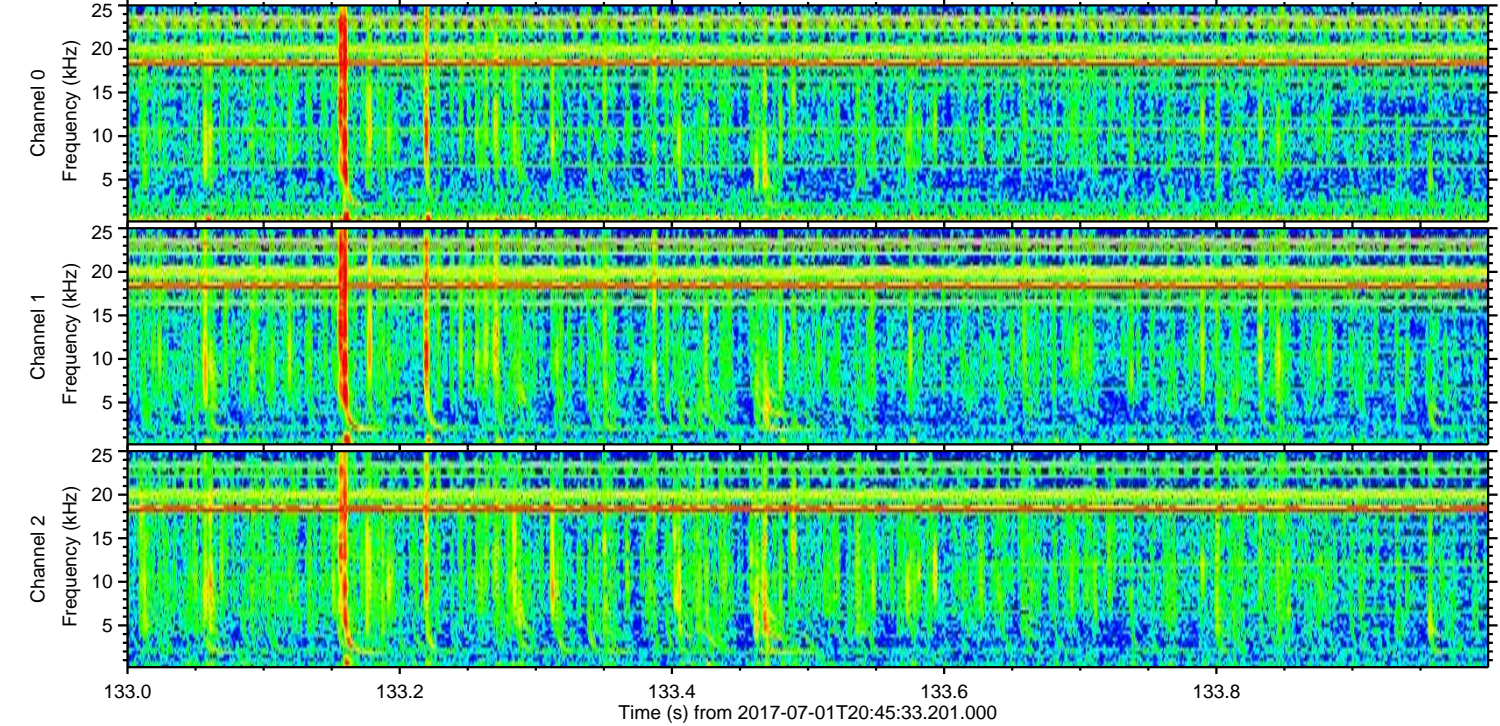
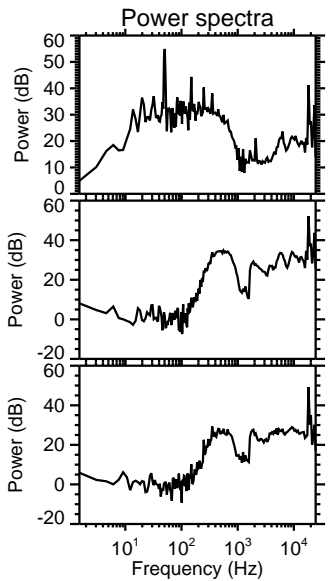
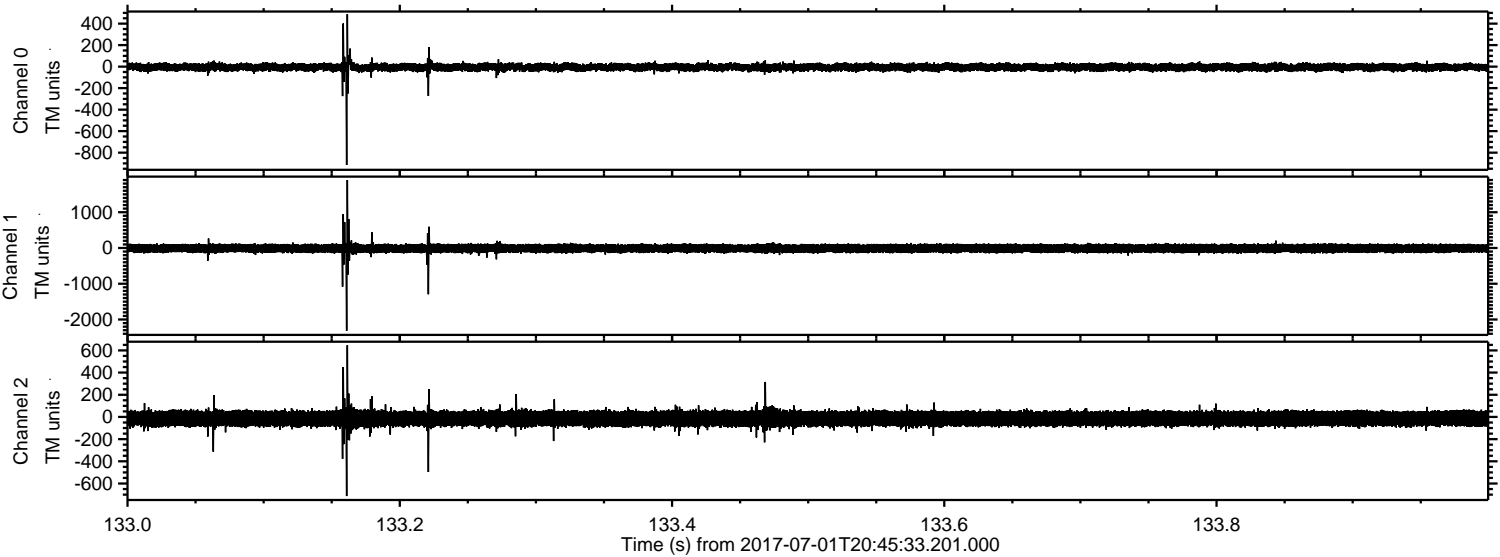

Processed Tue Jul 18 10:09:45 2017 by ELM ver.2012-10-06 from 001__elm20170701_204532__dat00.bin

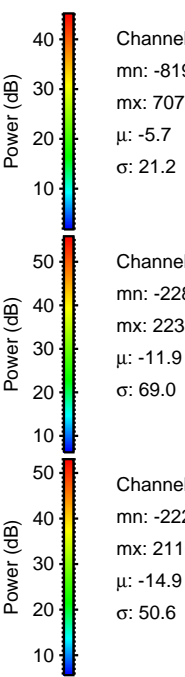
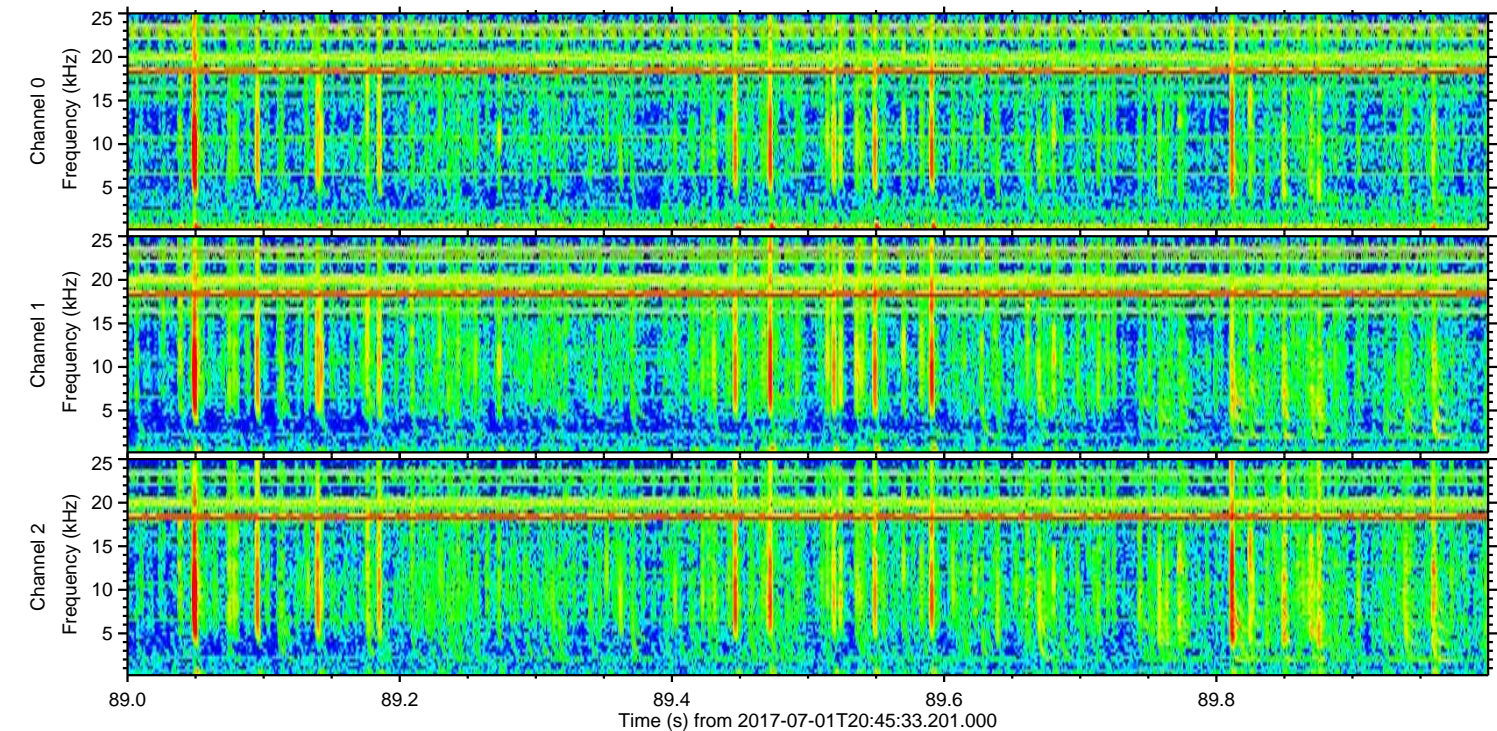
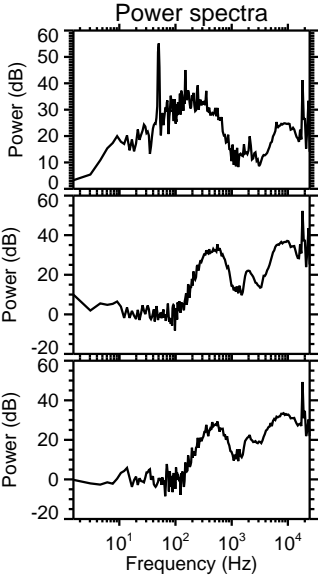
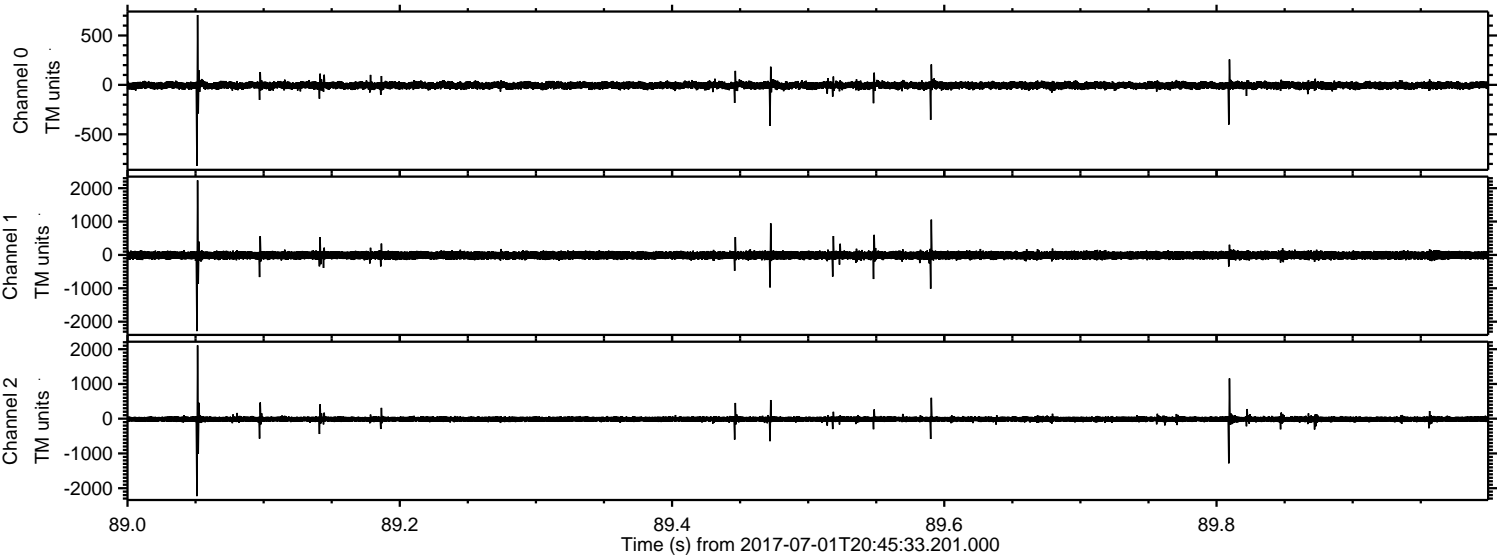

Channel 0
mn: -819
mx: 707
 μ : -5.7
 σ : 21.2

Channel 1
mn: -2283
mx: 2235
 μ : -11.9
 σ : 69.0

Channel 2
mn: -2229
mx: 2110
 μ : -14.9
 σ : 50.6

Processed Tue Jul 18 10:09:46 2017 by ELM ver.2012-10-06 from 001__elm20170701_204532__dat00.bin

