

ELMAVAN 3D WAVEFORMS (Measured data sampled at 50 kHz) 51000 packets of 144 samples from 2017-07-01T14:00:16.802.999.

Processed Tue Jul 18 09:04:54 2017 by ELM ver.2012-10-06 from 001\_\_elm20170701\_140015\_\_dat00.bin

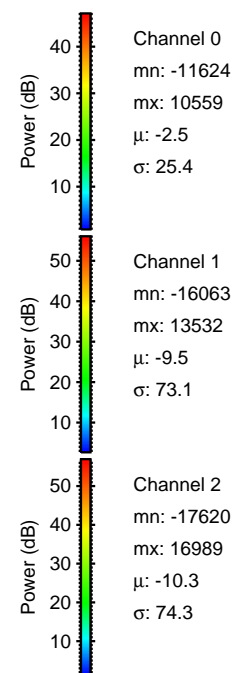

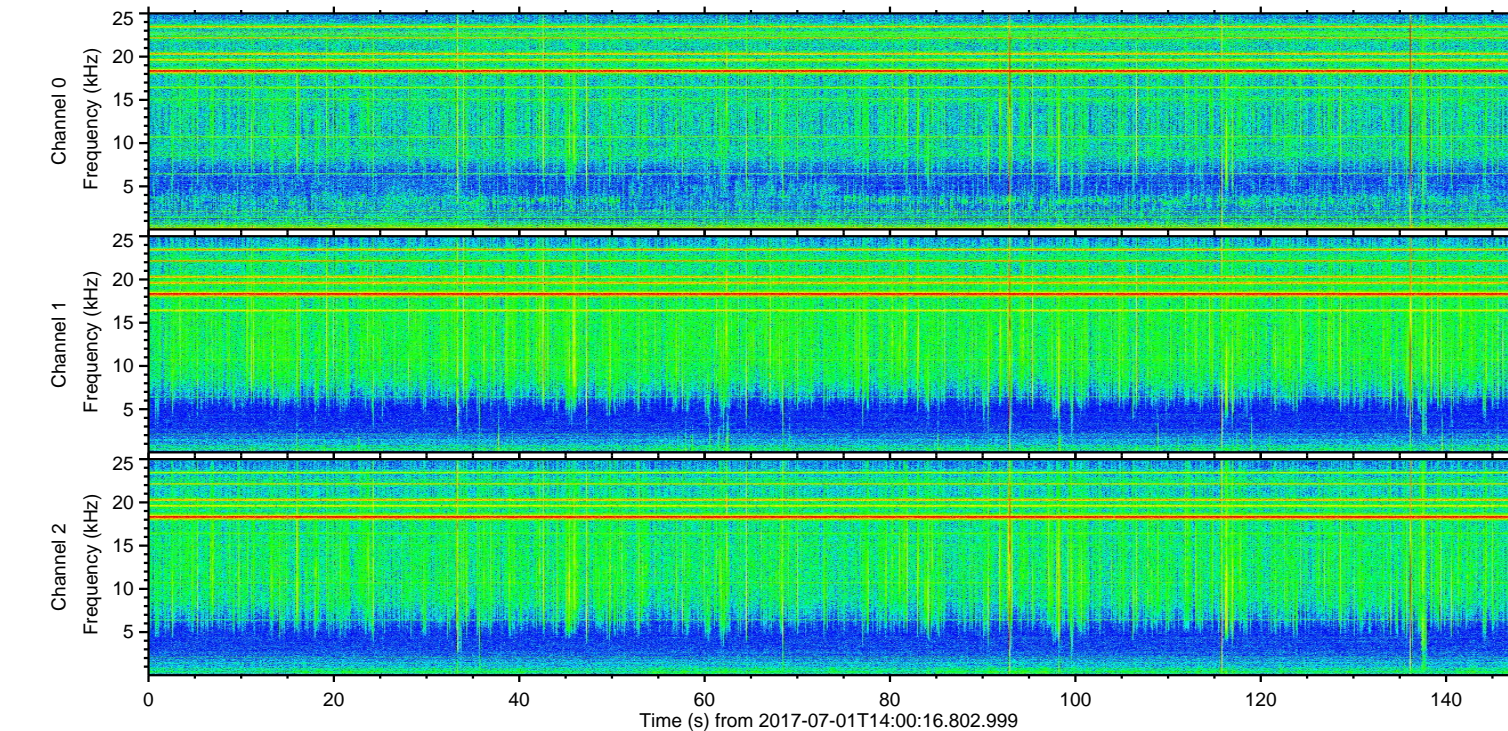
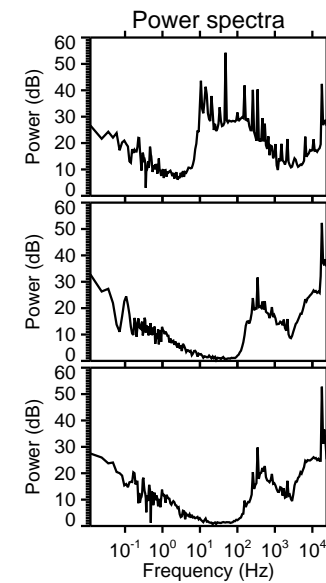
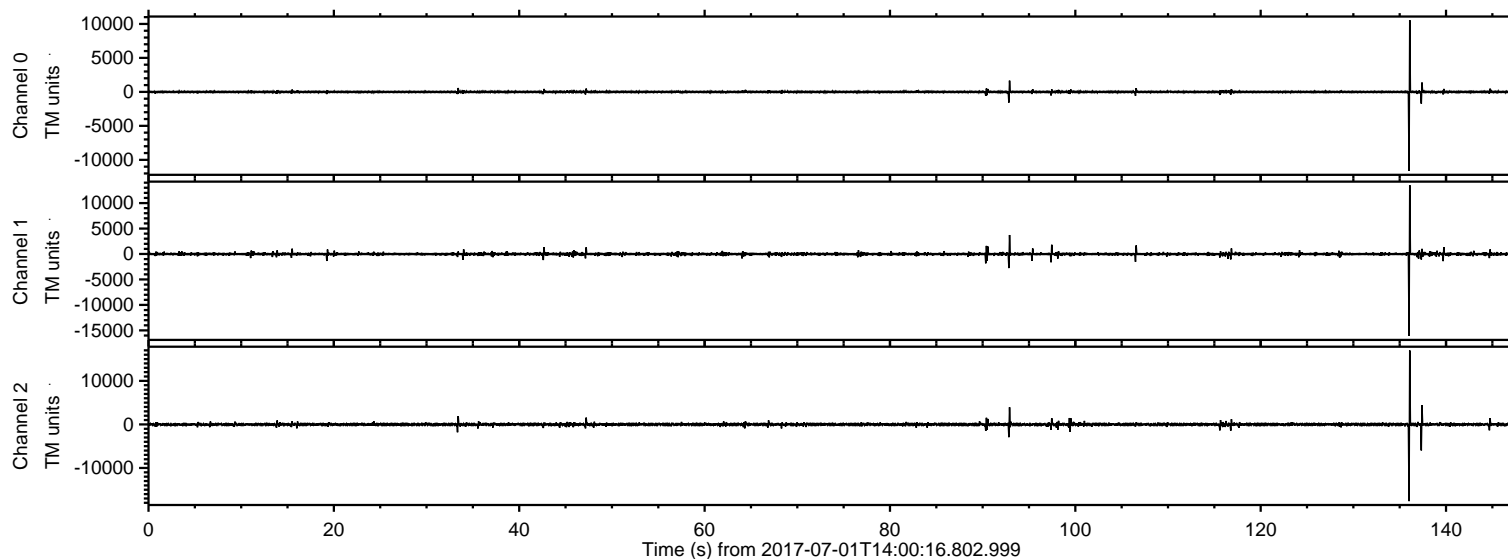

ELMAVAN 3D WAVEFORMS (Measured data sampled at 50 kHz) 51000 packets of 144 samples from 2017-07-01T14:00:16.802.999. Part 137/147

Processed Tue Jul 18 09:05:02 2017 by ELM ver.2012-10-06 from 001\_\_elm20170701\_140015\_\_dat00.bin

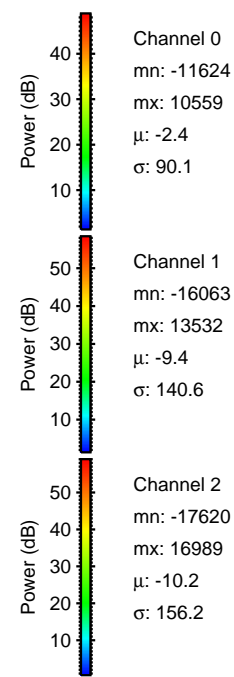
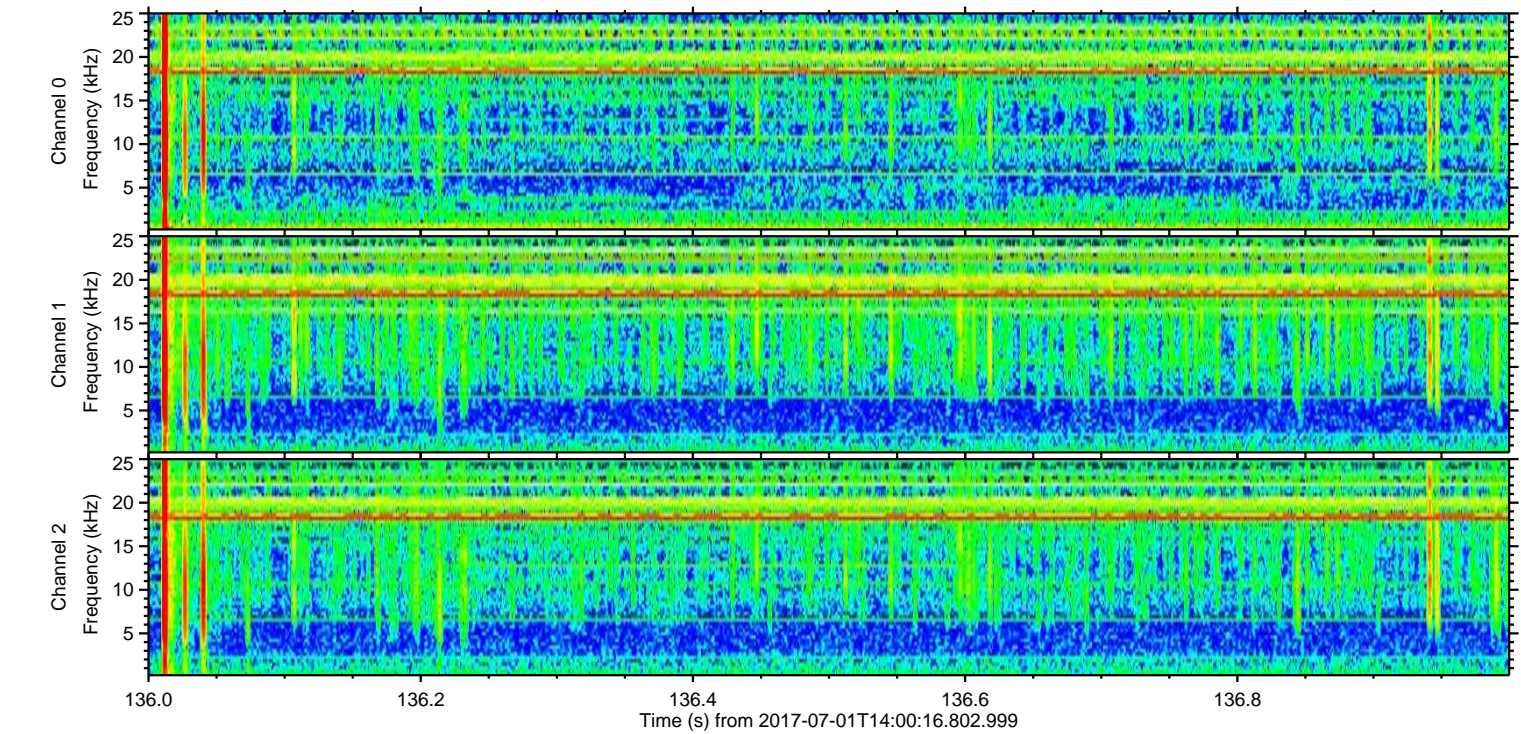
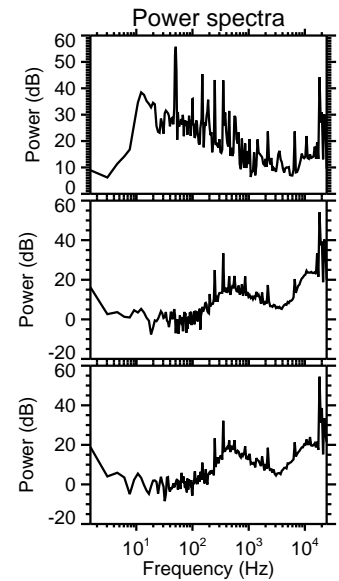
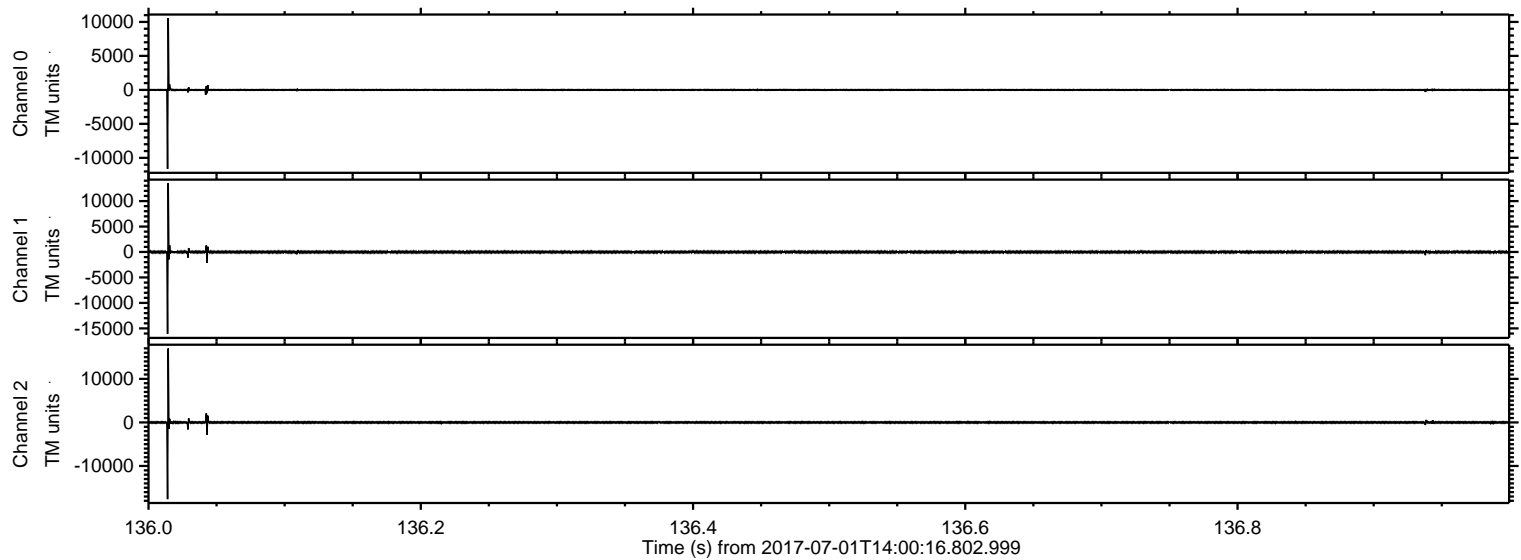

Channel 0  
mn: -11624  
mx: 10559  
 $\mu$ : -2.4  
 $\sigma$ : 90.1

Channel 1  
mn: -16063  
mx: 13532  
 $\mu$ : -9.4  
 $\sigma$ : 140.6

Channel 2  
mn: -17620  
mx: 16989  
 $\mu$ : -10.2  
 $\sigma$ : 156.2



ELMAVAN 3D WAVEFORMS (Measured data sampled at 50 kHz) 51000 packets of 144 samples from 2017-07-01T14:00:16.802.999. Part 138/147

Processed Tue Jul 18 09:05:03 2017 by ELM ver.2012-10-06 from 001\_\_elm20170701\_140015\_\_dat00.bin

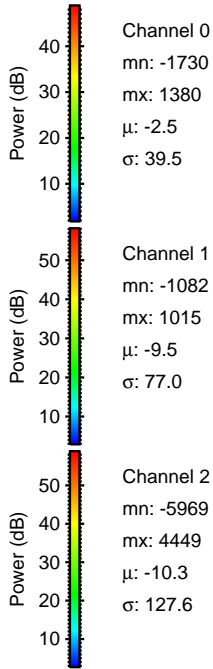
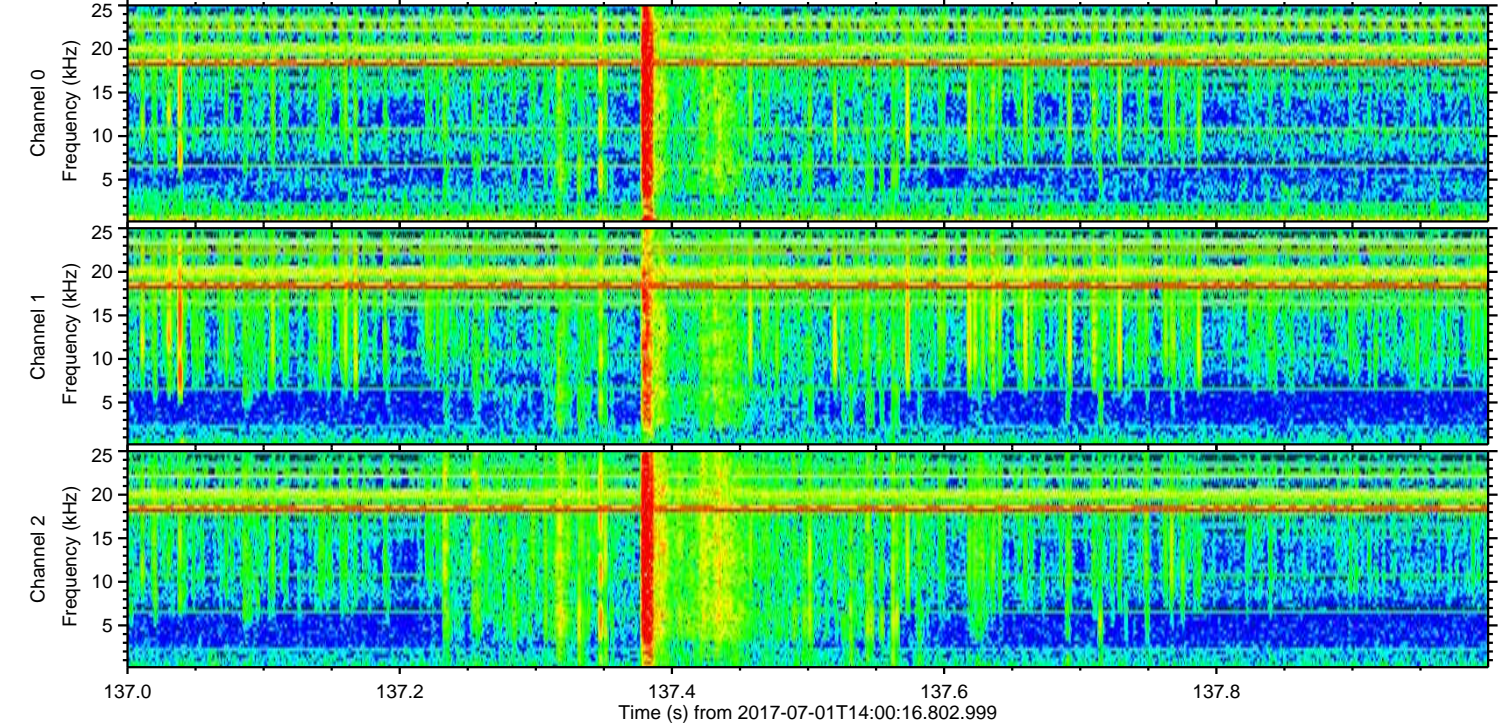
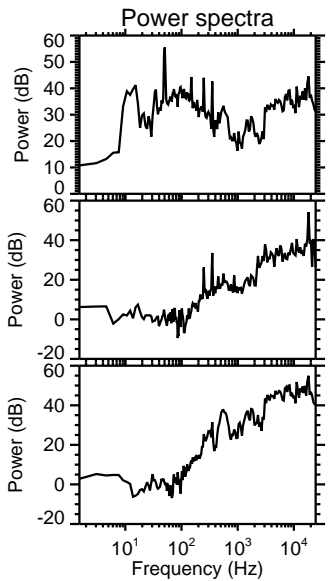
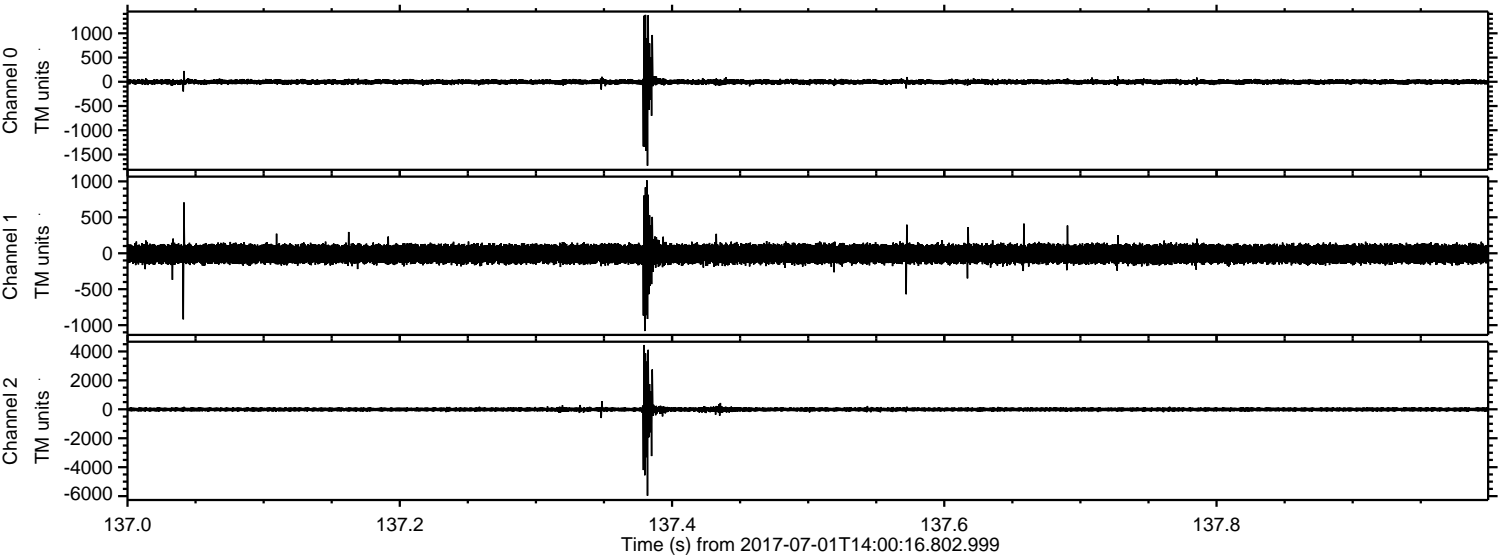



ELMAVAN 3D WAVEFORMS (Measured data sampled at 50 kHz) 51000 packets of 144 samples from 2017-07-01T14:00:16.802.999. Part 93/147

Processed Tue Jul 18 09:05:03 2017 by ELM ver.2012-10-06 from 001\_\_elm20170701\_140015\_\_dat00.bin

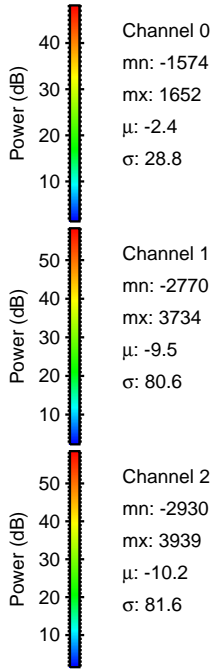
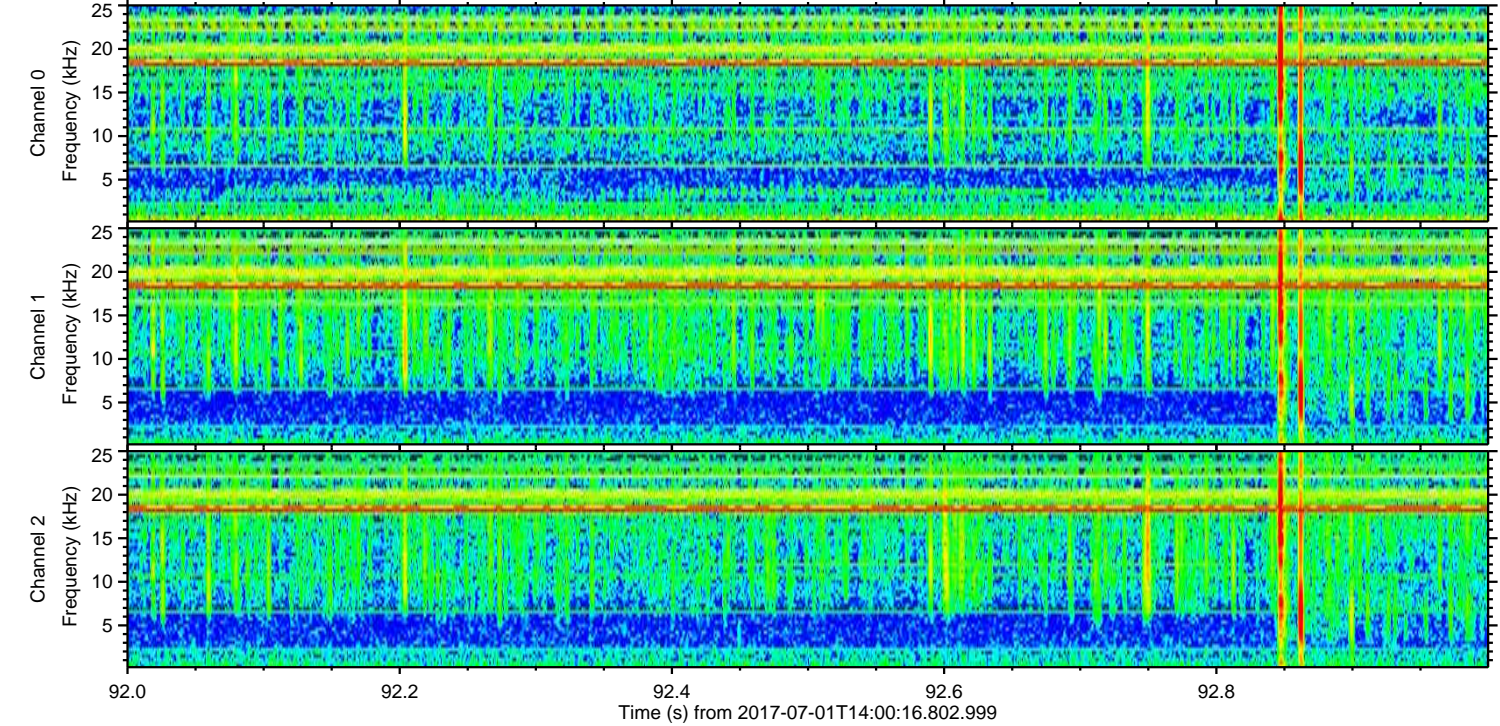
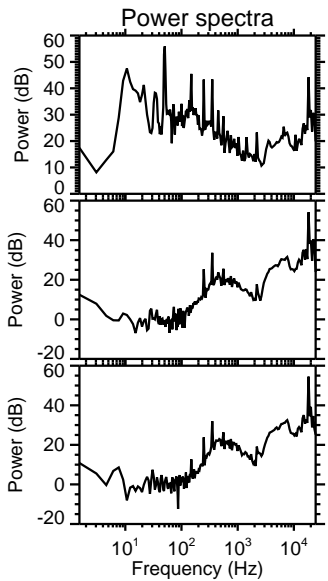
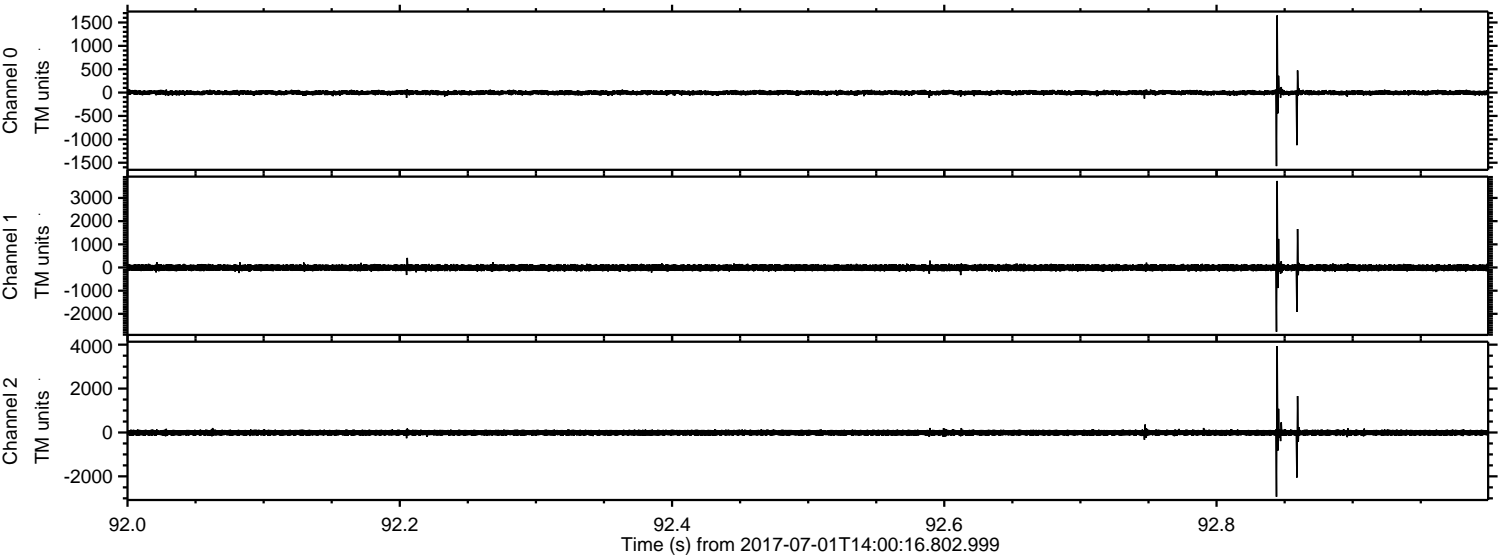

Channel 0  
mn: -1574  
mx: 1652  
 $\mu$ : -2.4  
 $\sigma$ : 28.8

Channel 1  
mn: -2770  
mx: 3734  
 $\mu$ : -9.5  
 $\sigma$ : 80.6

Channel 2  
mn: -2930  
mx: 3939  
 $\mu$ : -10.2  
 $\sigma$ : 81.6



ELMAVAN 3D WAVEFORMS (Measured data sampled at 50 kHz) 51000 packets of 144 samples from 2017-07-01T14:00:16.802.999. Part 34/147

Processed Tue Jul 18 09:05:04 2017 by ELM ver.2012-10-06 from 001\_\_elm20170701\_140015\_\_dat00.bin

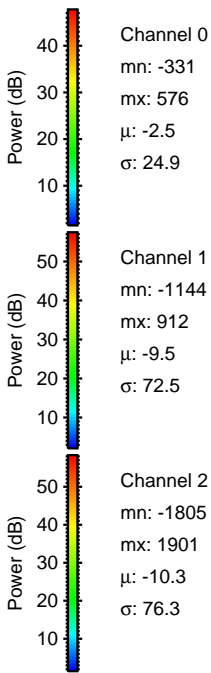
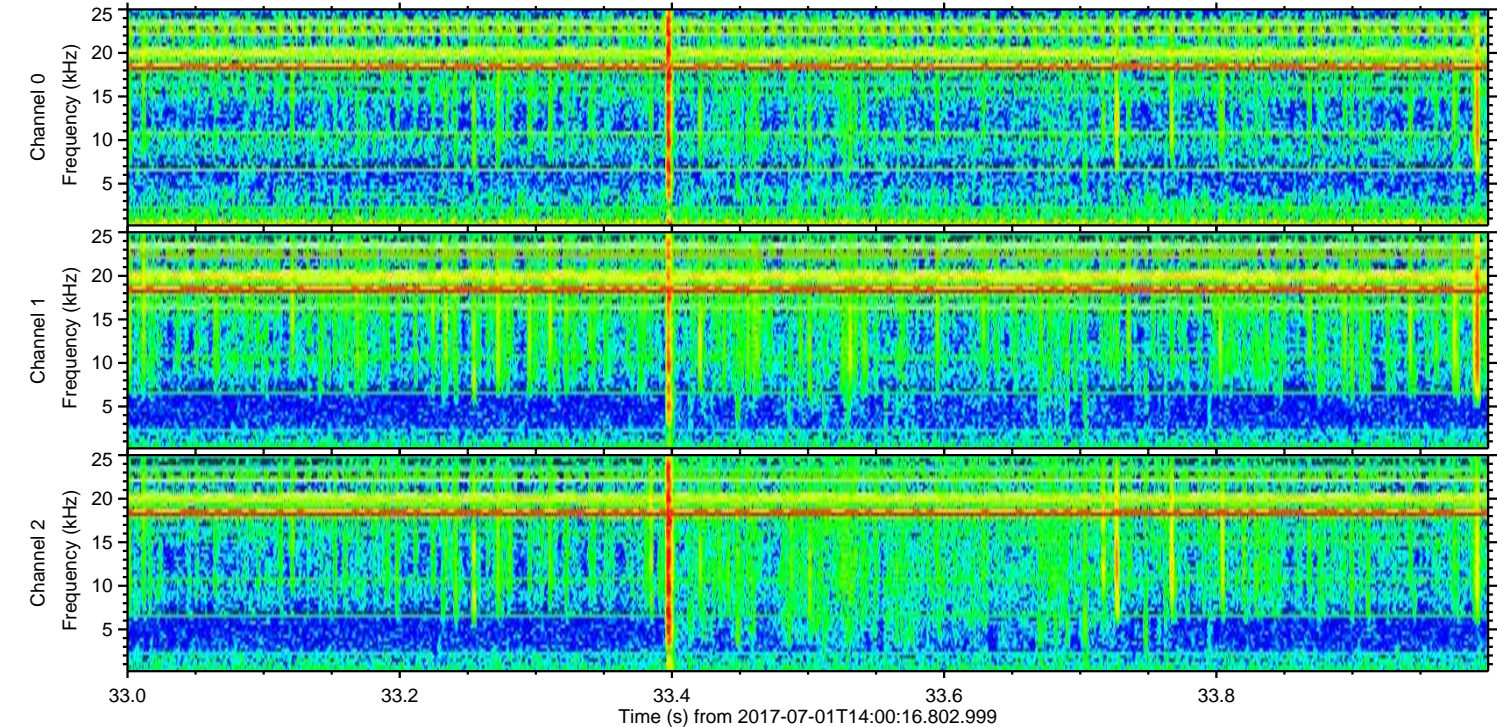
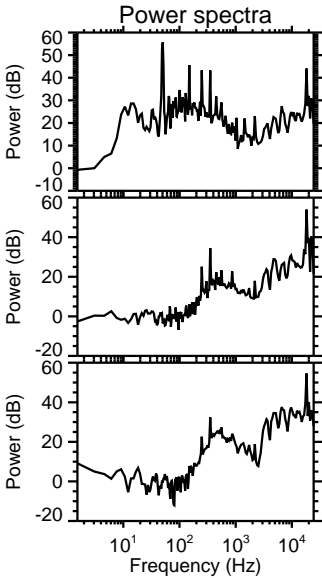
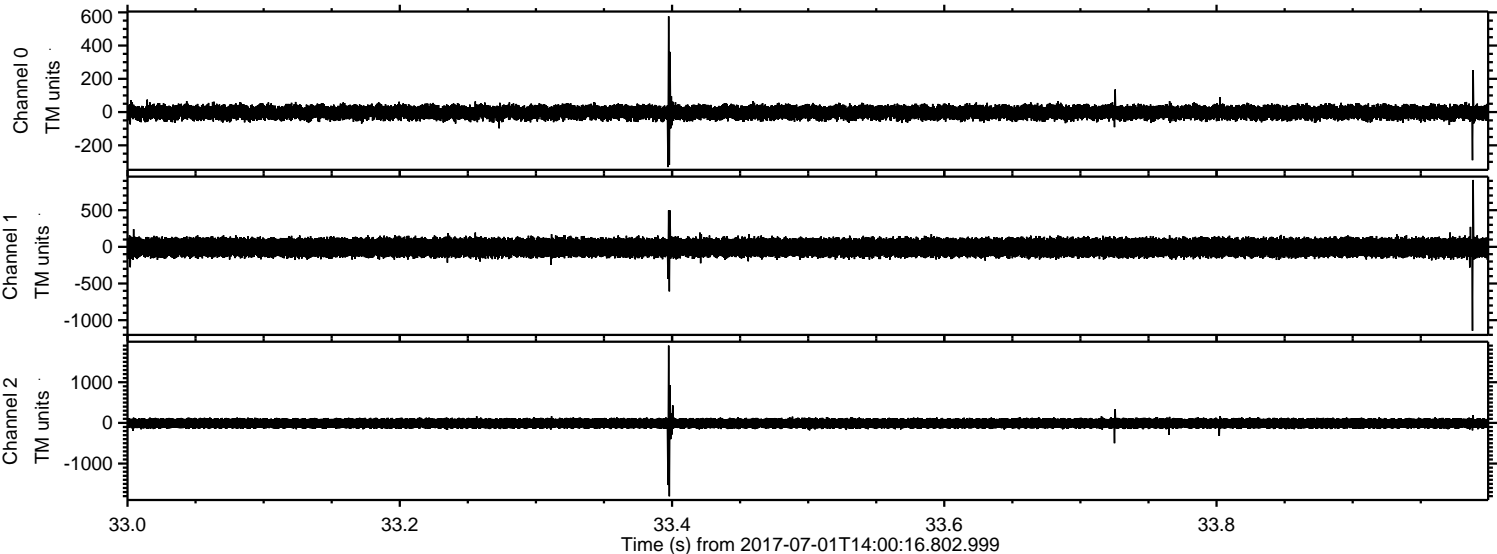



Processed Tue Jul 18 09:05:05 2017 by ELM ver.2012-10-06 from 001\_\_elm20170701\_140015\_\_dat00.bin

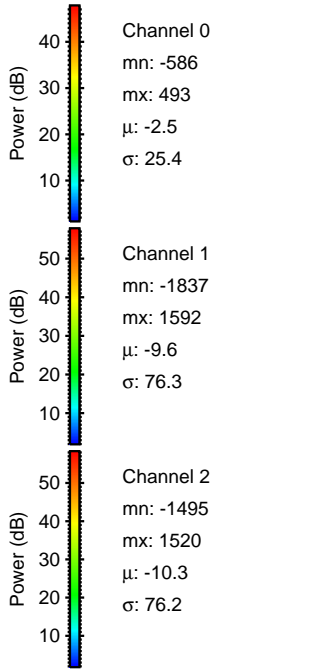
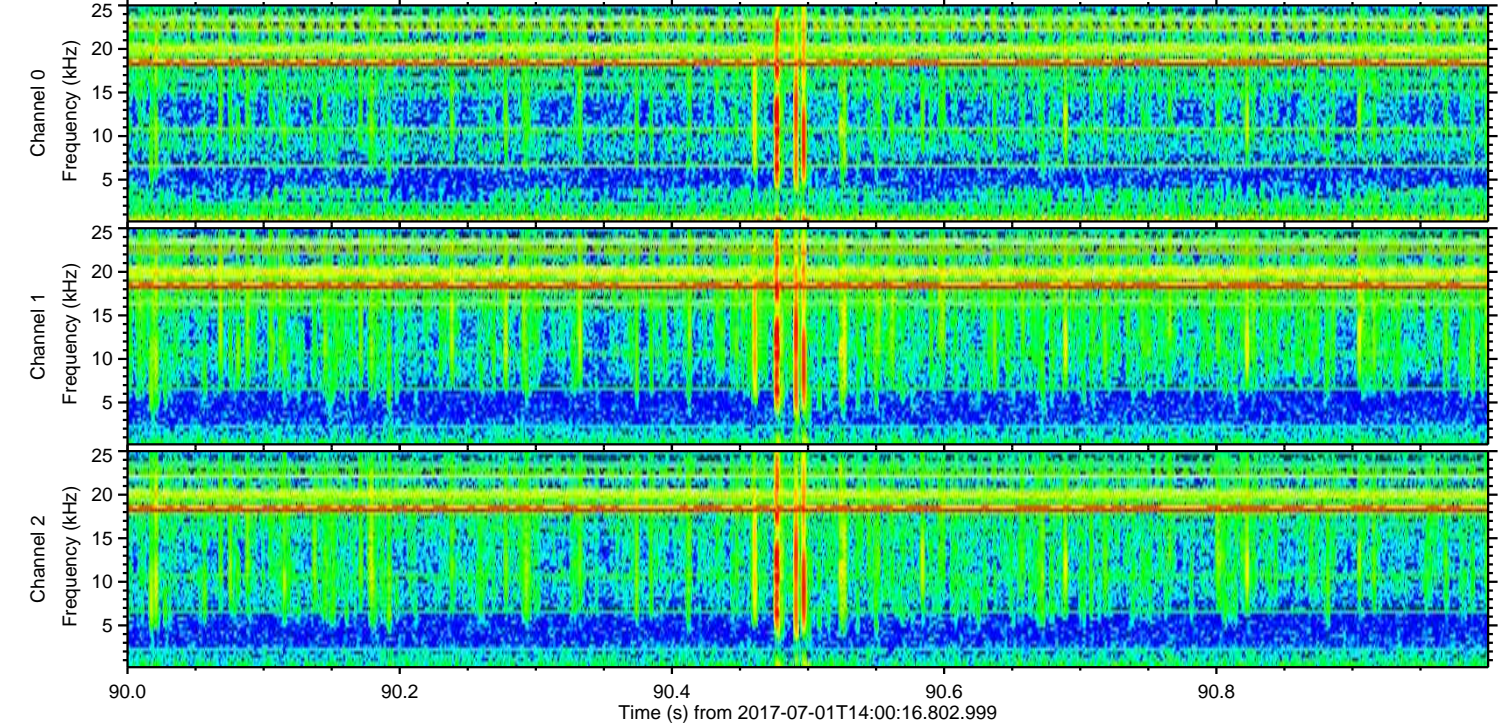
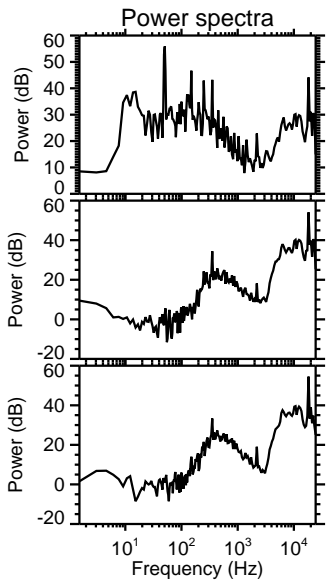
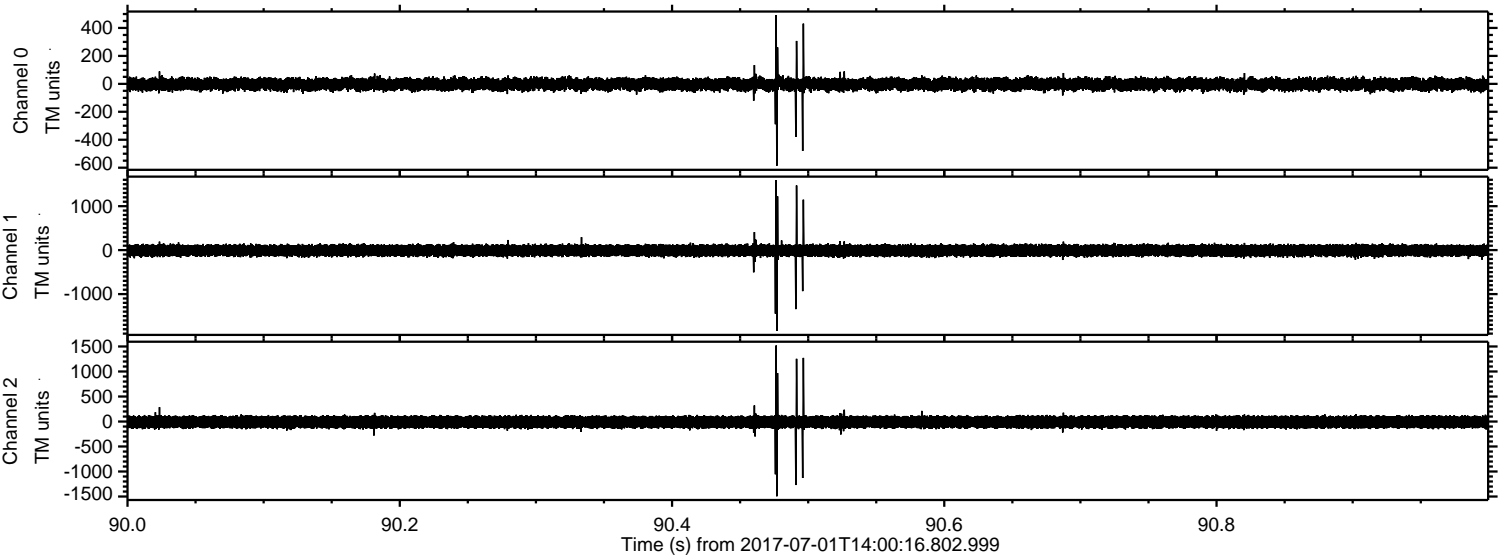



Processed Tue Jul 18 09:05:05 2017 by ELM ver.2012-10-06 from 001\_\_elm20170701\_140015\_\_dat00.bin

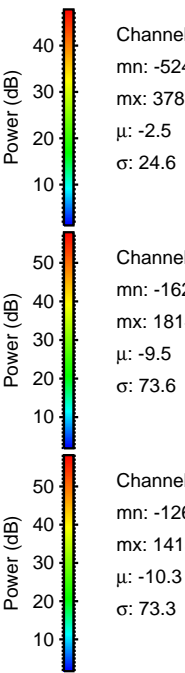
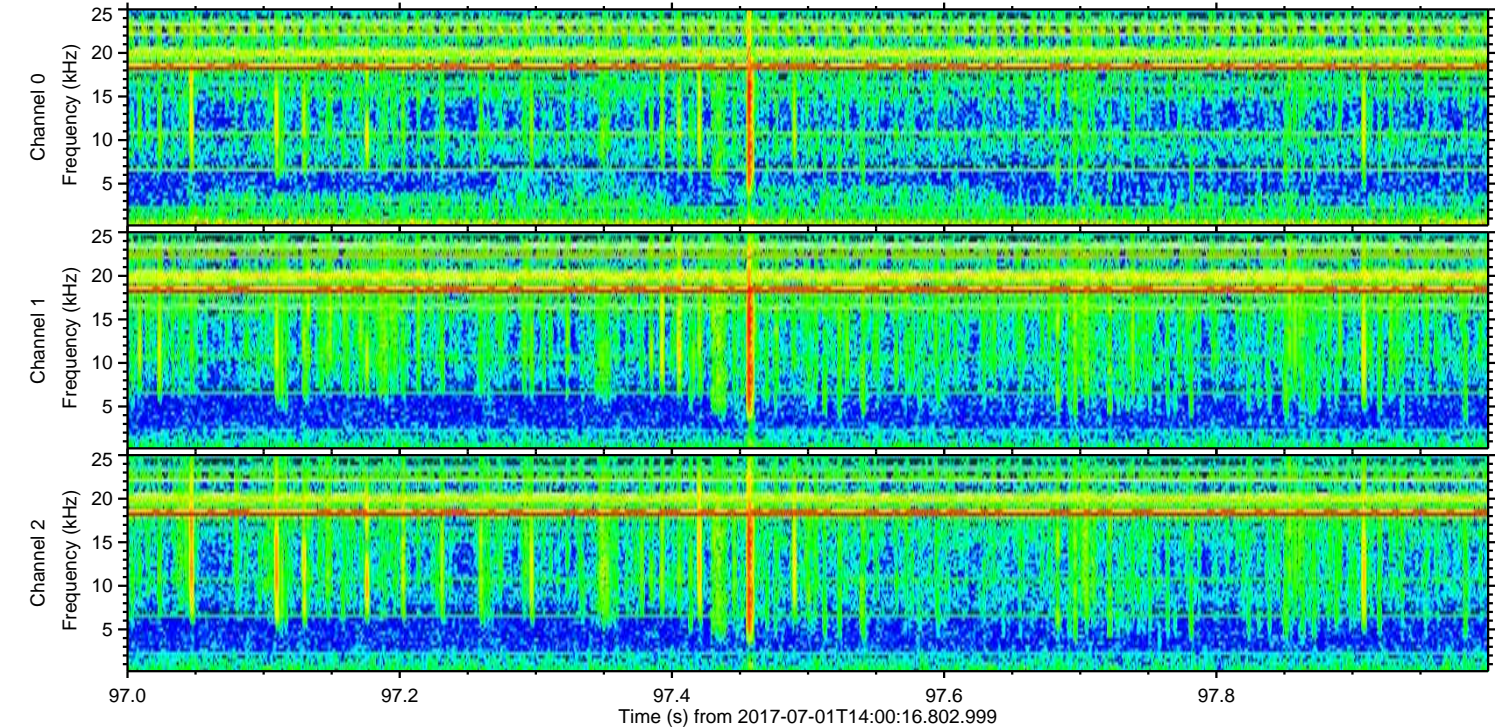
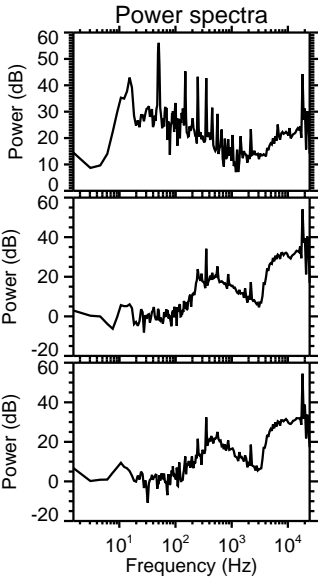
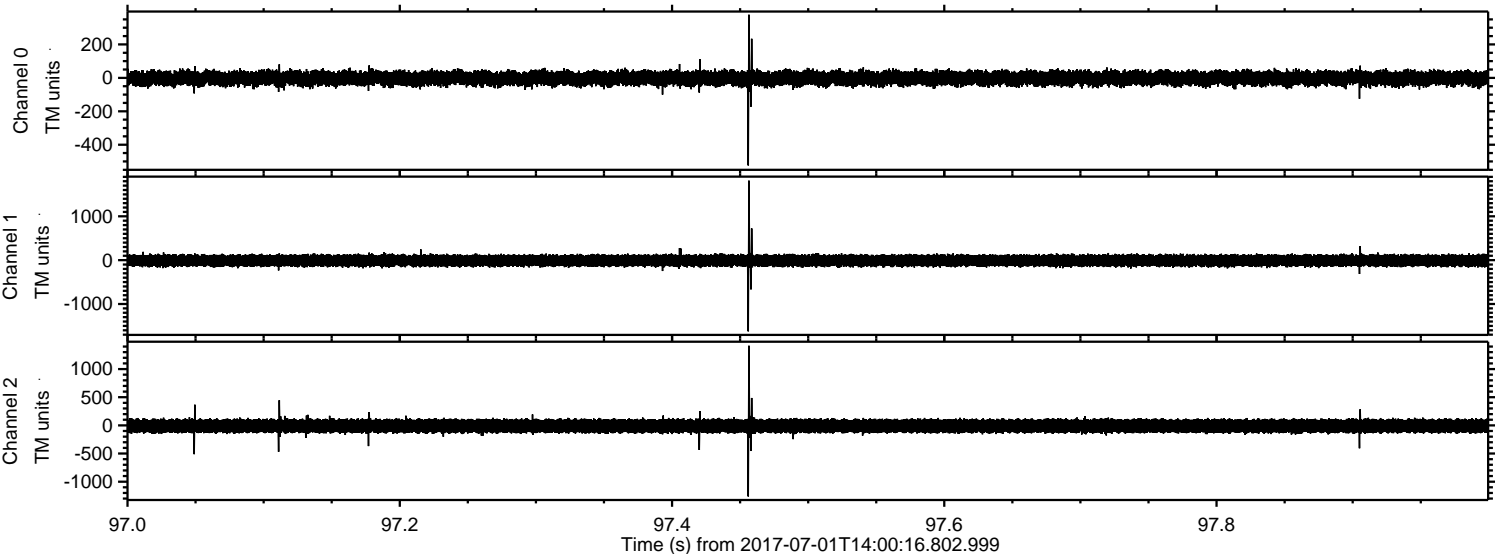

Channel 0  
mn: -524  
mx: 378  
 $\mu$ : -2.5  
 $\sigma$ : 24.6

Channel 1  
mn: -1624  
mx: 1814  
 $\mu$ : -9.5  
 $\sigma$ : 73.6

Channel 2  
mn: -1262  
mx: 1415  
 $\mu$ : -10.3  
 $\sigma$ : 73.3



ELMAVAN 3D WAVEFORMS (Measured data sampled at 50 kHz) 51000 packets of 144 samples from 2017-07-01T14:00:16.802.999. Part 100/147

Processed Tue Jul 18 09:05:06 2017 by ELM ver.2012-10-06 from 001\_\_elm20170701\_140015\_\_dat00.bin

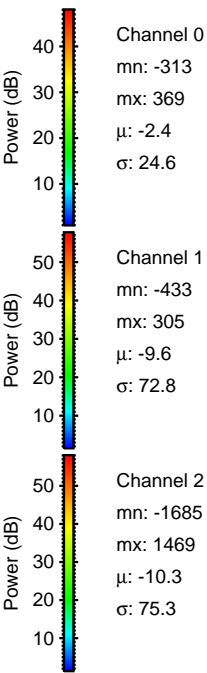
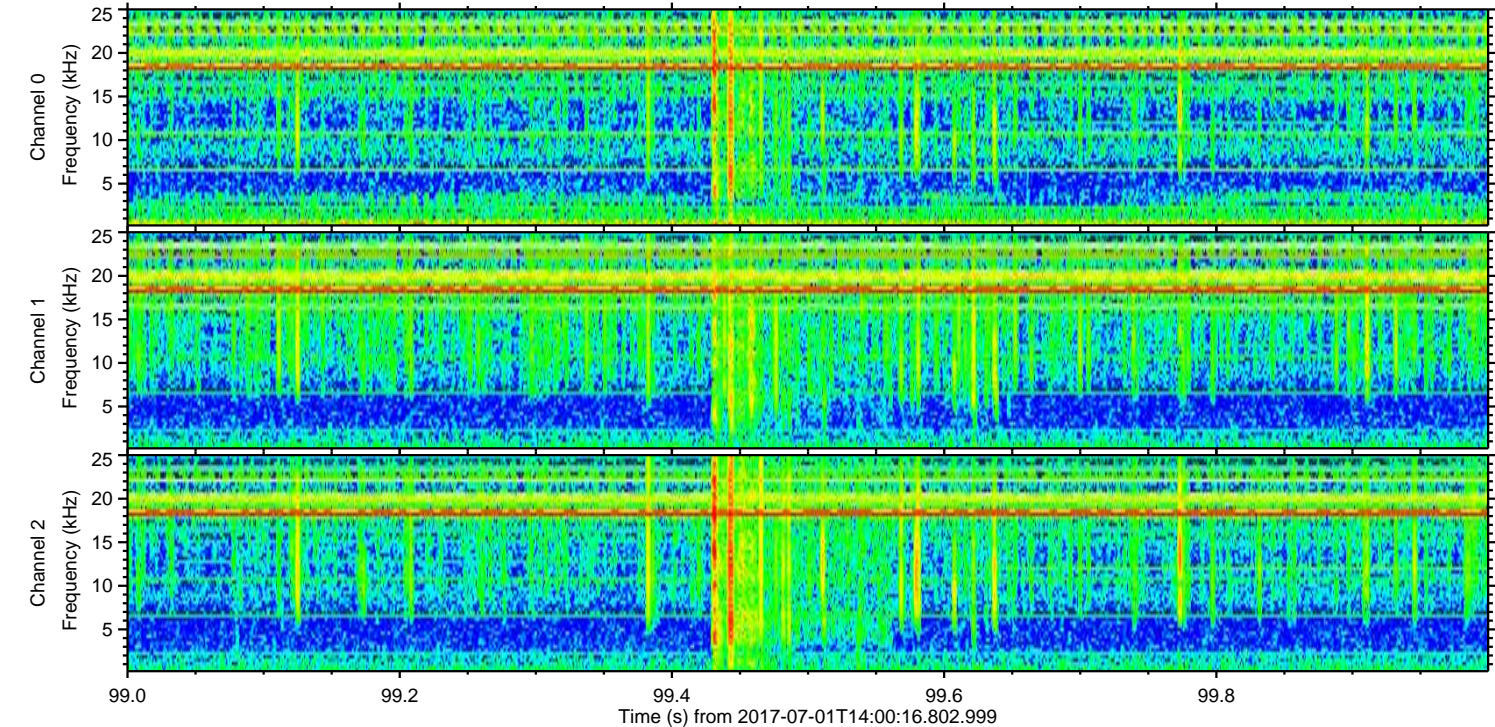
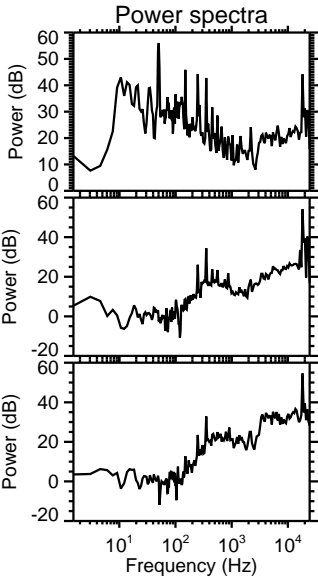
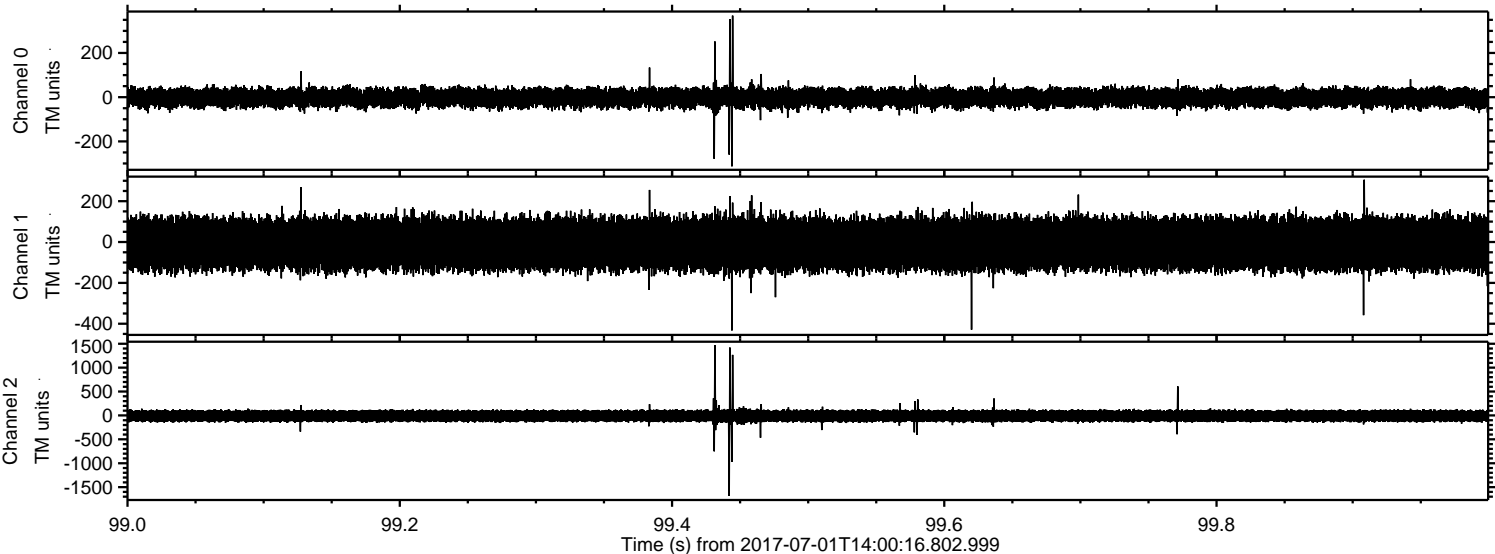



ELMAVAN 3D WAVEFORMS (Measured data sampled at 50 kHz) 51000 packets of 144 samples from 2017-07-01T14:00:16.802.999. Part 107/147

Processed Tue Jul 18 09:05:07 2017 by ELM ver.2012-10-06 from 001\_\_elm20170701\_140015\_\_dat00.bin

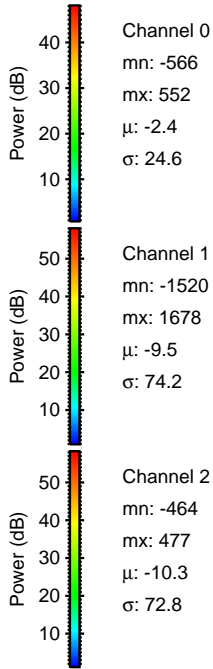
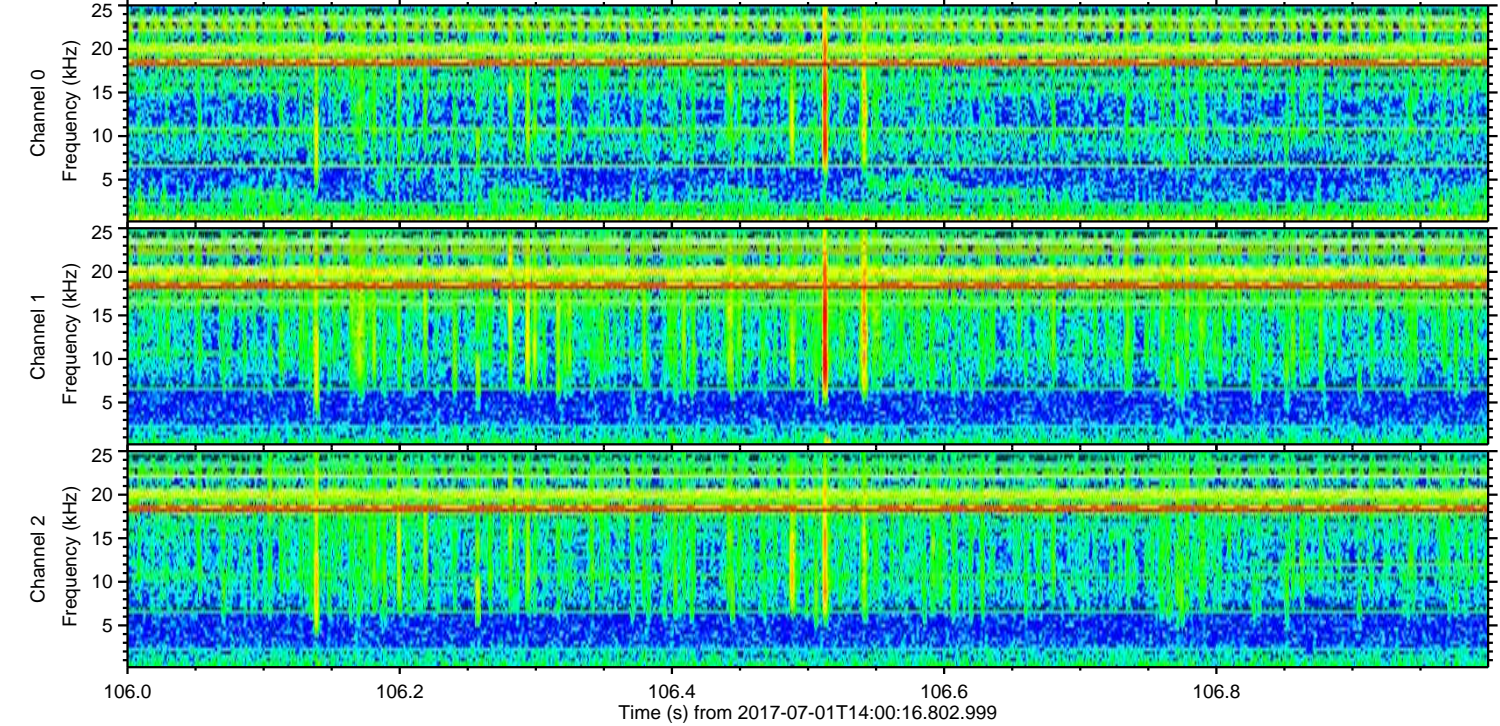
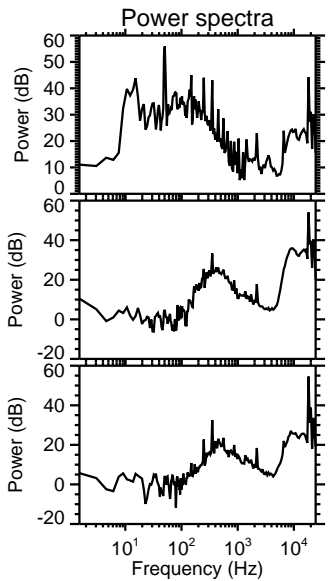
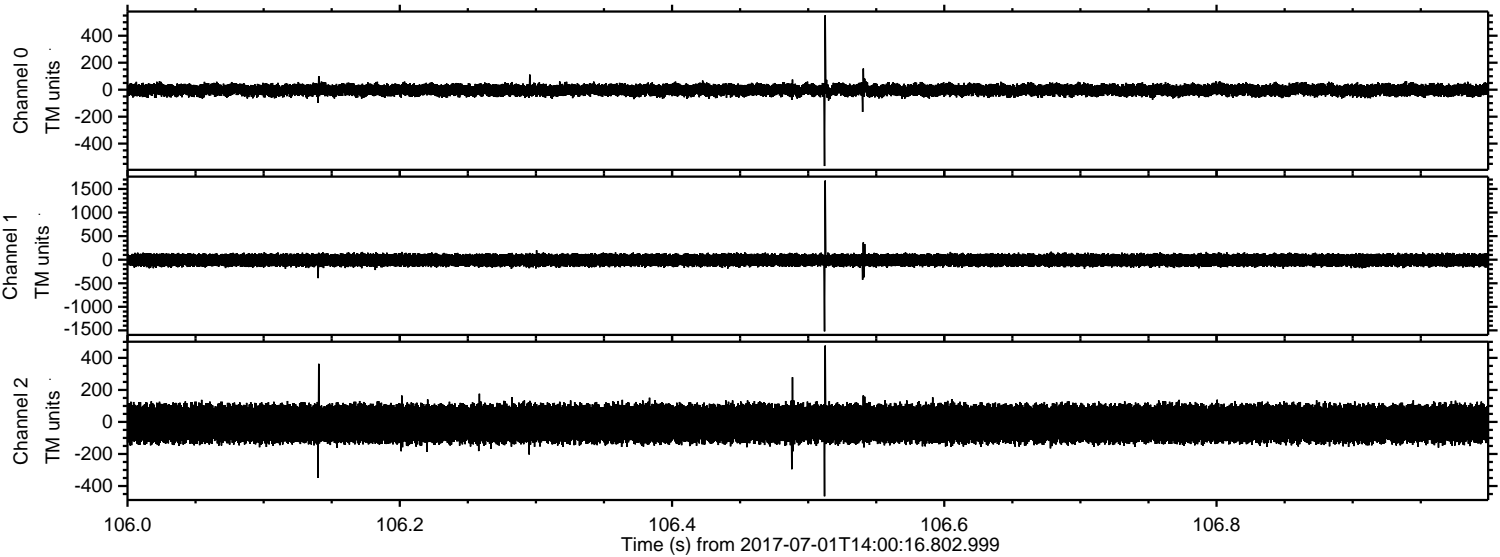



Processed Tue Jul 18 09:05:08 2017 by ELM ver.2012-10-06 from 001\_\_elm20170701\_140015\_\_dat00.bin

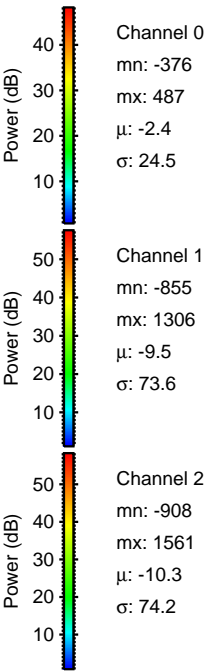
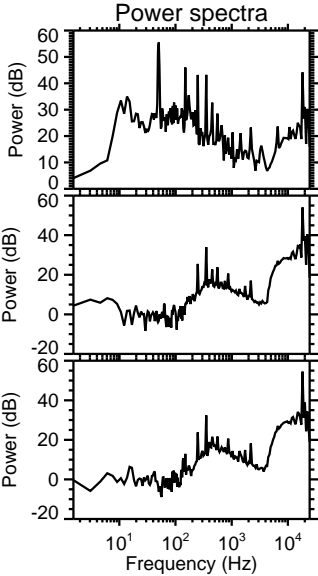
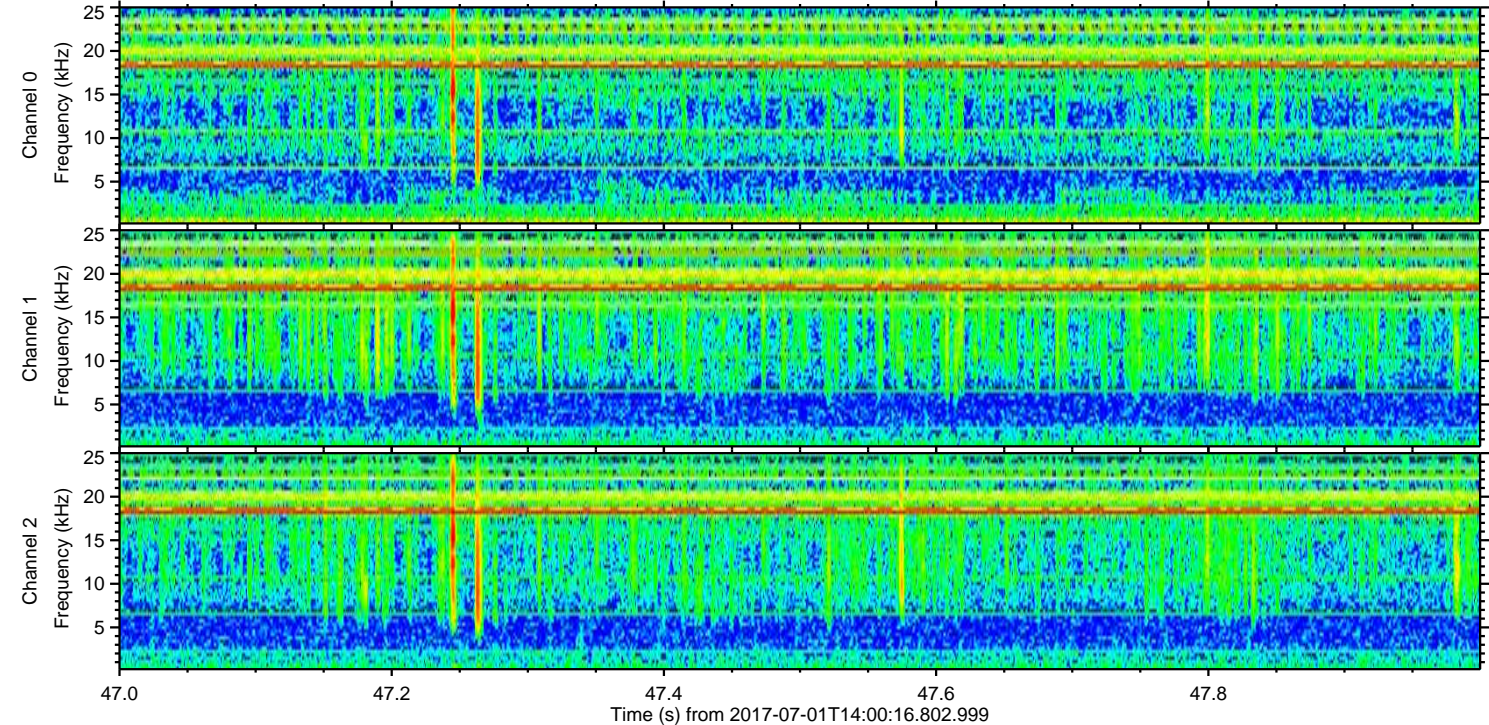
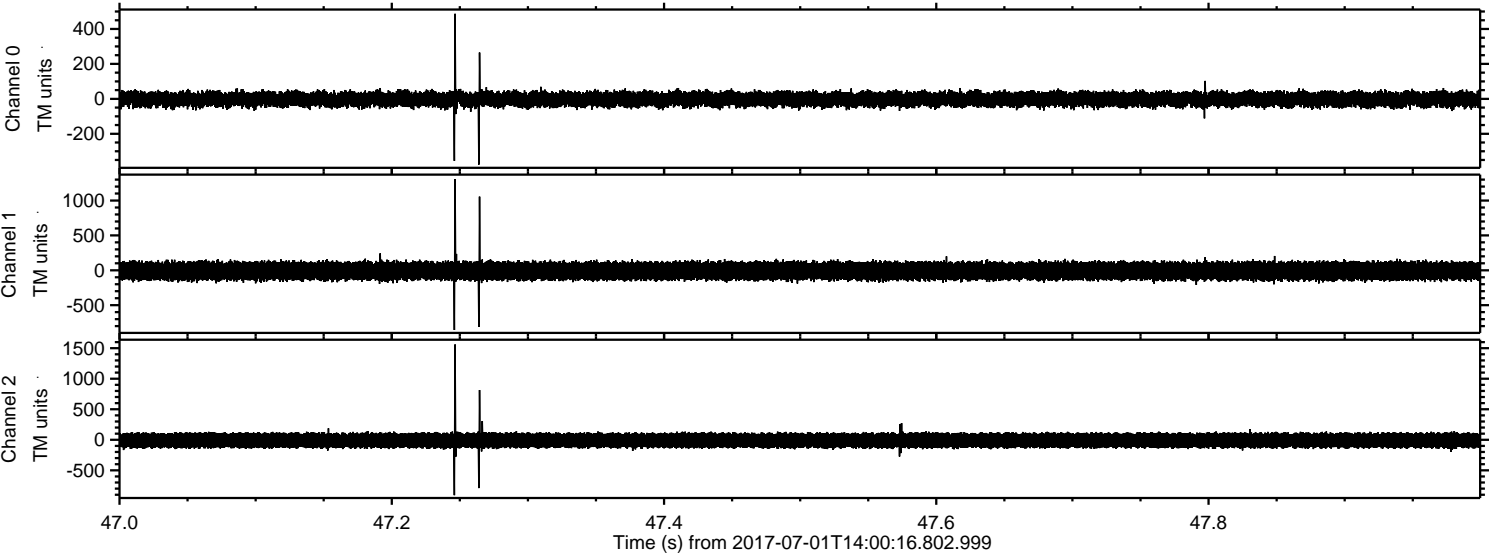

Channel 0  
mn: -376  
mx: 487  
 $\mu$ : -2.4  
 $\sigma$ : 24.5

Channel 1  
mn: -855  
mx: 1306  
 $\mu$ : -9.5  
 $\sigma$ : 73.6

Channel 2  
mn: -908  
mx: 1561  
 $\mu$ : -10.3  
 $\sigma$ : 74.2



ELMAVAN 3D WAVEFORMS (Measured data sampled at 50 kHz) 51000 packets of 144 samples from 2017-07-01T14:00:16.802.999. Part 131/147

Processed Tue Jul 18 09:05:08 2017 by ELM ver.2012-10-06 from 001\_\_elm20170701\_140015\_\_dat00.bin

