

ELMAVAN 3D WAVEFORMS (Measured data sampled at 50 kHz) 51000 packets of 144 samples from 2017-07-01T03:44:51.961.999.

Processed Tue Jul 18 07:33:18 2017 by ELM ver.2012-10-06 from 001__elm20170701_034450__dat00.bin

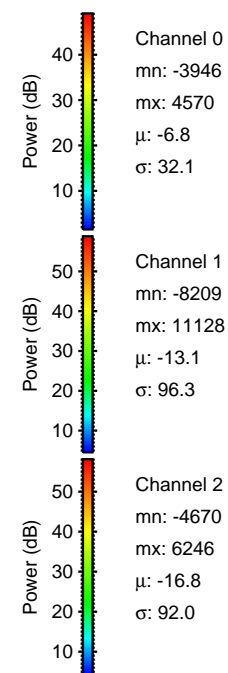
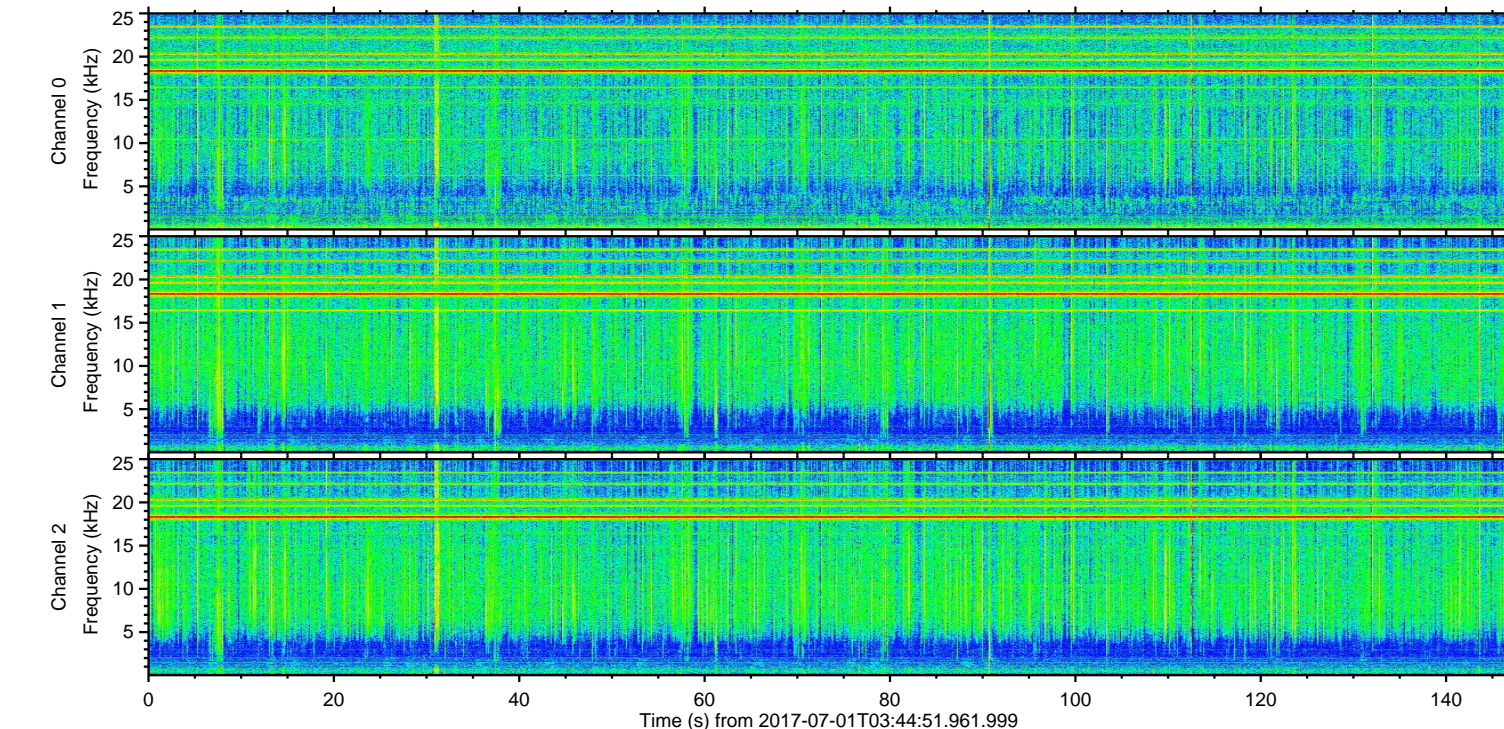
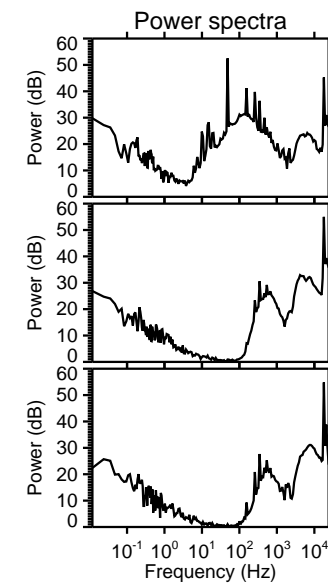
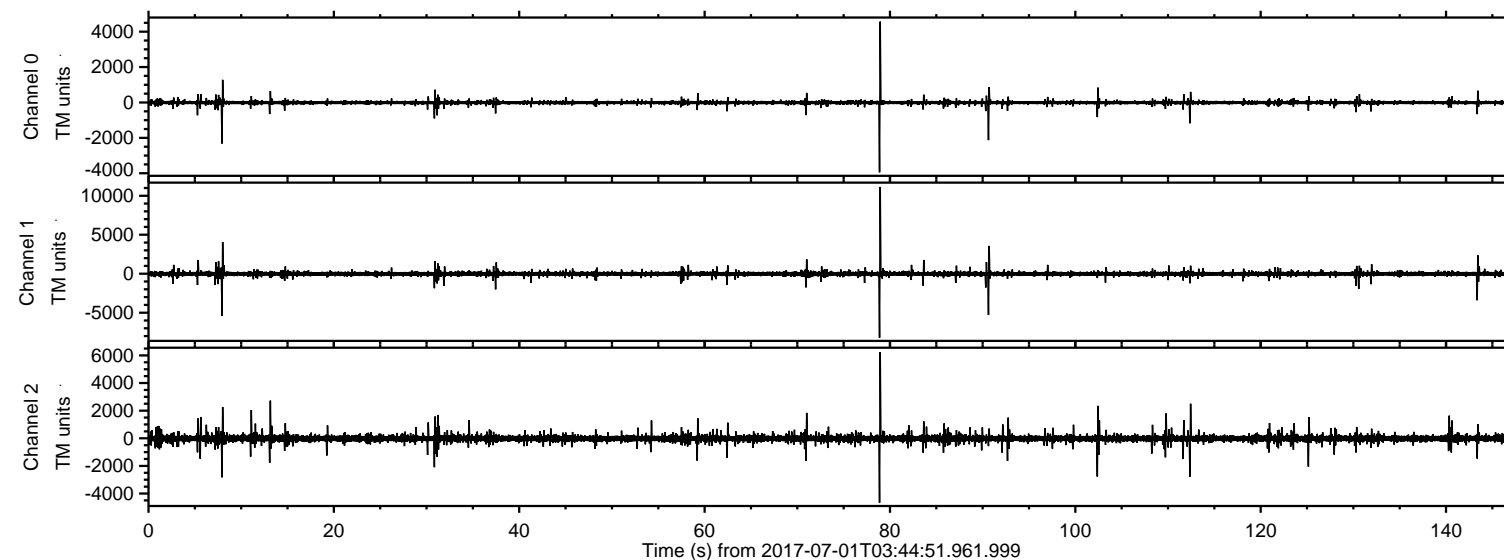

ELMAVAN 3D WAVEFORMS (Measured data sampled at 50 kHz) 51000 packets of 144 samples from 2017-07-01T03:44:51.961.999. Part 79/147

Processed Tue Jul 18 07:33:26 2017 by ELM ver.2012-10-06 from 001__elm20170701_034450__dat00.bin

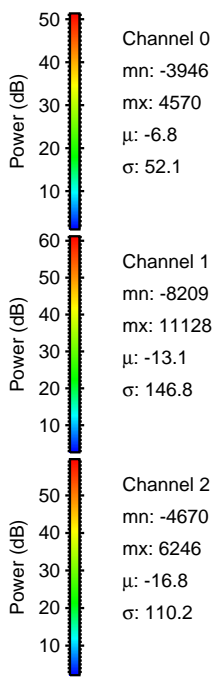
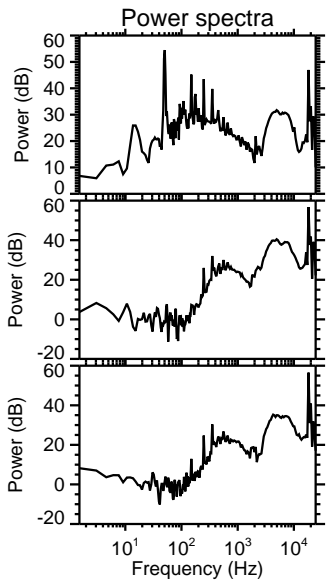
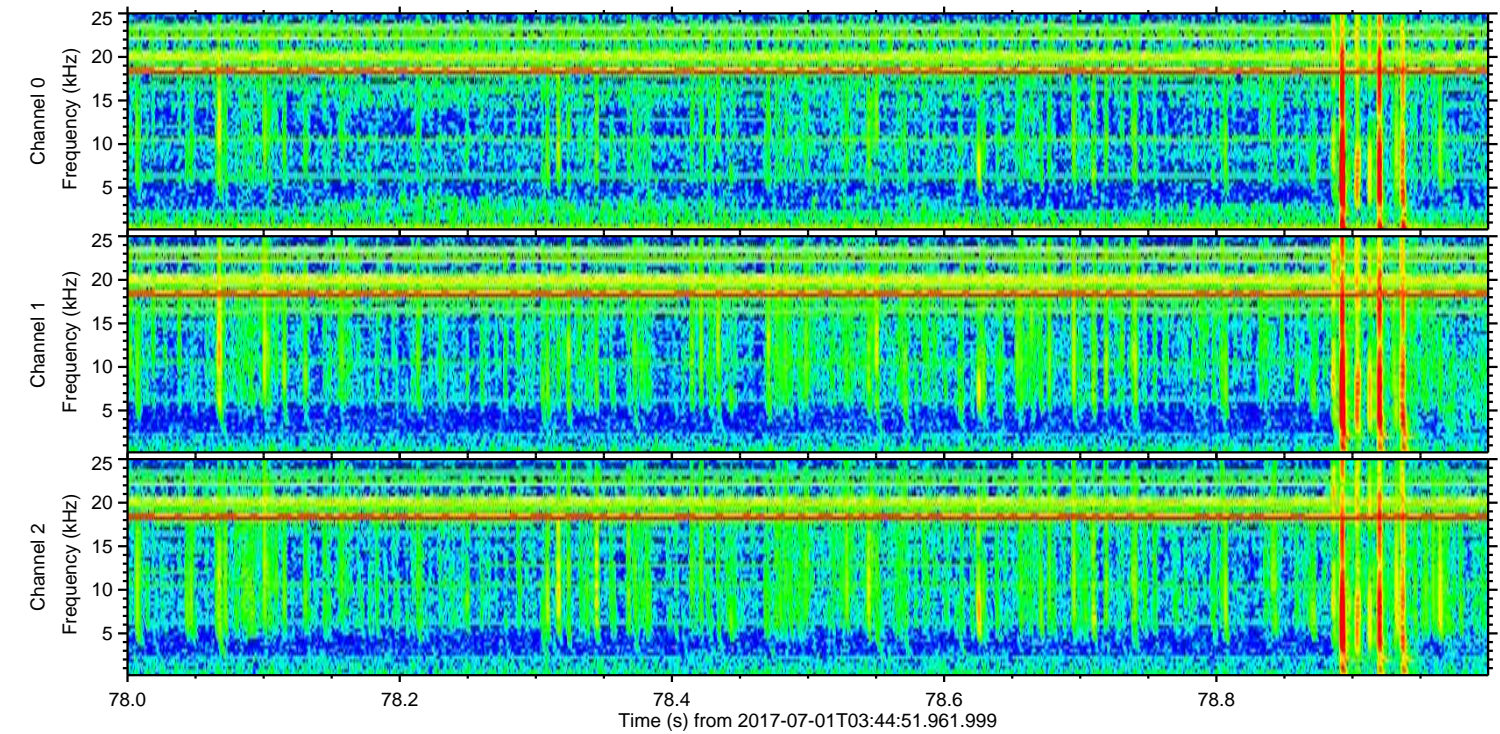
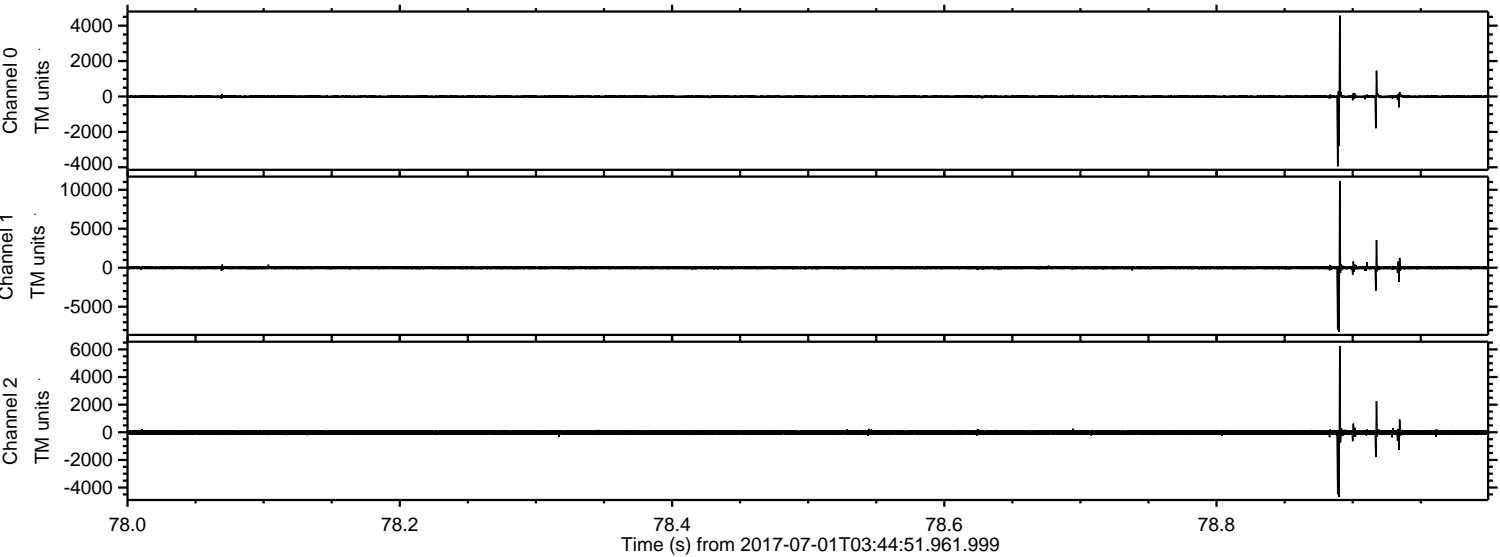

Processed Tue Jul 18 07:33:27 2017 by ELM ver.2012-10-06 from 001__elm20170701_034450__dat00.bin

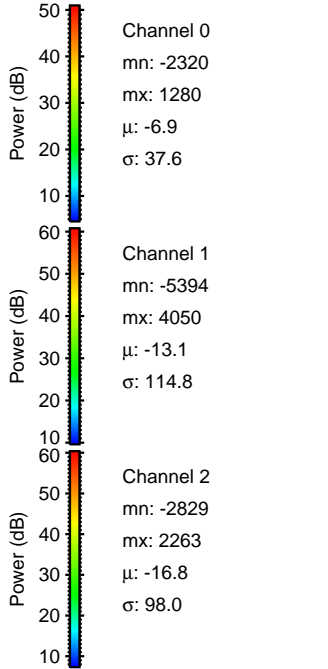
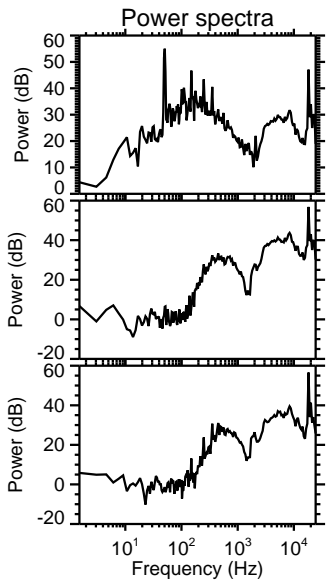
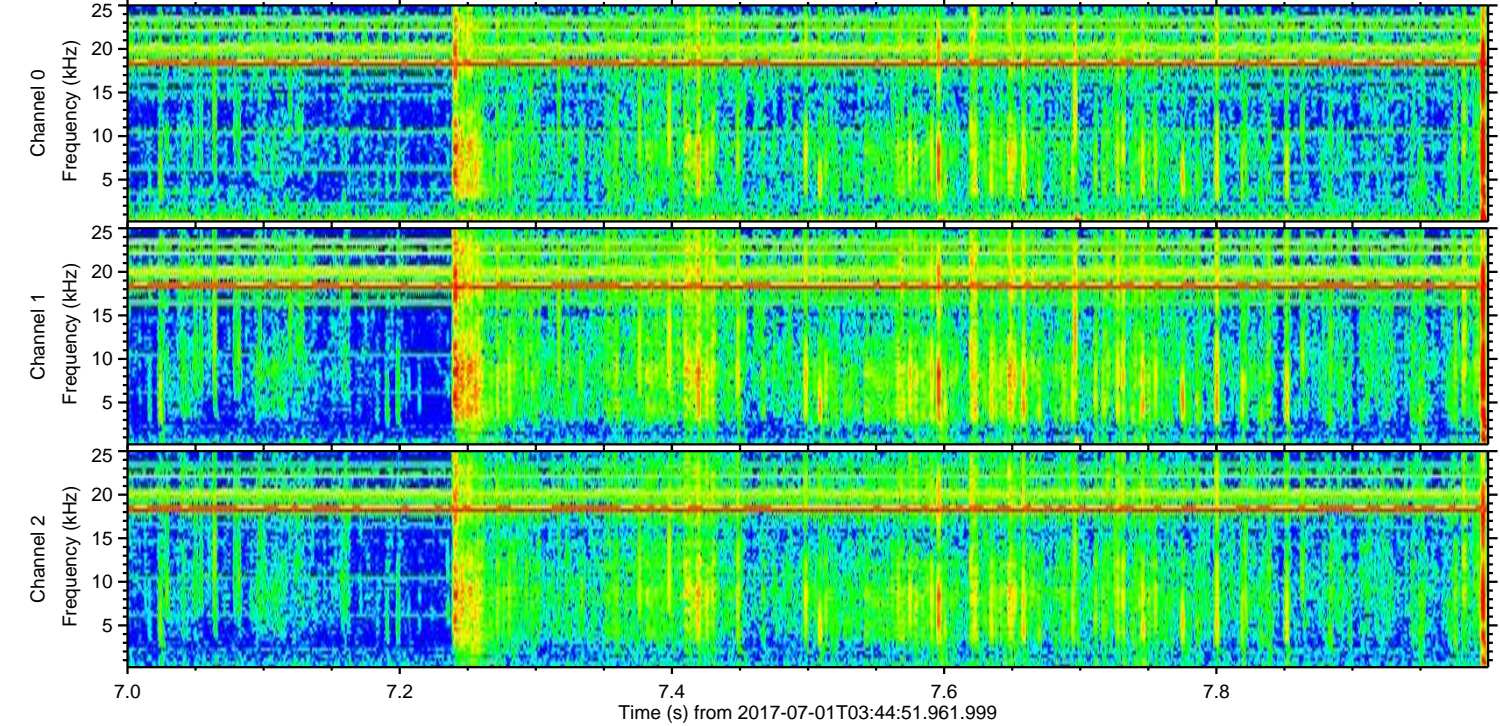
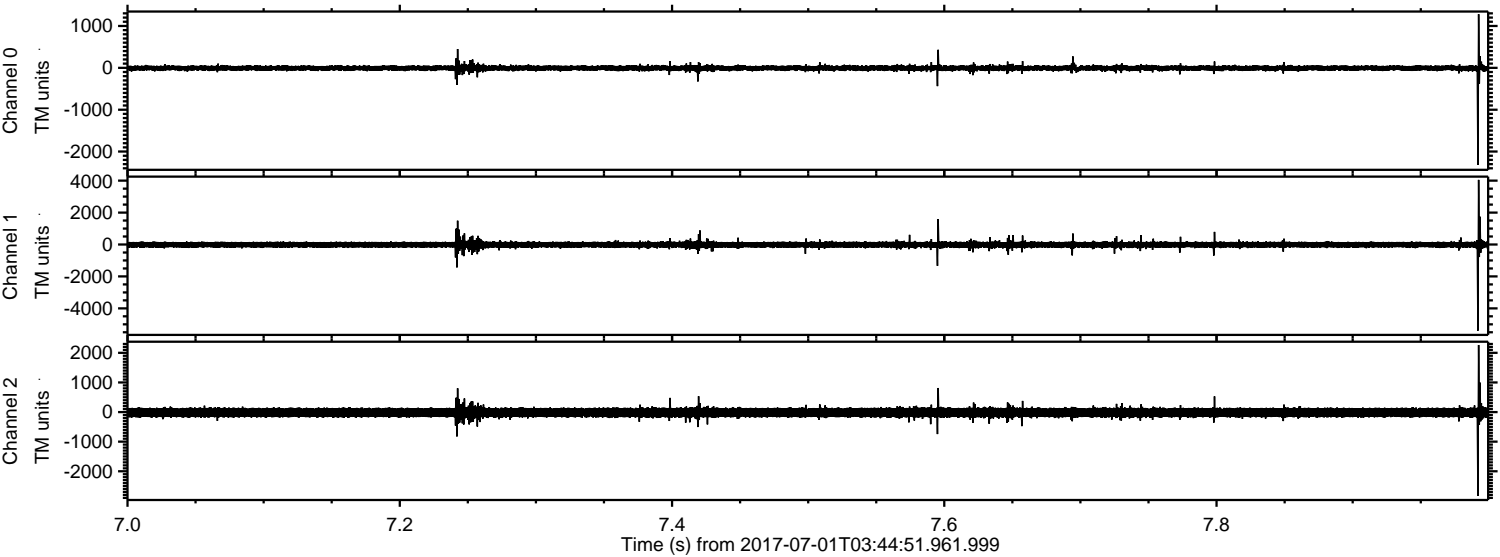

ELMAVAN 3D WAVEFORMS (Measured data sampled at 50 kHz) 51000 packets of 144 samples from 2017-07-01T03:44:51.961.999. Part 91/147

Processed Tue Jul 18 07:33:27 2017 by ELM ver.2012-10-06 from 001__elm20170701_034450__dat00.bin

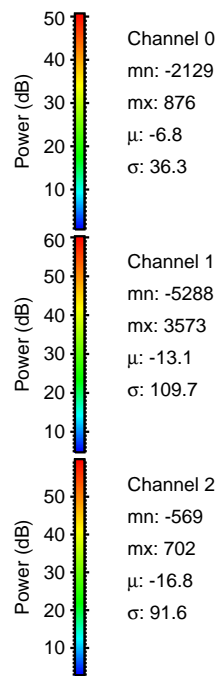
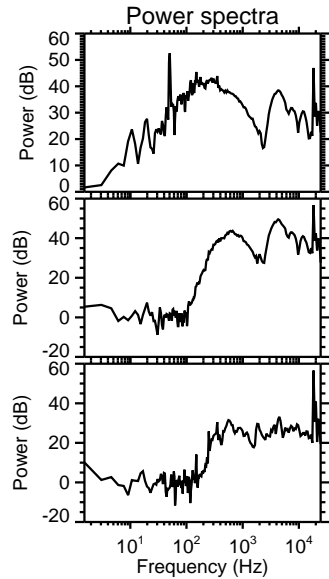
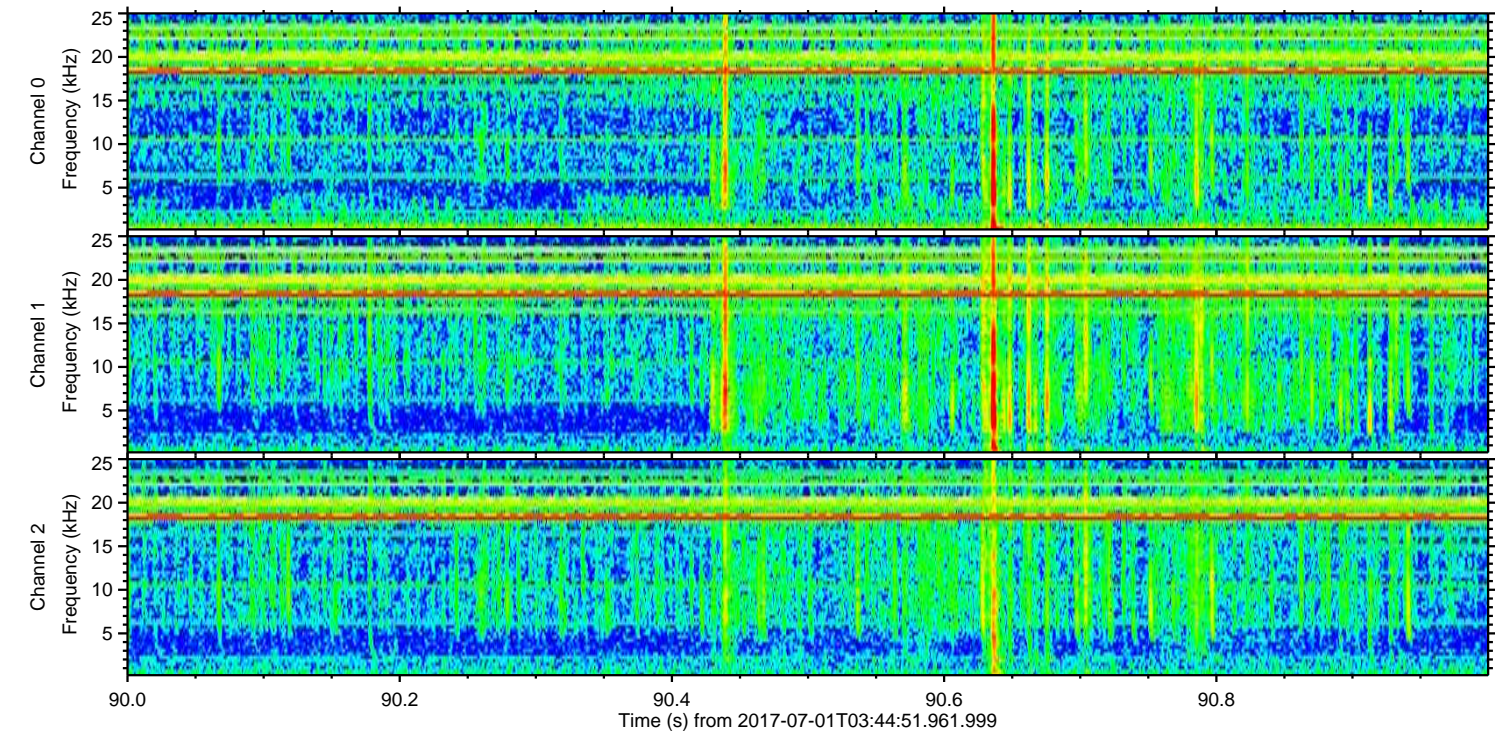
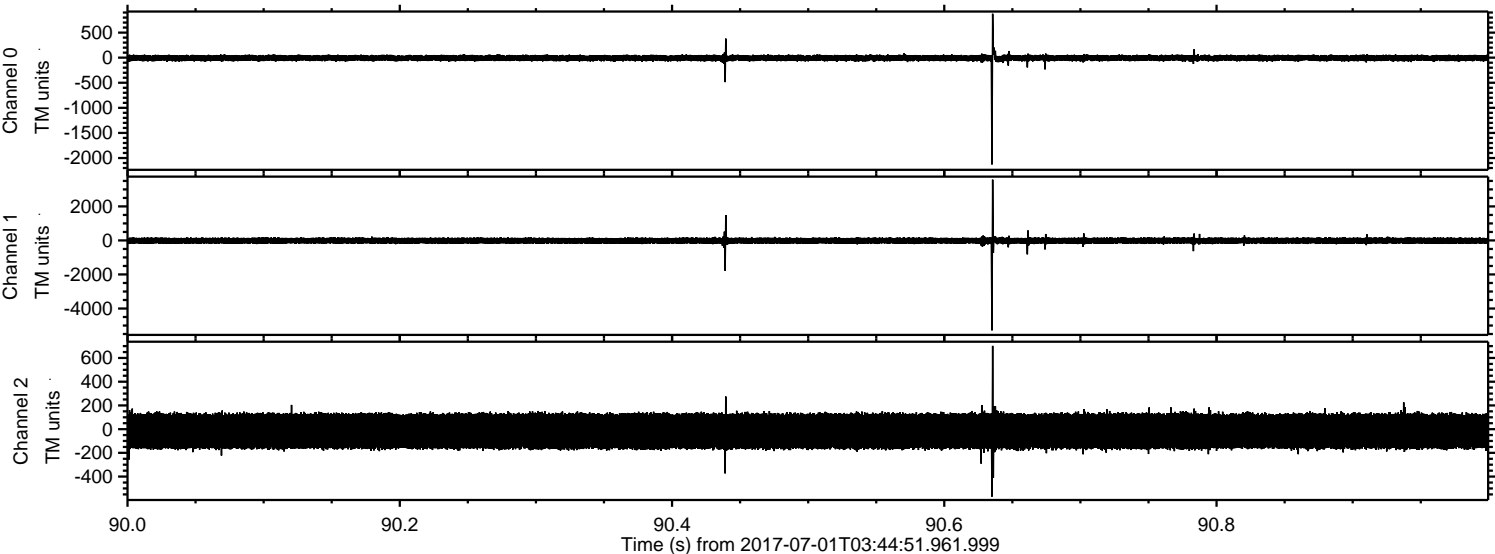

ELMAVAN 3D WAVEFORMS (Measured data sampled at 50 kHz) 51000 packets of 144 samples from 2017-07-01T03:44:51.961.999. Part 144/147

Processed Tue Jul 18 07:33:28 2017 by ELM ver.2012-10-06 from 001__elm20170701_034450__dat00.bin

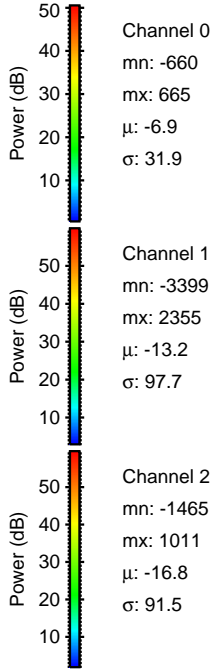
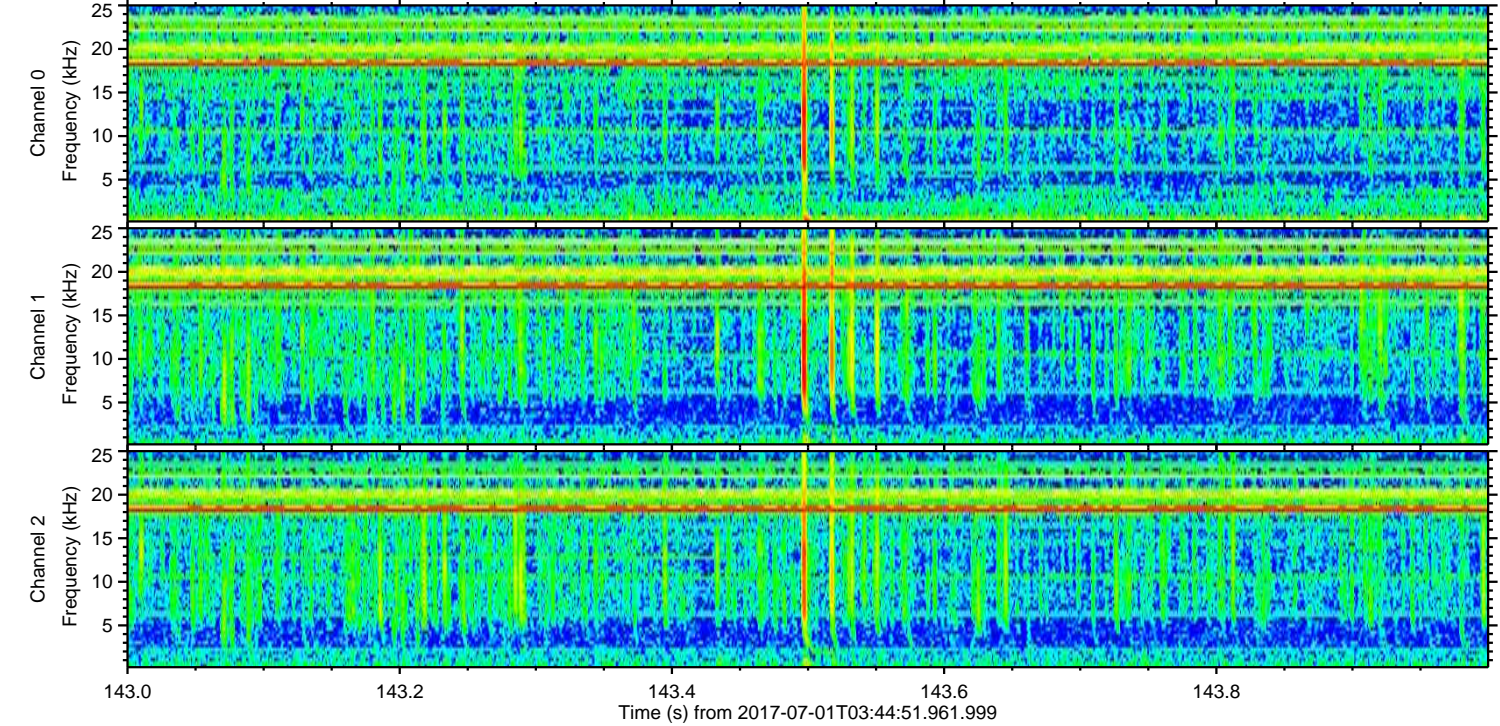
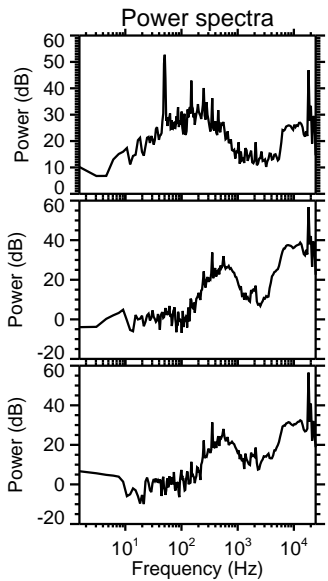
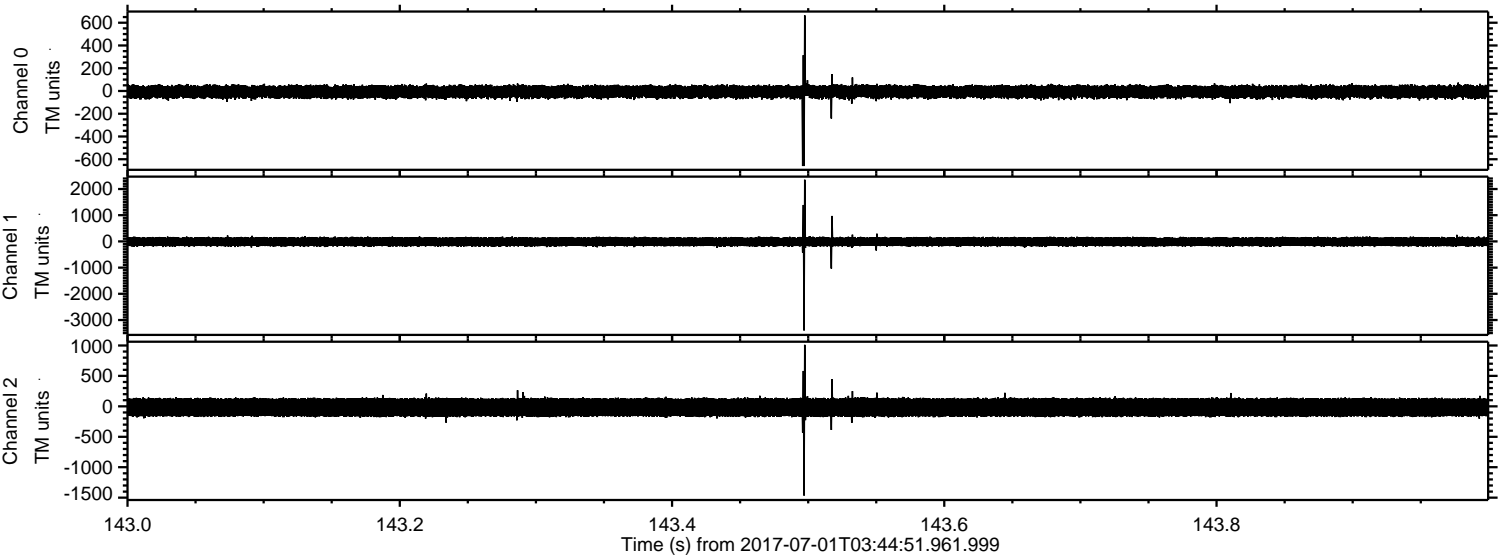

ELMAVAN 3D WAVEFORMS (Measured data sampled at 50 kHz) 51000 packets of 144 samples from 2017-07-01T03:44:51.961.999. Part 113/147

Processed Tue Jul 18 07:33:29 2017 by ELM ver.2012-10-06 from 001__elm20170701_034450__dat00.bin

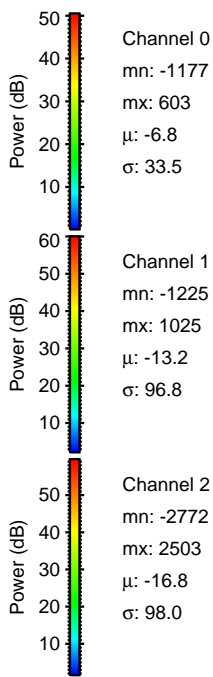
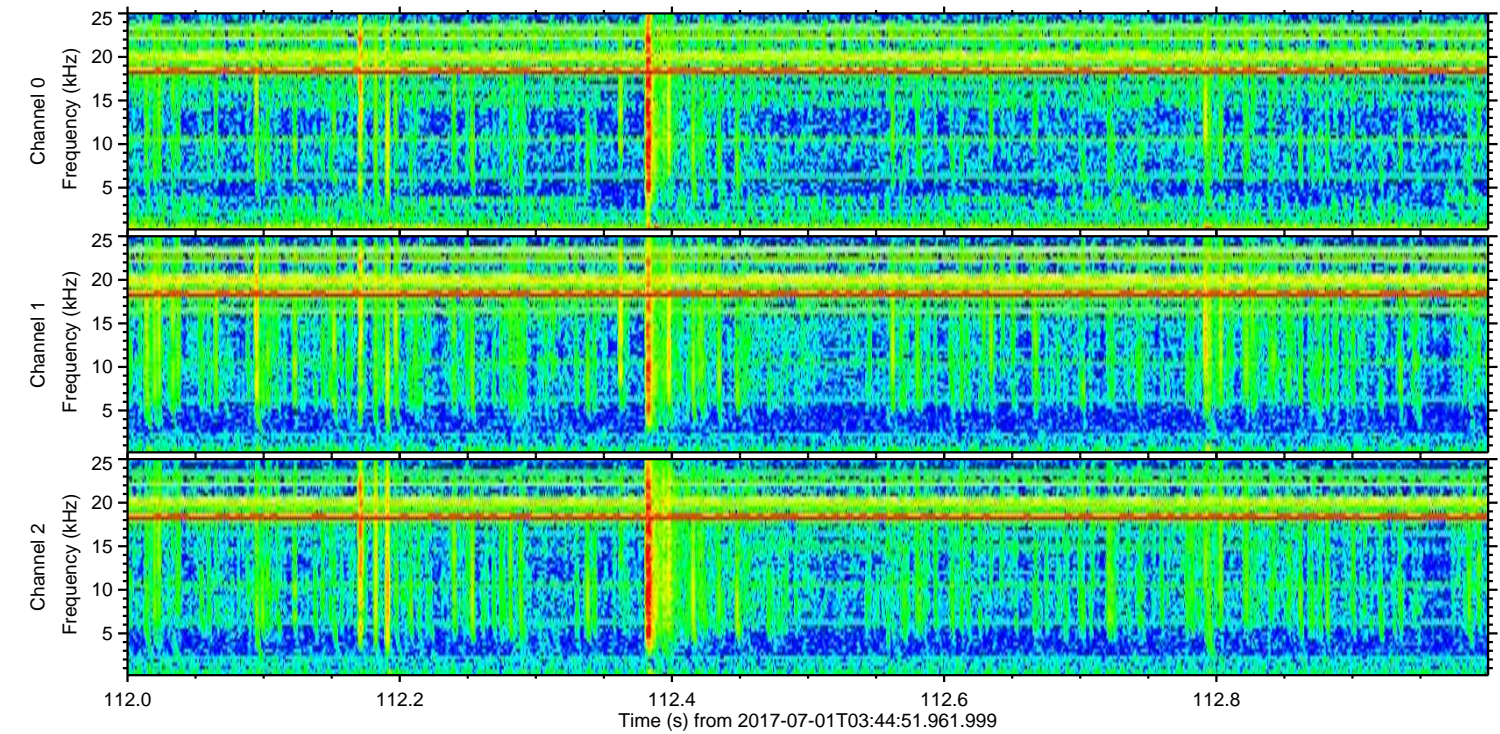
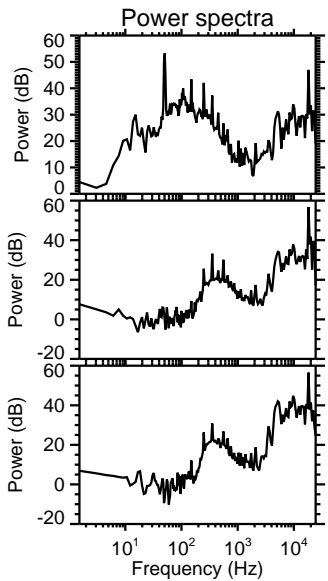
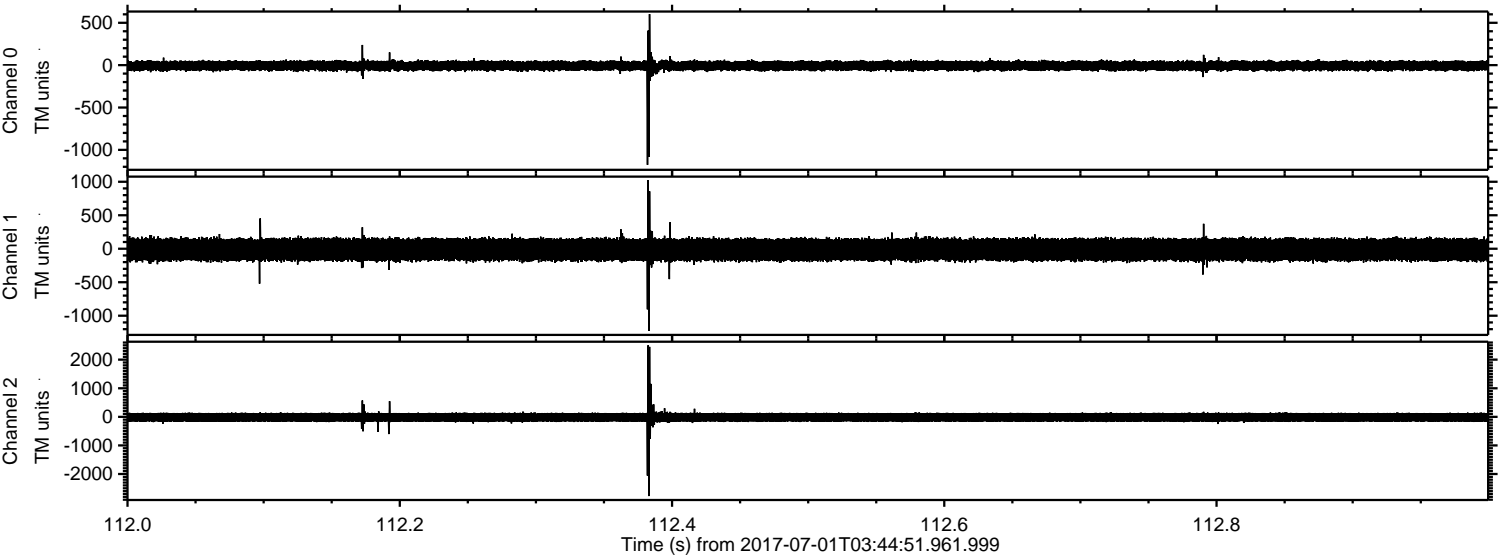

Channel 0
mn: -1177
mx: 603
 μ : -6.8
 σ : 33.5

Channel 1
mn: -1225
mx: 1025
 μ : -13.2
 σ : 96.8

Channel 2
mn: -2772
mx: 2503
 μ : -16.8
 σ : 98.0

ELMAVAN 3D WAVEFORMS (Measured data sampled at 50 kHz) 51000 packets of 144 samples from 2017-07-01T03:44:51.961.999. Part 103/147

Processed Tue Jul 18 07:33:30 2017 by ELM ver.2012-10-06 from 001__elm20170701_034450__dat00.bin

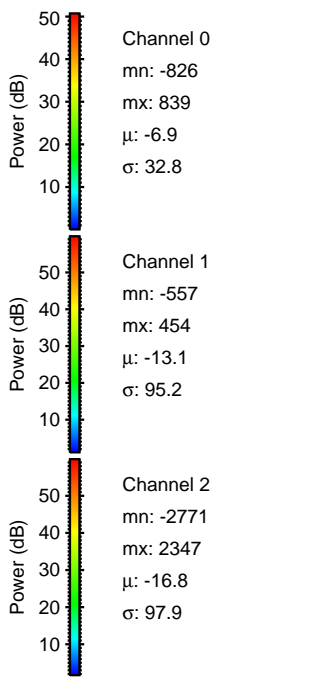
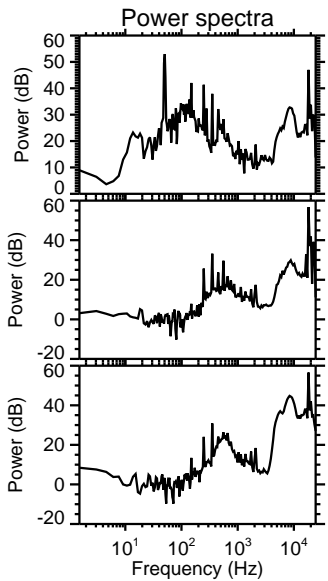
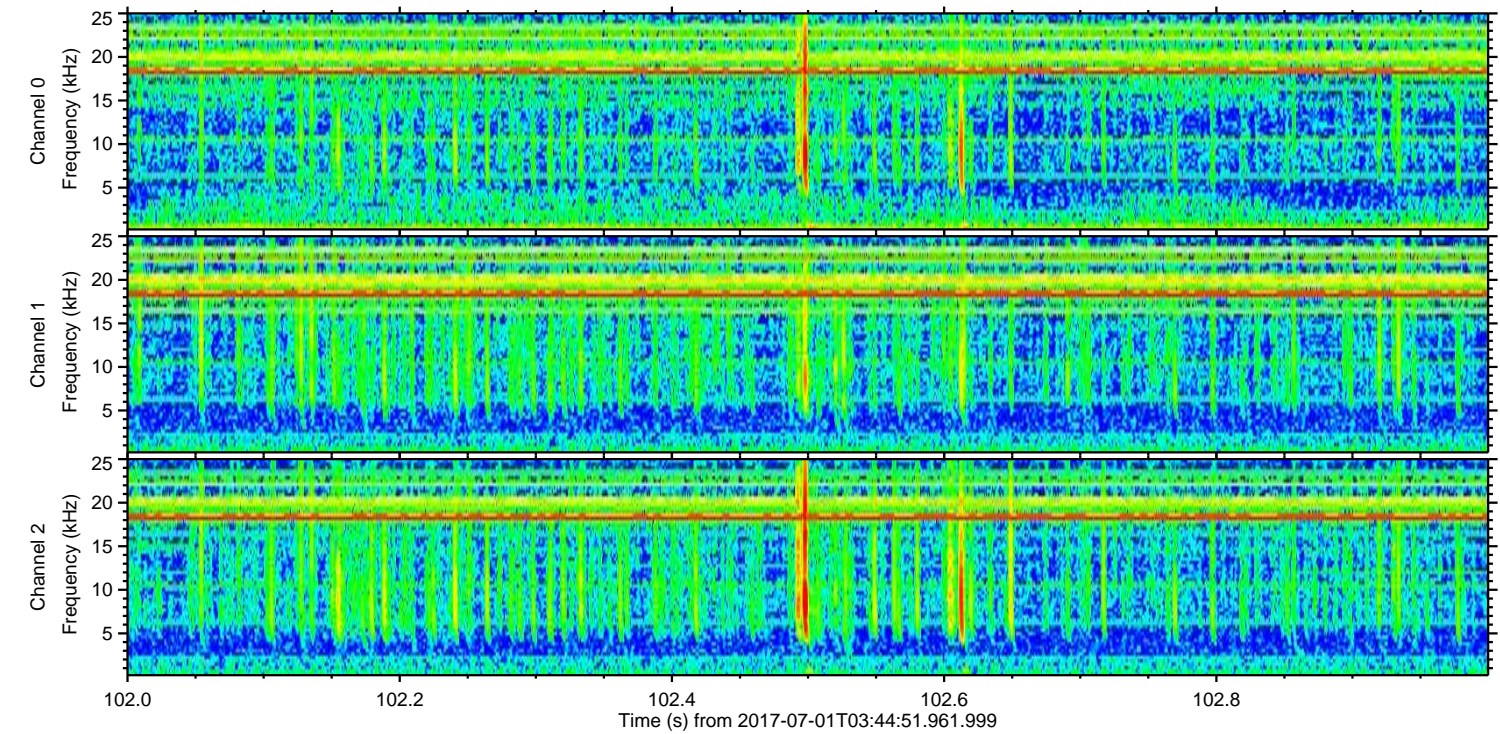
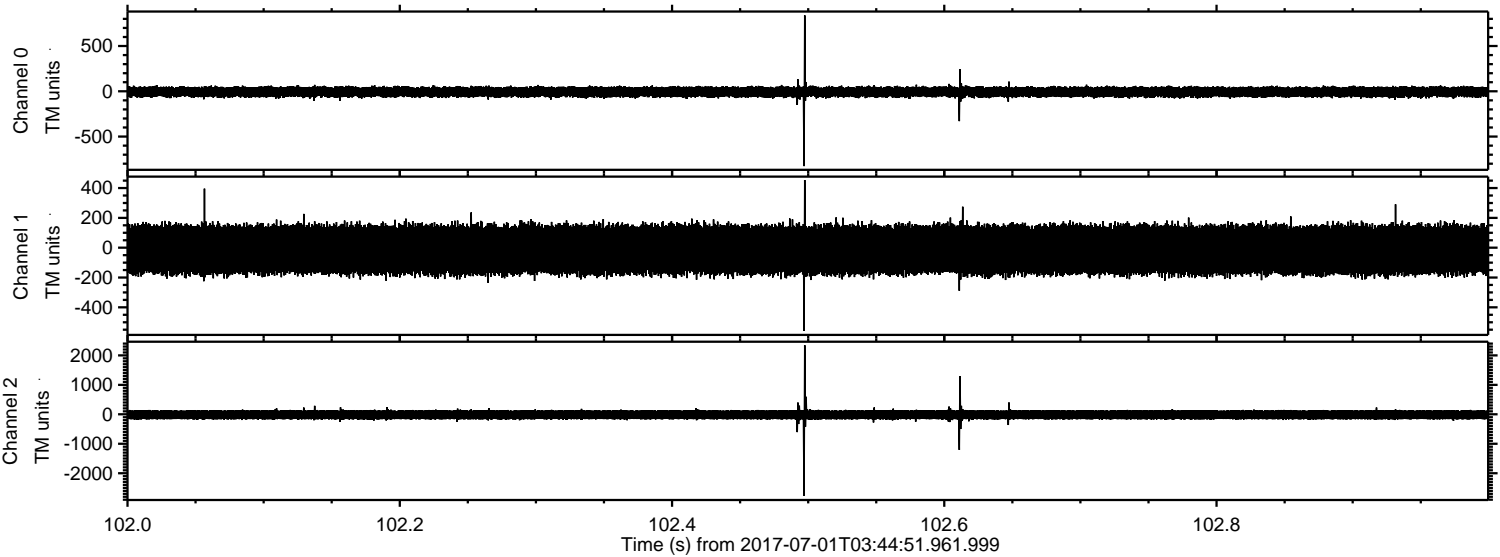

Processed Tue Jul 18 07:33:30 2017 by ELM ver.2012-10-06 from 001__elm20170701_034450__dat00.bin

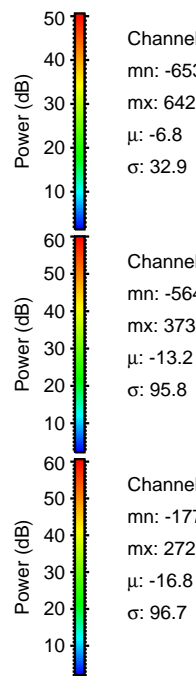
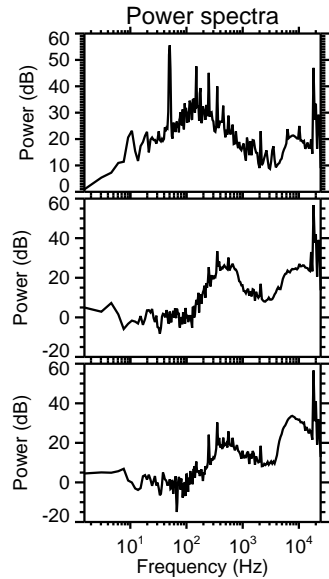
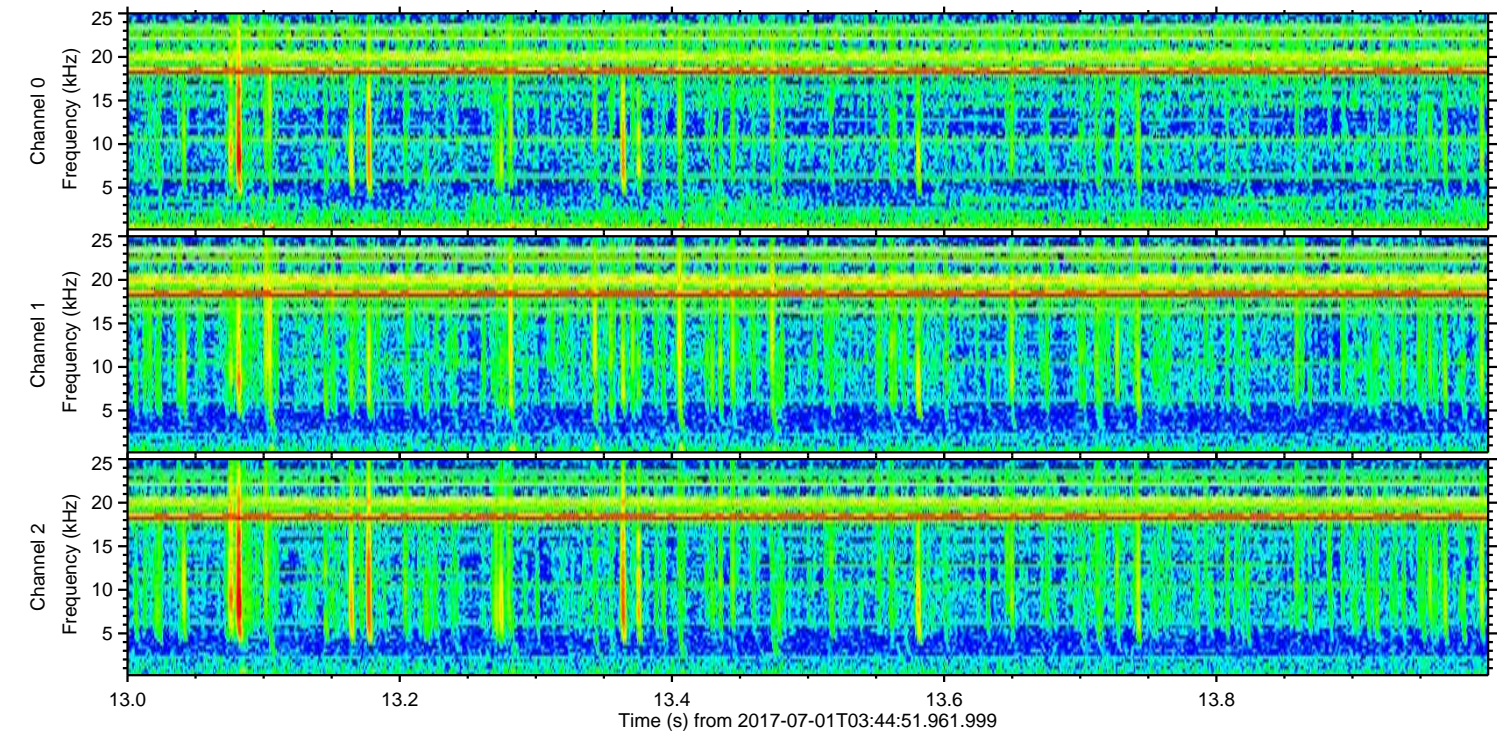
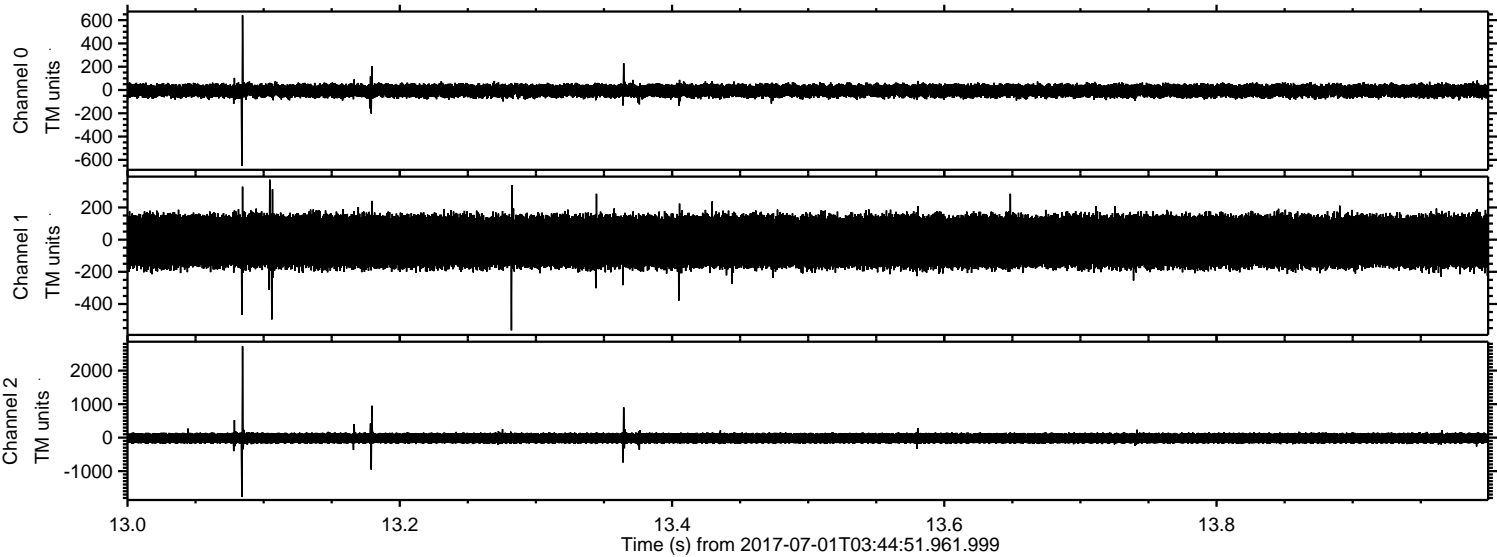

Power spectra

Channel 0
mn: -653
mx: 642
 μ : -6.8
 σ : 32.9

Channel 1
mn: -564
mx: 373
 μ : -13.2
 σ : 95.8

Channel 2
mn: -1773
mx: 2726
 μ : -16.8
 σ : 96.7

ELMAVAN 3D WAVEFORMS (Measured data sampled at 50 kHz) 51000 packets of 144 samples from 2017-07-01T03:44:51.961.999. Part 31/147

Processed Tue Jul 18 07:33:32 2017 by ELM ver.2012-10-06 from 001__elm20170701_034450__dat00.bin

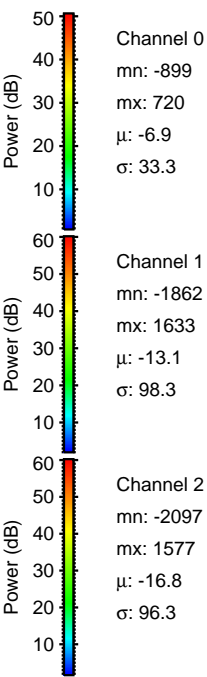
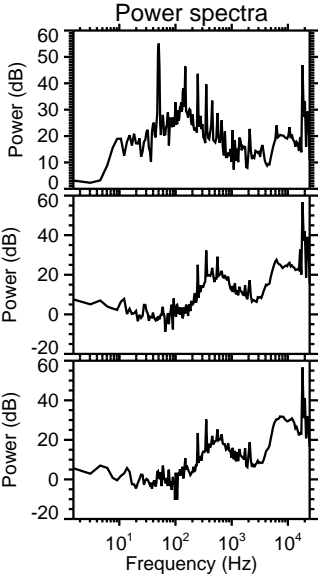
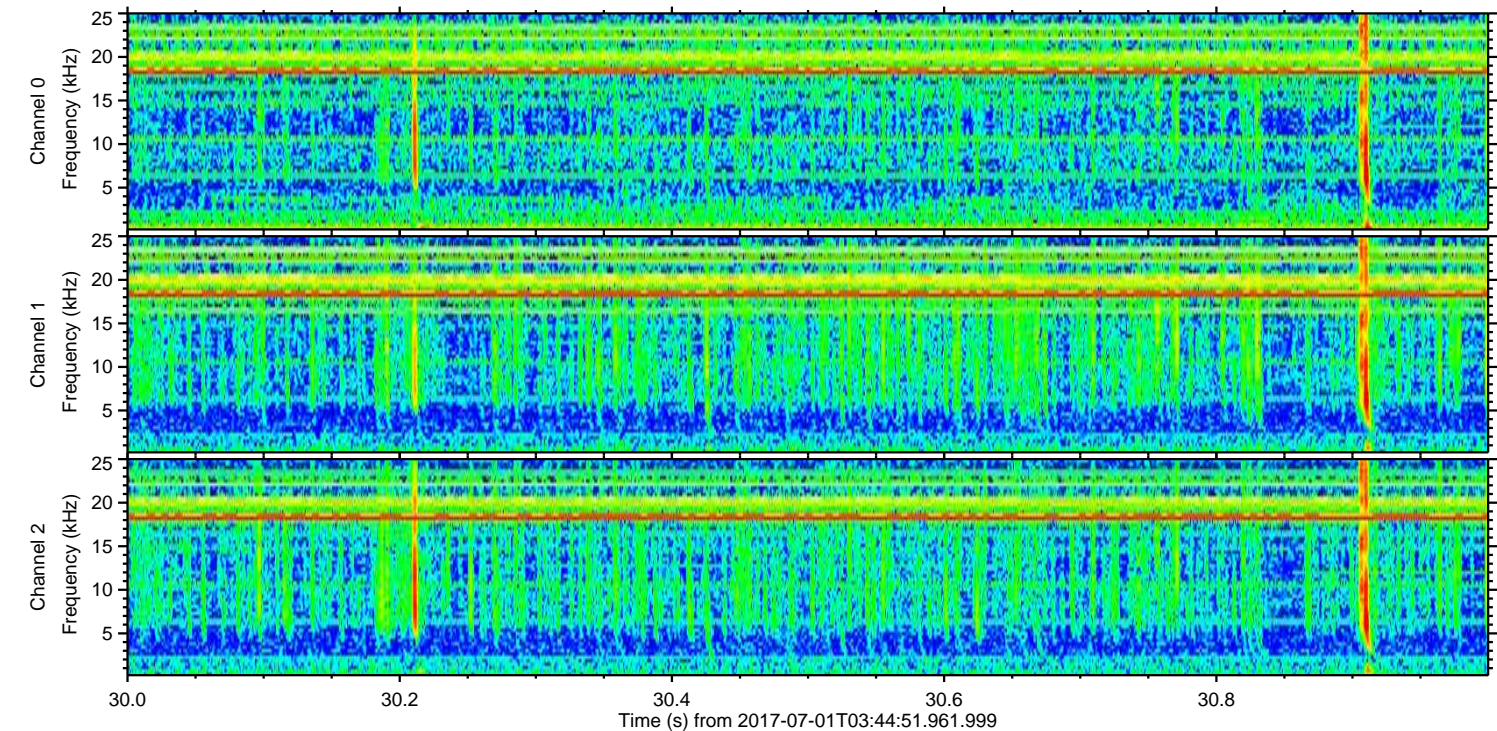
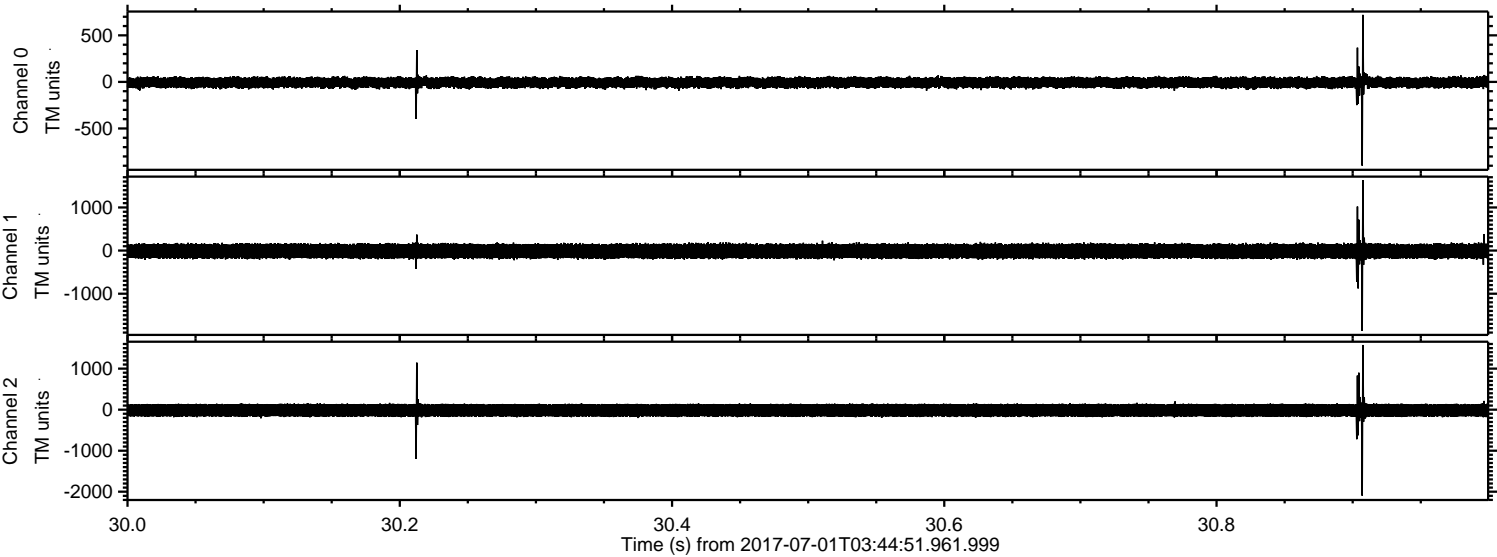

ELMAVAN 3D WAVEFORMS (Measured data sampled at 50 kHz) 51000 packets of 144 samples from 2017-07-01T03:44:51.961.999. Part 126/147

Processed Tue Jul 18 07:33:32 2017 by ELM ver.2012-10-06 from 001__elm20170701_034450__dat00.bin

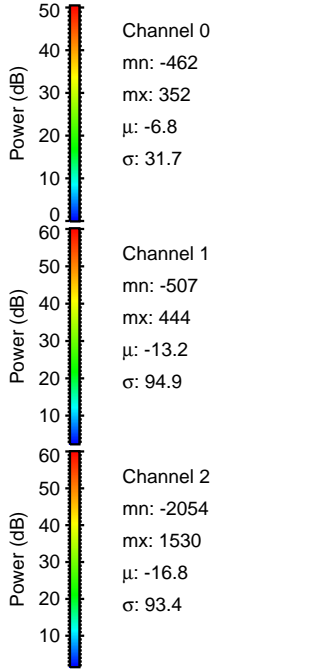
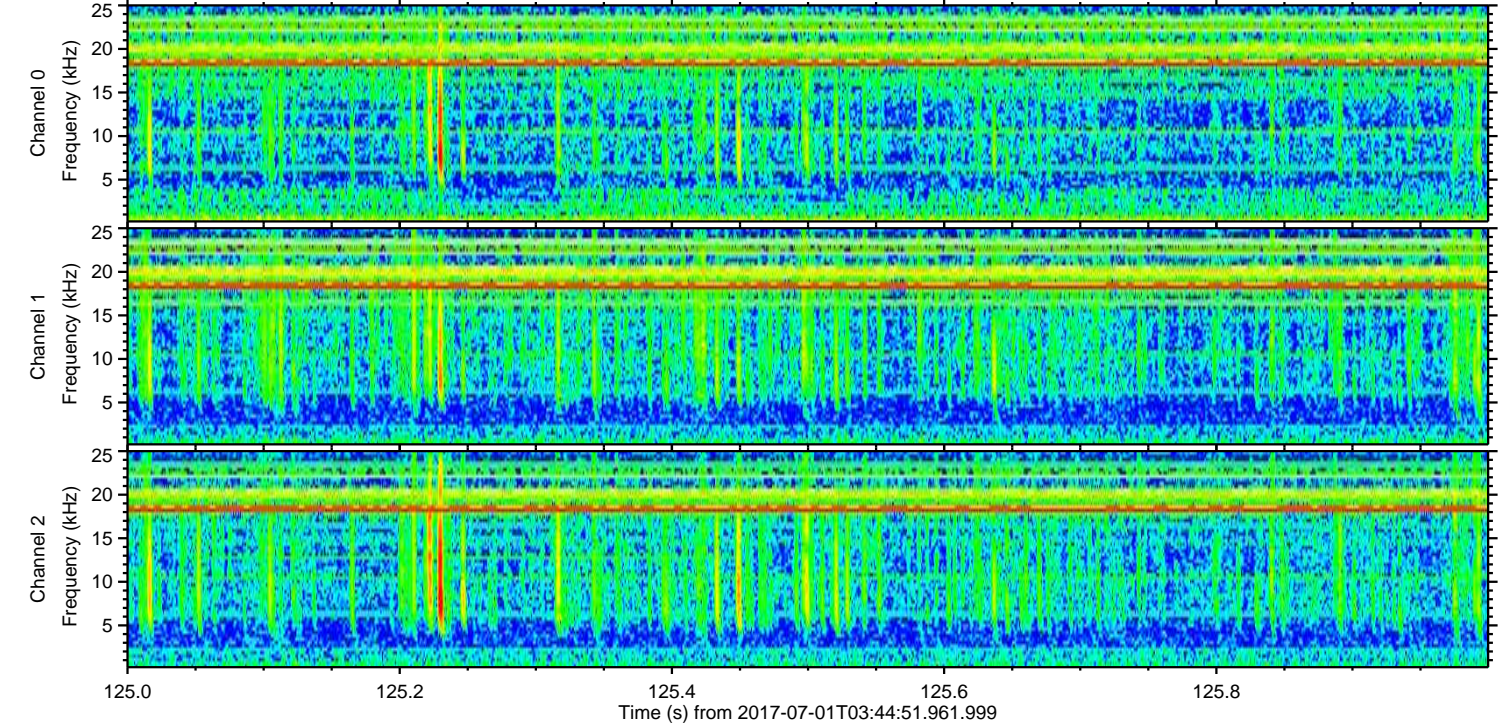
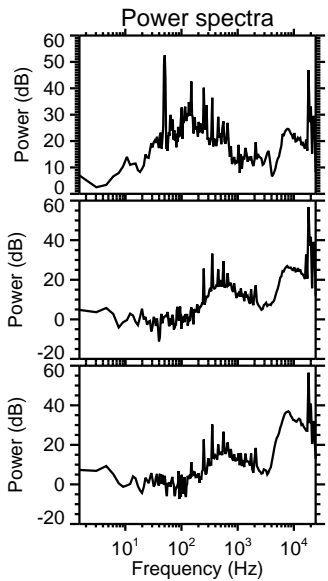
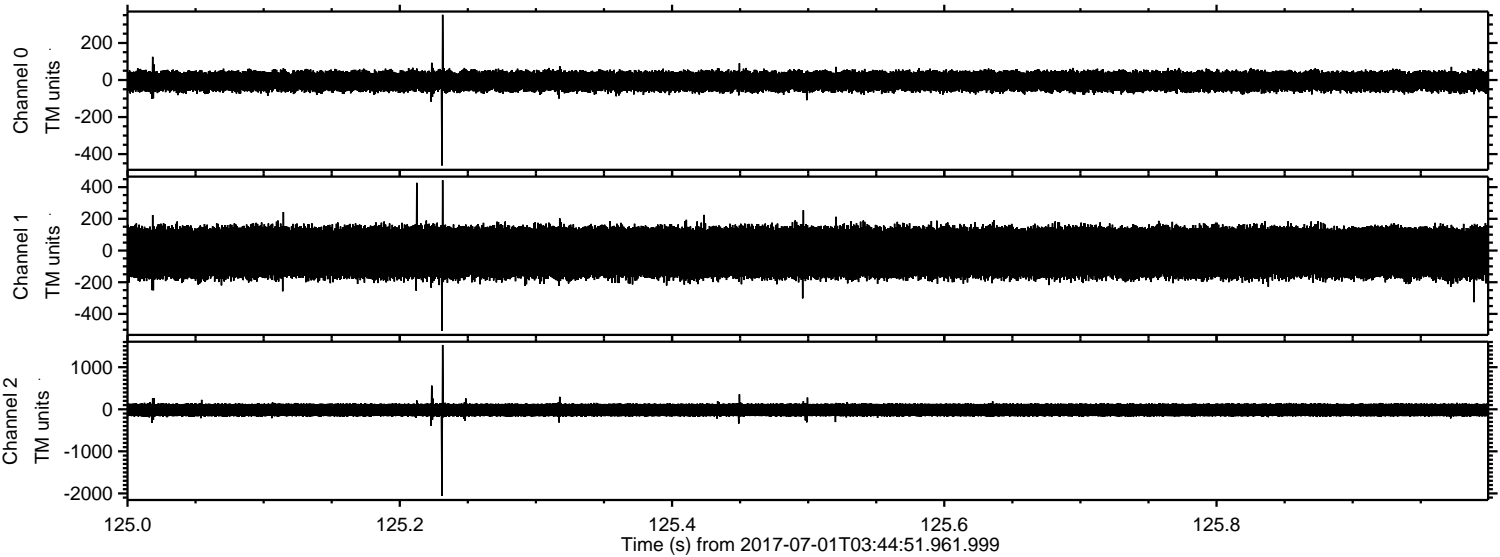

Processed Tue Jul 18 07:33:33 2017 by ELM ver.2012-10-06 from 001__elm20170701_034450__dat00.bin

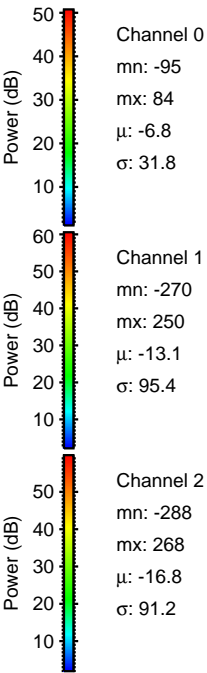
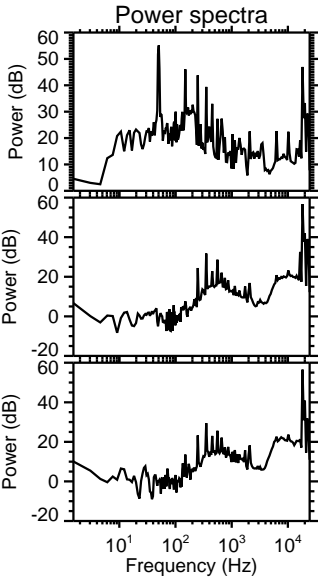
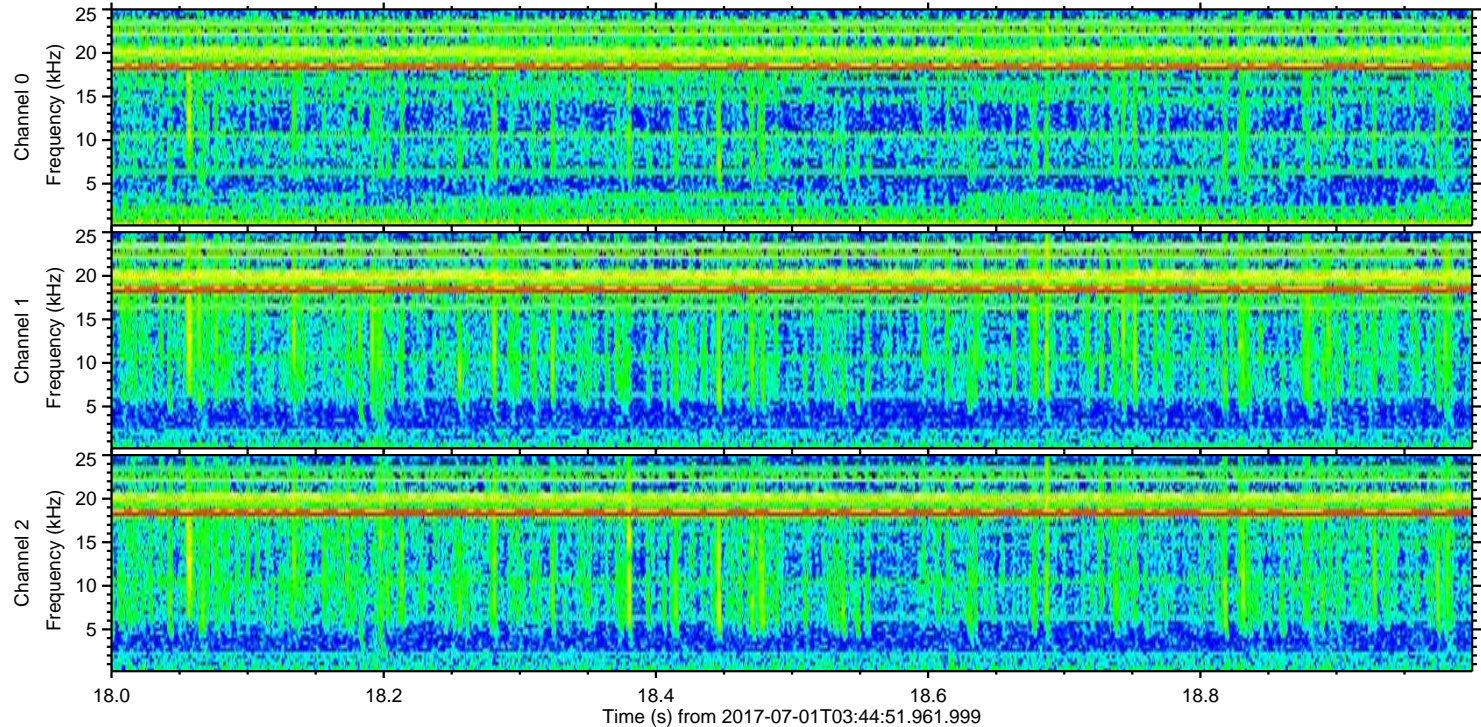
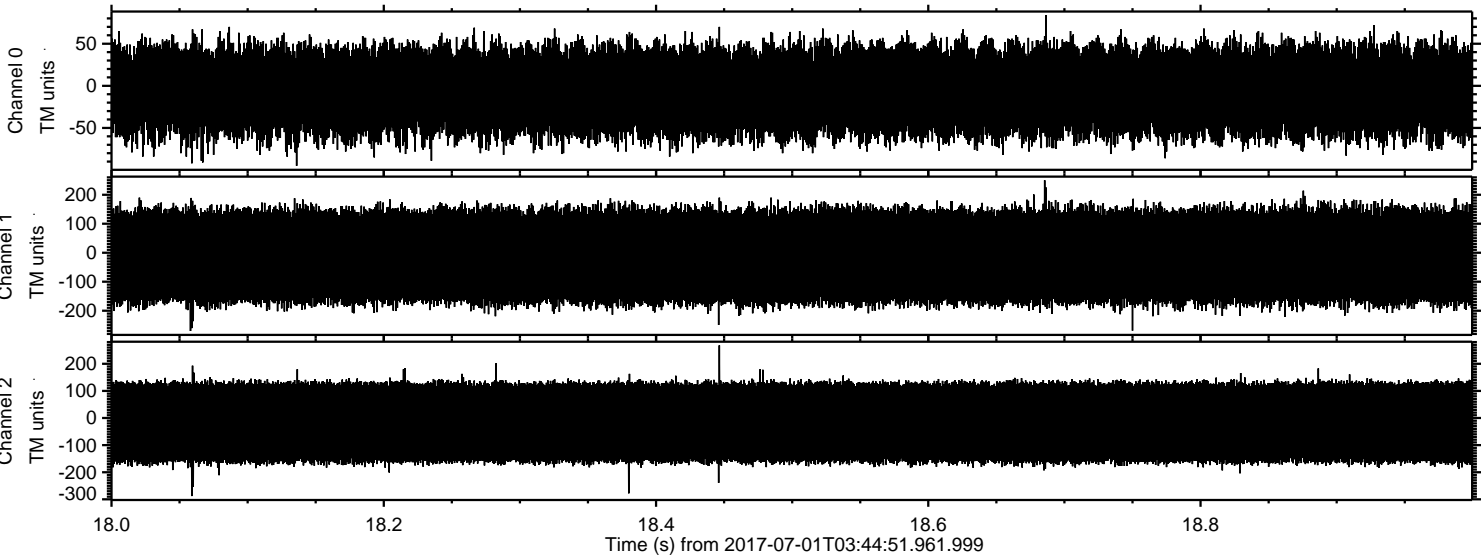

Channel 0
mn: -95
mx: 84
 μ : -6.8
 σ : 31.8

Channel 1
mn: -270
mx: 250
 μ : -13.1
 σ : 95.4

Channel 2
mn: -288
mx: 268
 μ : -16.8
 σ : 91.2