

ELMAVAN 3D WAVEFORMS (Measured data sampled at 50 kHz) 51000 packets of 144 samples from 2017-07-01T01:19:46.081.000.

Processed Tue Jul 18 07:11:46 2017 by ELM ver.2012-10-06 from 001__elm20170701_011945__dat00.bin

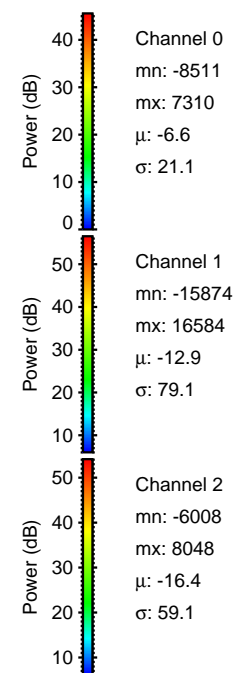

Processed Tue Jul 18 07:11:54 2017 by ELM ver.2012-10-06 from 001__elm20170701_011945__dat00.bin

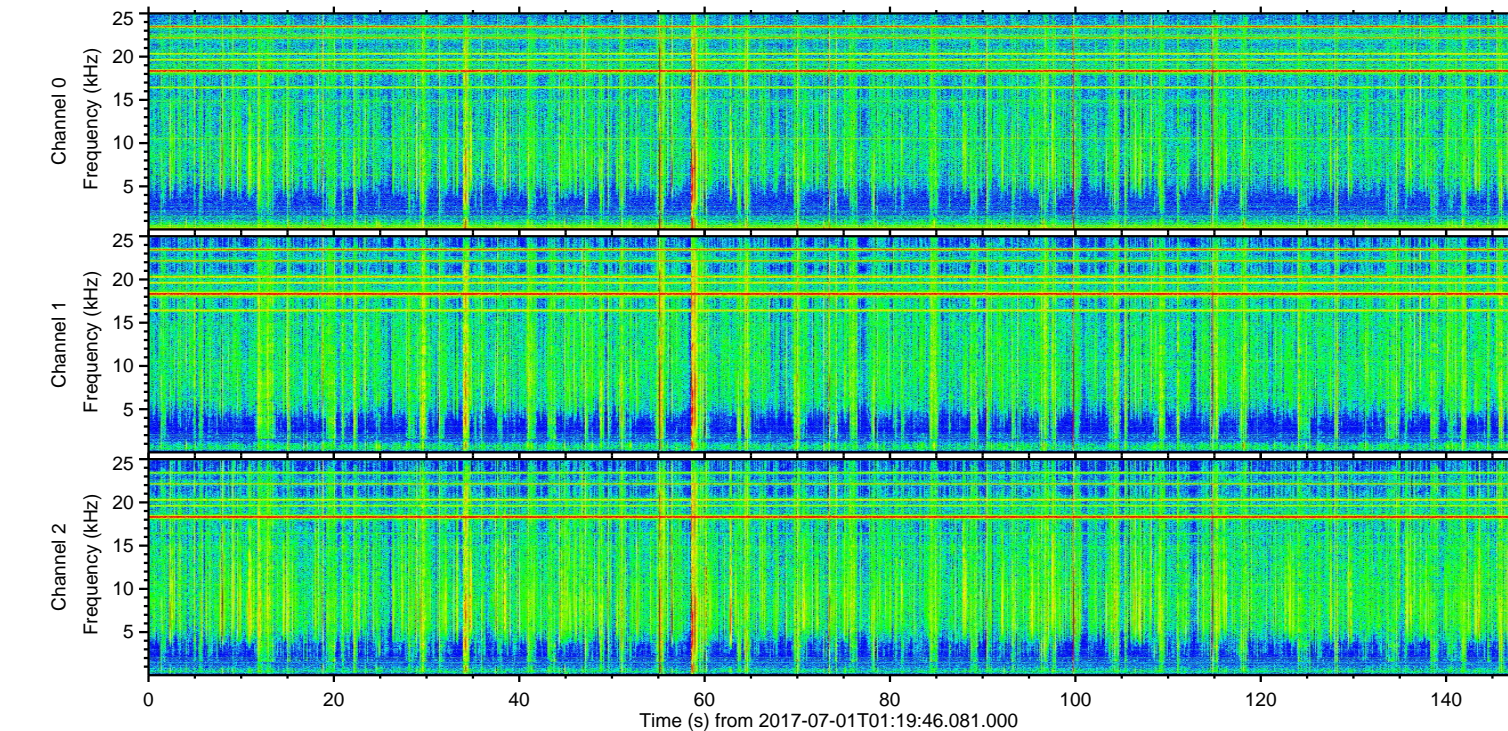
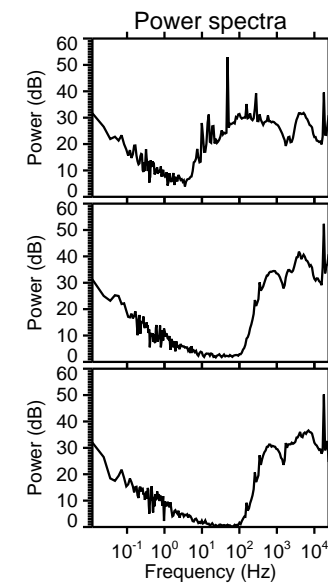
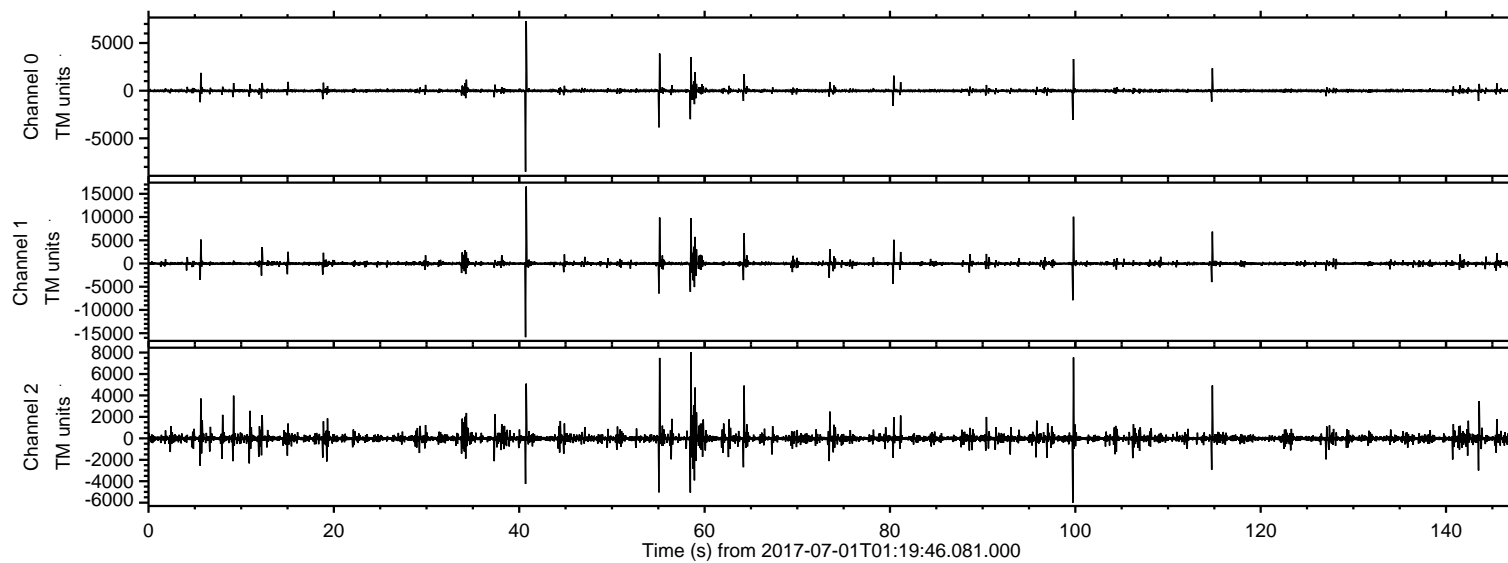
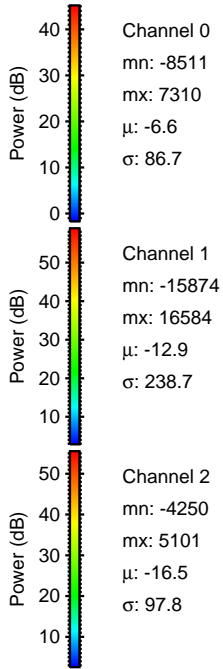
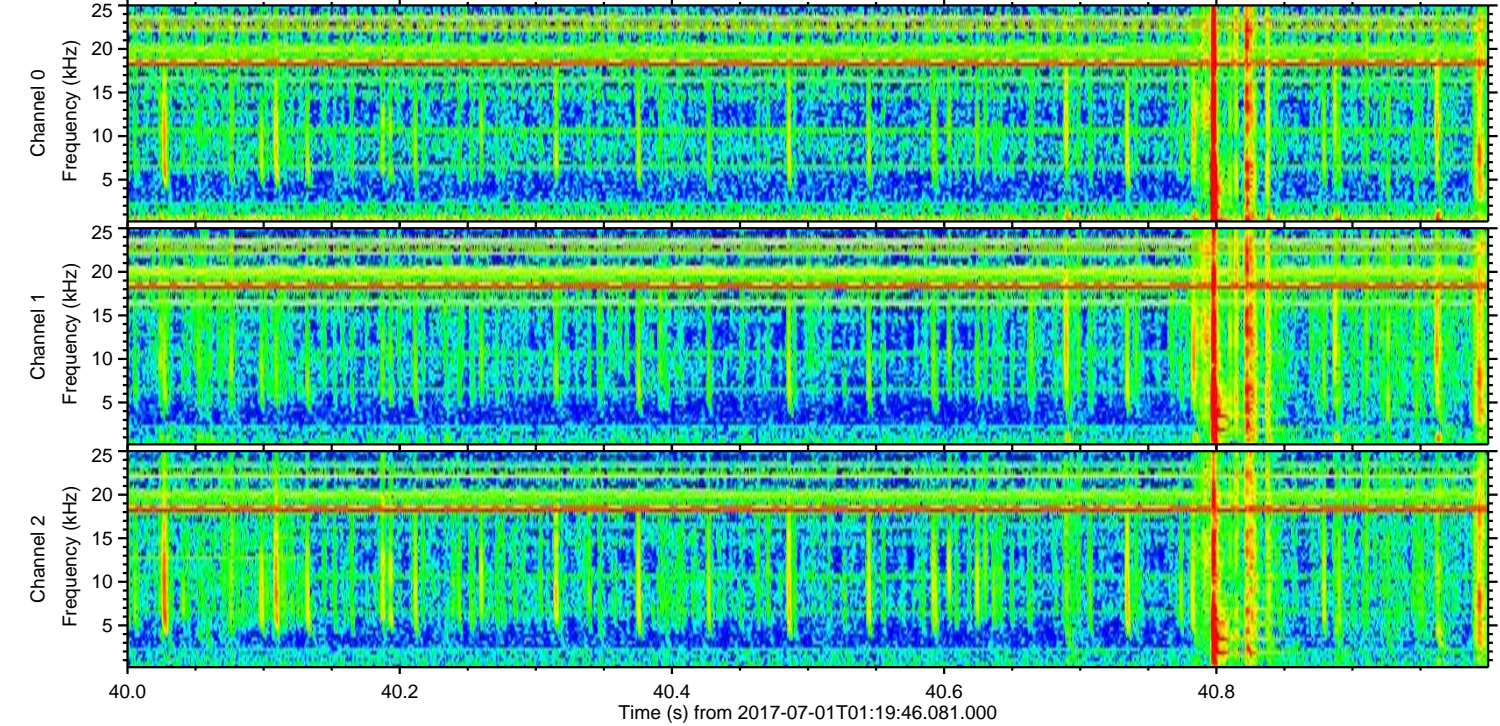
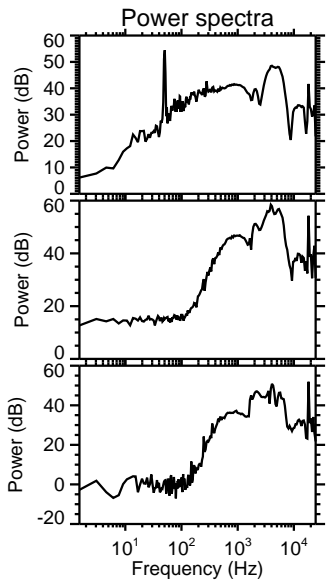
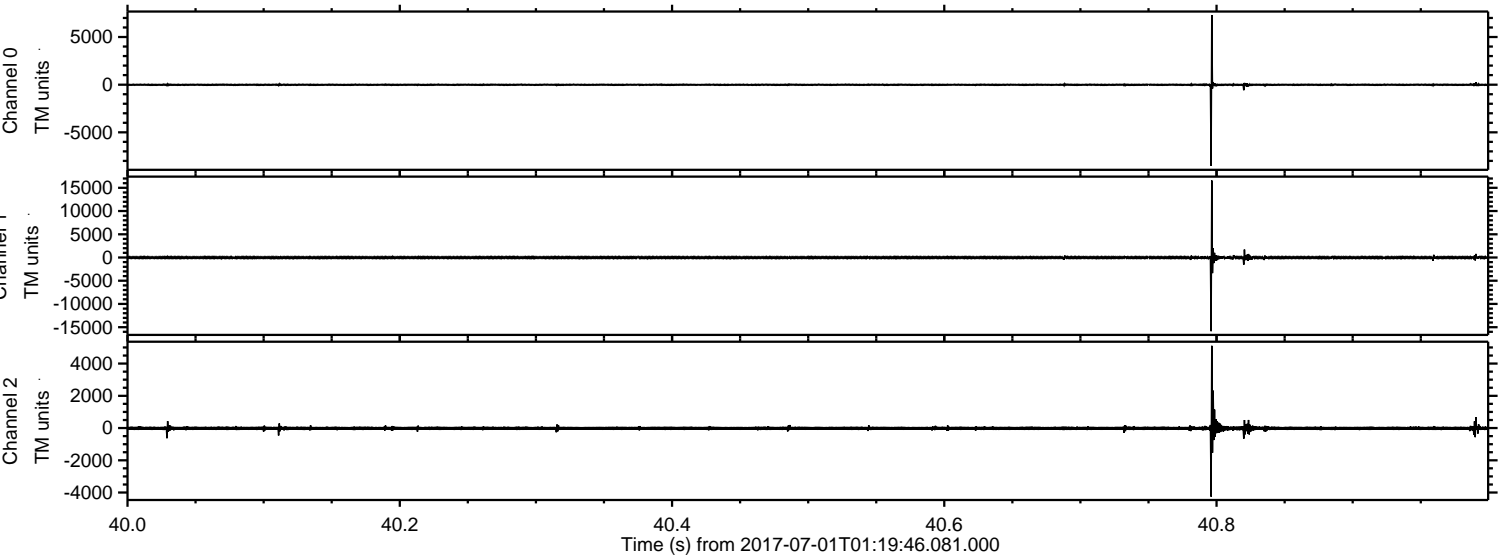

ELMAVAN 3D WAVEFORMS (Measured data sampled at 50 kHz) 51000 packets of 144 samples from 2017-07-01T01:19:46.081.000. Part 100/147

Processed Tue Jul 18 07:11:54 2017 by ELM ver.2012-10-06 from 001__elm20170701_011945__dat00.bin

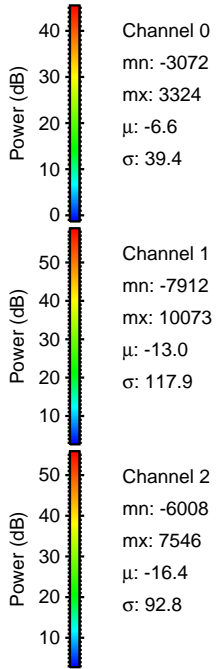
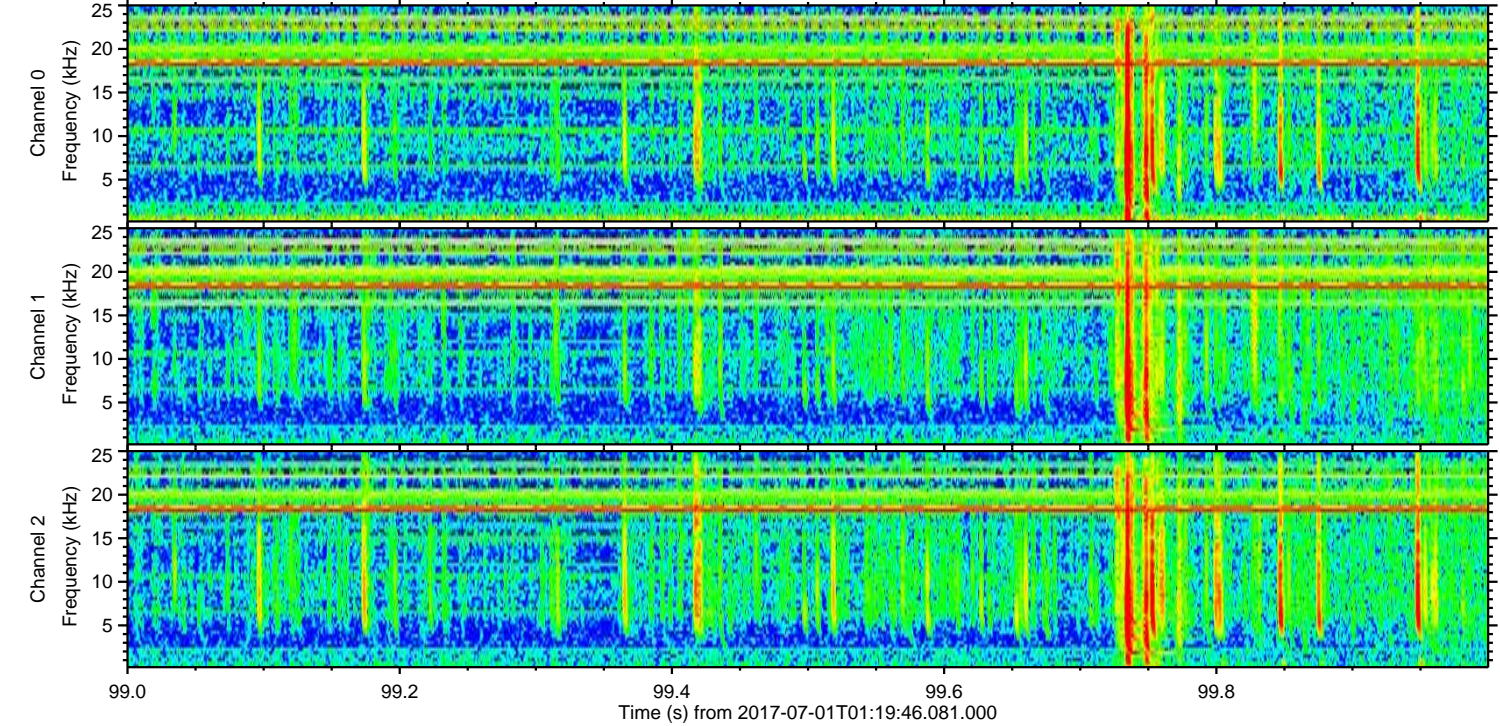
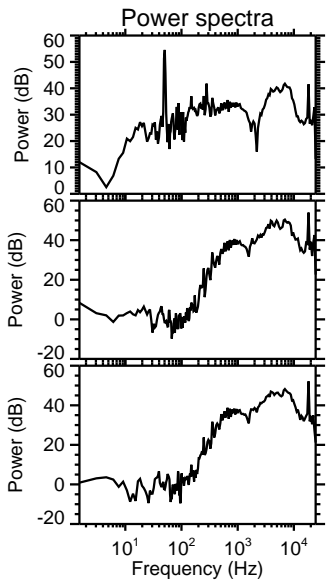
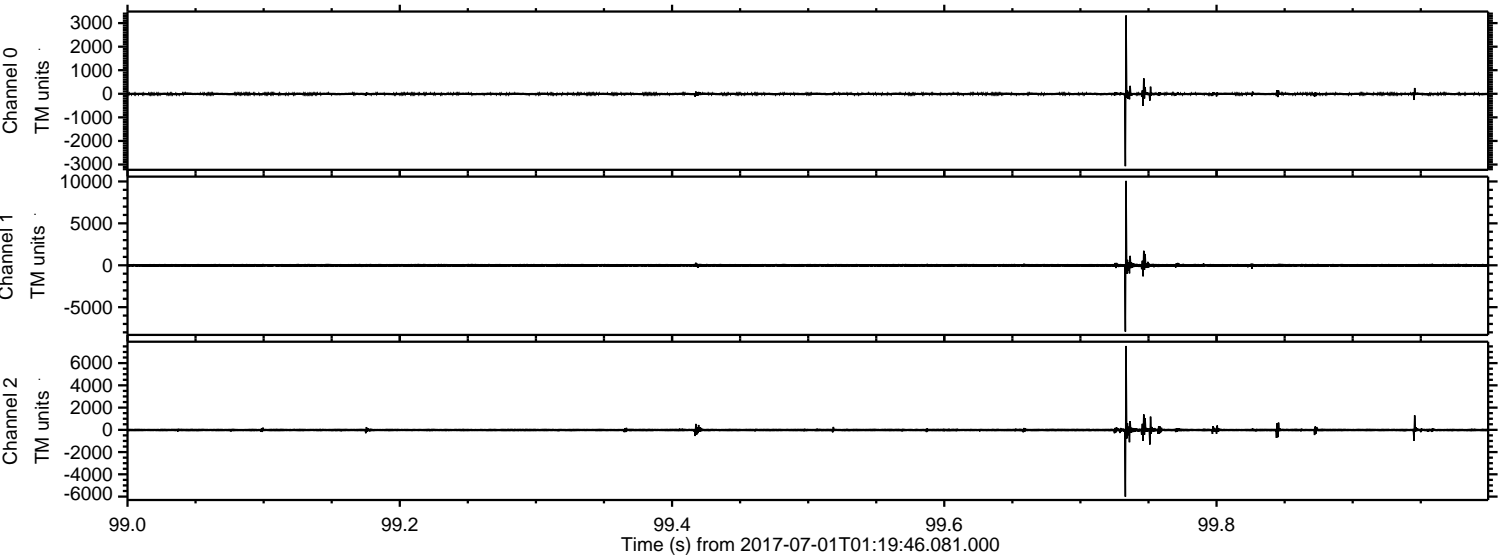

Processed Tue Jul 18 07:11:55 2017 by ELM ver.2012-10-06 from 001__elm20170701_011945__dat00.bin

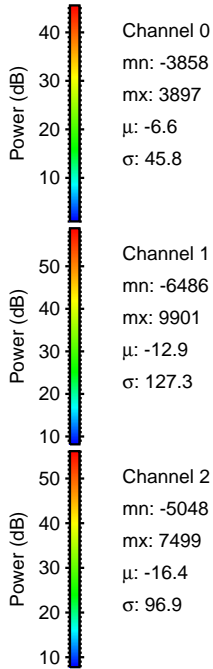
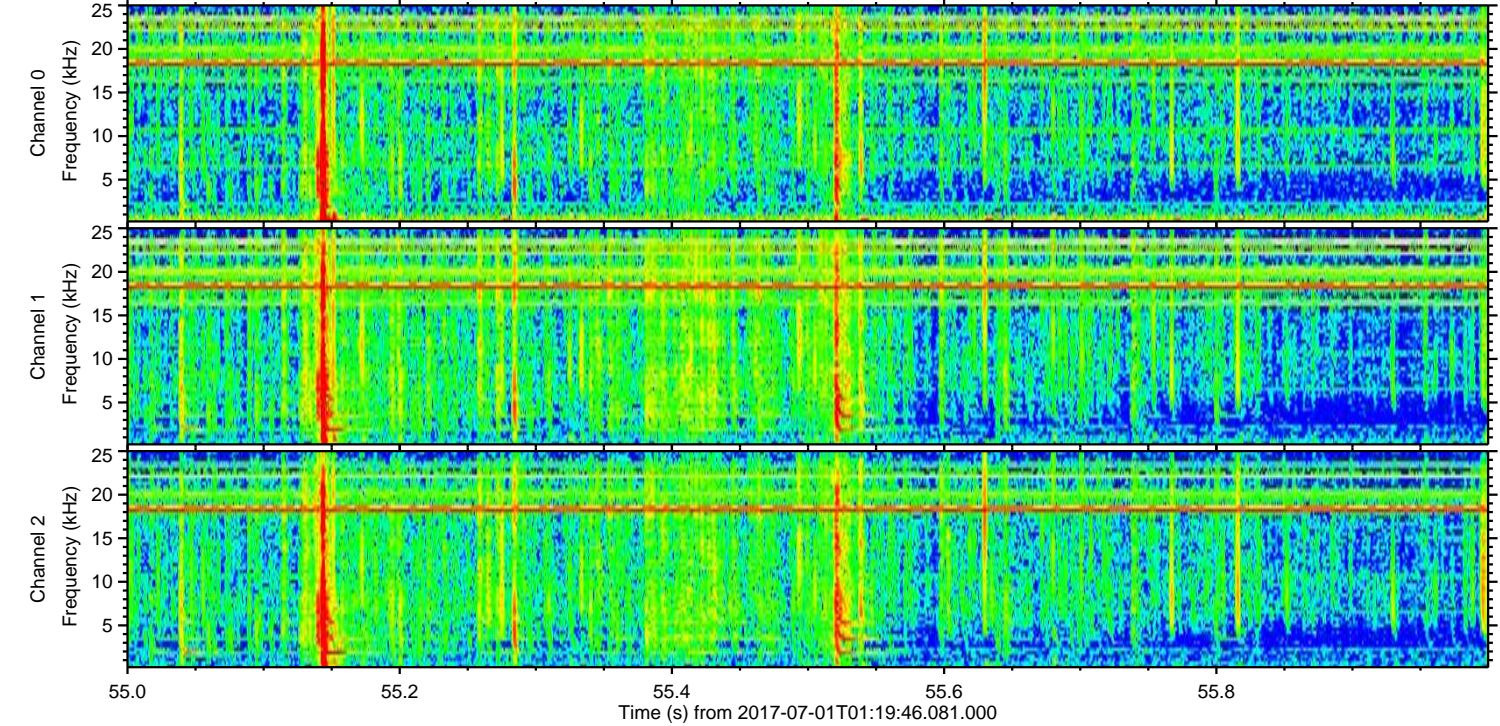
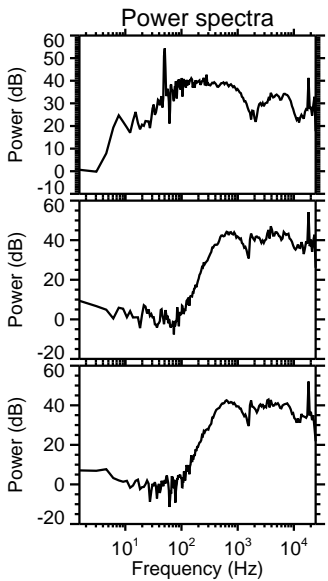
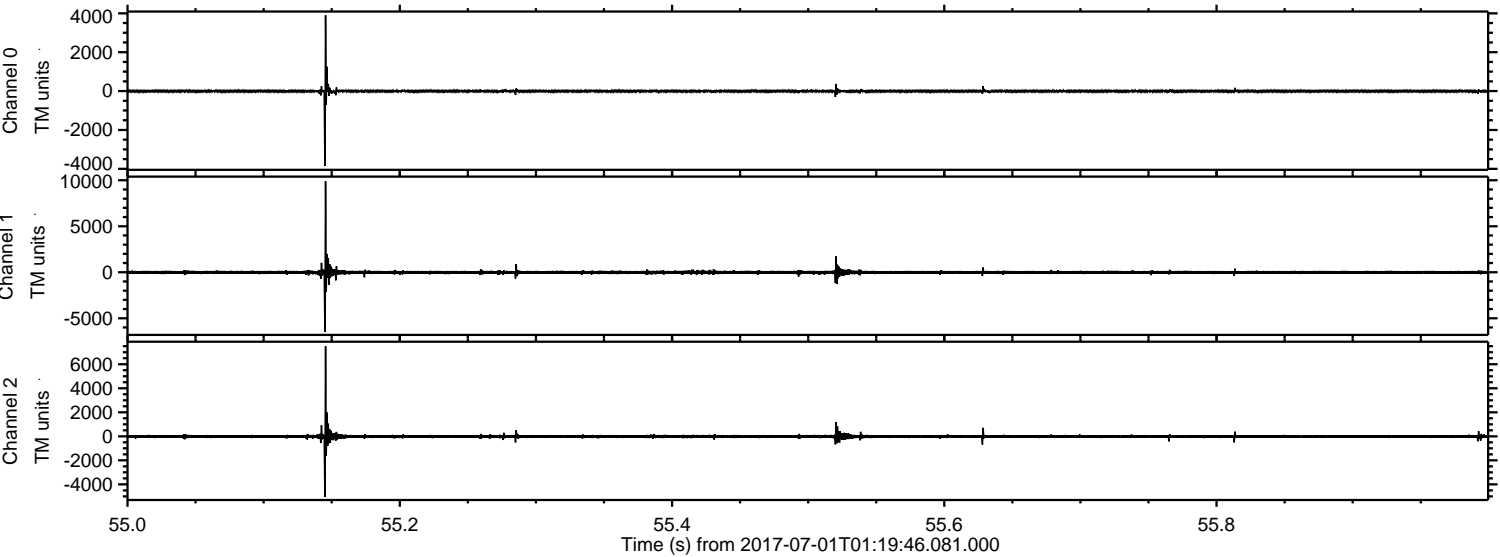

ELMAVAN 3D WAVEFORMS (Measured data sampled at 50 kHz) 51000 packets of 144 samples from 2017-07-01T01:19:46.081.000. Part 59/147

Processed Tue Jul 18 07:11:56 2017 by ELM ver.2012-10-06 from 001__elm20170701_011945__dat00.bin

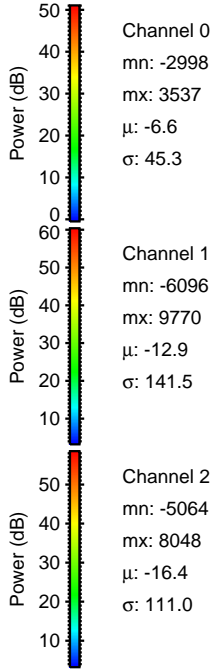
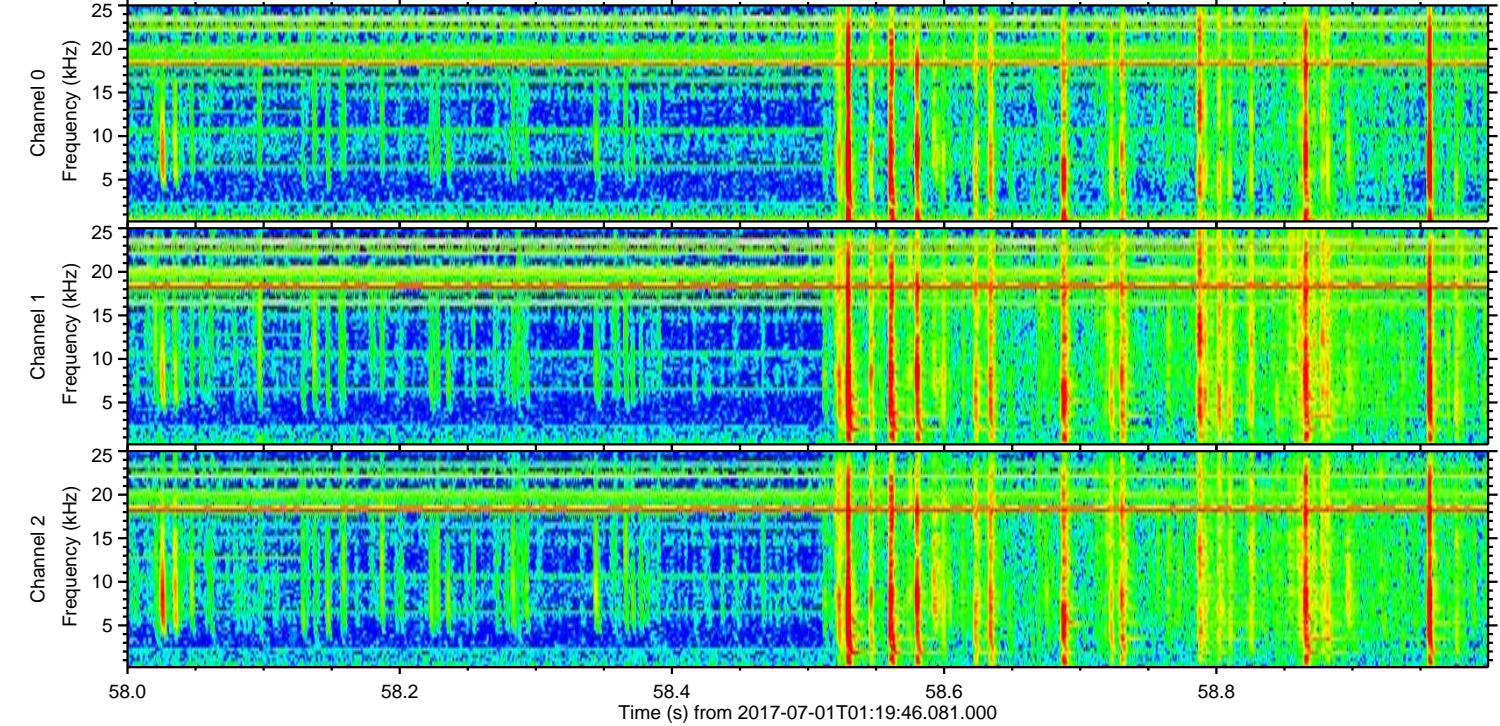
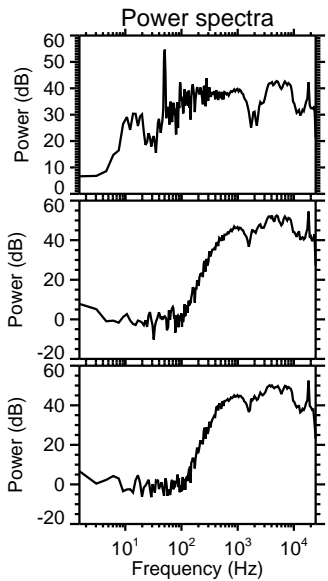
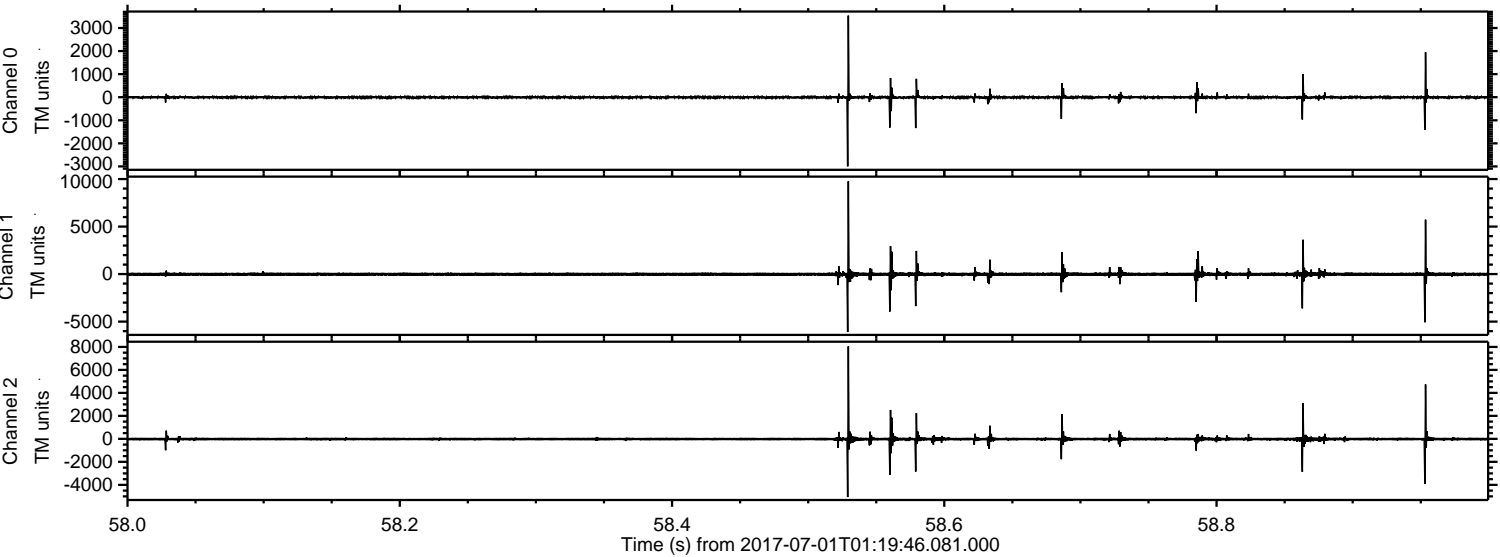

ELMAVAN 3D WAVEFORMS (Measured data sampled at 50 kHz) 51000 packets of 144 samples from 2017-07-01T01:19:46.081.000. Part 115/147

Processed Tue Jul 18 07:11:57 2017 by ELM ver.2012-10-06 from 001__elm20170701_011945__dat00.bin

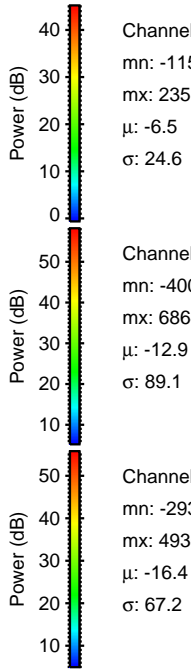
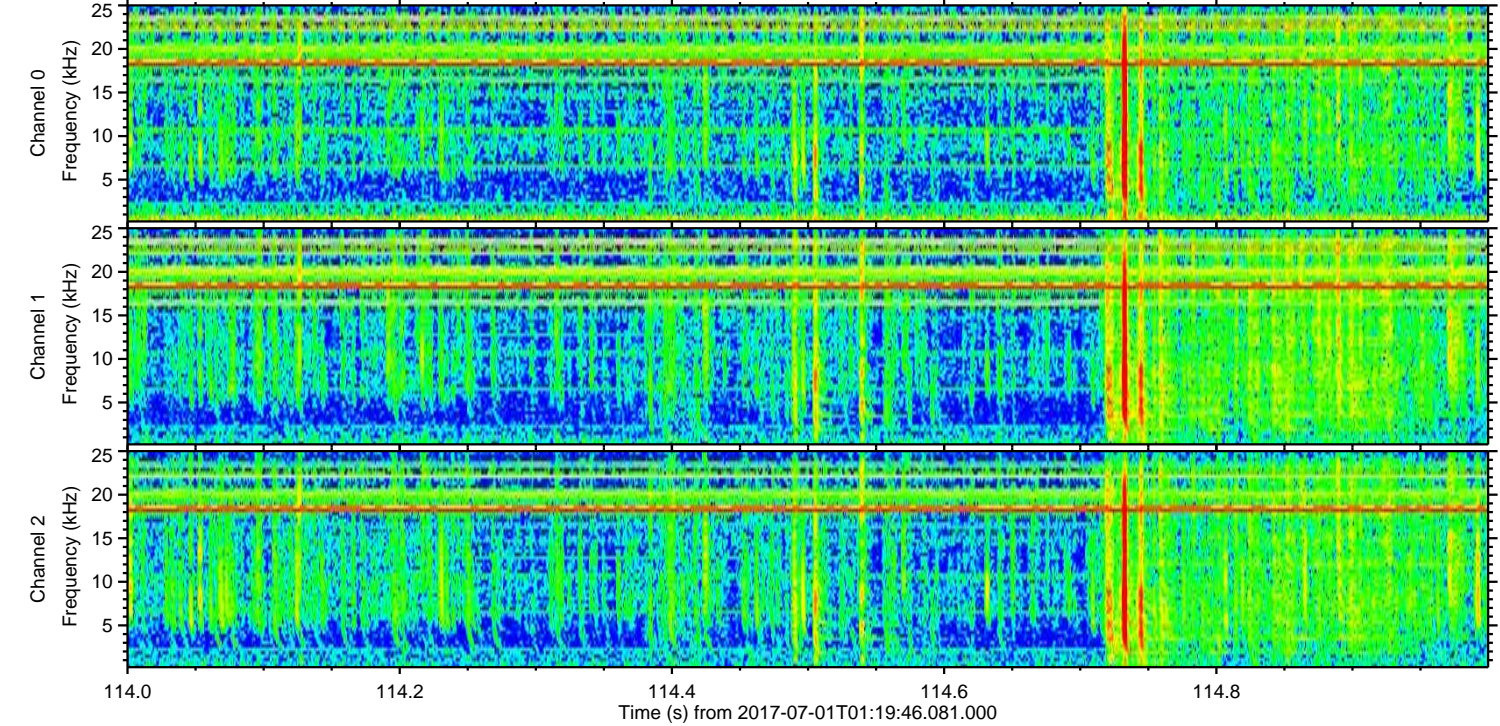
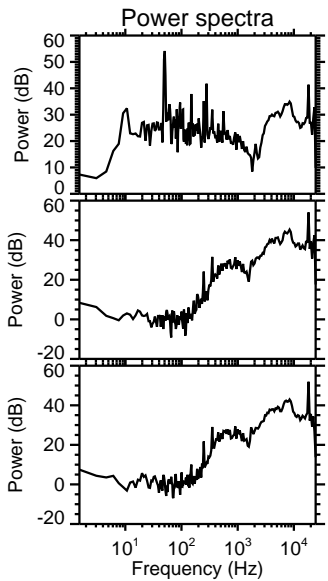
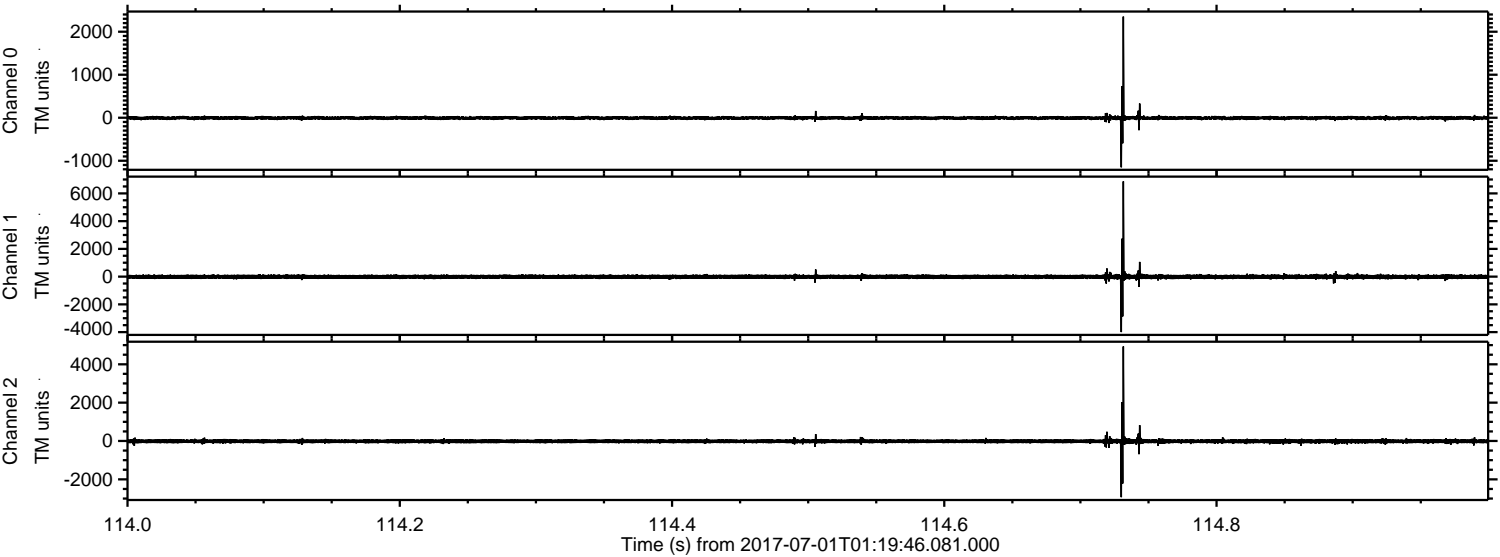

Channel 0
mn: -1154
mx: 2351
 μ : -6.5
 σ : 24.6

Channel 1
mn: -4004
mx: 6864
 μ : -12.9
 σ : 89.1

Channel 2
mn: -2930
mx: 4930
 μ : -16.4
 σ : 67.2

Processed Tue Jul 18 07:11:58 2017 by ELM ver.2012-10-06 from 001__elm20170701_011945__dat00.bin

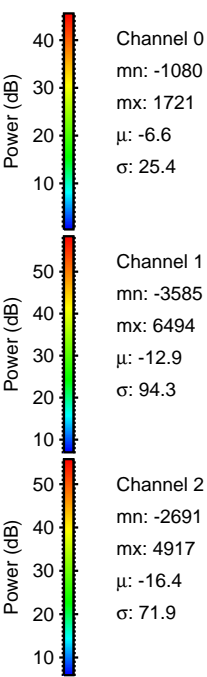
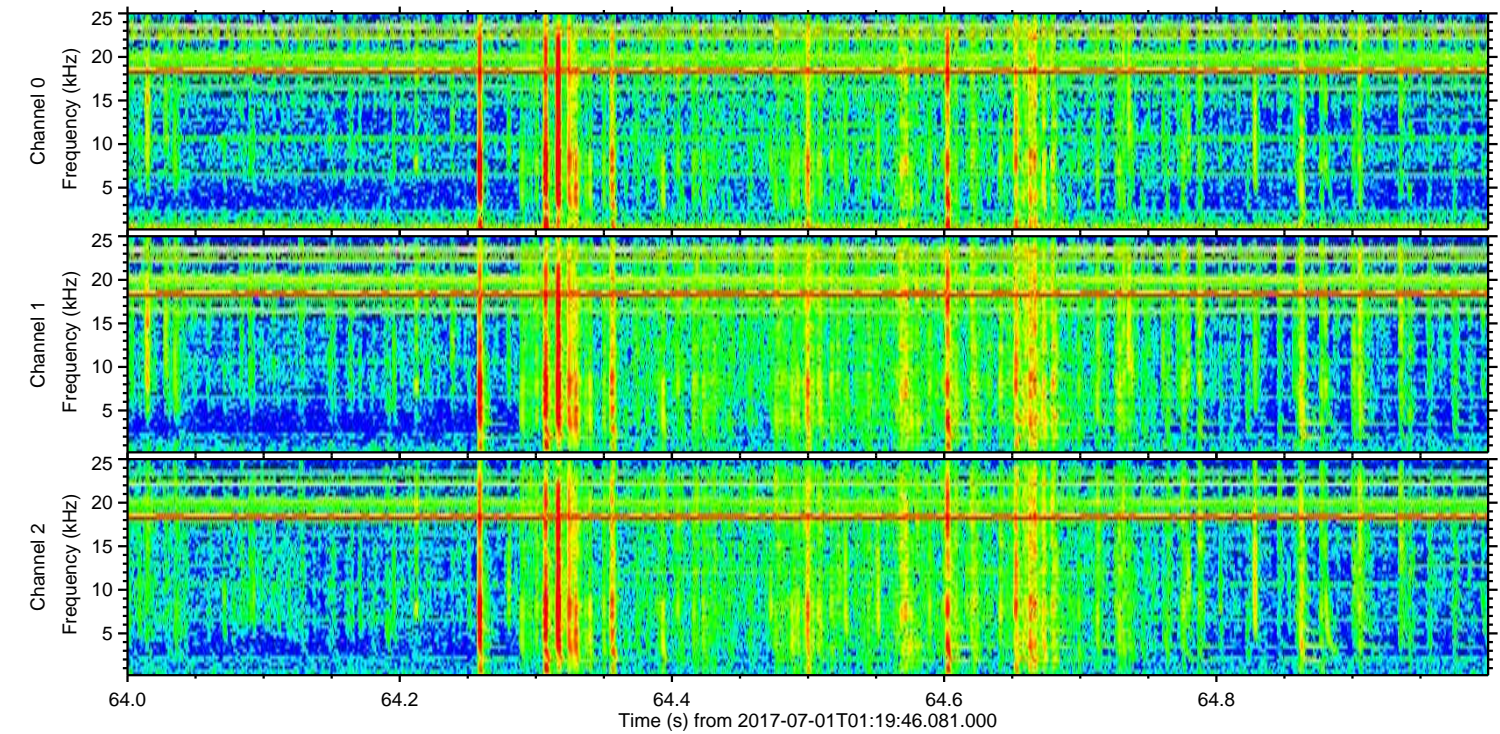
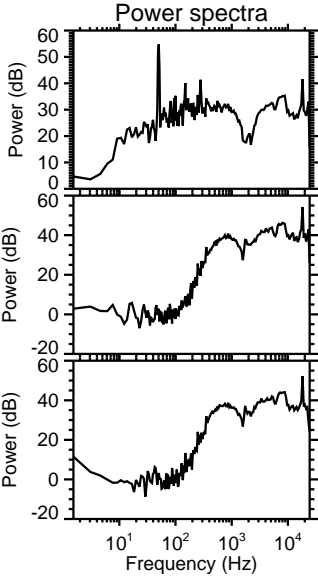
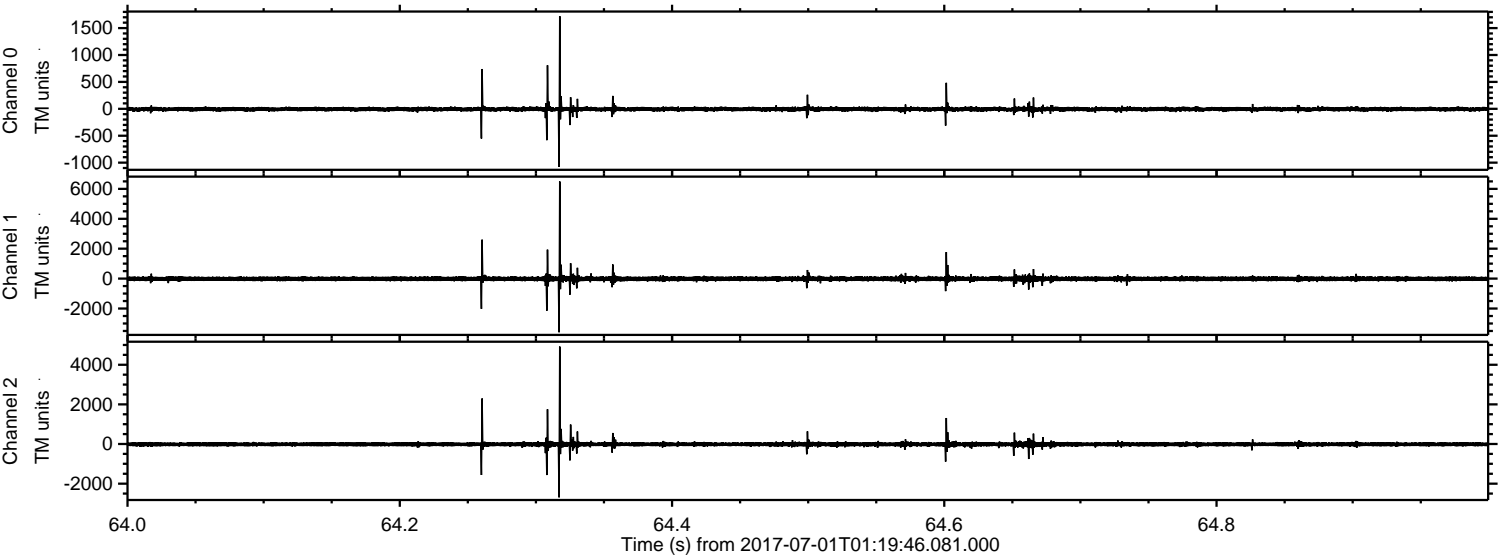

ELMAVAN 3D WAVEFORMS (Measured data sampled at 50 kHz) 51000 packets of 144 samples from 2017-07-01T01:19:46.081.000. Part 6/147

Processed Tue Jul 18 07:11:59 2017 by ELM ver.2012-10-06 from 001__elm20170701_011945__dat00.bin

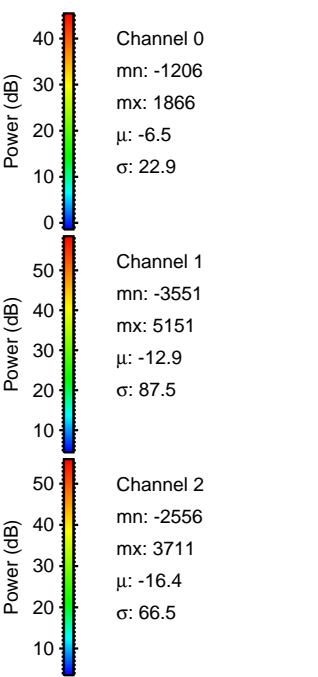
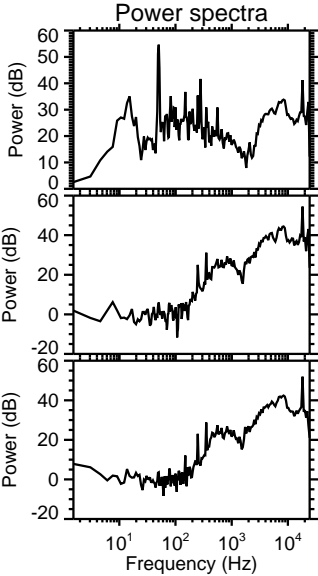
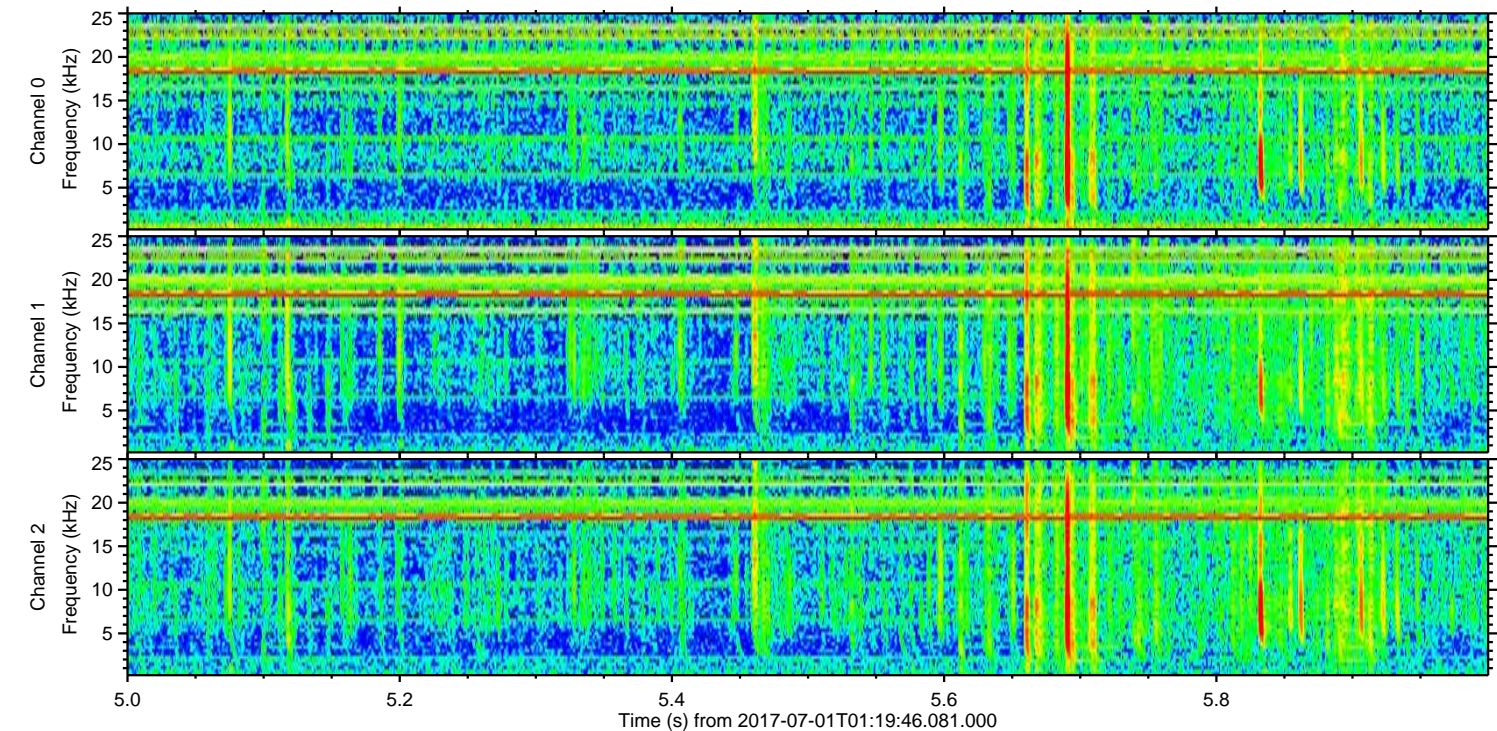
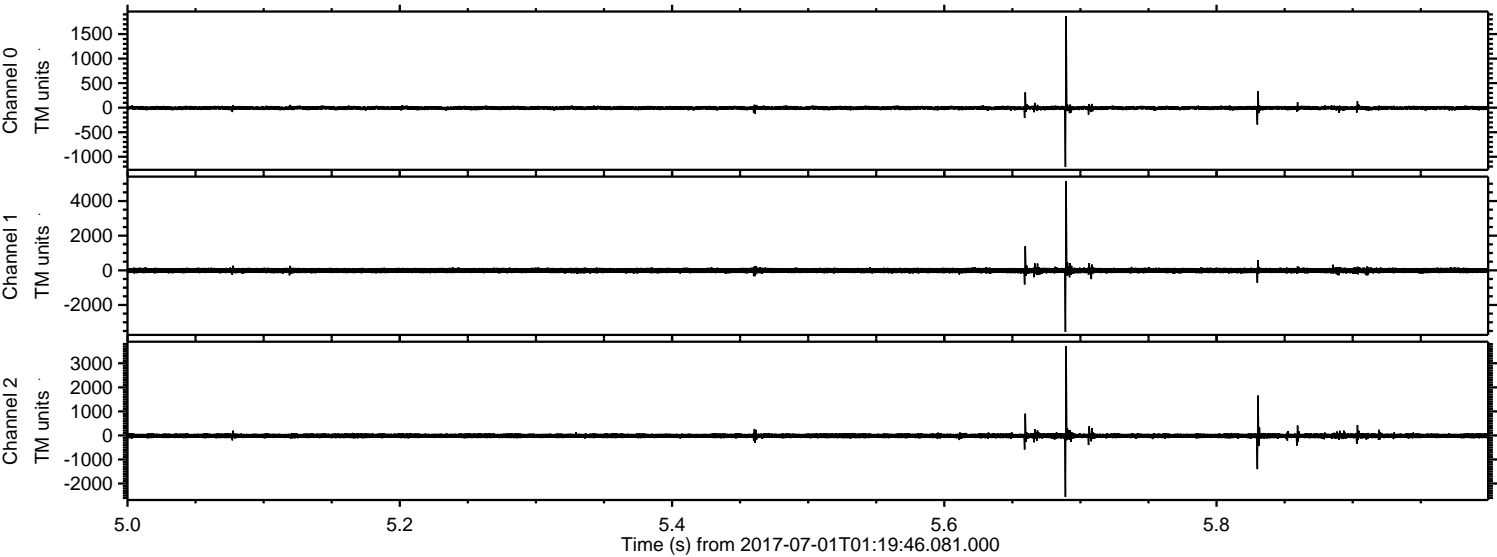

Channel 0
mn: -1206
mx: 1866
 μ : -6.5
 σ : 22.9

Channel 1
mn: -3551
mx: 5151
 μ : -12.9
 σ : 87.5

Channel 2
mn: -2556
mx: 3711
 μ : -16.4
 σ : 66.5

Processed Tue Jul 18 07:11:59 2017 by ELM ver.2012-10-06 from 001__elm20170701_011945__dat00.bin

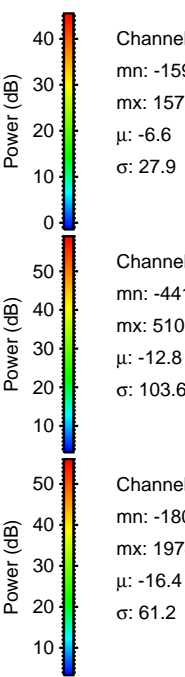
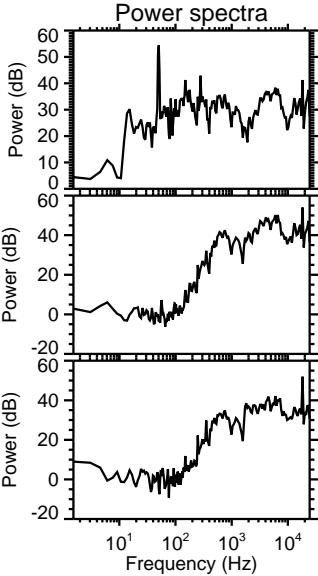
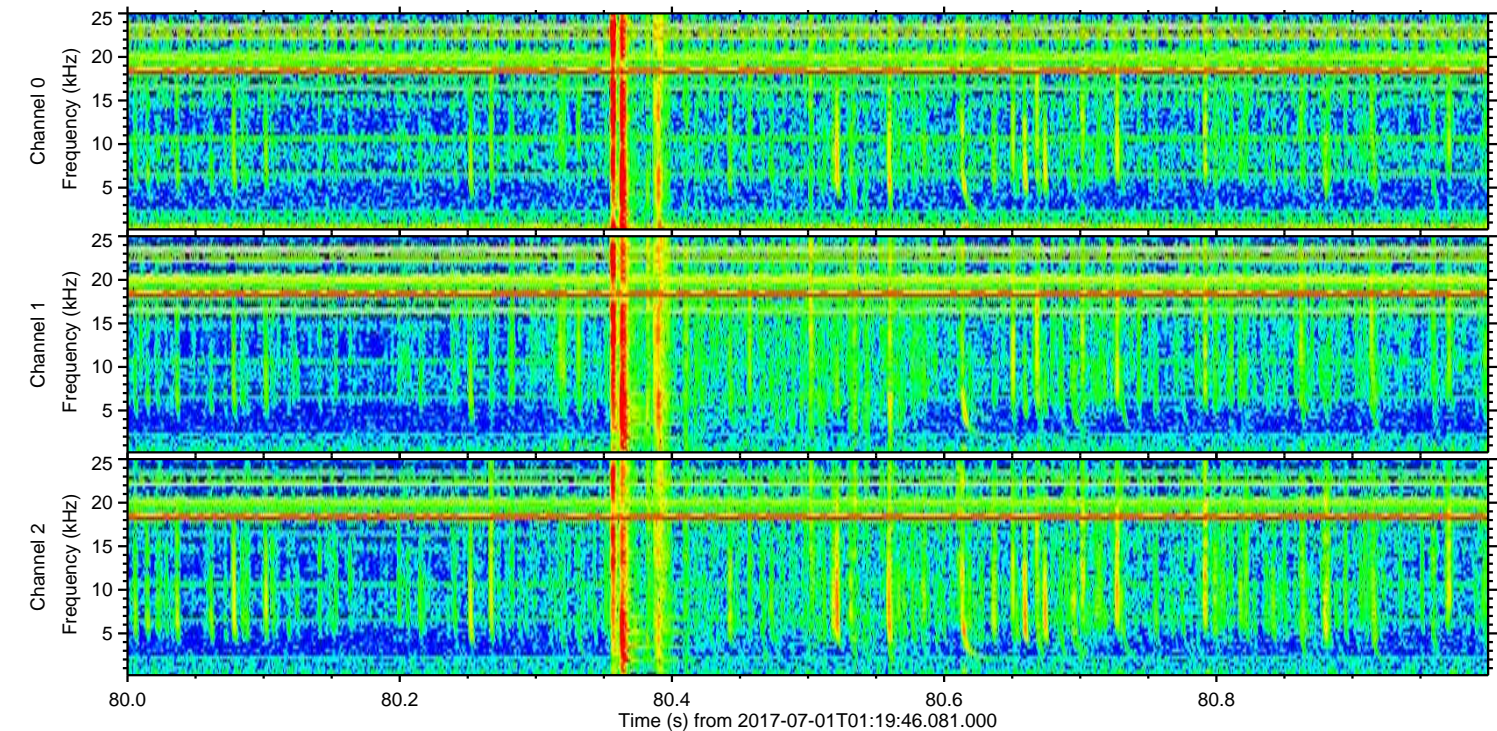
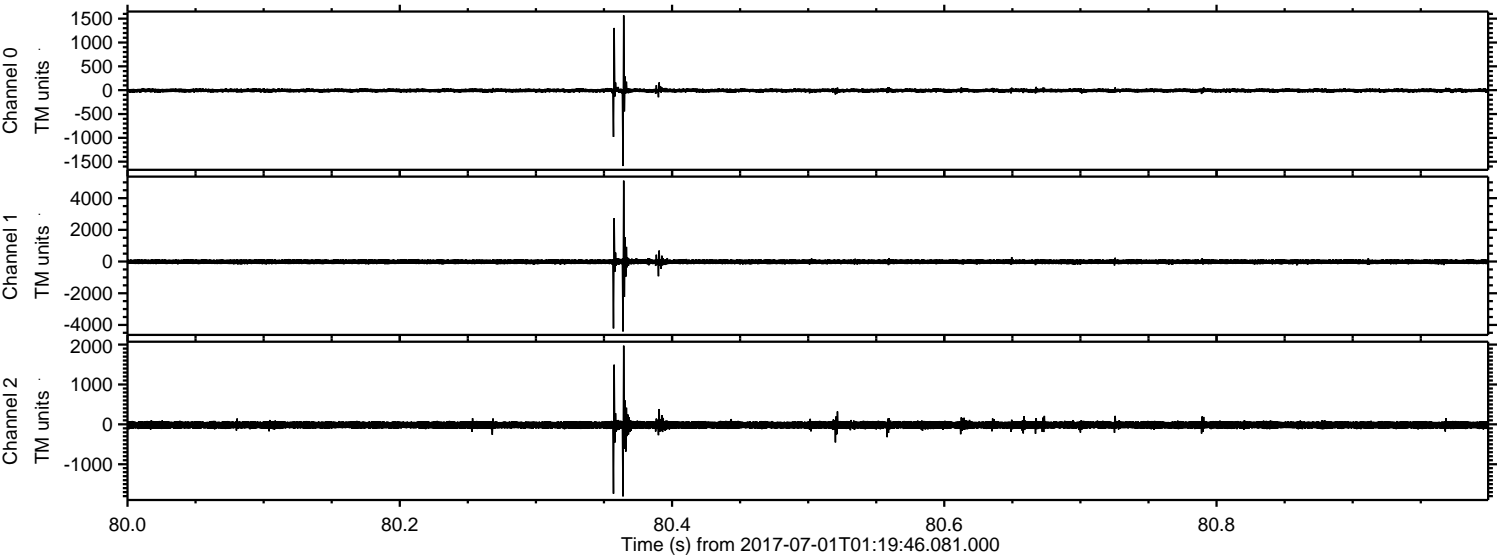

Processed Tue Jul 18 07:12:00 2017 by ELM ver.2012-10-06 from 001__elm20170701_011945__dat00.bin

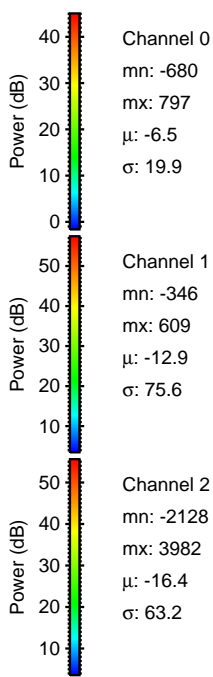
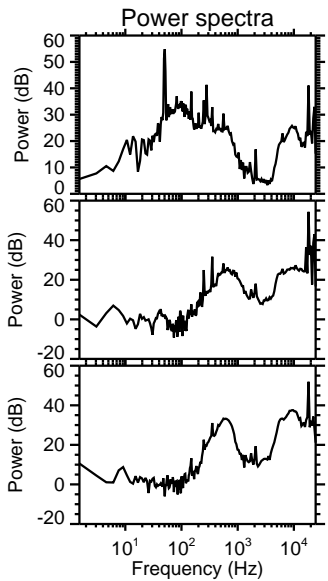
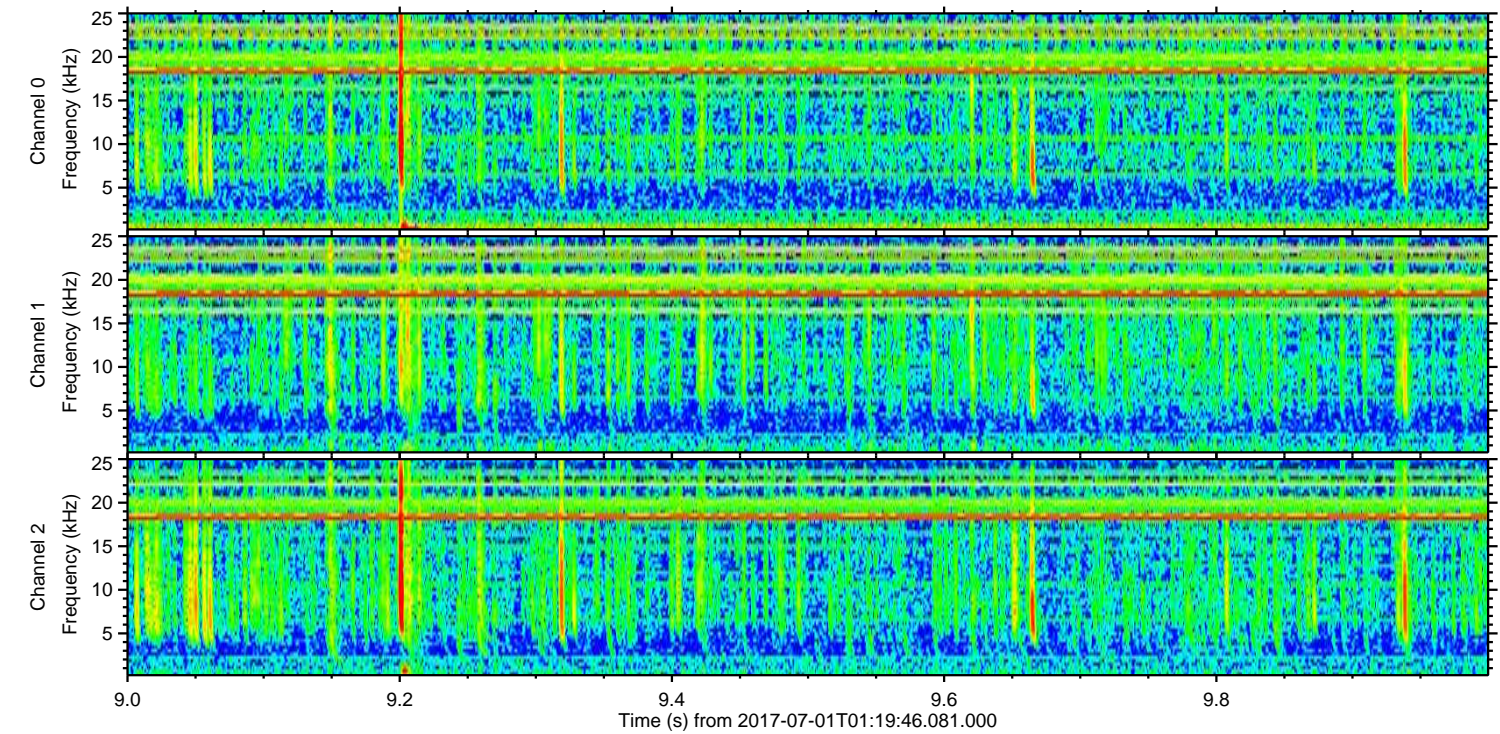
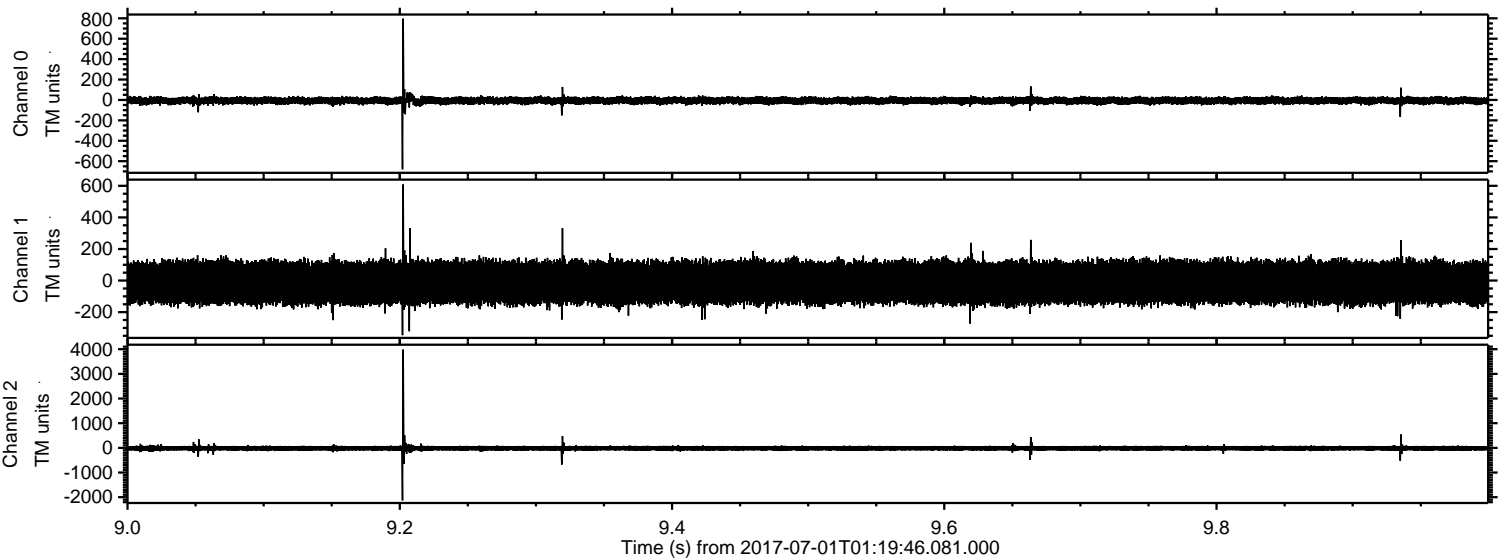

Processed Tue Jul 18 07:12:01 2017 by ELM ver.2012-10-06 from 001__elm20170701_011945__dat00.bin

