

# ELMAVAN 3D WAVEFORMS (Measured data sampled at 50 kHz) 51000 packets of 144 samples from 2017-06-30T21:54:37.797.000.

Processed Tue Jul 18 06:39:56 2017 by ELM ver.2012-10-06 from 001\_\_elm20170630\_215436\_\_dat00.bin

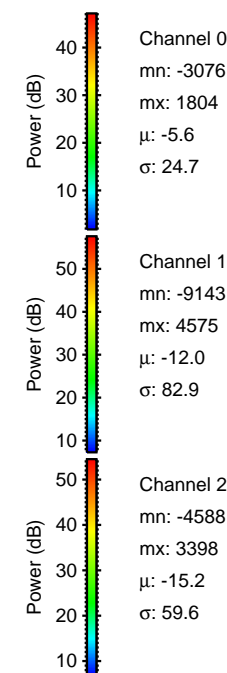

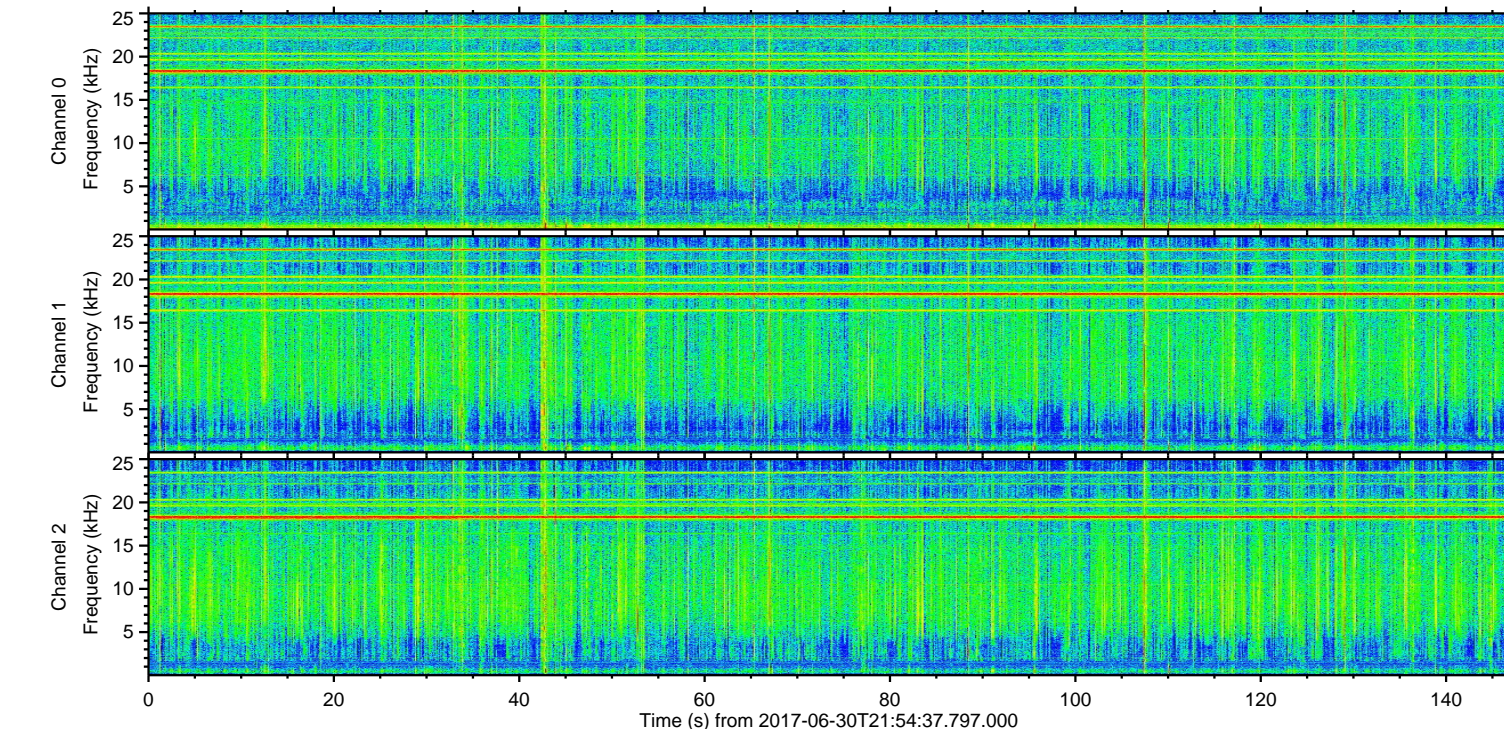
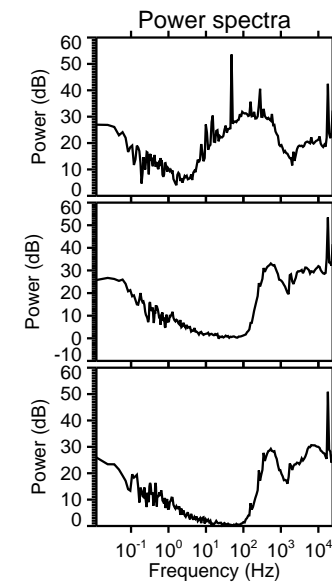
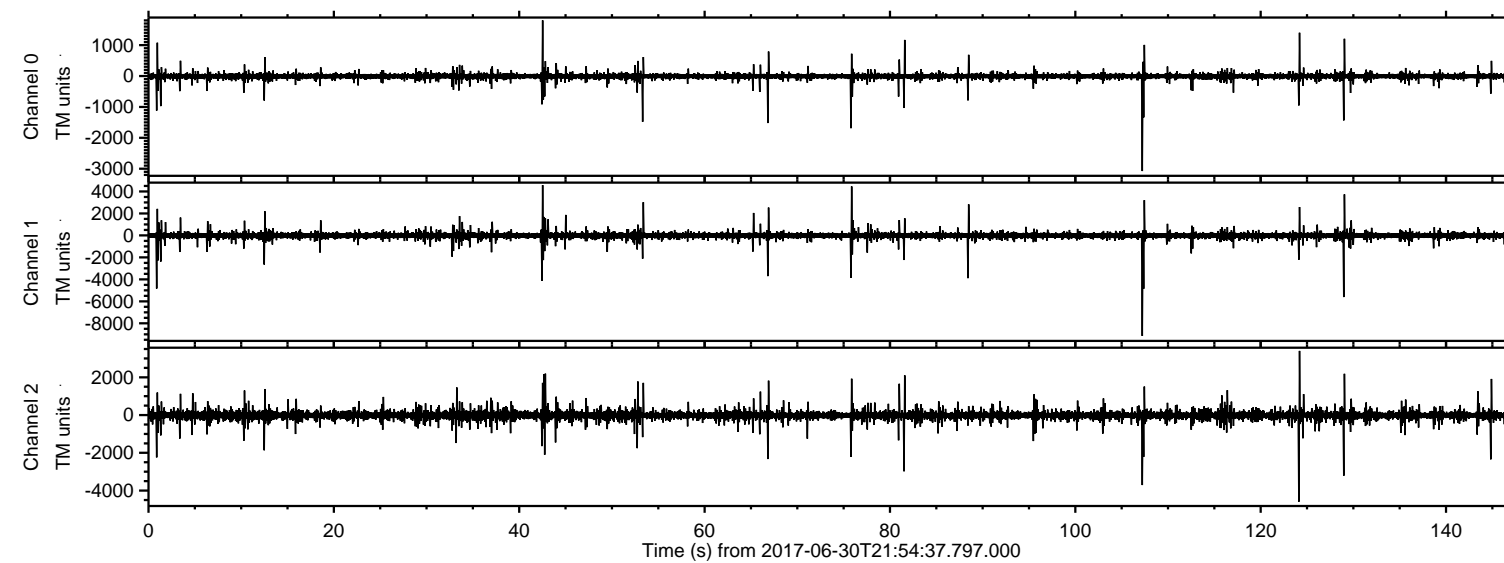

ELMAVAN 3D WAVEFORMS (Measured data sampled at 50 kHz) 51000 packets of 144 samples from 2017-06-30T21:54:37.797.000. Part 108/147

Processed Tue Jul 18 06:40:04 2017 by ELM ver.2012-10-06 from 001\_\_elm20170630\_215436\_\_dat00.bin

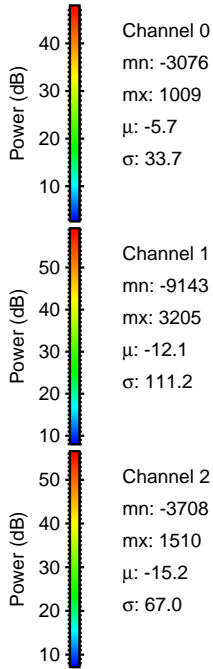
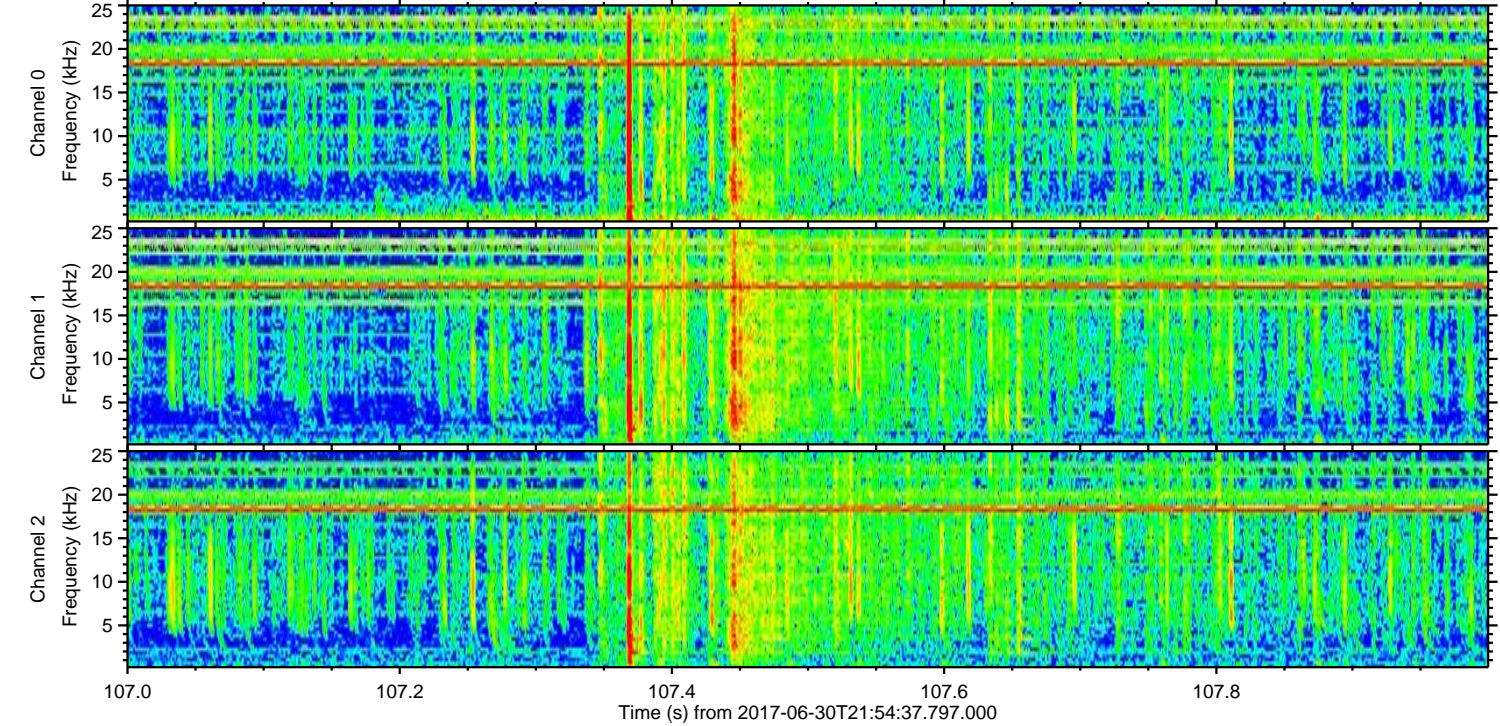
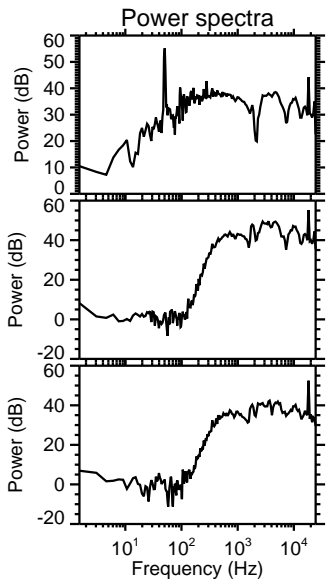
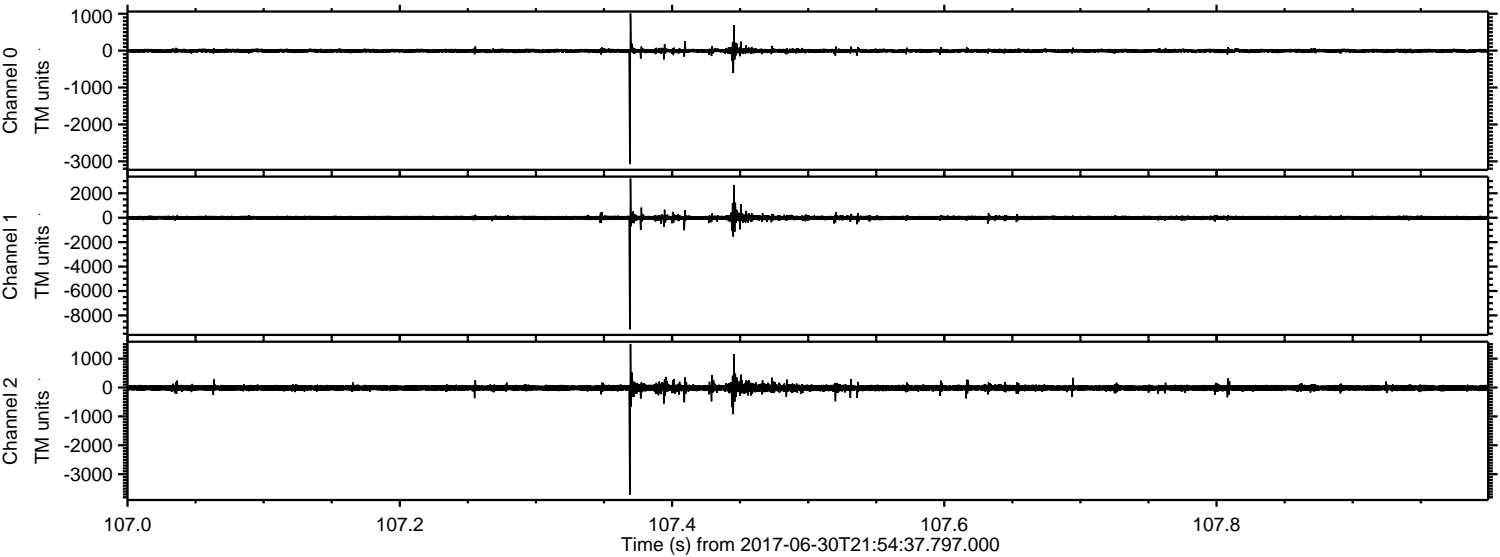



ELMAVAN 3D WAVEFORMS (Measured data sampled at 50 kHz) 51000 packets of 144 samples from 2017-06-30T21:54:37.797.000. Part 129/147

Processed Tue Jul 18 06:40:05 2017 by ELM ver.2012-10-06 from 001\_\_elm20170630\_215436\_\_dat00.bin

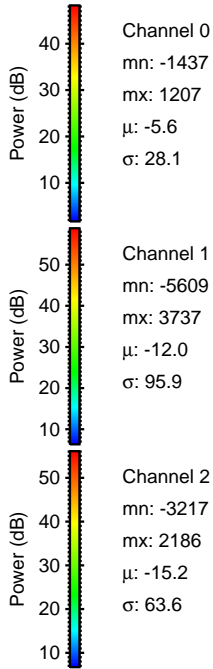
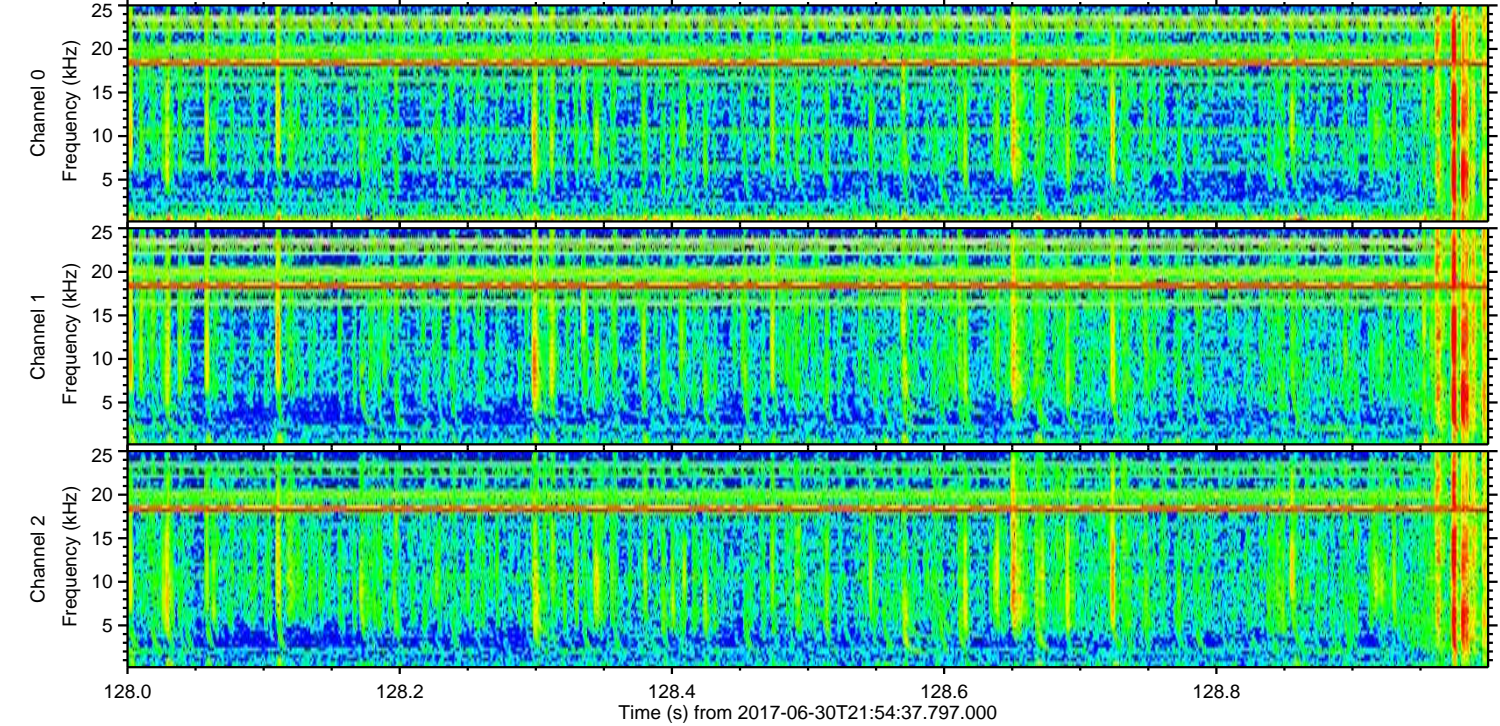
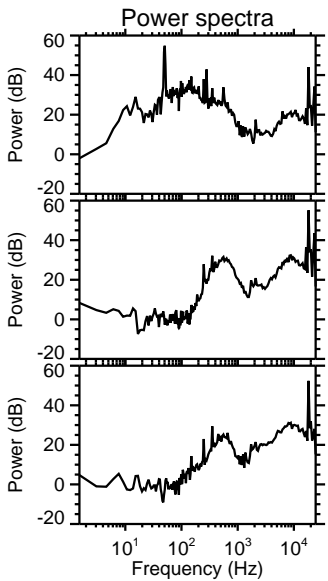
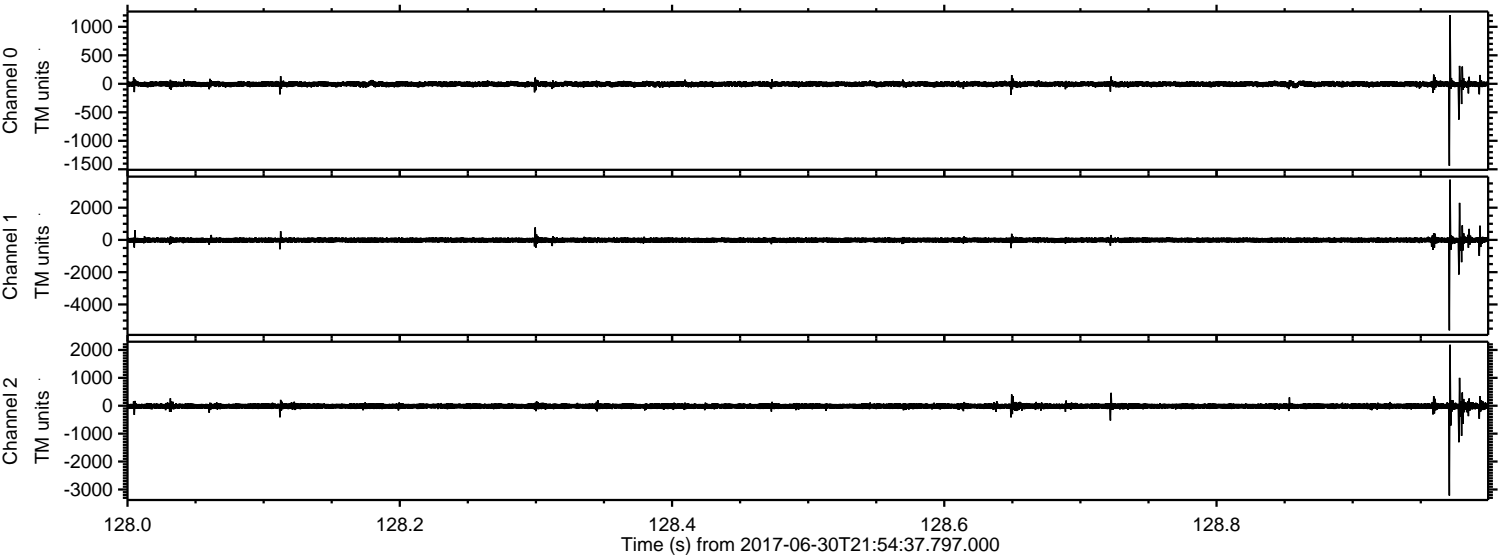

Channel 0  
mn: -1437  
mx: 1207  
 $\mu$ : -5.6  
 $\sigma$ : 28.1

Channel 1  
mn: -5609  
mx: 3737  
 $\mu$ : -12.0  
 $\sigma$ : 95.9

Channel 2  
mn: -3217  
mx: 2186  
 $\mu$ : -15.2  
 $\sigma$ : 63.6



Processed Tue Jul 18 06:40:05 2017 by ELM ver.2012-10-06 from 001\_\_elm20170630\_215436\_\_dat00.bin

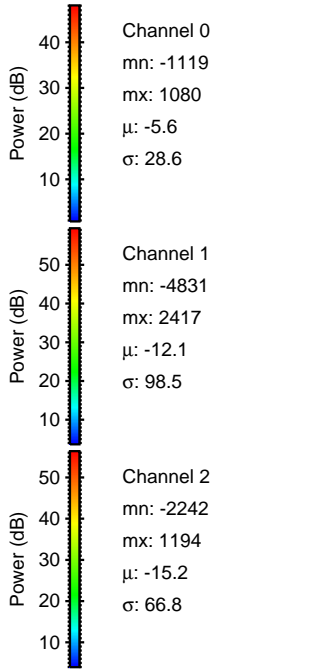
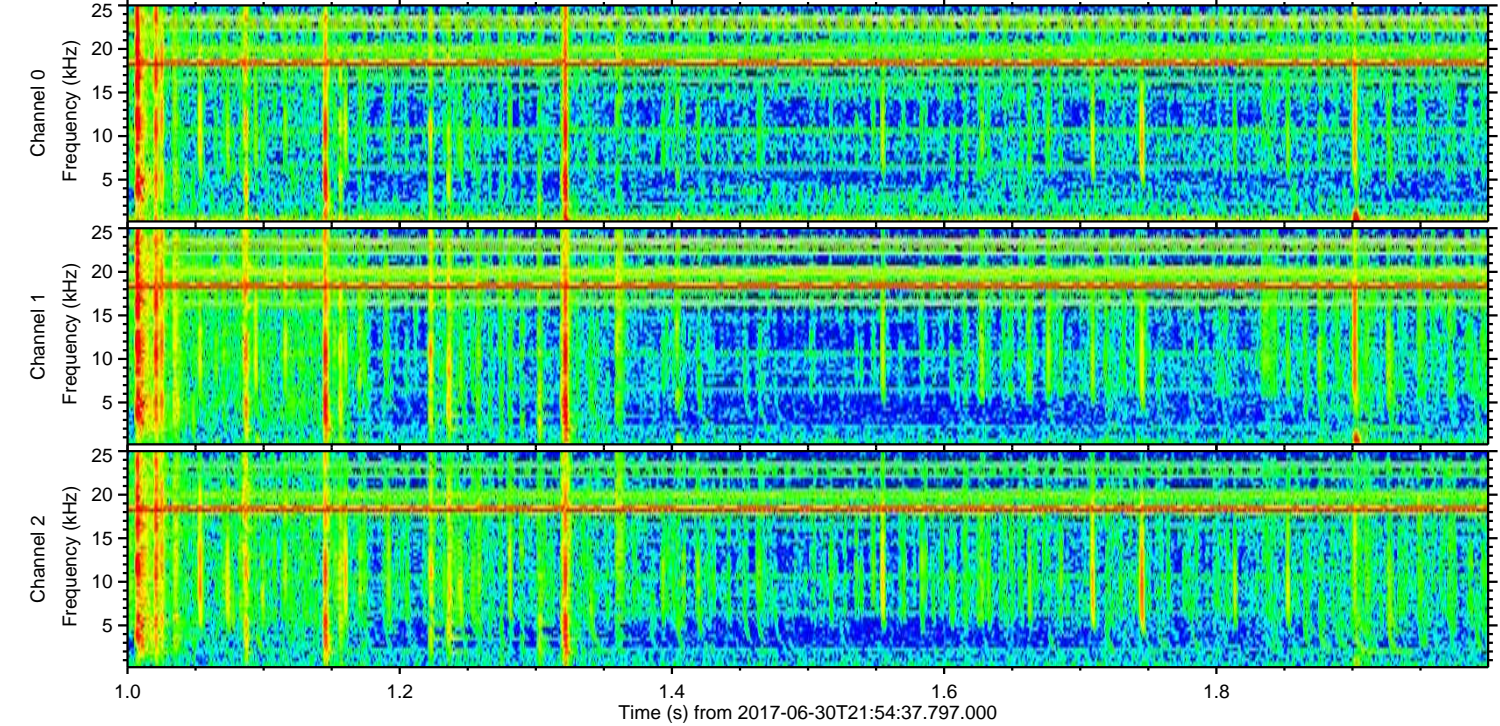
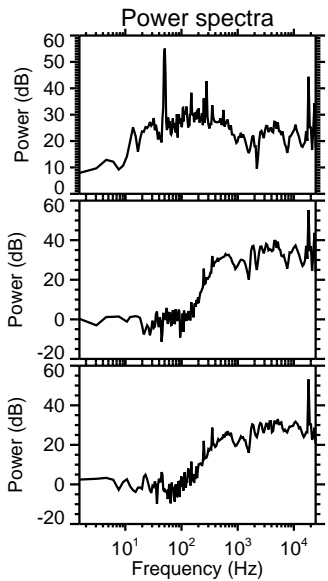
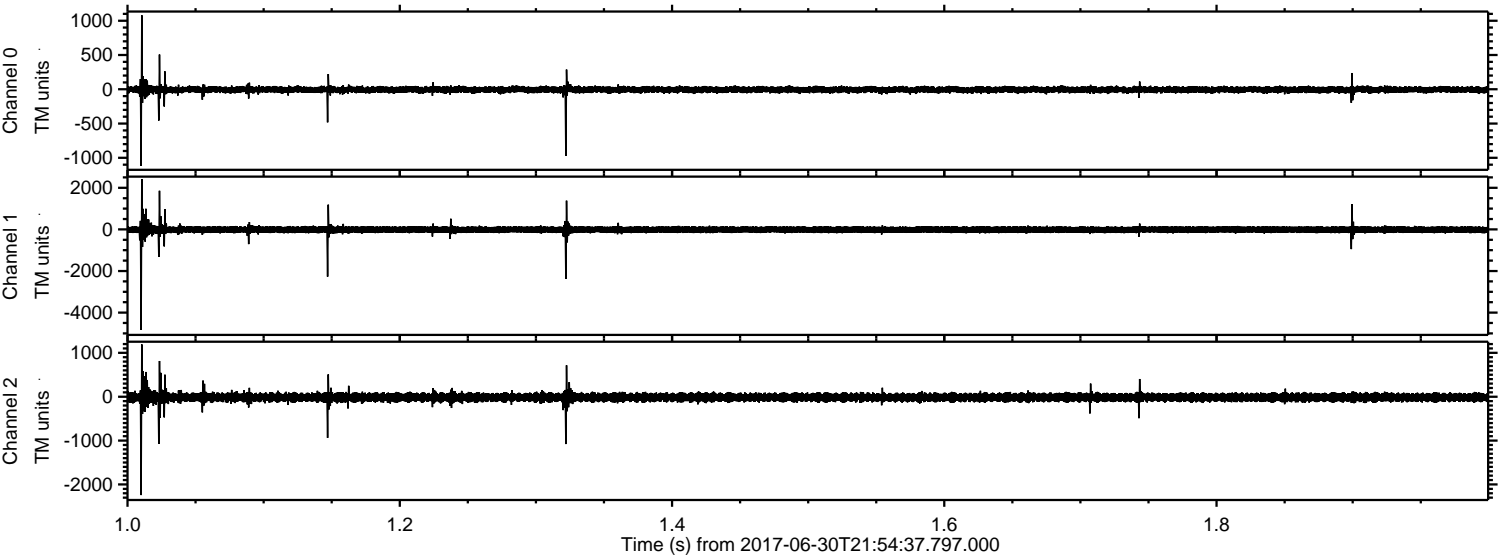



ELMAVAN 3D WAVEFORMS (Measured data sampled at 50 kHz) 51000 packets of 144 samples from 2017-06-30T21:54:37.797.000. Part 125/147

Processed Tue Jul 18 06:40:06 2017 by ELM ver.2012-10-06 from 001\_\_elm20170630\_215436\_\_dat00.bin

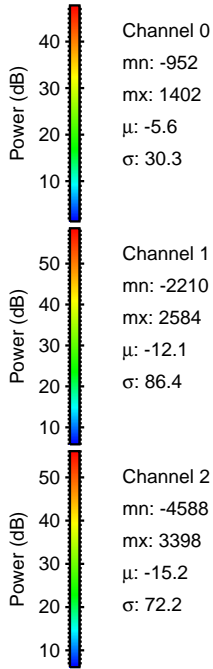
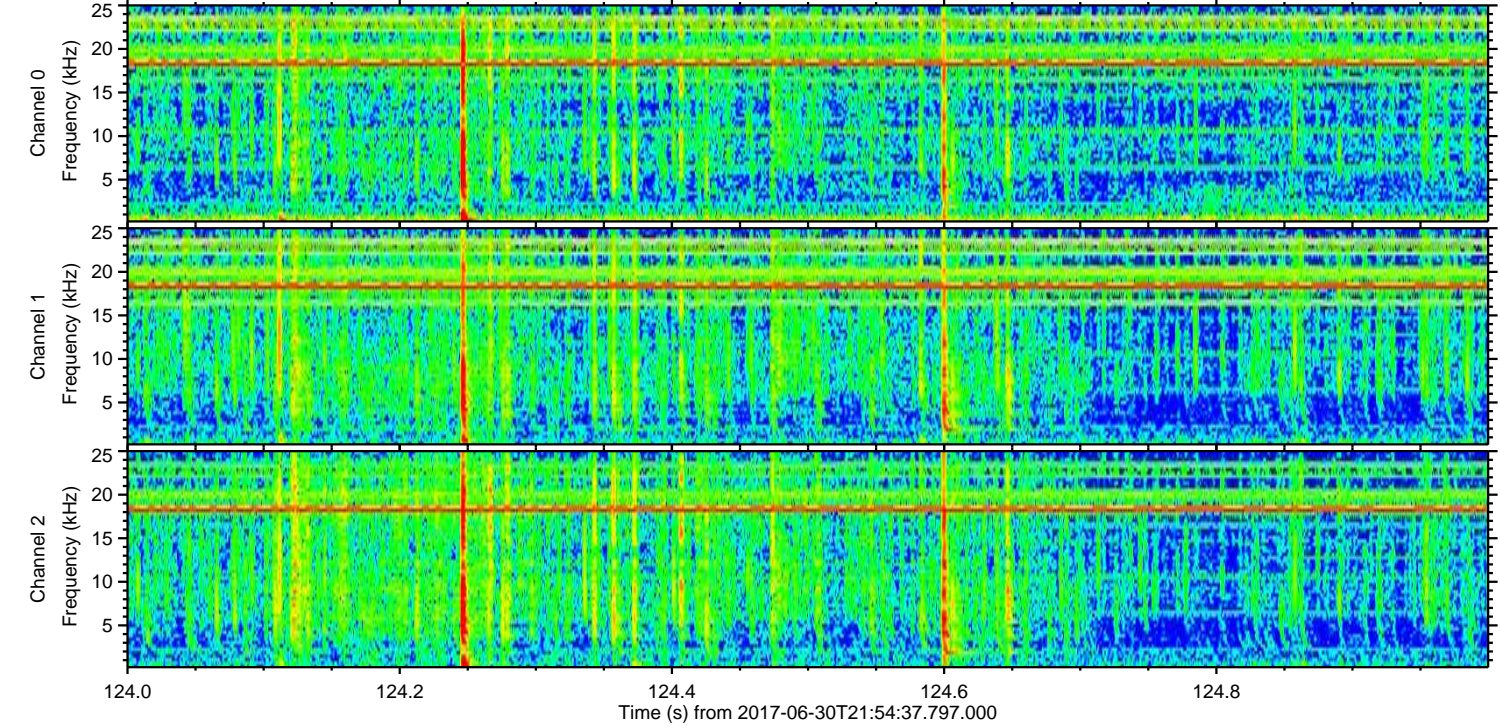
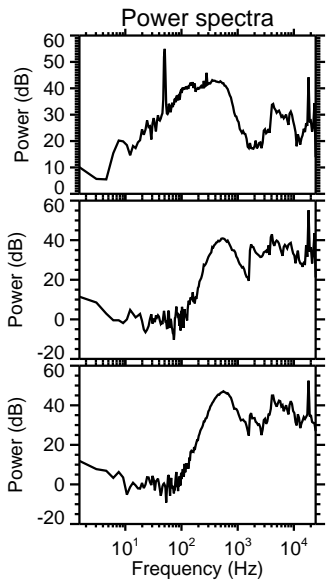
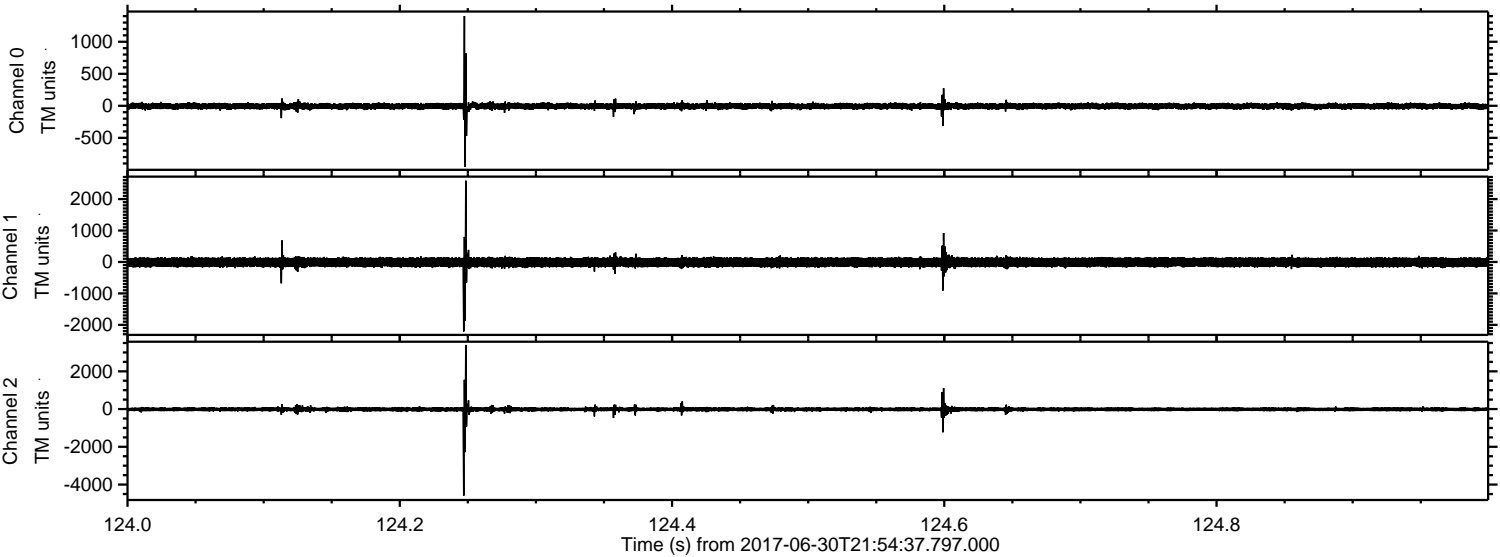



Processed Tue Jul 18 06:40:07 2017 by ELM ver.2012-10-06 from 001\_\_elm20170630\_215436\_\_dat00.bin

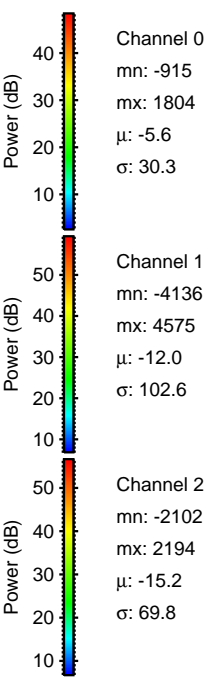
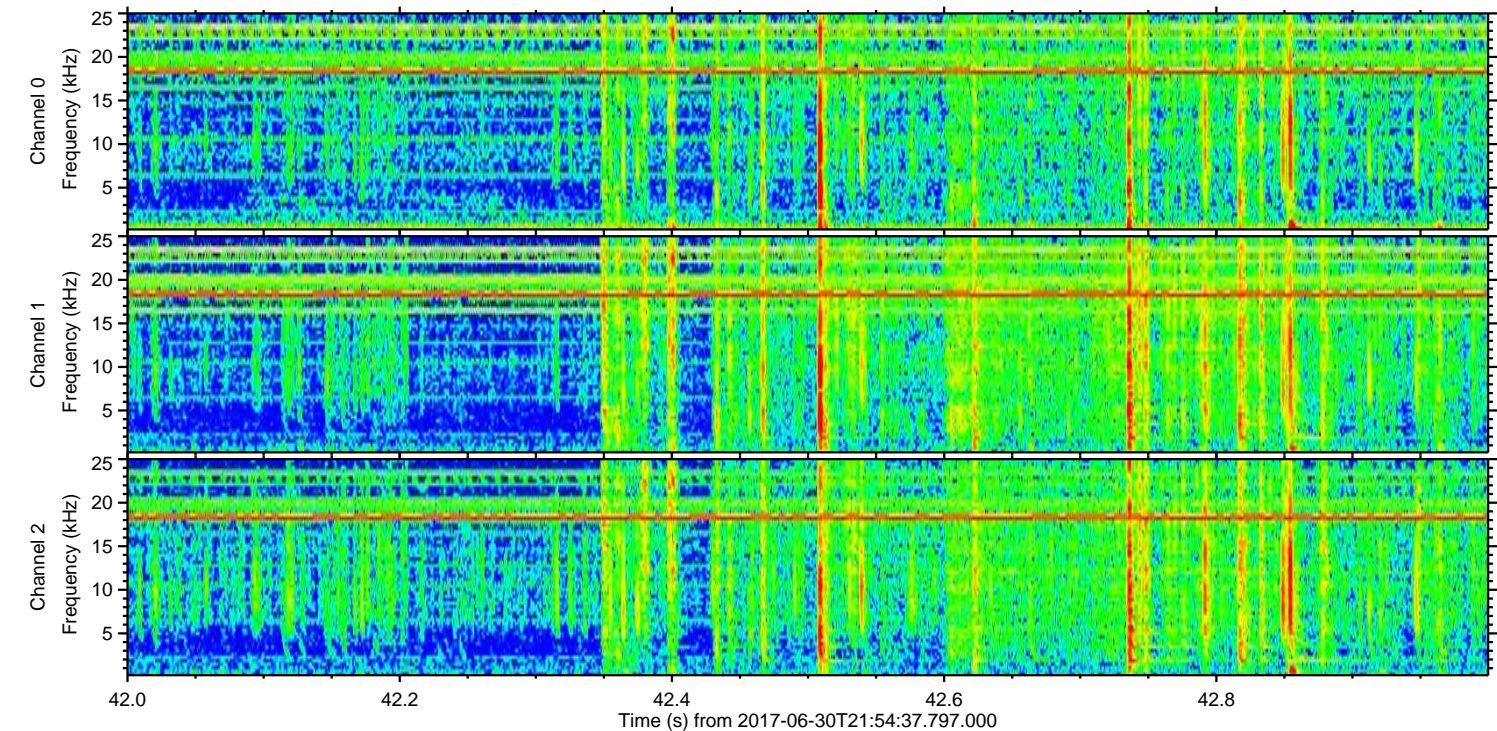
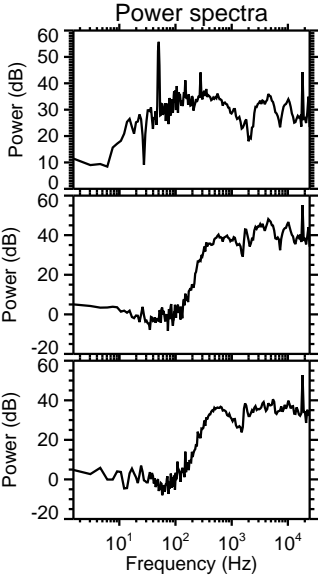
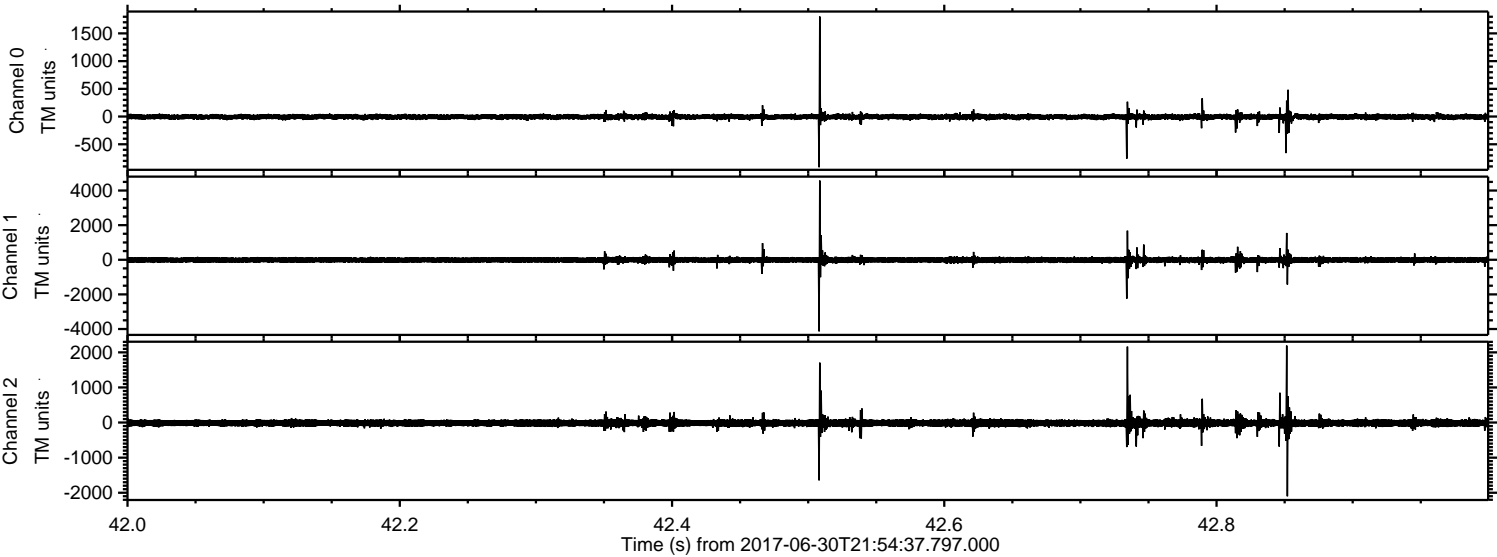

Channel 0  
mn: -915  
mx: 1804  
 $\mu$ : -5.6  
 $\sigma$ : 30.3

Channel 1  
mn: -4136  
mx: 4575  
 $\mu$ : -12.0  
 $\sigma$ : 102.6

Channel 2  
mn: -2102  
mx: 2194  
 $\mu$ : -15.2  
 $\sigma$ : 69.8



Processed Tue Jul 18 06:40:08 2017 by ELM ver.2012-10-06 from 001\_\_elm20170630\_215436\_\_dat00.bin

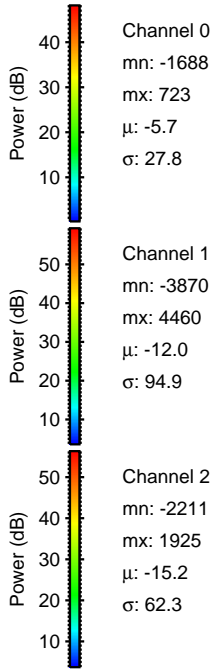
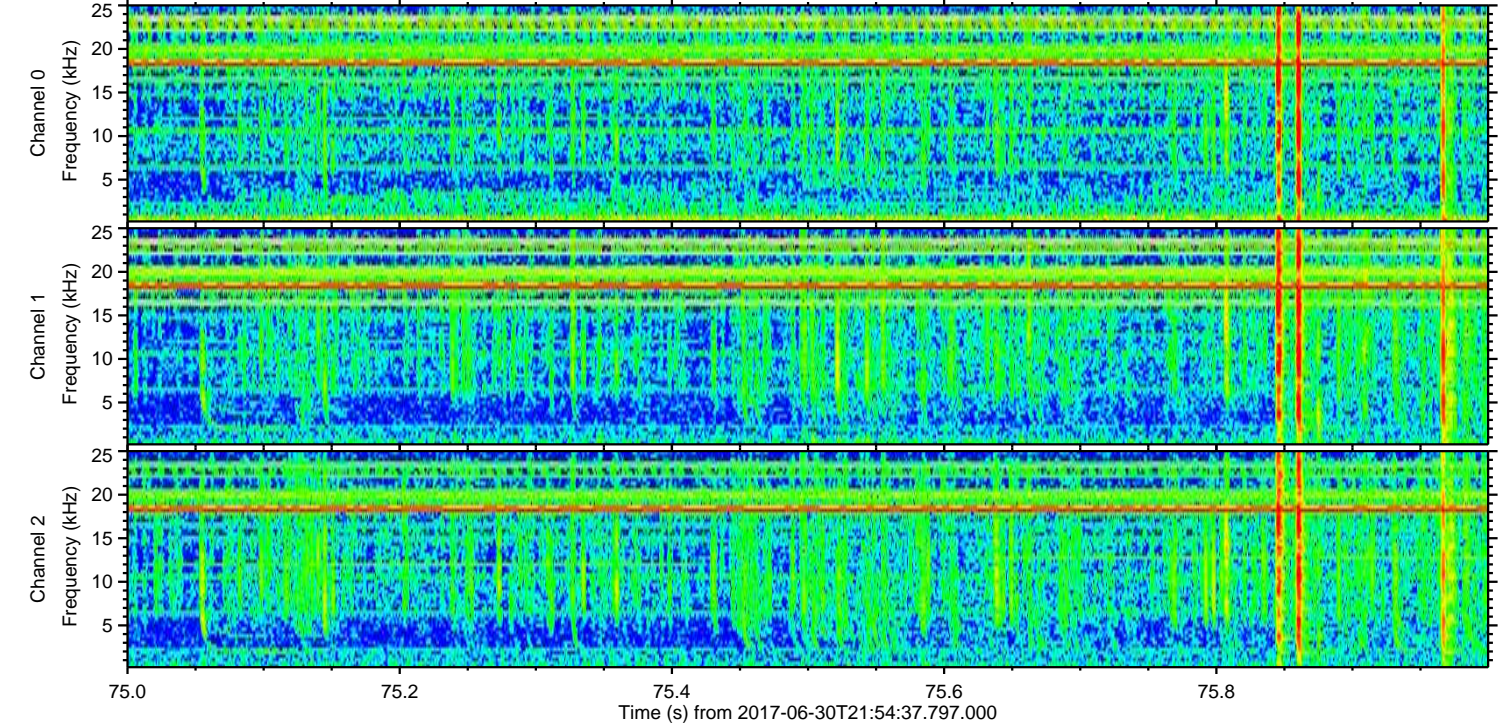
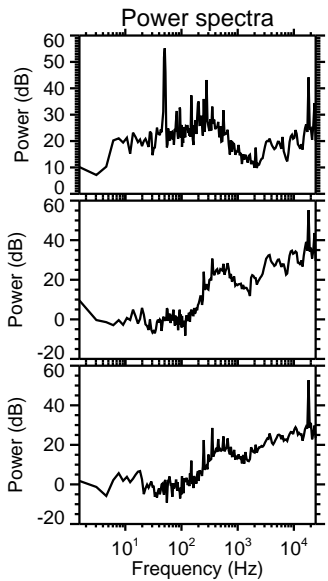
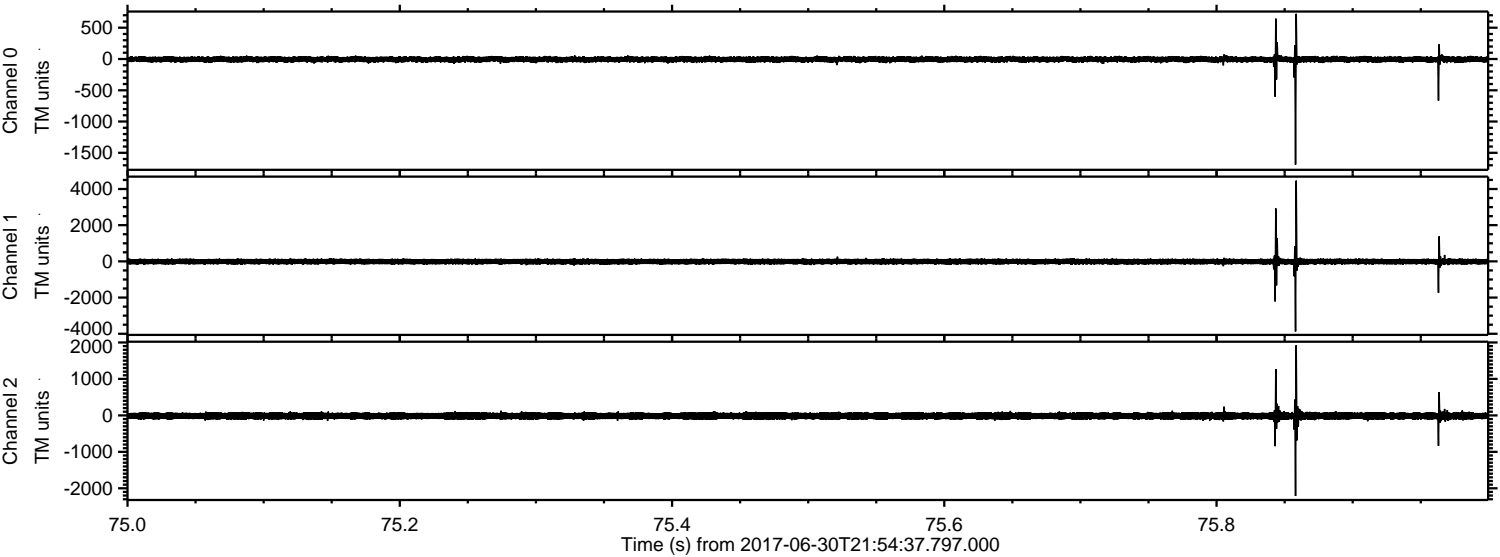



Processed Tue Jul 18 06:40:08 2017 by ELM ver.2012-10-06 from 001\_\_elm20170630\_215436\_\_dat00.bin

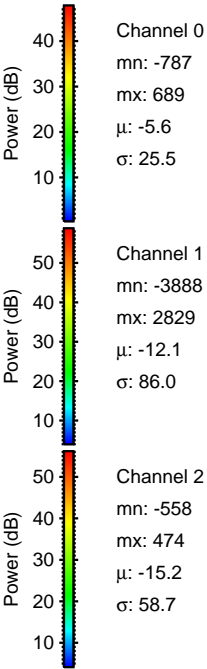
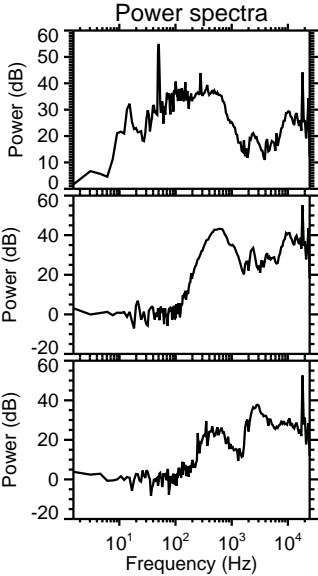
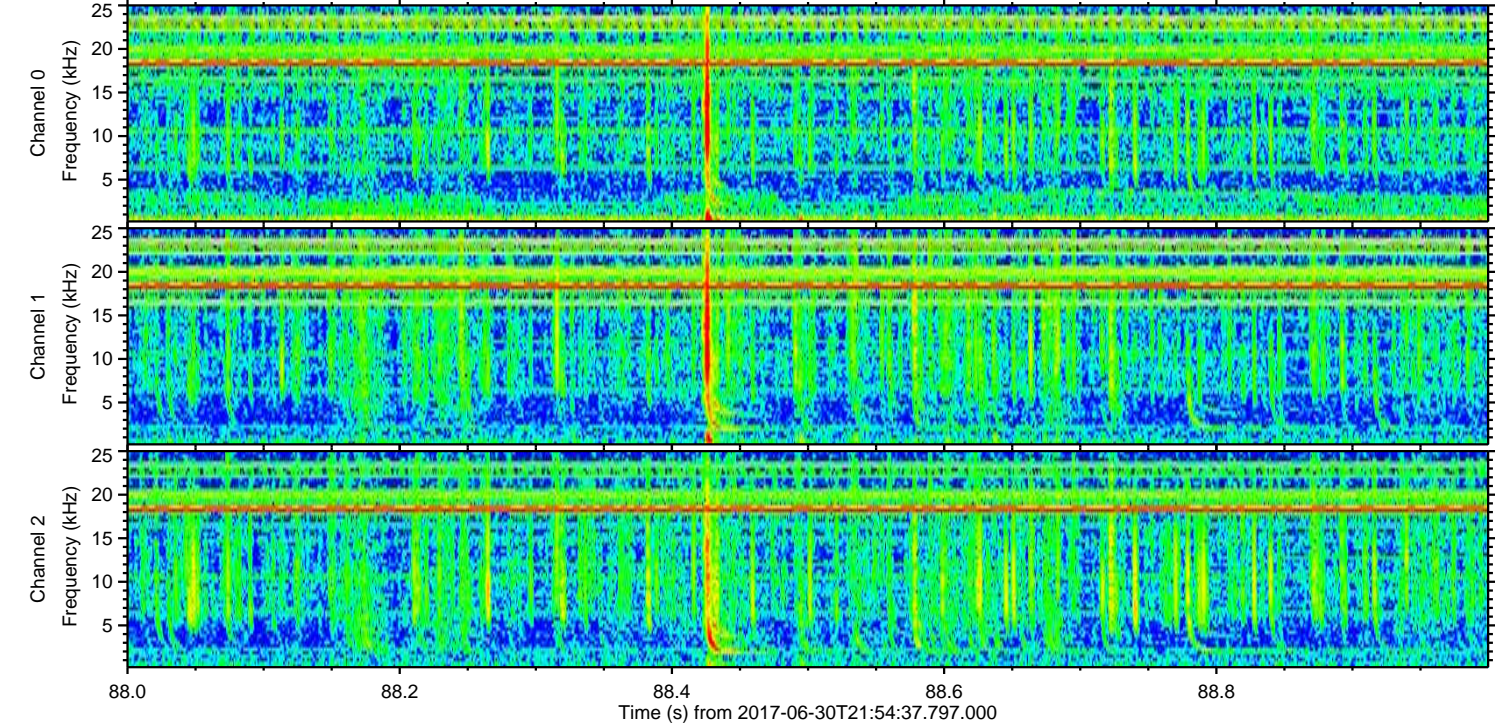
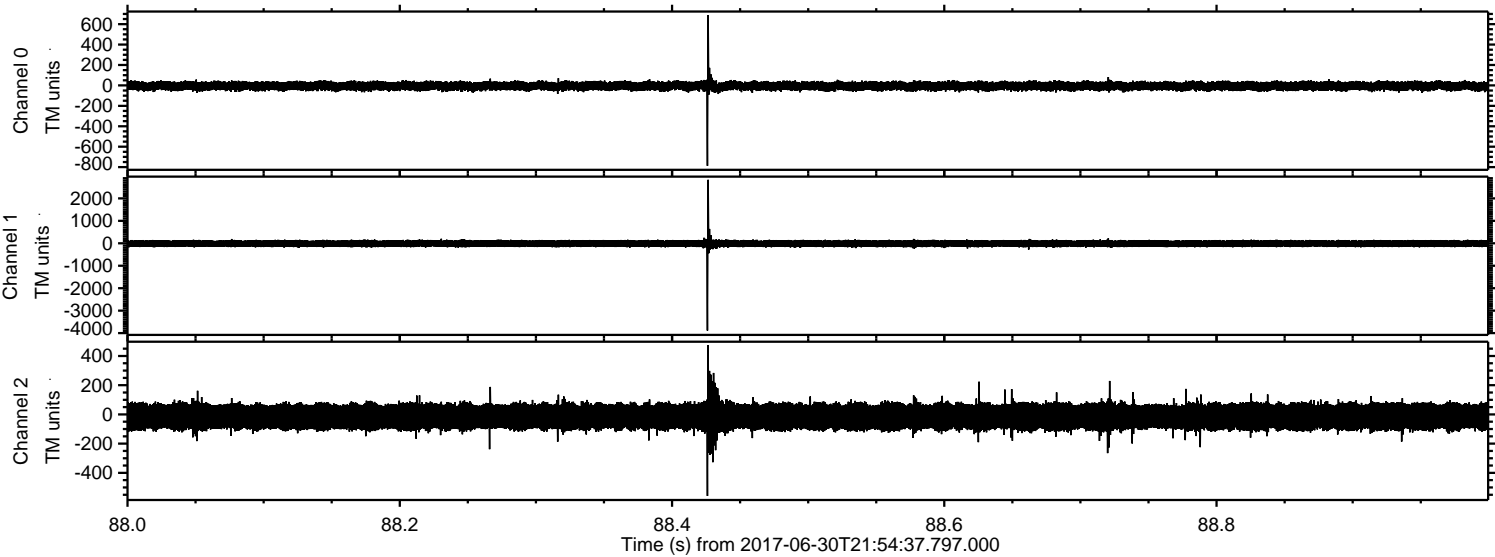



Processed Tue Jul 18 06:40:09 2017 by ELM ver.2012-10-06 from 001\_\_elm20170630\_215436\_\_dat00.bin

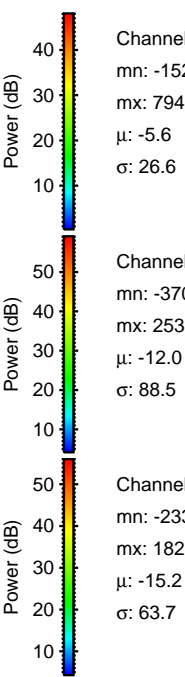
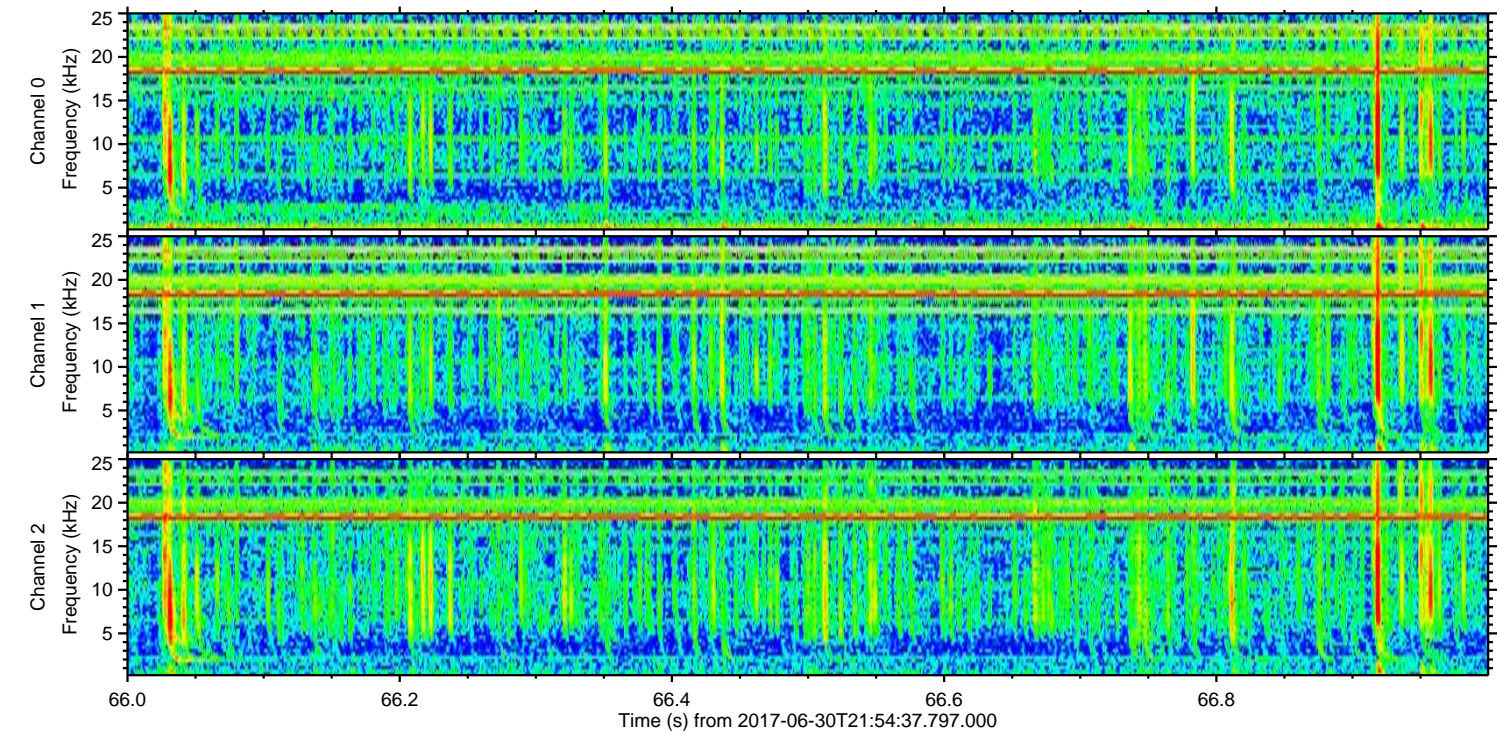
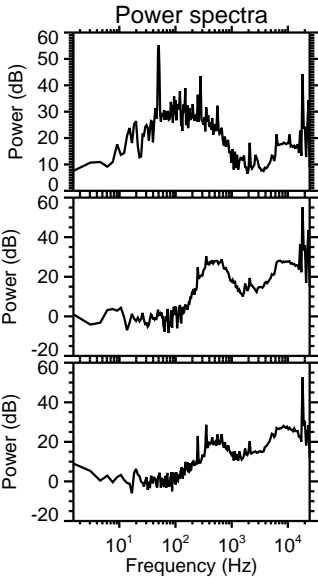
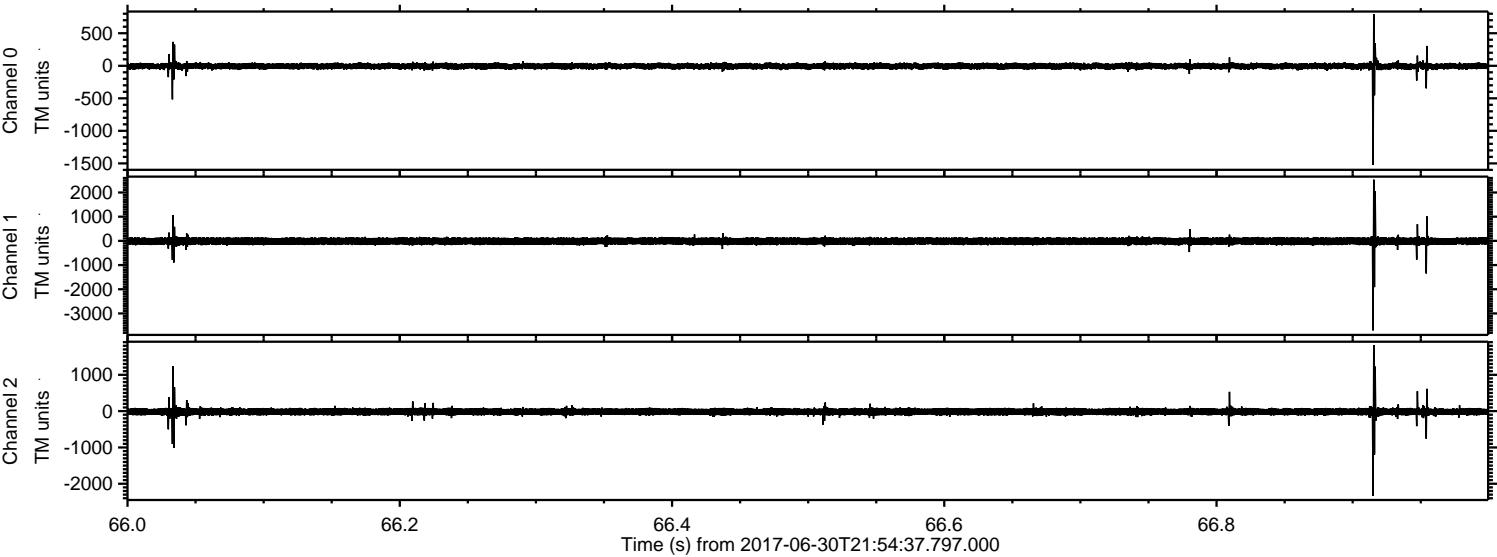



Processed Tue Jul 18 06:40:10 2017 by ELM ver.2012-10-06 from 001\_\_elm20170630\_215436\_\_dat00.bin

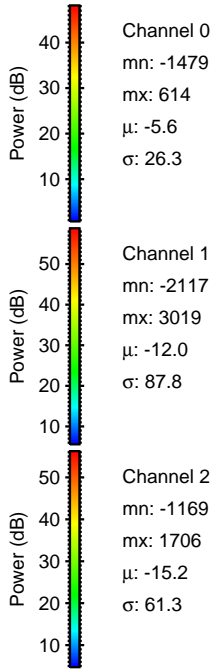
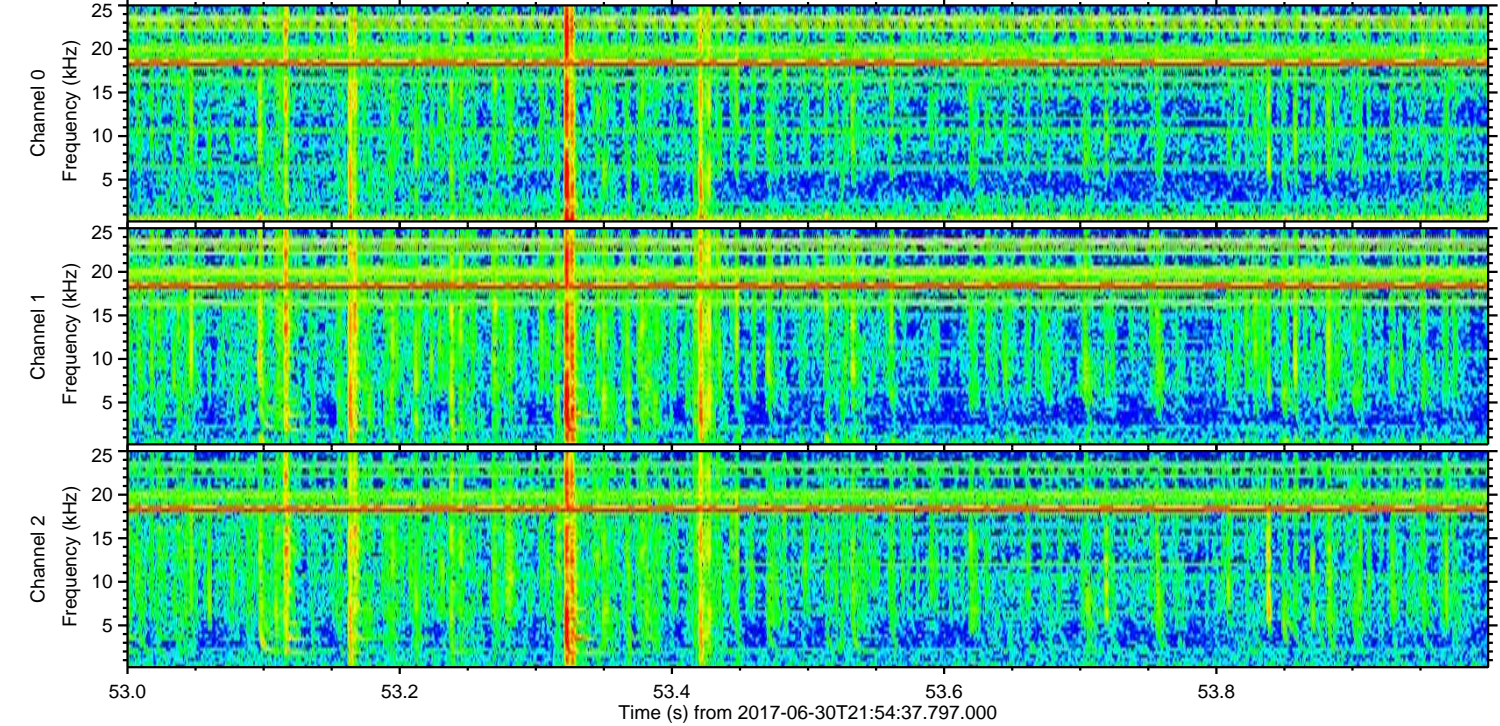
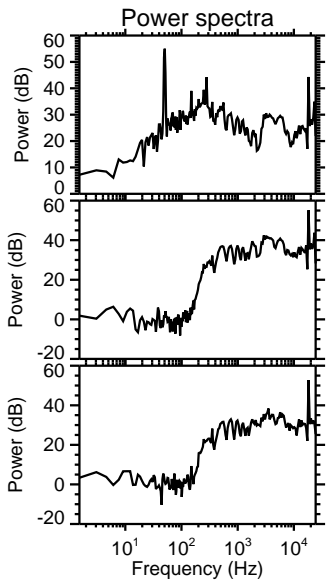
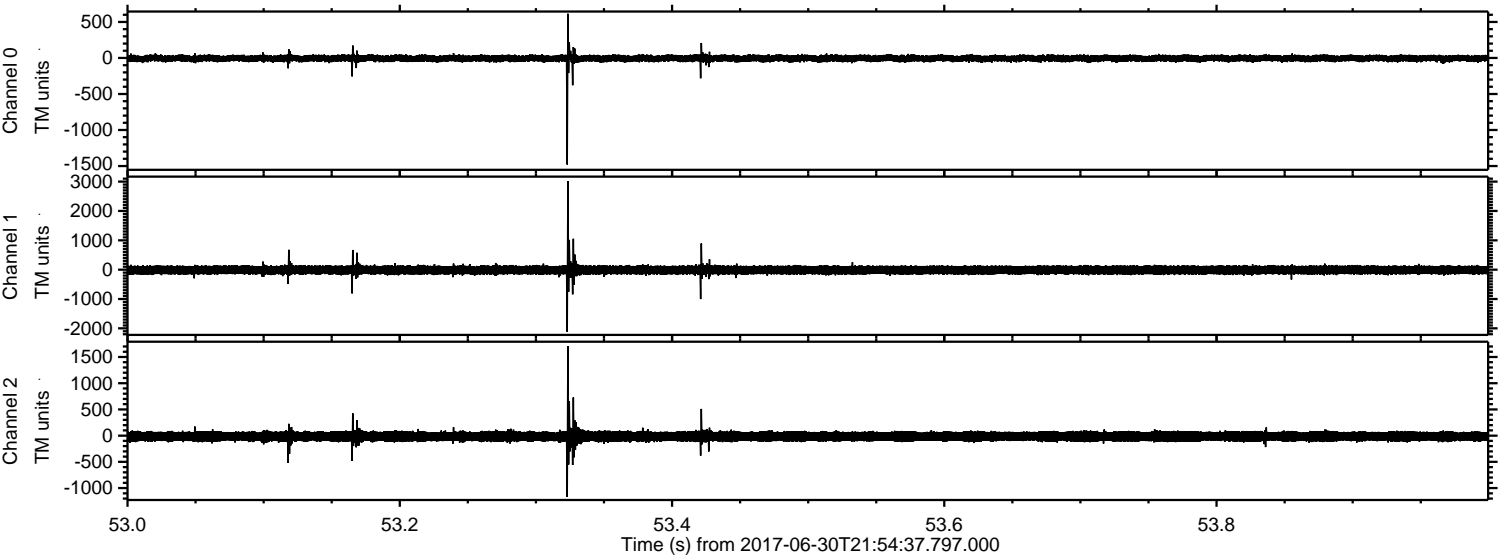



Processed Tue Jul 18 06:40:11 2017 by ELM ver.2012-10-06 from 001\_\_elm20170630\_215436\_\_dat00.bin

