

# ELMAVAN 3D WAVEFORMS (Measured data sampled at 50 kHz) 51000 packets of 144 samples from 2017-06-30T20:44:34.960.000.

Processed Tue Jul 18 06:28:46 2017 by ELM ver.2012-10-06 from 001\_\_elm20170630\_204433\_\_dat00.bin

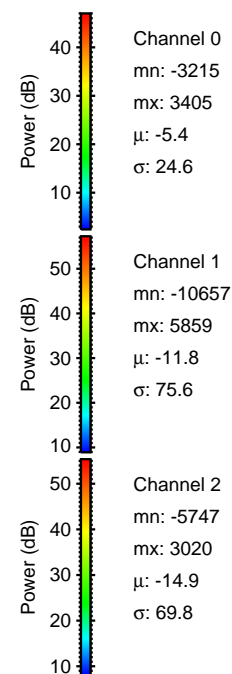

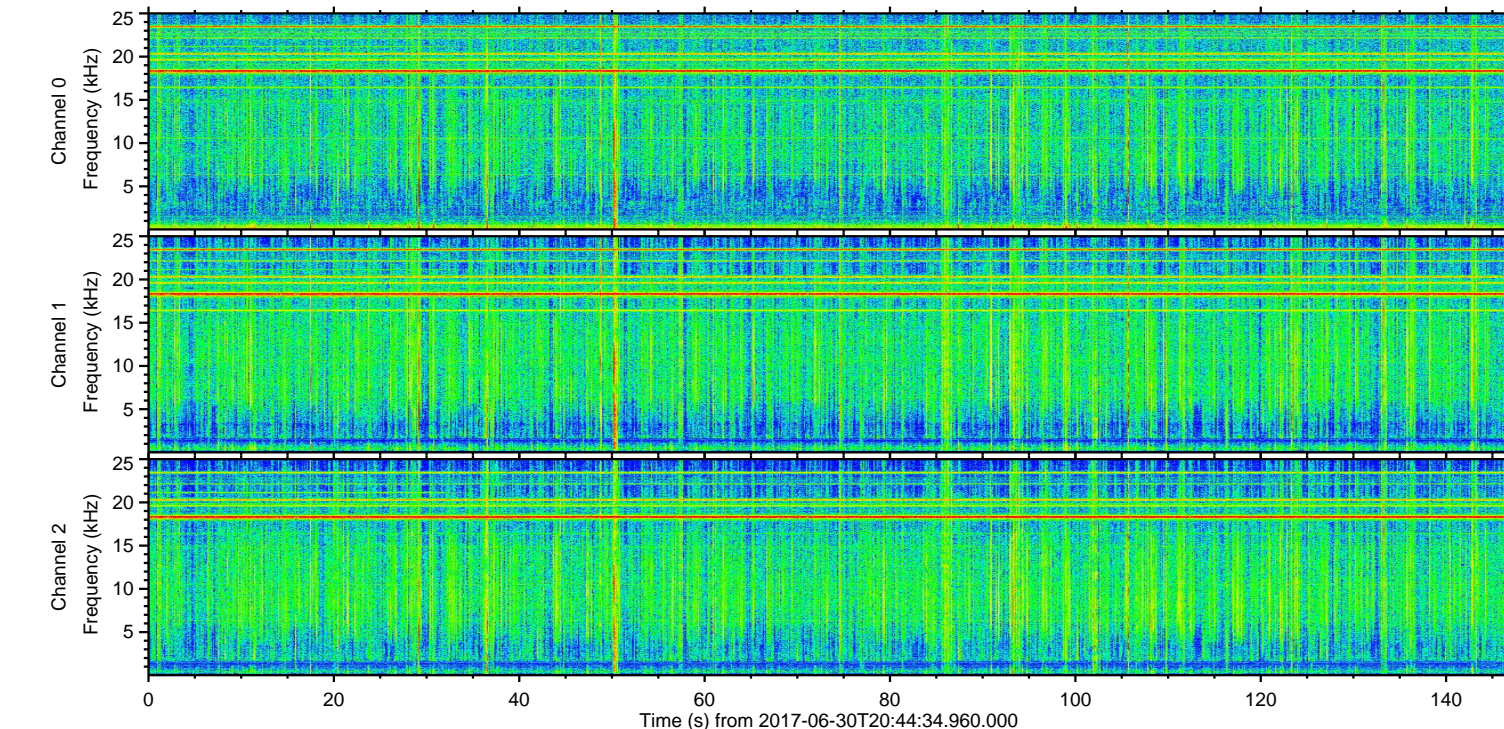
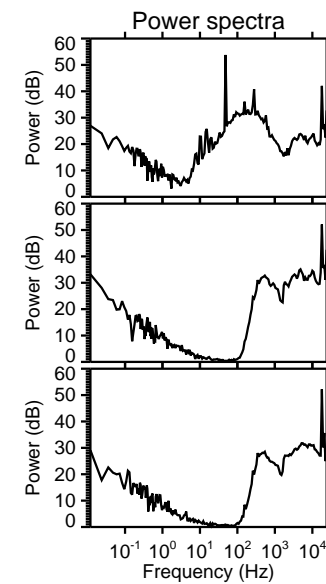
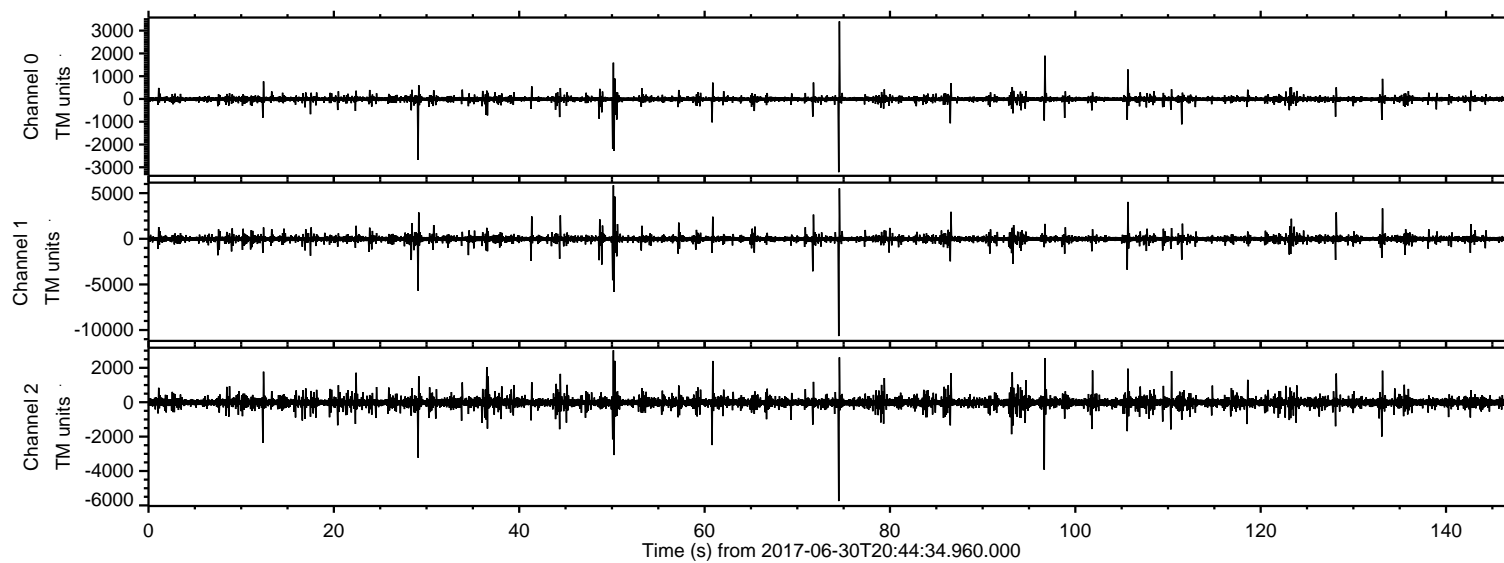

ELMAVAN 3D WAVEFORMS (Measured data sampled at 50 kHz) 51000 packets of 144 samples from 2017-06-30T20:44:34.960.000. Part 75/147

Processed Tue Jul 18 06:28:55 2017 by ELM ver.2012-10-06 from 001\_\_elm20170630\_204433\_\_dat00.bin

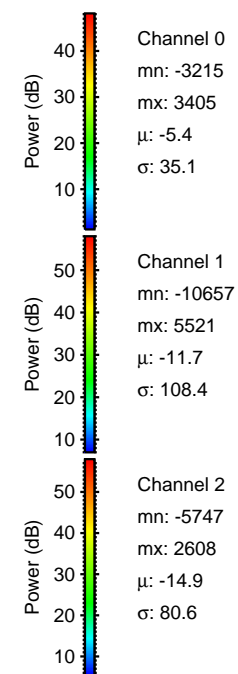
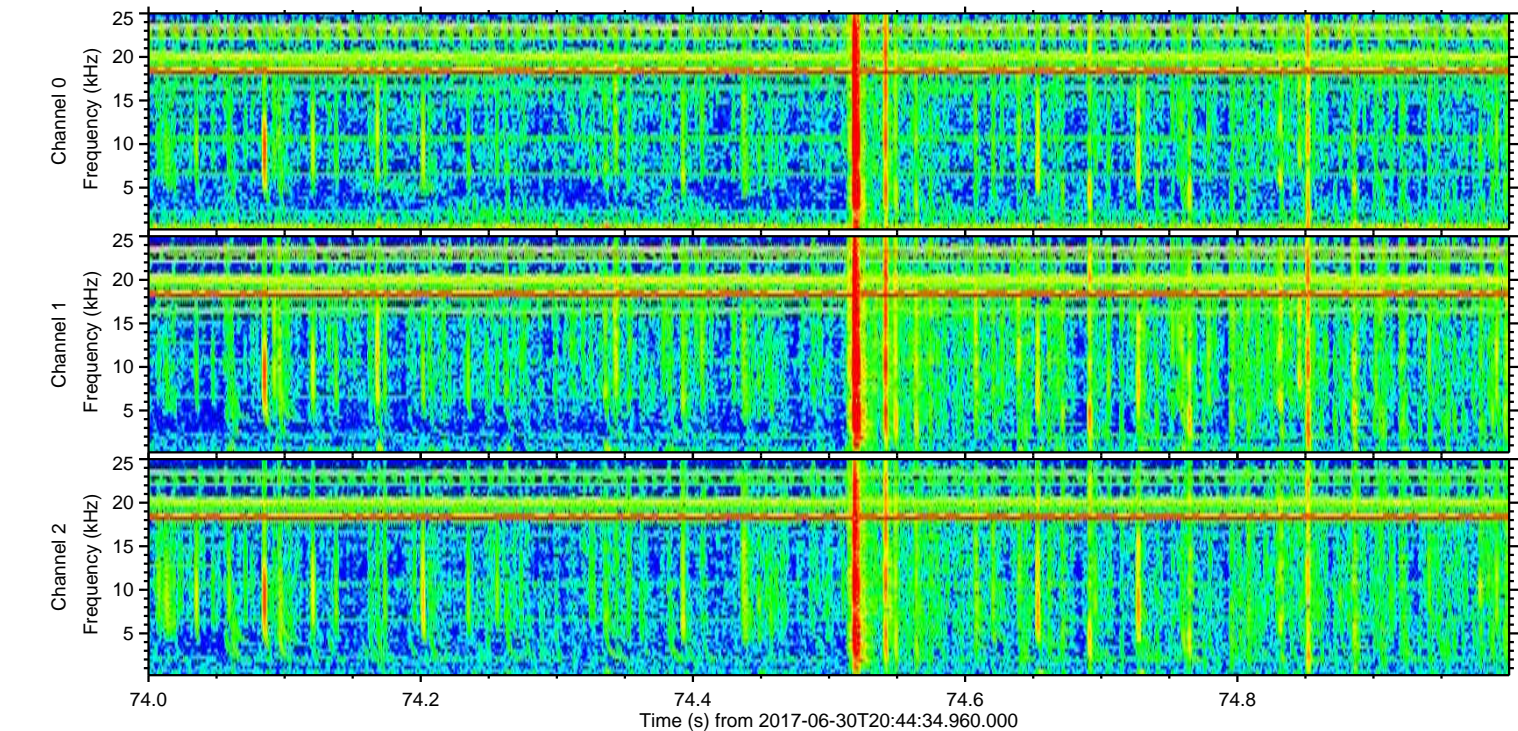
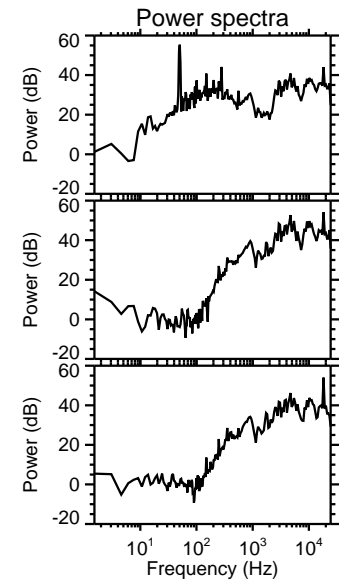
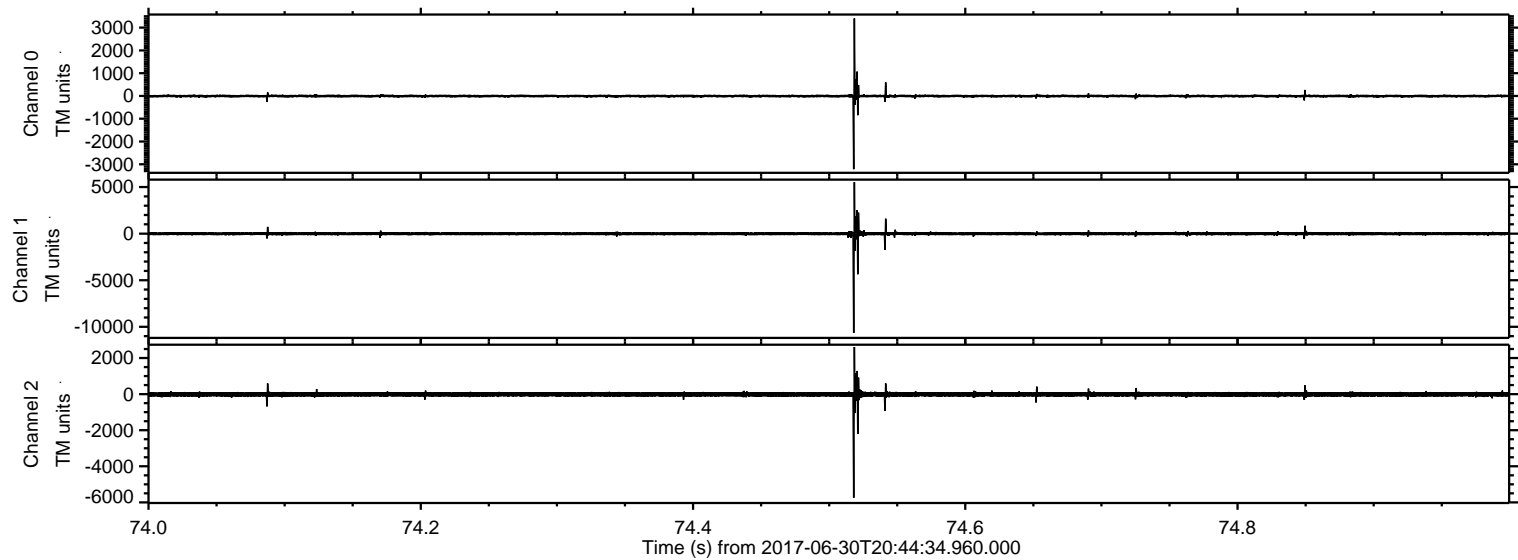



Processed Tue Jul 18 06:28:56 2017 by ELM ver.2012-10-06 from 001\_\_elm20170630\_204433\_\_dat00.bin

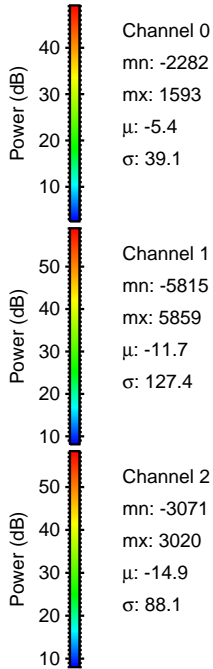
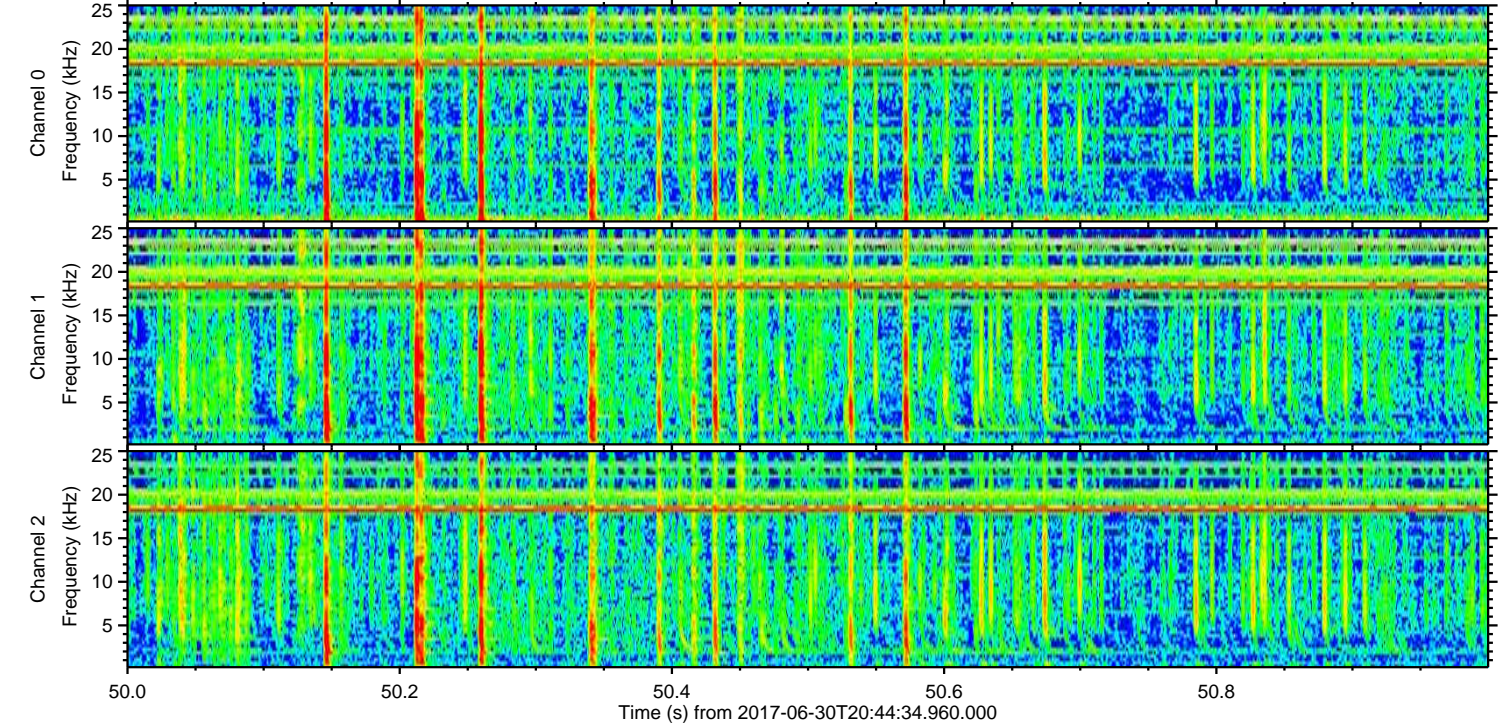
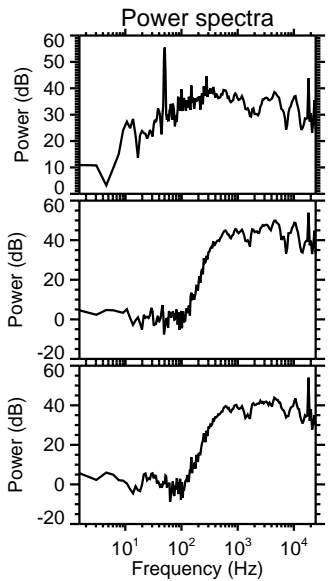
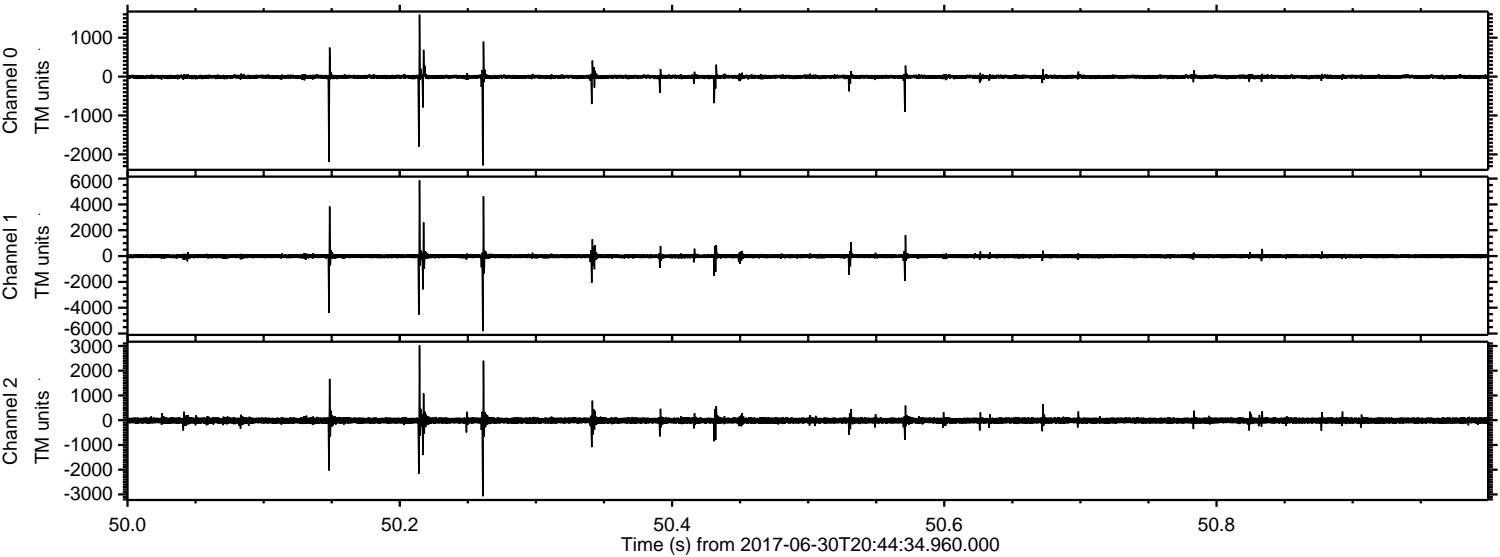



Processed Tue Jul 18 06:28:56 2017 by ELM ver.2012-10-06 from 001\_\_elm20170630\_204433\_\_dat00.bin

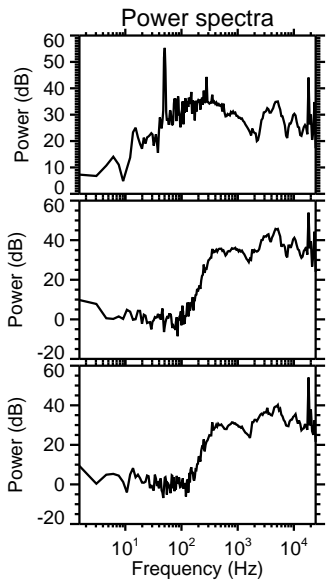
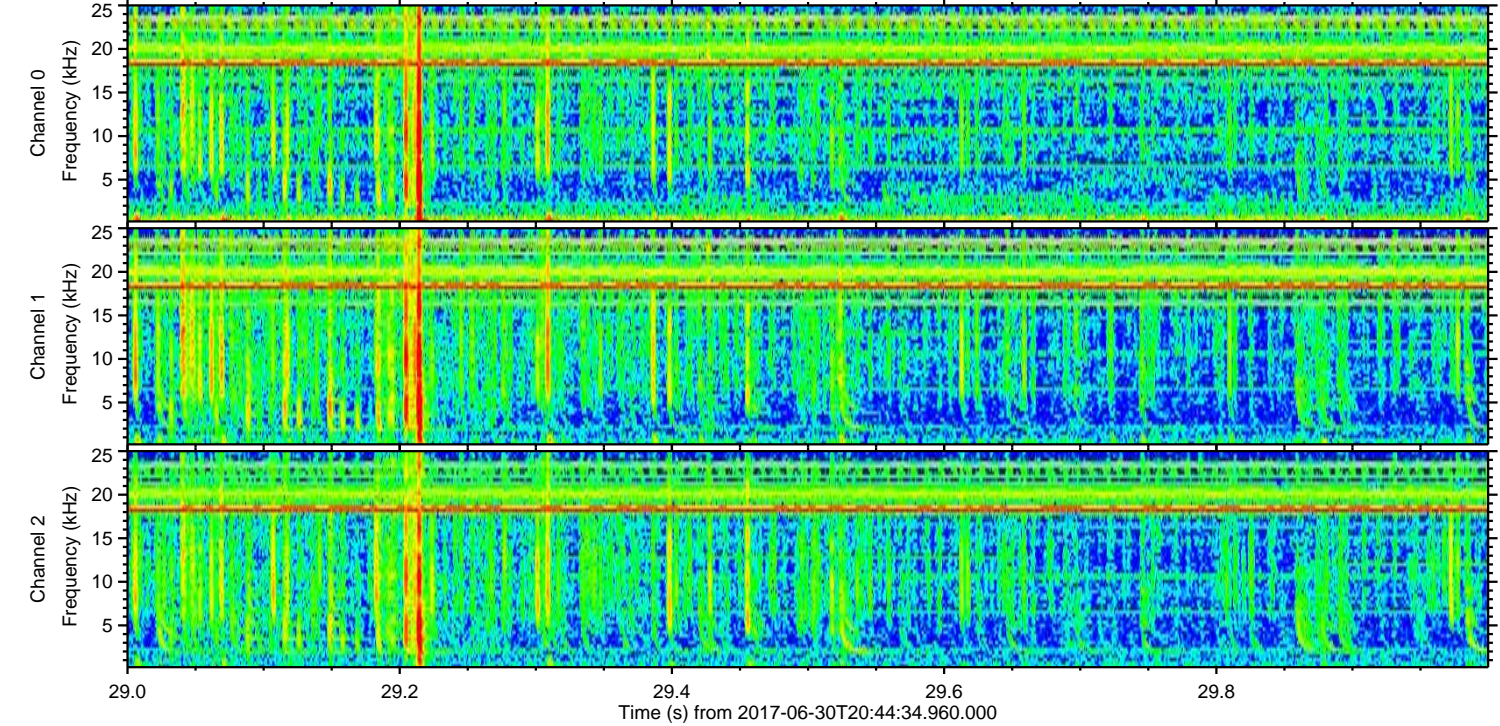
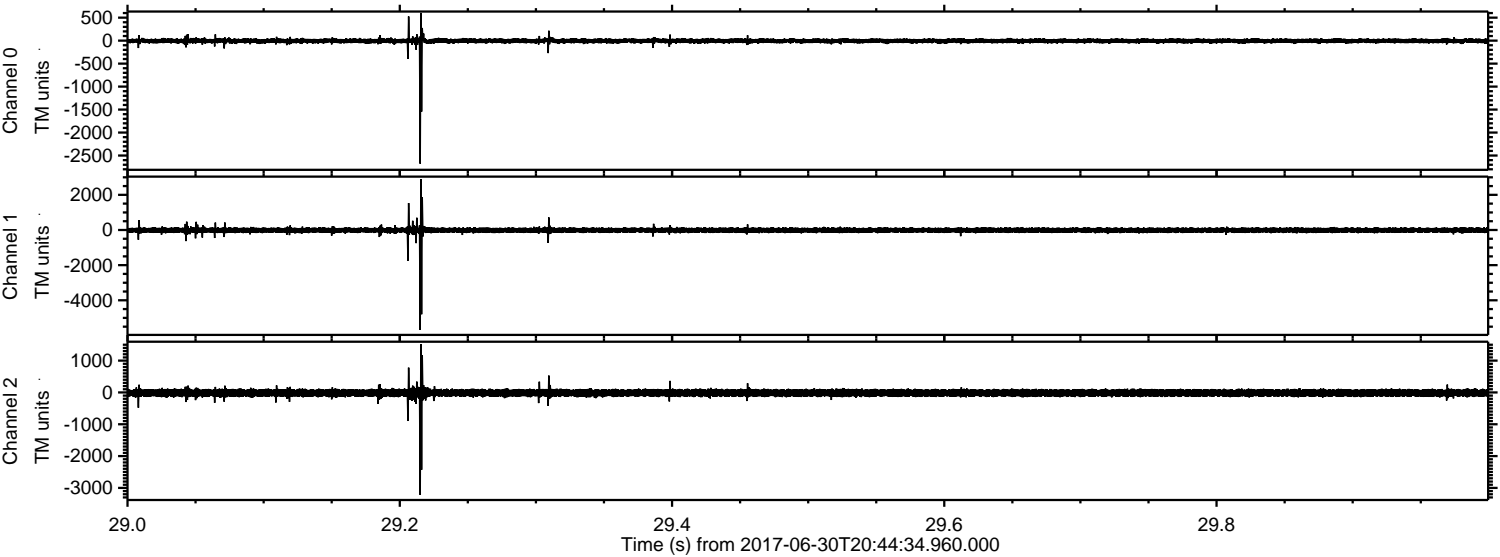

Channel 0  
mn: -2677  
mx: 603  
 $\mu$ : -5.4  
 $\sigma$ : 30.8

Channel 1  
mn: -5685  
mx: 2893  
 $\mu$ : -11.8  
 $\sigma$ : 93.9

Channel 2  
mn: -3220  
mx: 1519  
 $\mu$ : -14.9  
 $\sigma$ : 75.7



ELMAVAN 3D WAVEFORMS (Measured data sampled at 50 kHz) 51000 packets of 144 samples from 2017-06-30T20:44:34.960.000. Part 106/147

Processed Tue Jul 18 06:28:57 2017 by ELM ver.2012-10-06 from 001\_\_elm20170630\_204433\_\_dat00.bin

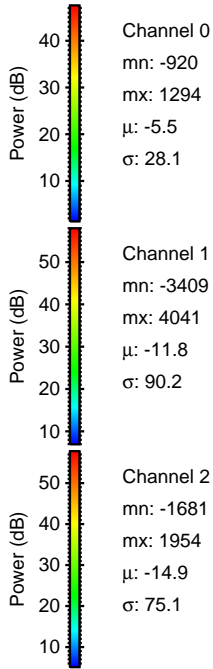
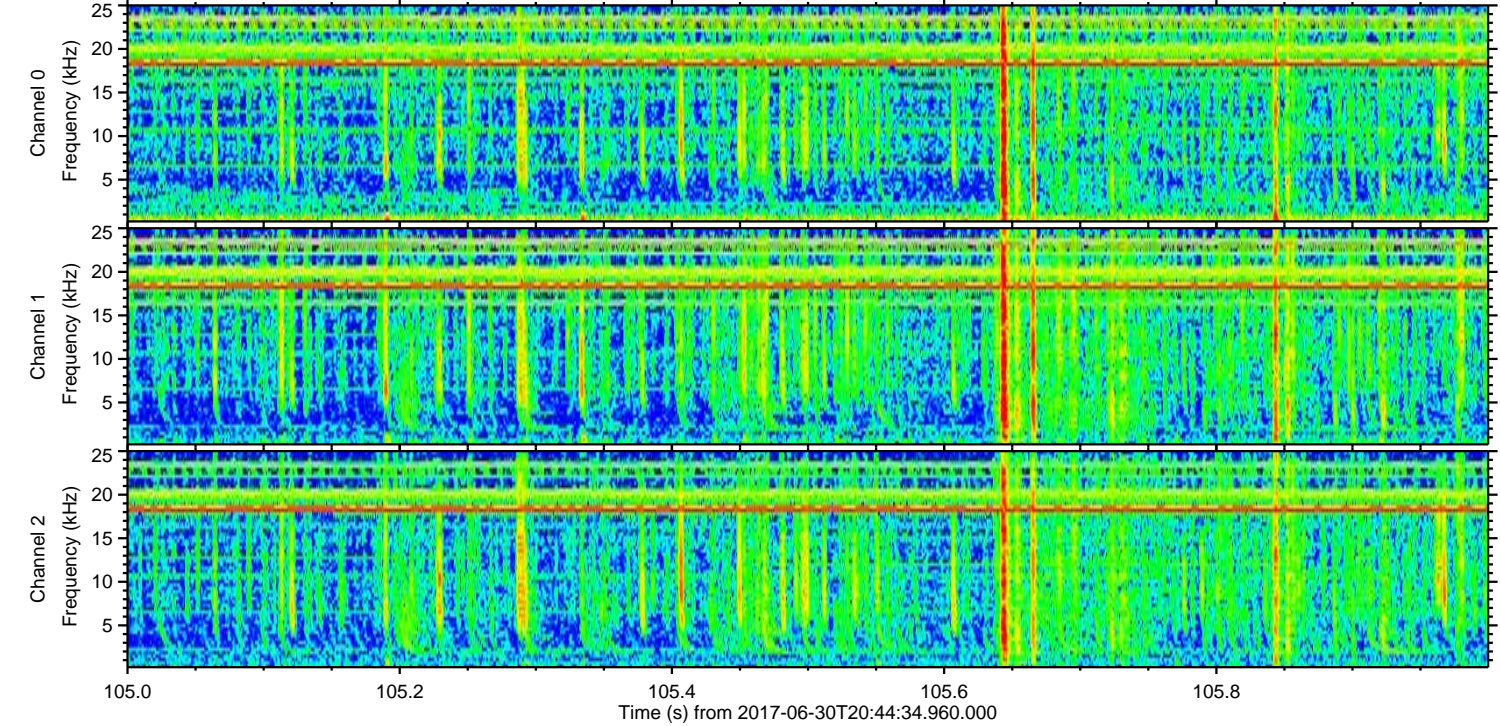
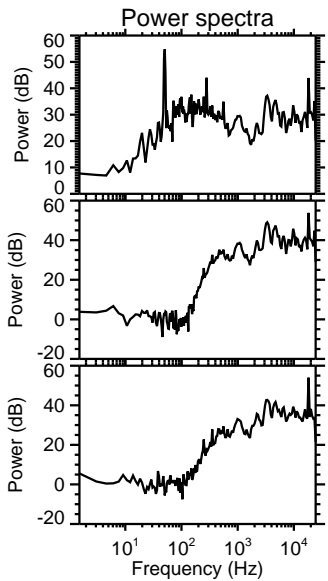
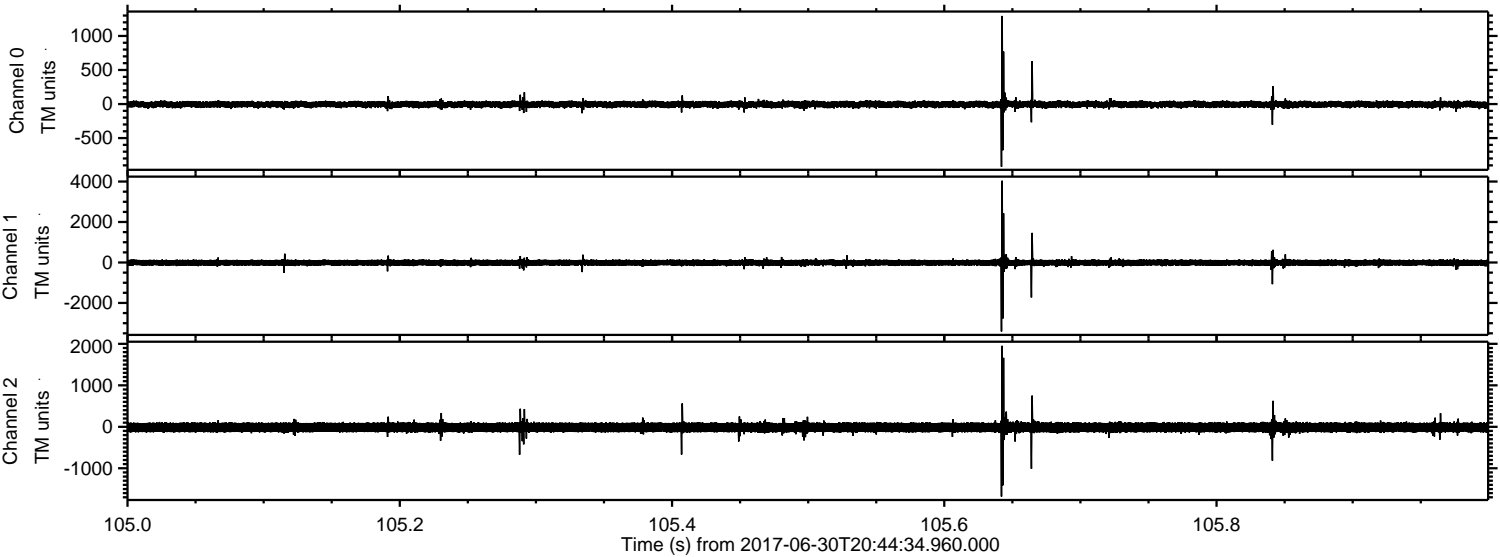

Channel 0  
mn: -920  
mx: 1294  
 $\mu$ : -5.5  
 $\sigma$ : 28.1

Channel 1  
mn: -3409  
mx: 4041  
 $\mu$ : -11.8  
 $\sigma$ : 90.2

Channel 2  
mn: -1681  
mx: 1954  
 $\mu$ : -14.9  
 $\sigma$ : 75.1



ELMAVAN 3D WAVEFORMS (Measured data sampled at 50 kHz) 51000 packets of 144 samples from 2017-06-30T20:44:34.960.000. Part 97/147

Processed Tue Jul 18 06:28:58 2017 by ELM ver.2012-10-06 from 001\_\_elm20170630\_204433\_\_dat00.bin

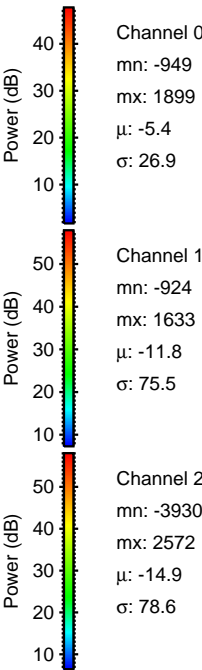
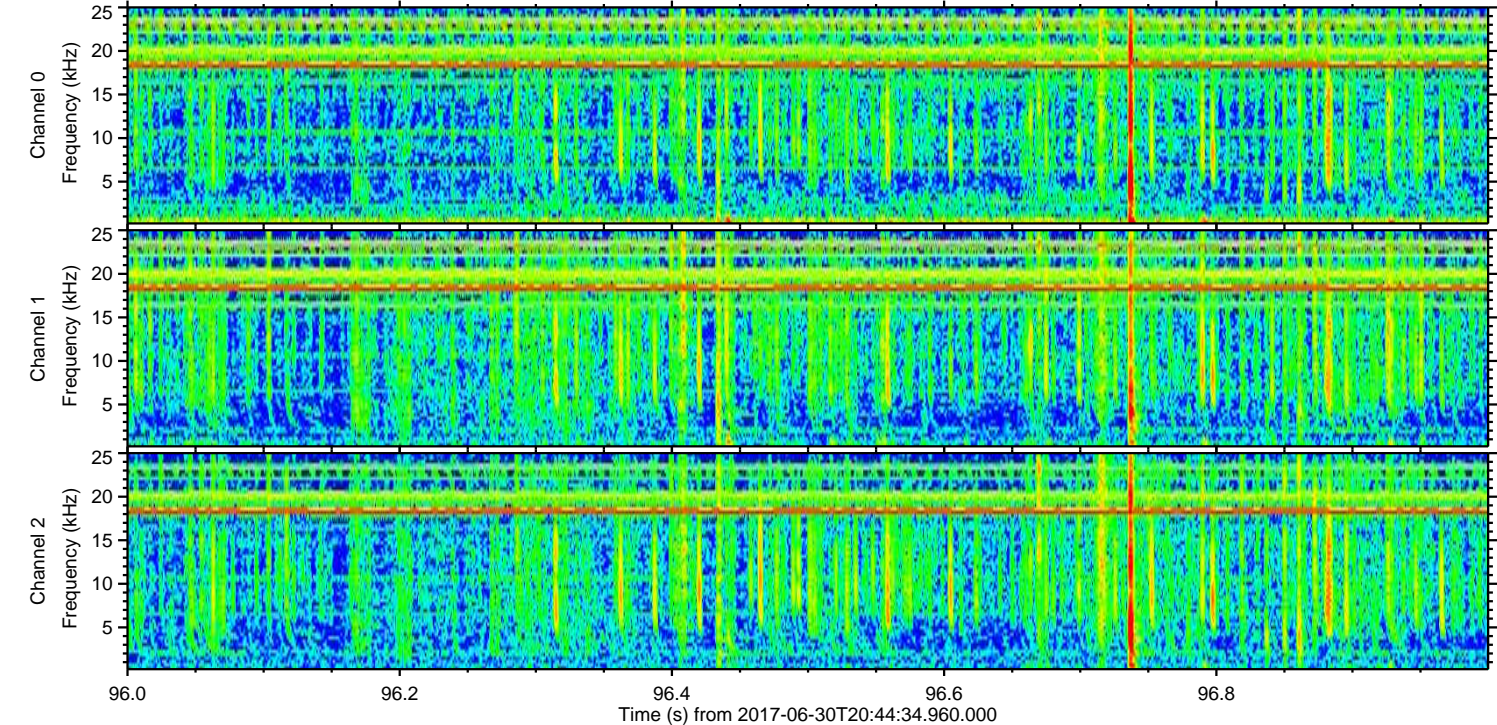
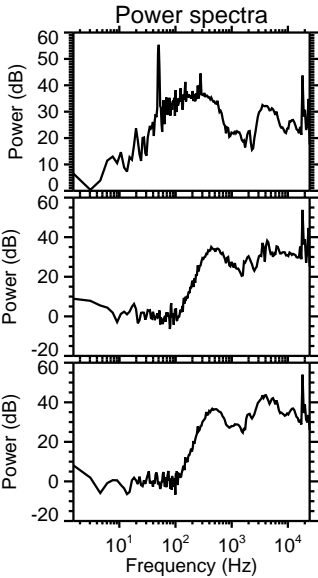
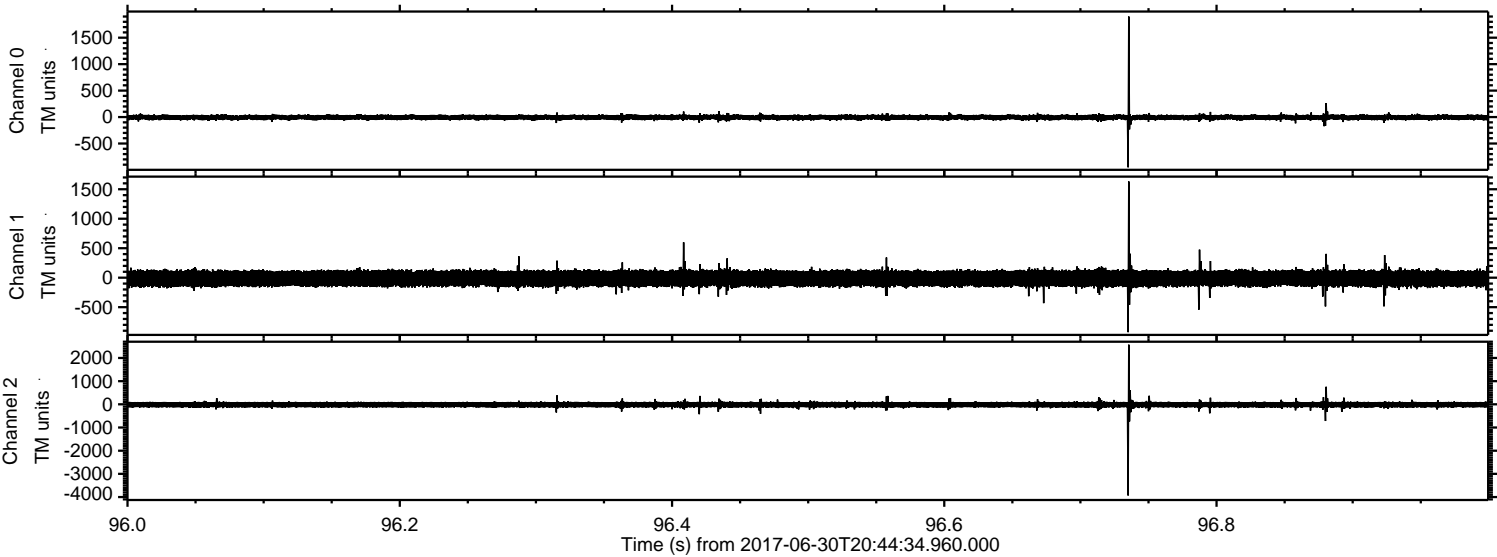



Processed Tue Jul 18 06:28:59 2017 by ELM ver.2012-10-06 from 001\_\_elm20170630\_204433\_\_dat00.bin

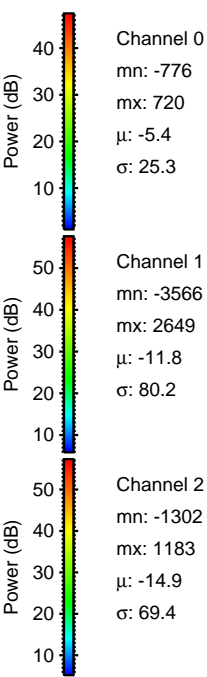
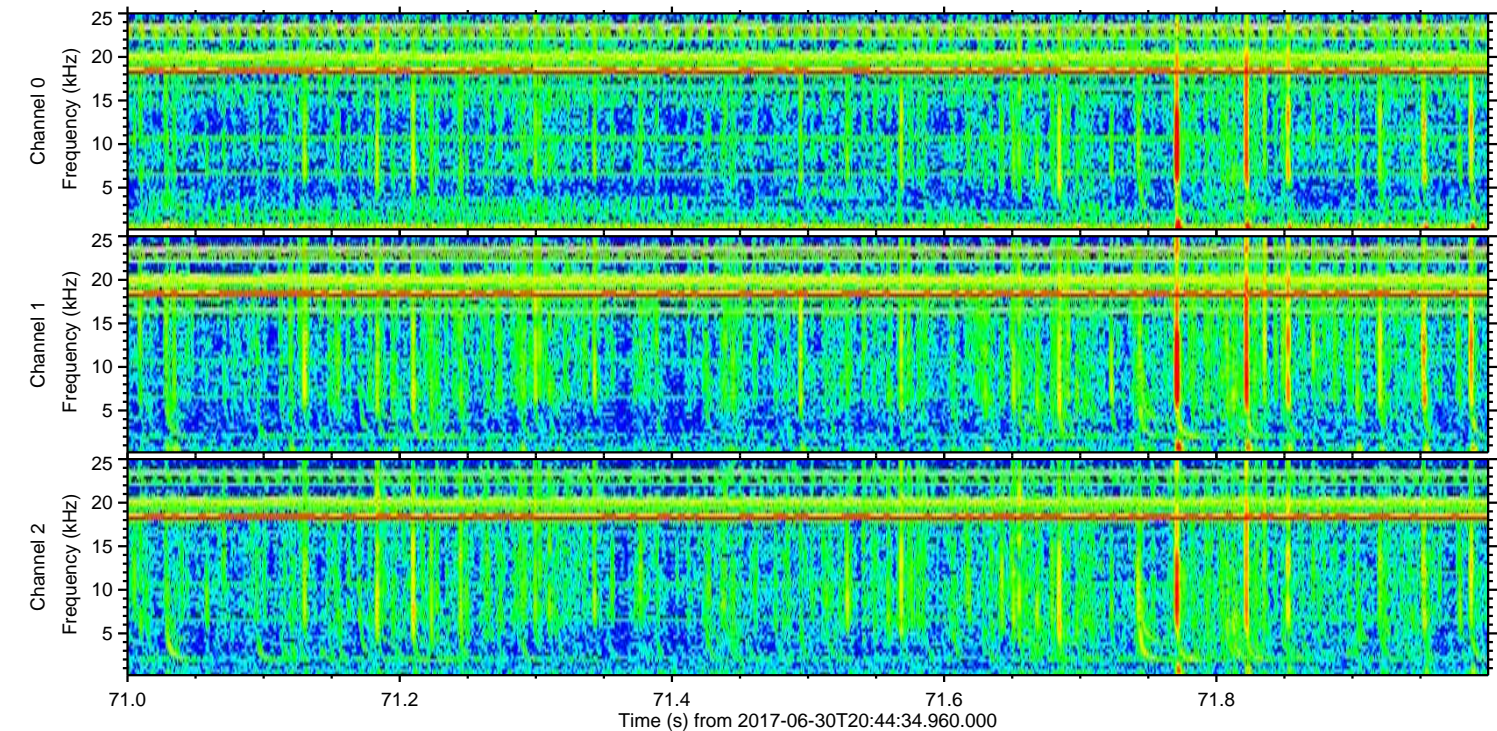
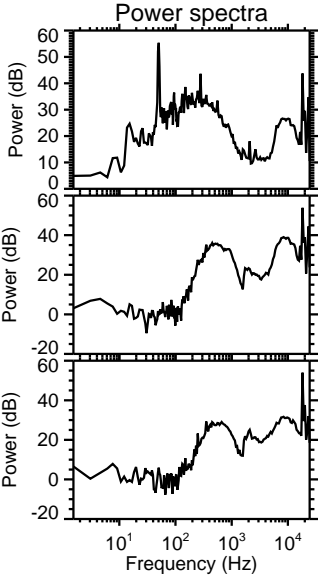
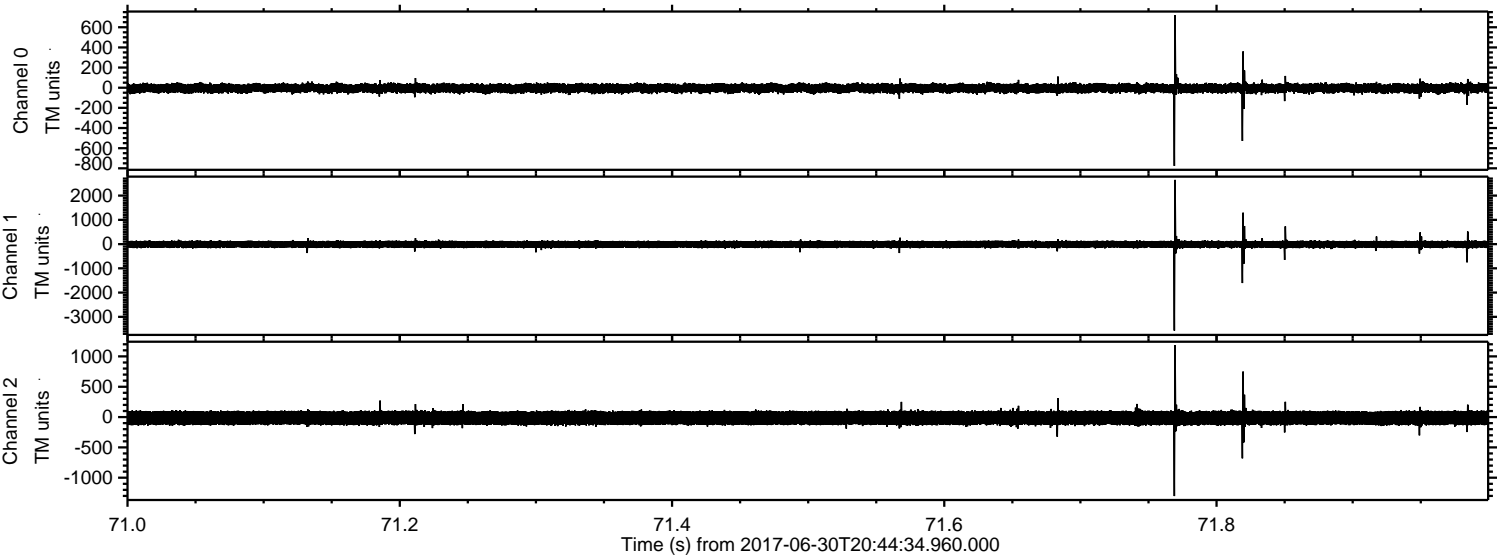



ELMAVAN 3D WAVEFORMS (Measured data sampled at 50 kHz) 51000 packets of 144 samples from 2017-06-30T20:44:34.960.000. Part 134/147

Processed Tue Jul 18 06:28:59 2017 by ELM ver.2012-10-06 from 001\_\_elm20170630\_204433\_\_dat00.bin

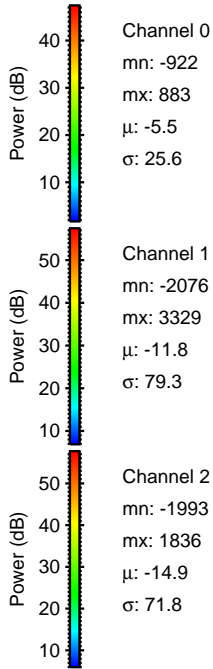
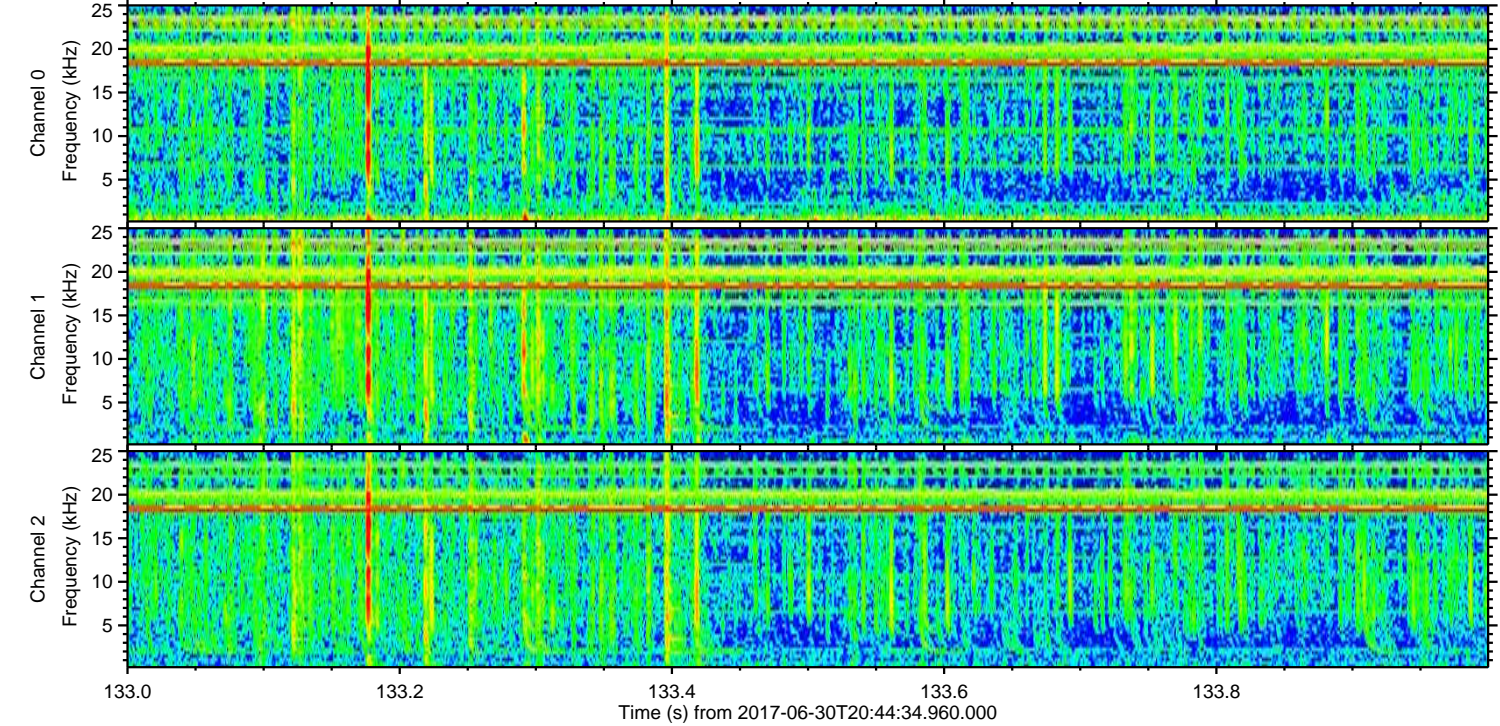
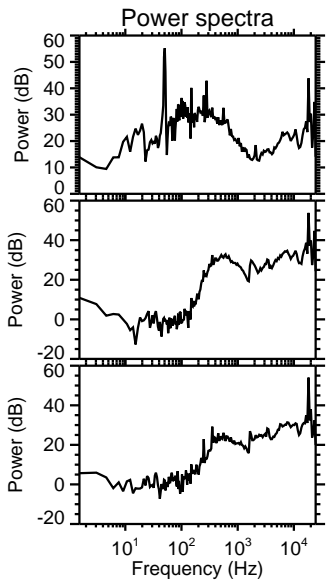
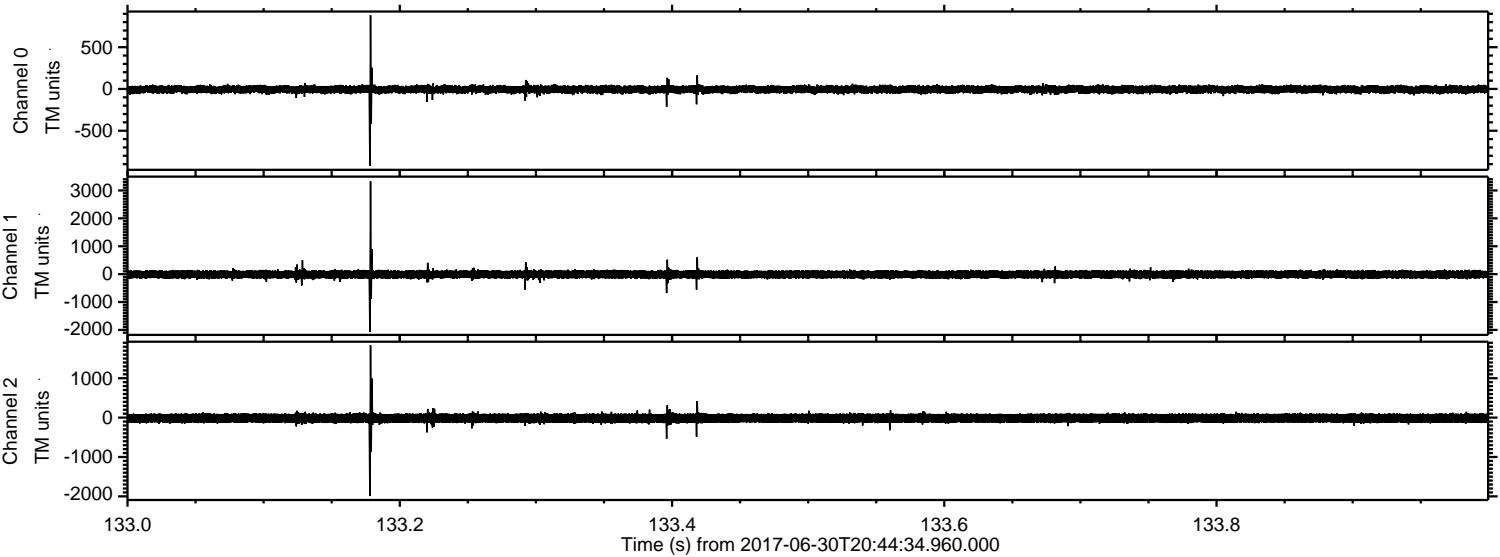



Processed Tue Jul 18 06:29:00 2017 by ELM ver.2012-10-06 from 001\_\_elm20170630\_204433\_\_dat00.bin

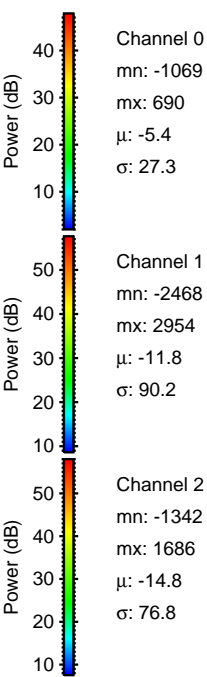
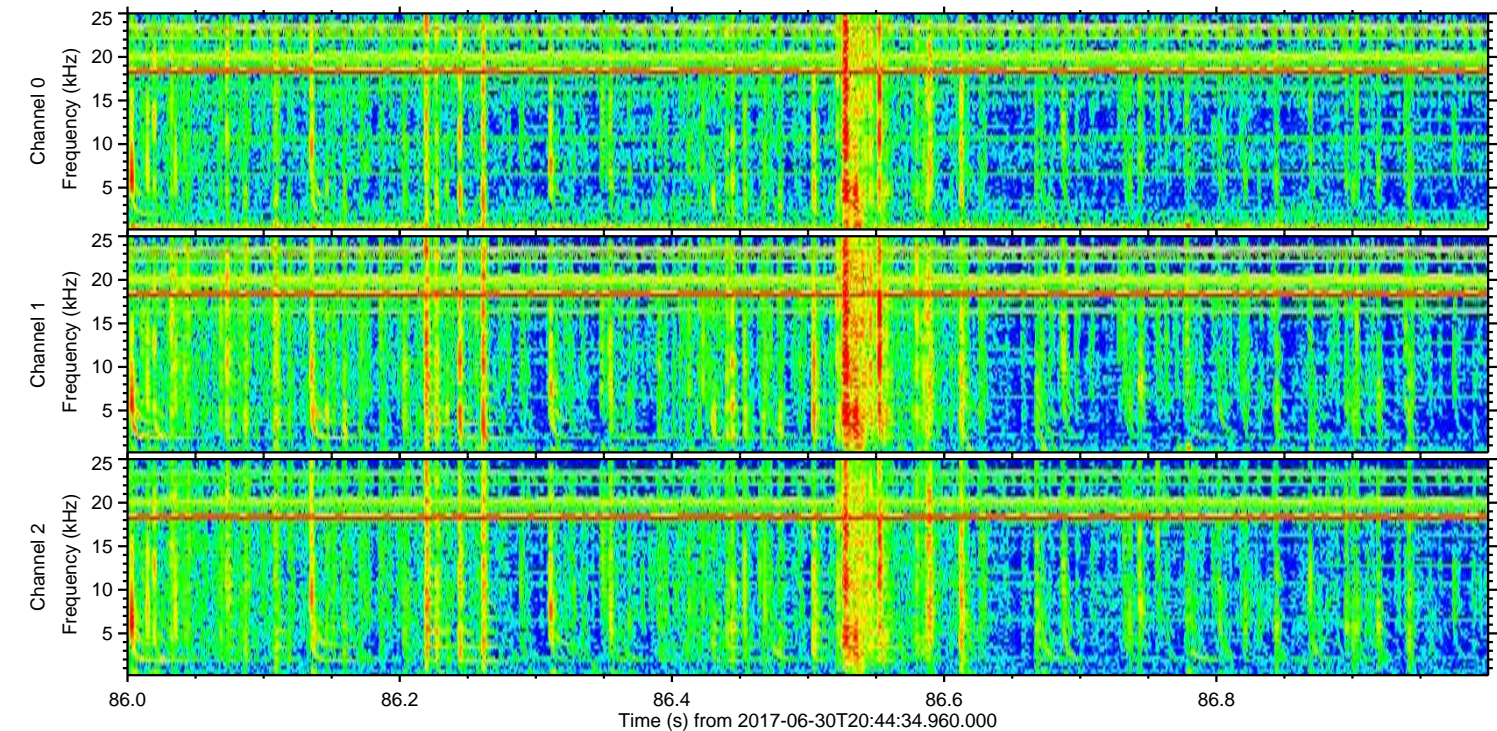
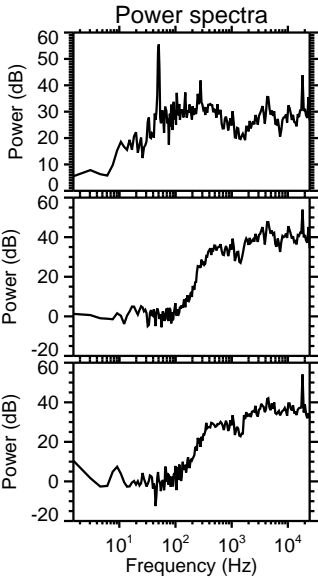
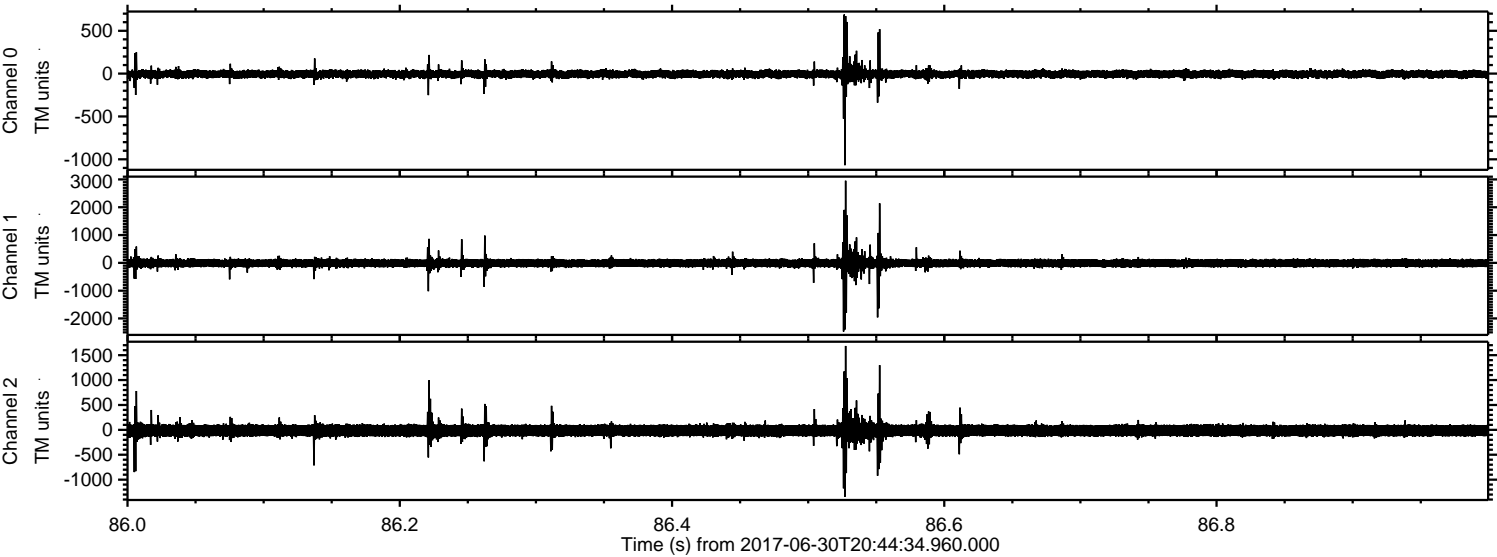



ELMAVAN 3D WAVEFORMS (Measured data sampled at 50 kHz) 51000 packets of 144 samples from 2017-06-30T20:44:34.960.000. Part 129/147

Processed Tue Jul 18 06:29:01 2017 by ELM ver.2012-10-06 from 001\_\_elm20170630\_204433\_\_dat00.bin

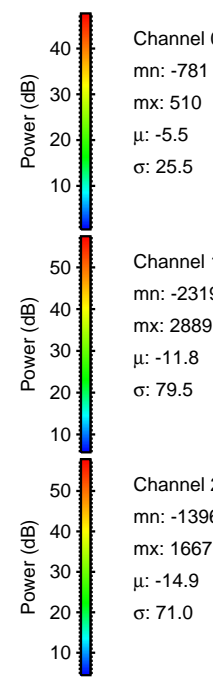
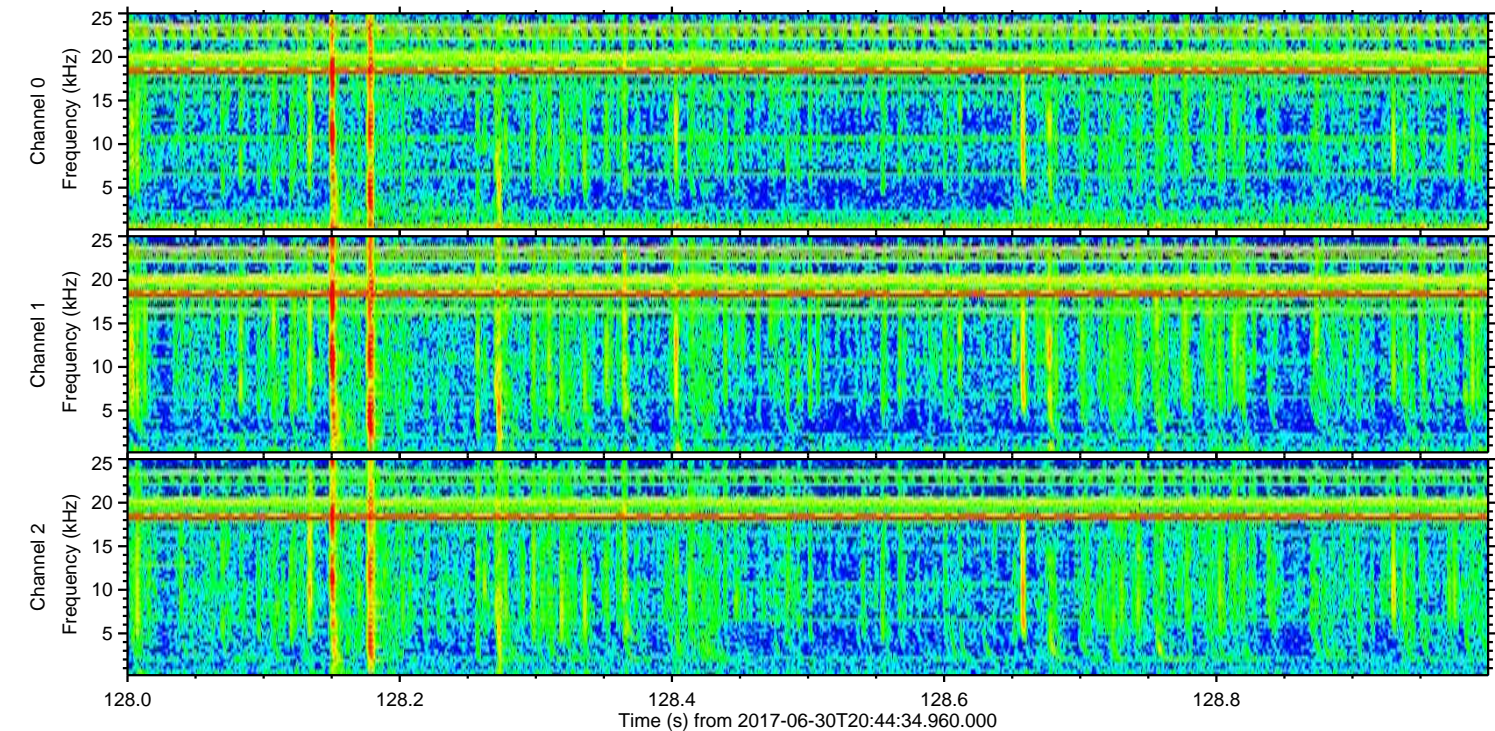
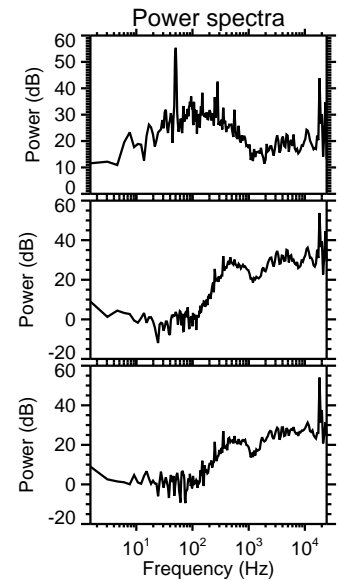
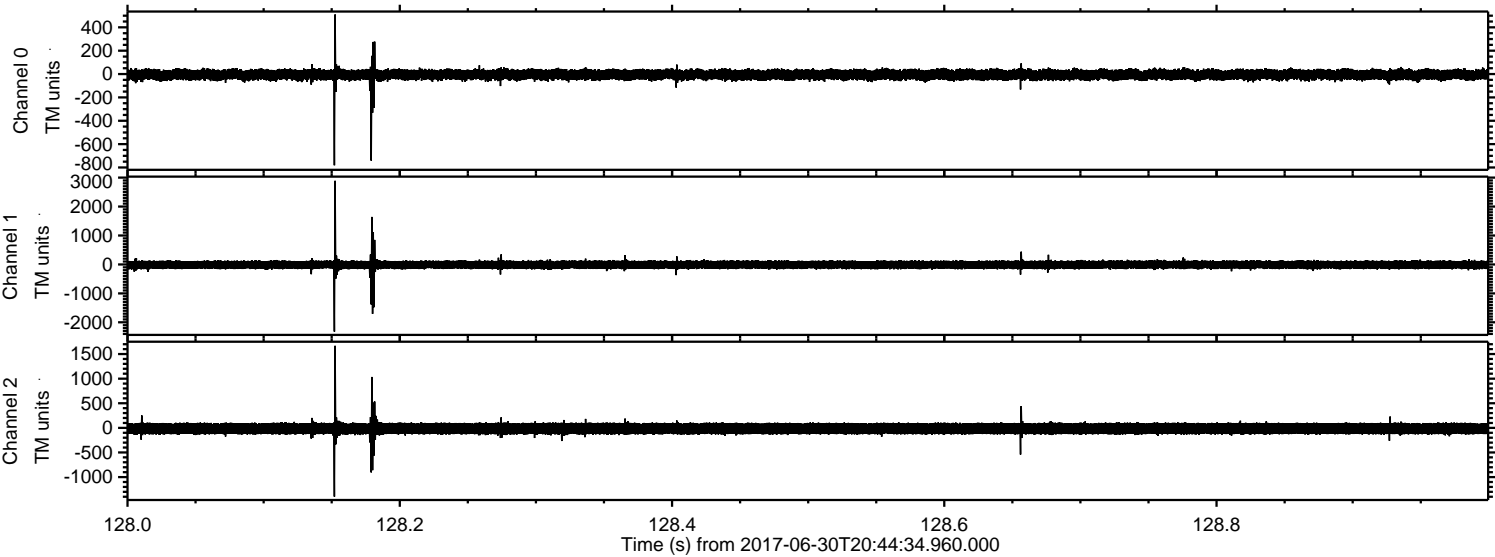

Channel 0  
mn: -781  
mx: 510  
 $\mu$ : -5.5  
 $\sigma$ : 25.5

Channel 1  
mn: -2319  
mx: 2889  
 $\mu$ : -11.8  
 $\sigma$ : 79.5

Channel 2  
mn: -1396  
mx: 1667  
 $\mu$ : -14.9  
 $\sigma$ : 71.0



Processed Tue Jul 18 06:29:01 2017 by ELM ver.2012-10-06 from 001\_\_elm20170630\_204433\_\_dat00.bin

