

ELMAVAN 3D WAVEFORMS (Measured data sampled at 50 kHz) 51000 packets of 144 samples from 2017-06-30T18:49:30.311.999.

Processed Tue Jul 18 06:10:43 2017 by ELM ver.2012-10-06 from 001__elm20170630_184929__dat00.bin

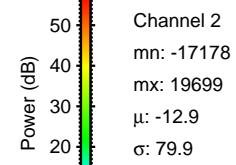

Processed Tue Jul 18 06:10:51 2017 by ELM ver.2012-10-06 from 001__elm20170630_184929__dat00.bin

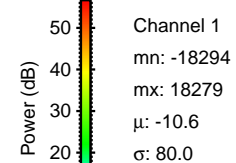
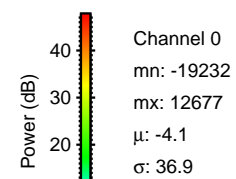
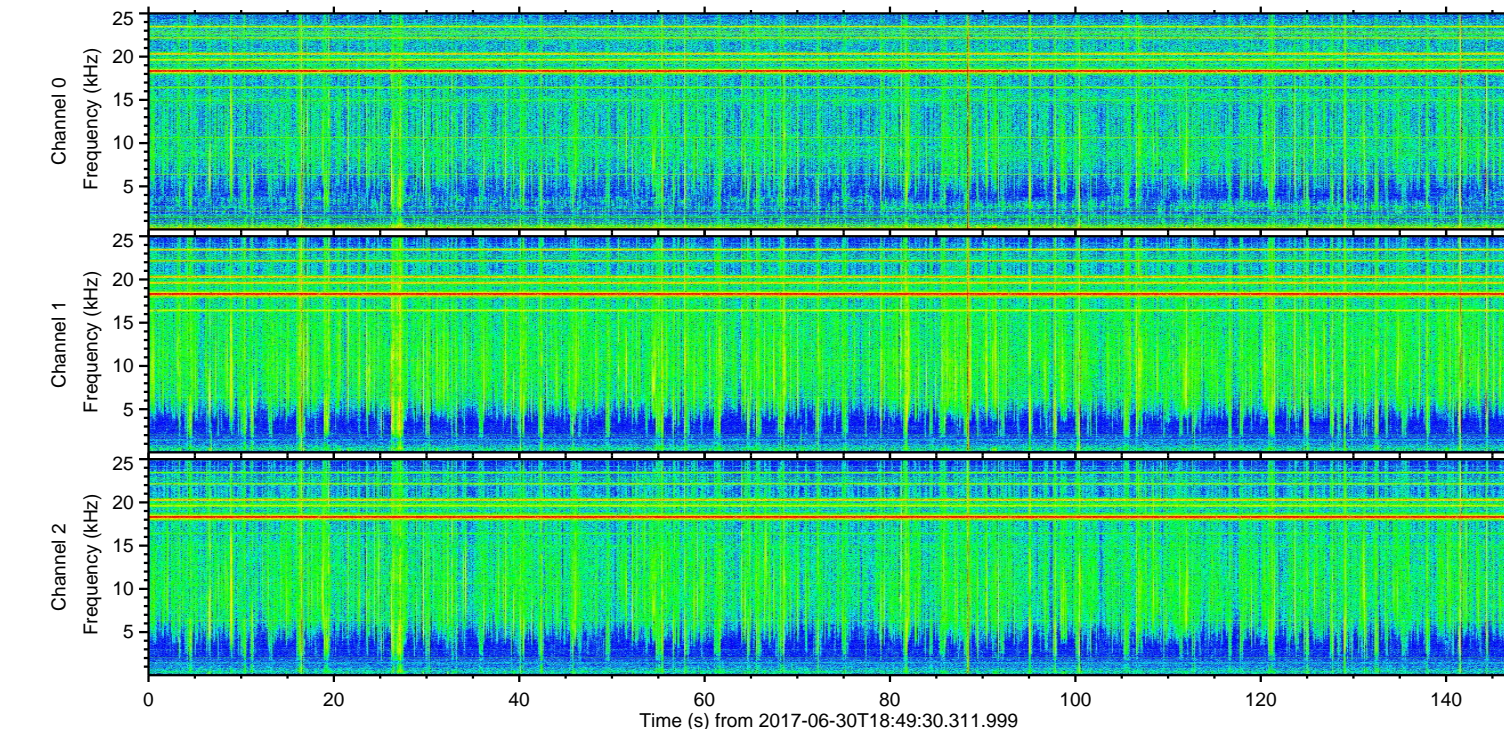
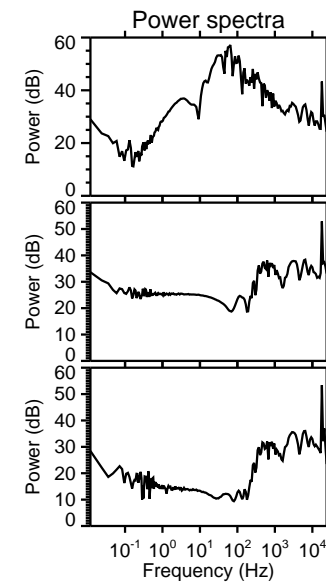
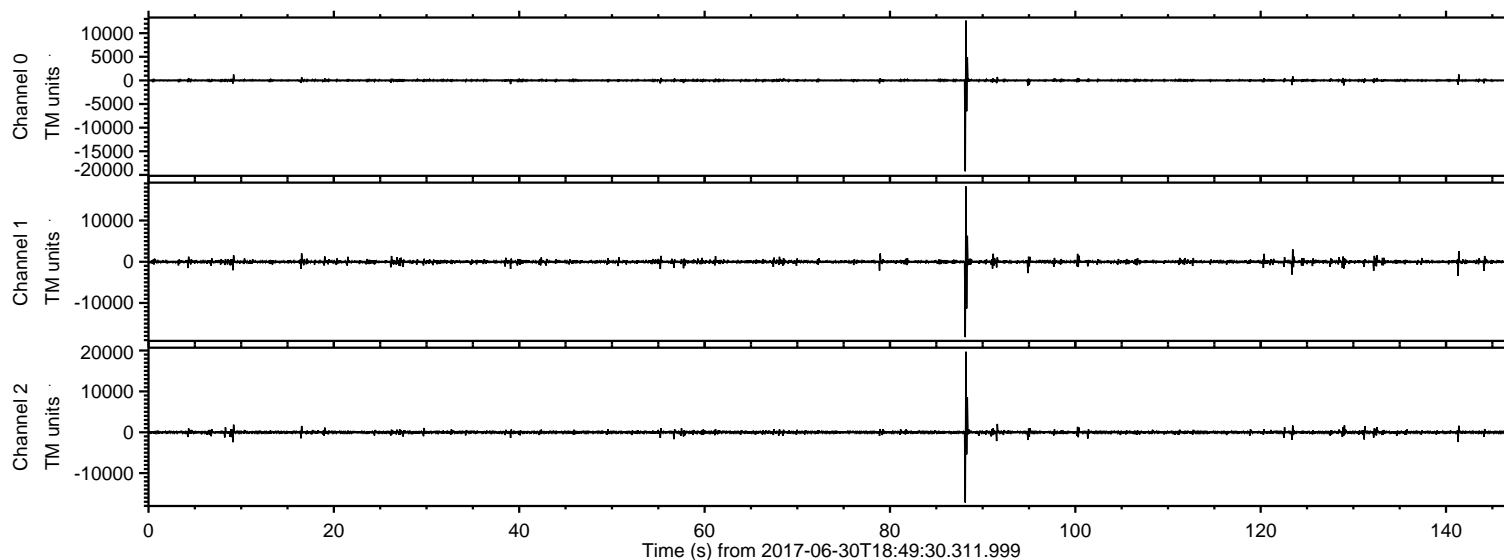
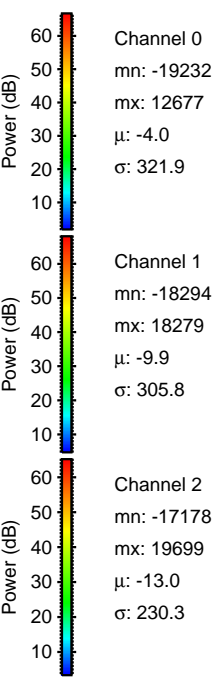
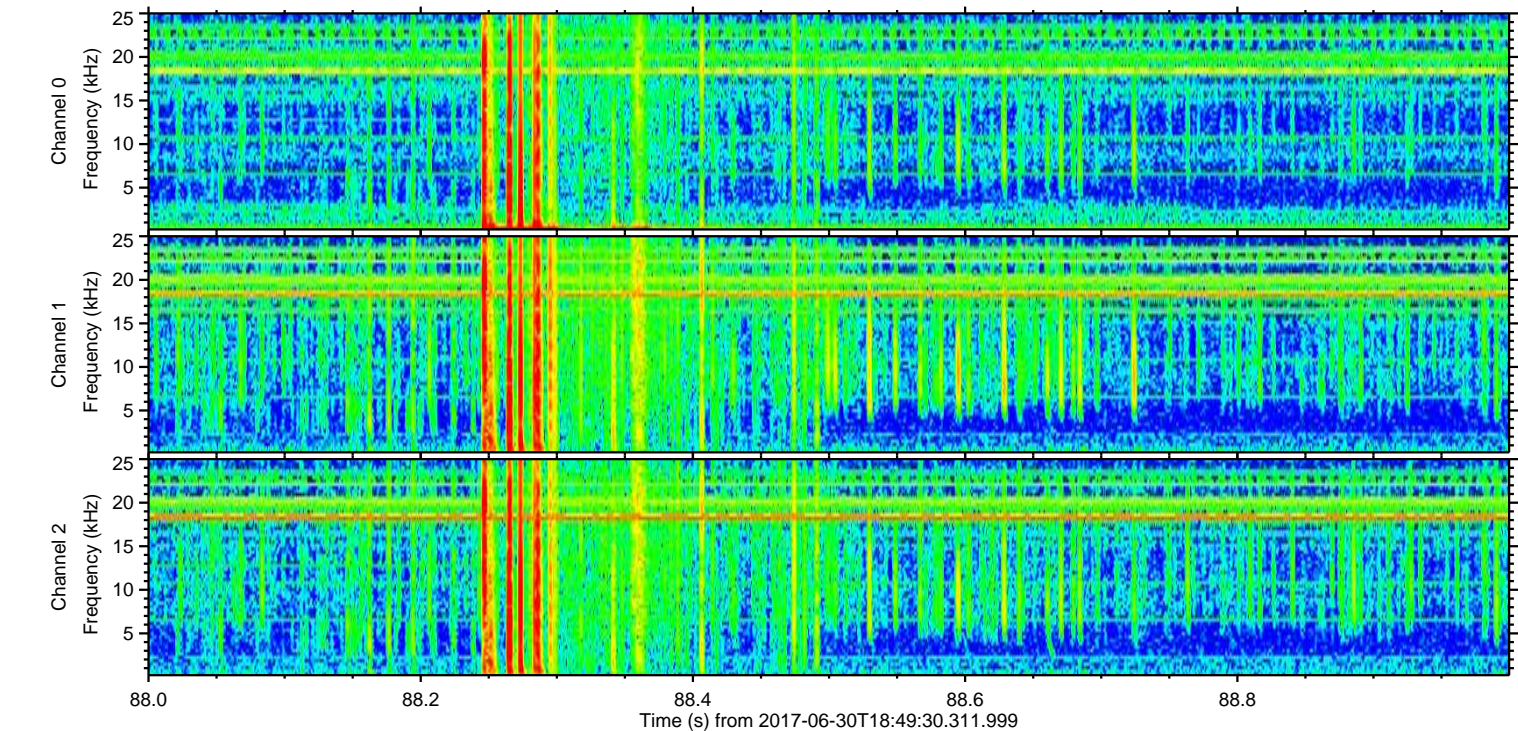
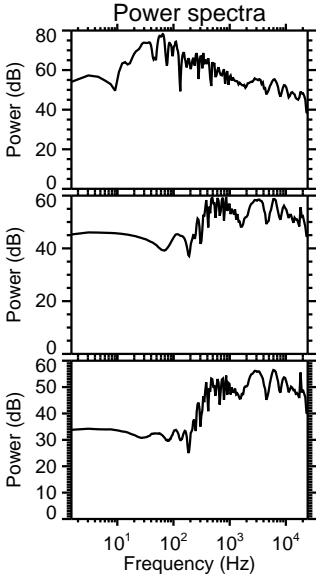
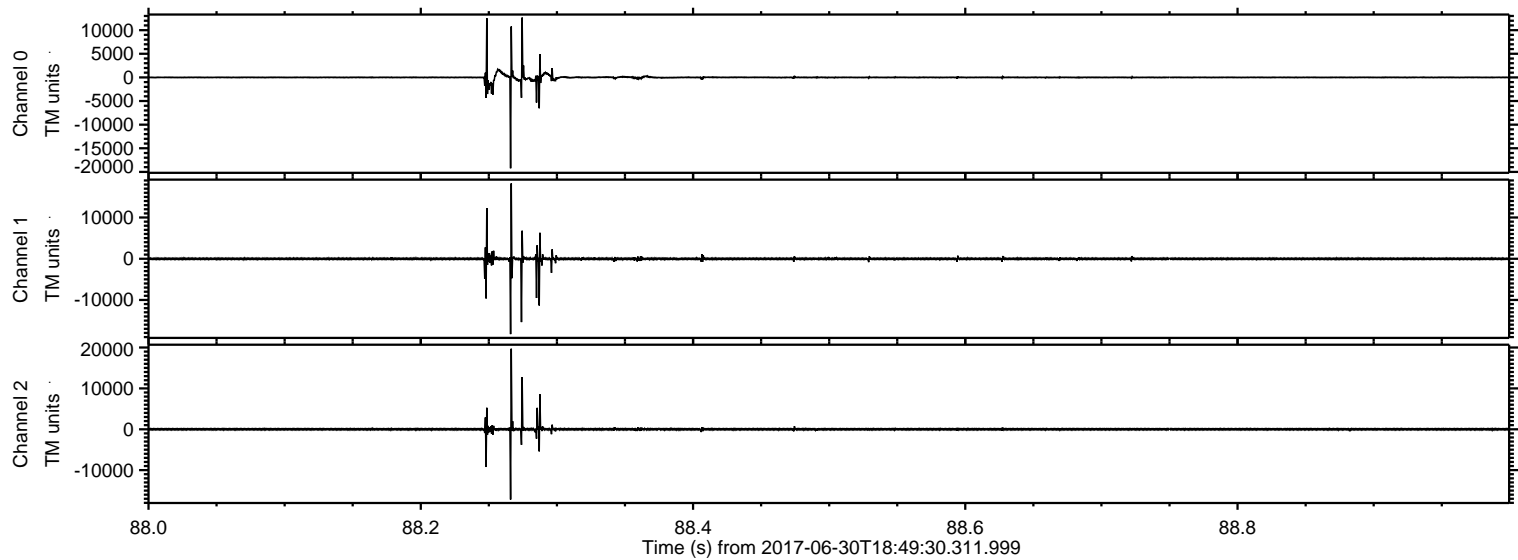

ELMAVAN 3D WAVEFORMS (Measured data sampled at 50 kHz) 51000 packets of 144 samples from 2017-06-30T18:49:30.311.999. Part 142/147

Processed Tue Jul 18 06:10:51 2017 by ELM ver.2012-10-06 from 001__elm20170630_184929__dat00.bin

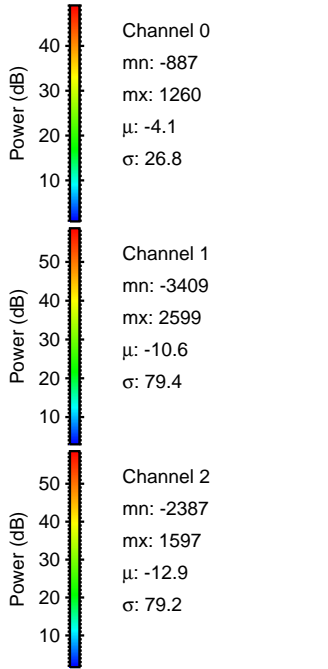
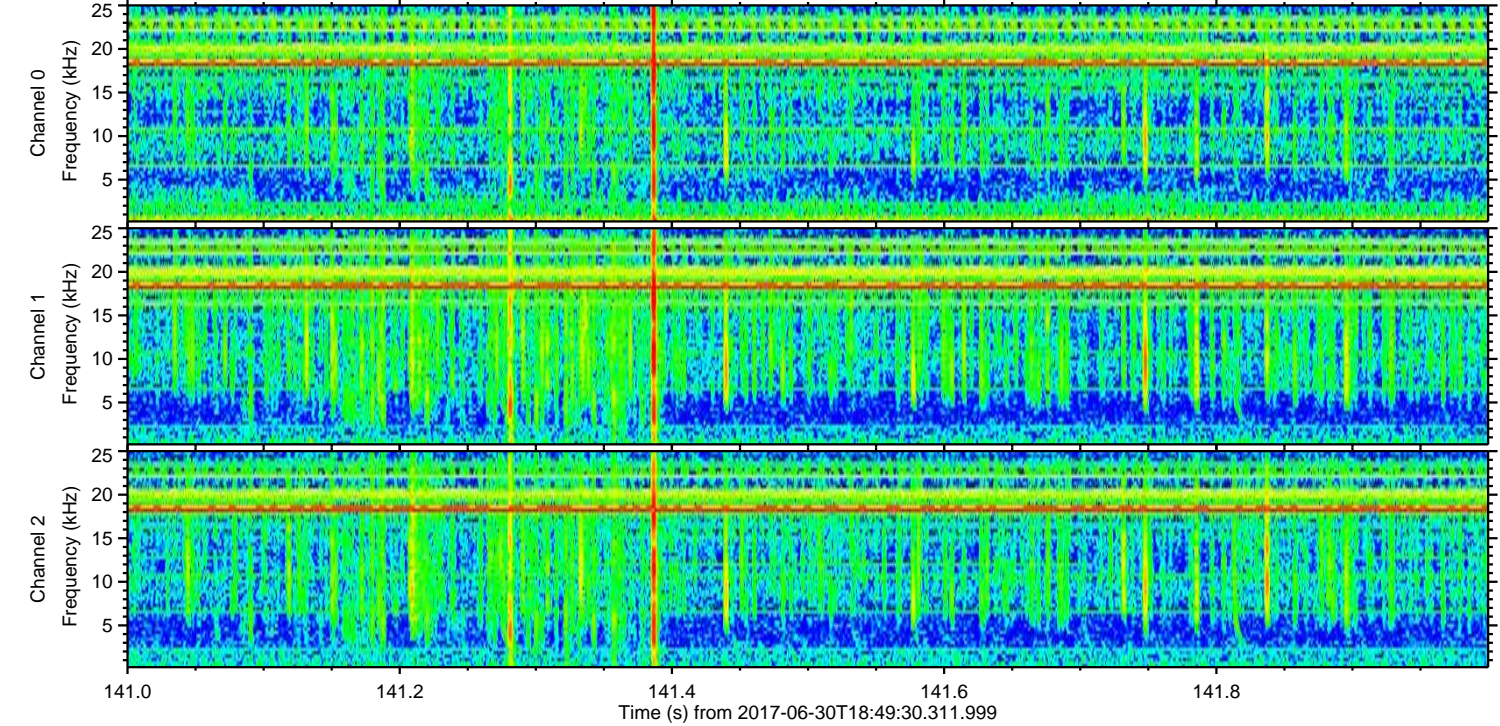
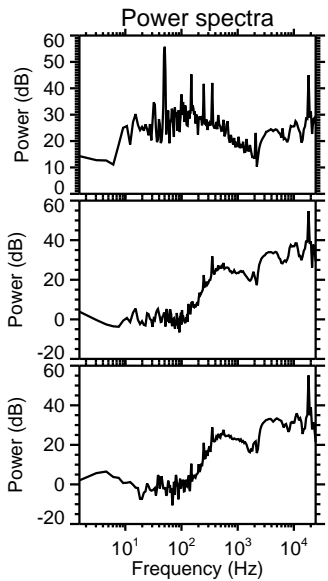
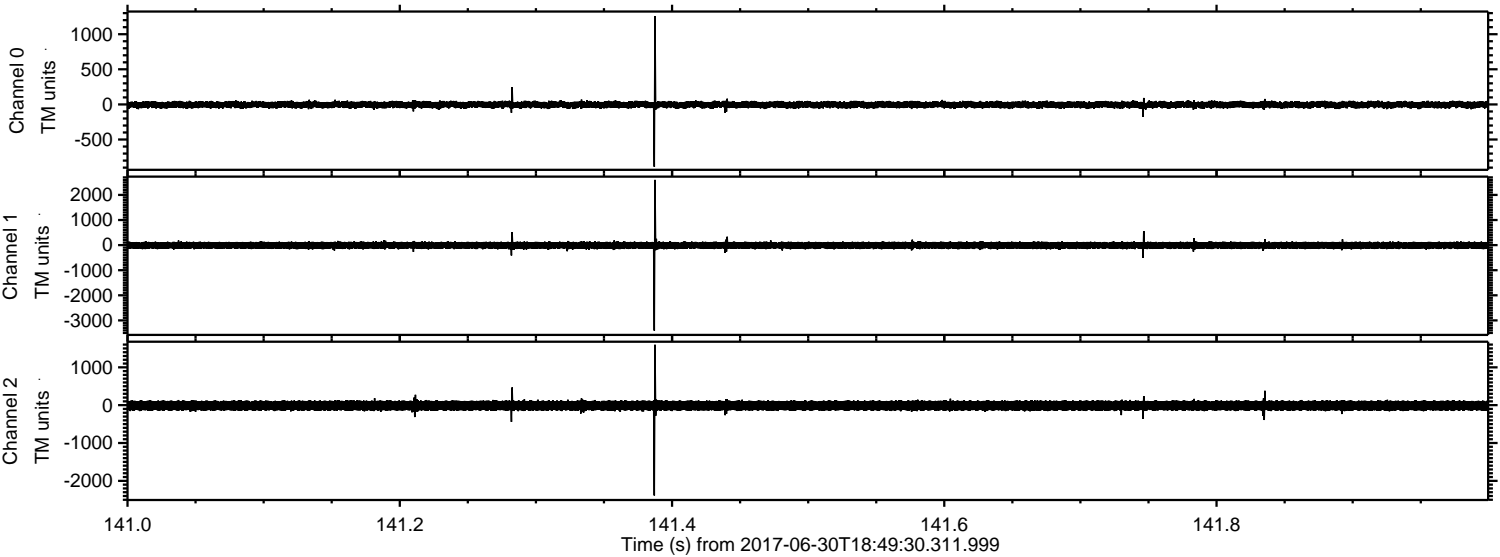

ELMAVAN 3D WAVEFORMS (Measured data sampled at 50 kHz) 51000 packets of 144 samples from 2017-06-30T18:49:30.311.999. Part 124/147

Processed Tue Jul 18 06:10:52 2017 by ELM ver.2012-10-06 from 001__elm20170630_184929__dat00.bin

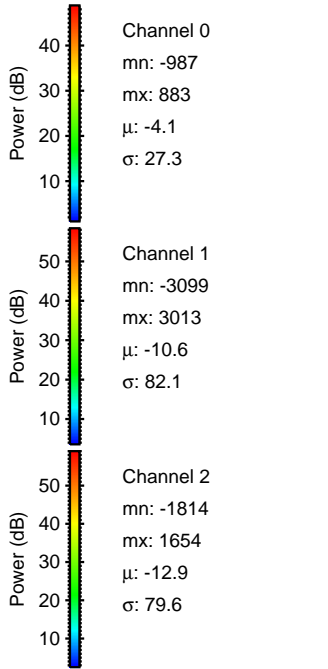
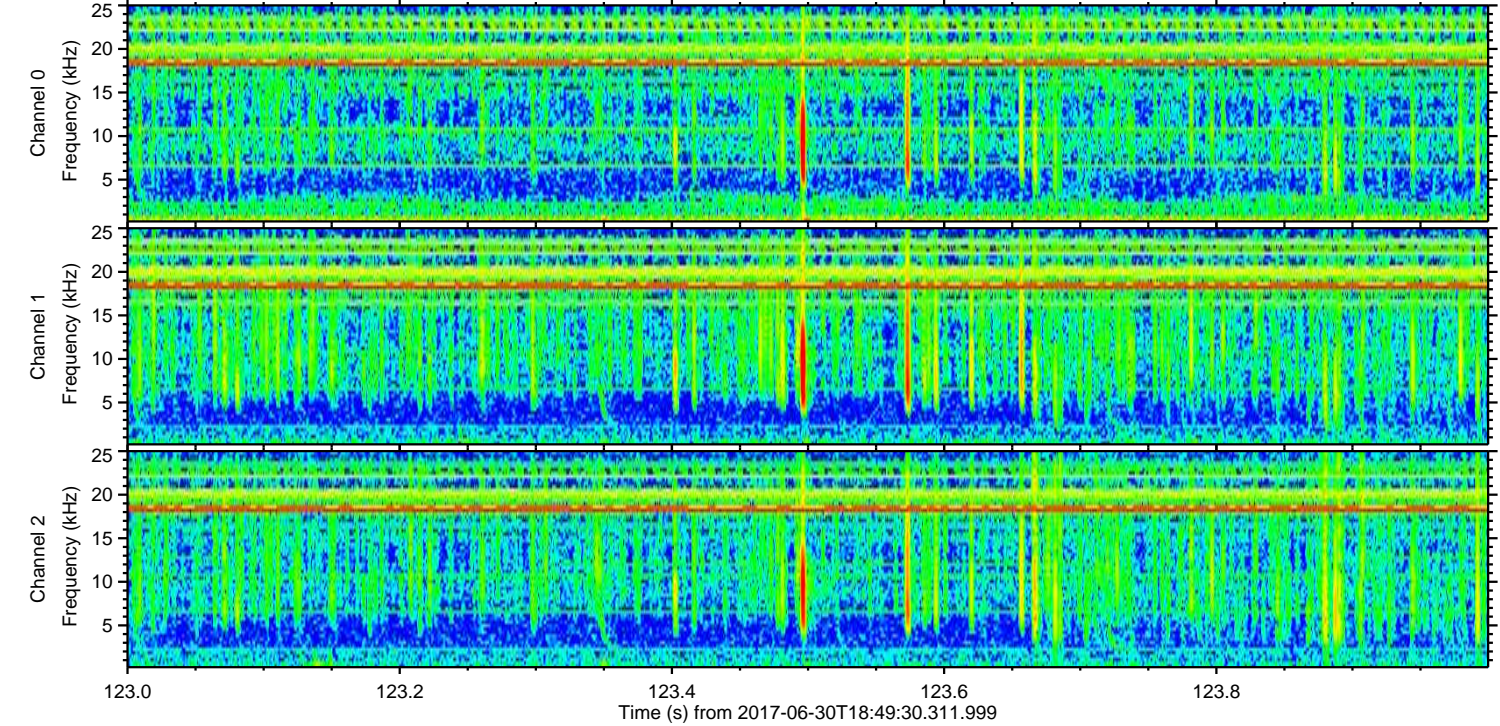
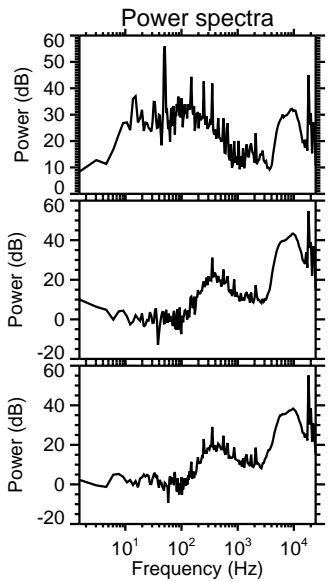
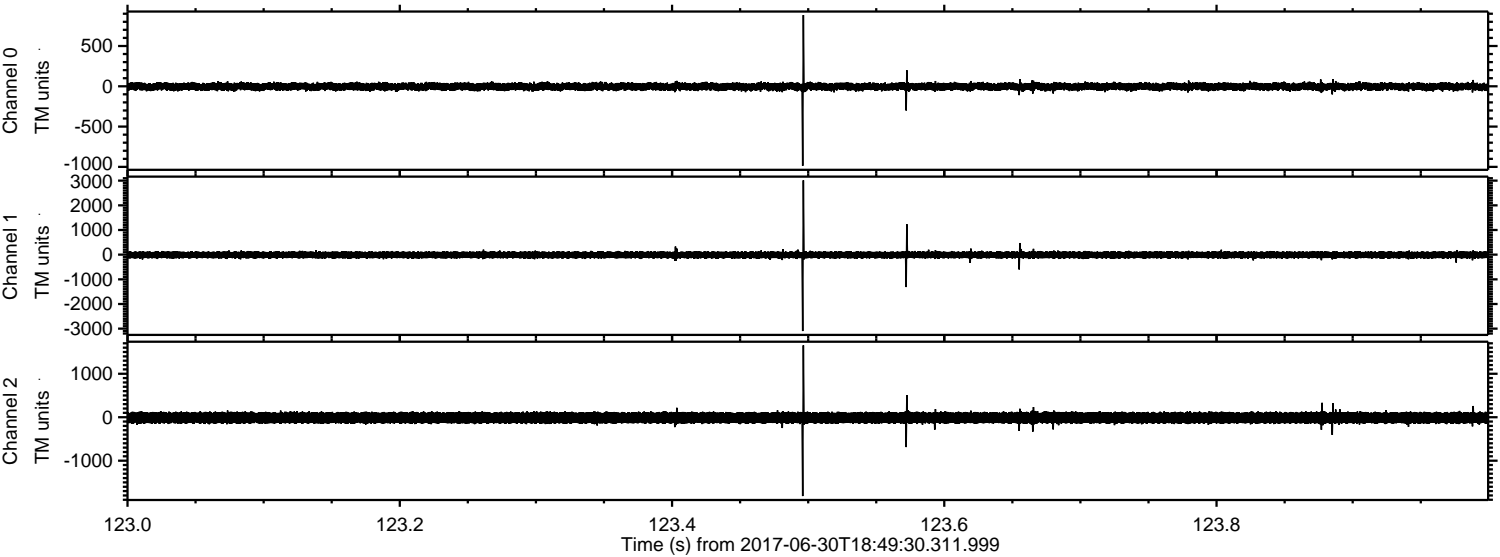

Processed Tue Jul 18 06:10:53 2017 by ELM ver.2012-10-06 from 001__elm20170630_184929__dat00.bin

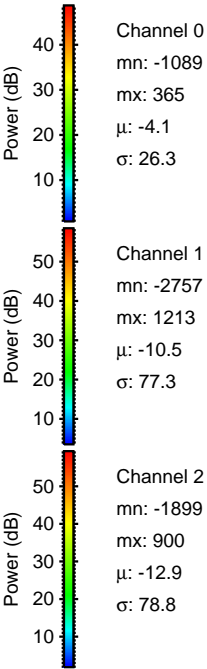
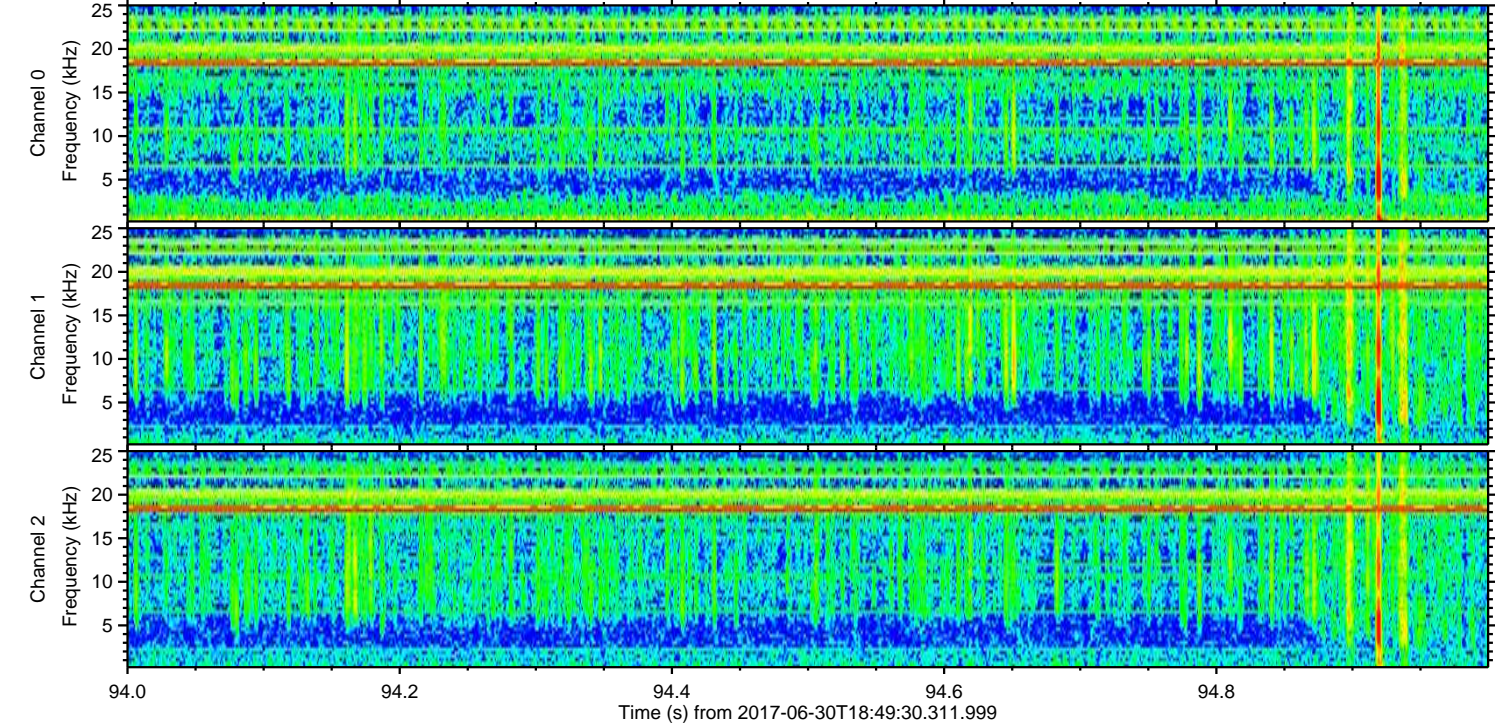
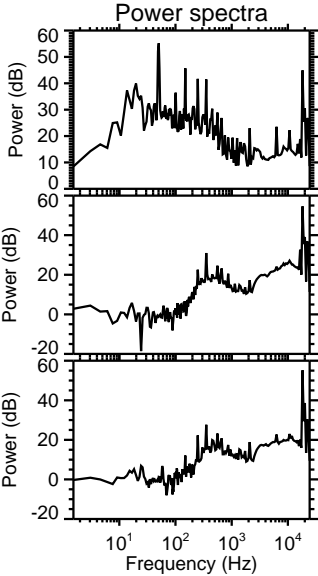
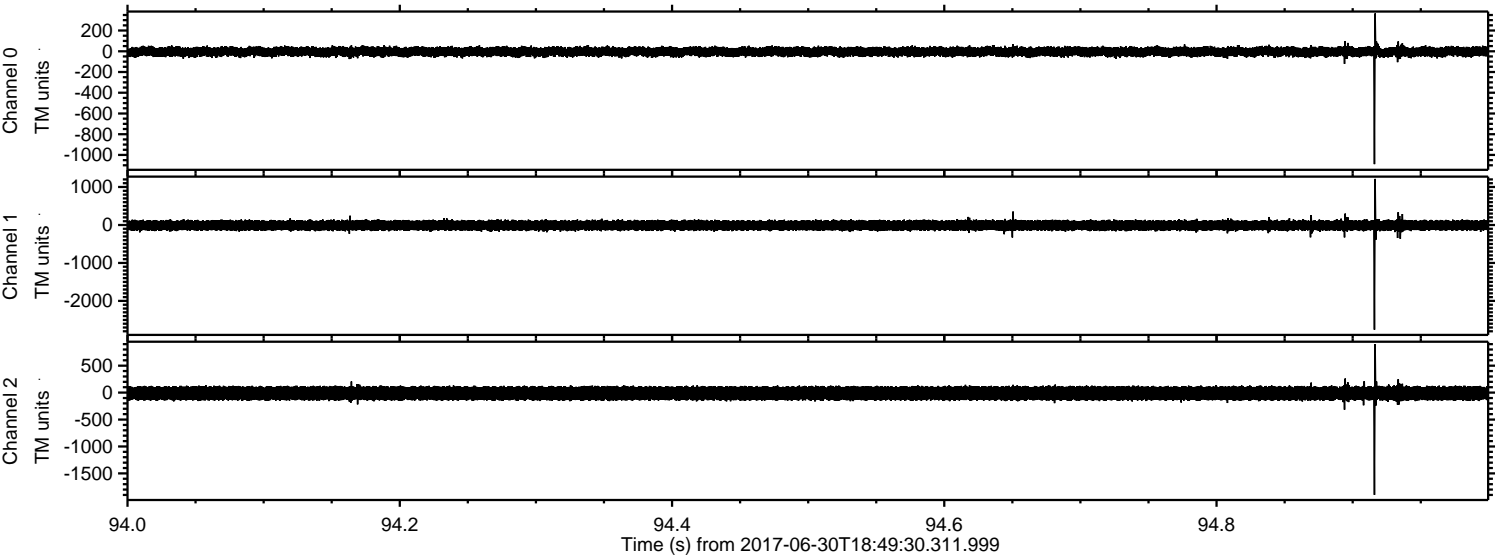

Processed Tue Jul 18 06:10:54 2017 by ELM ver.2012-10-06 from 001__elm20170630_184929__dat00.bin

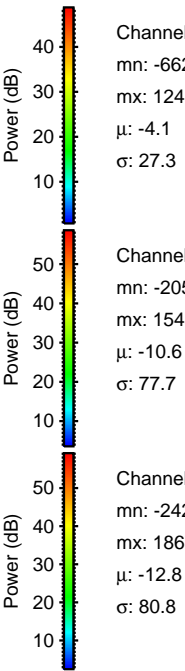
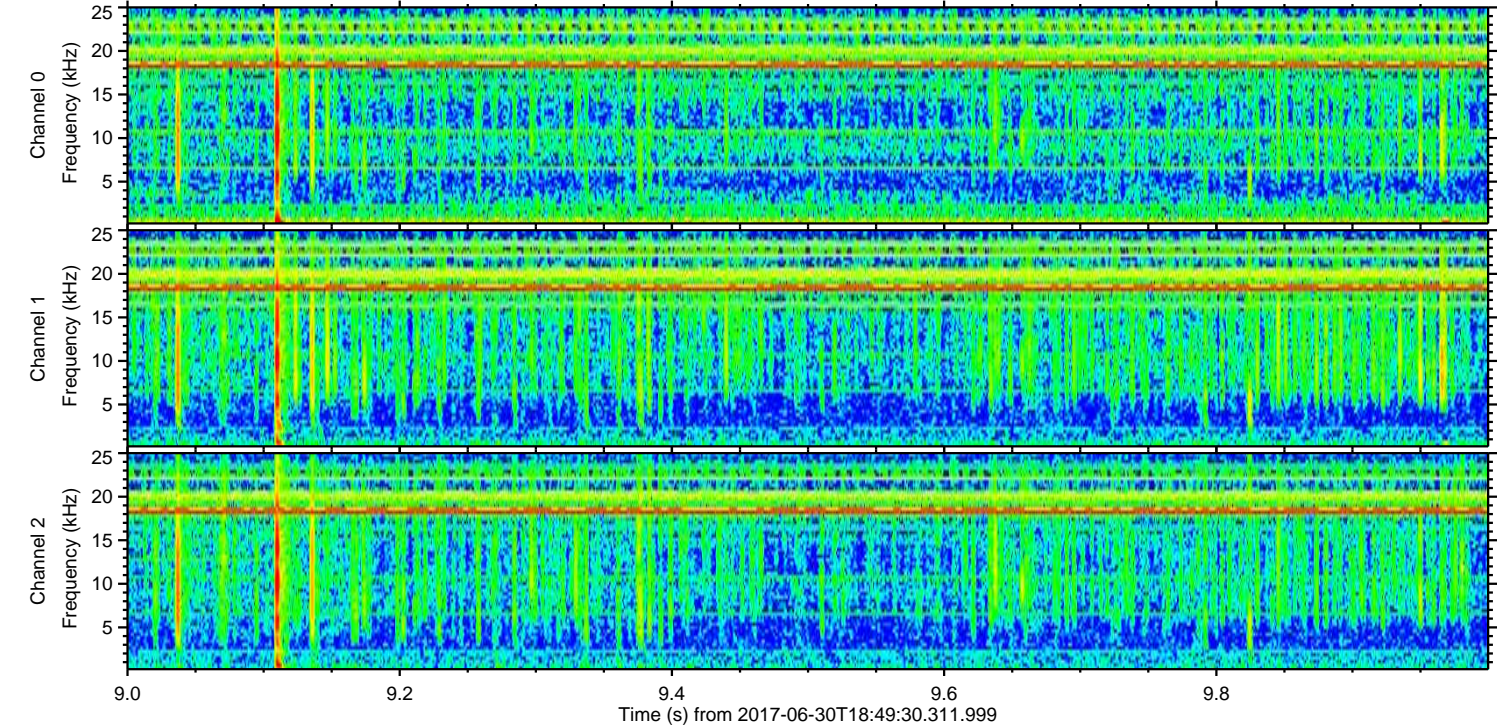
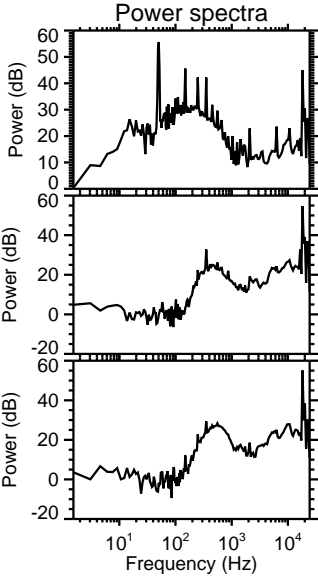
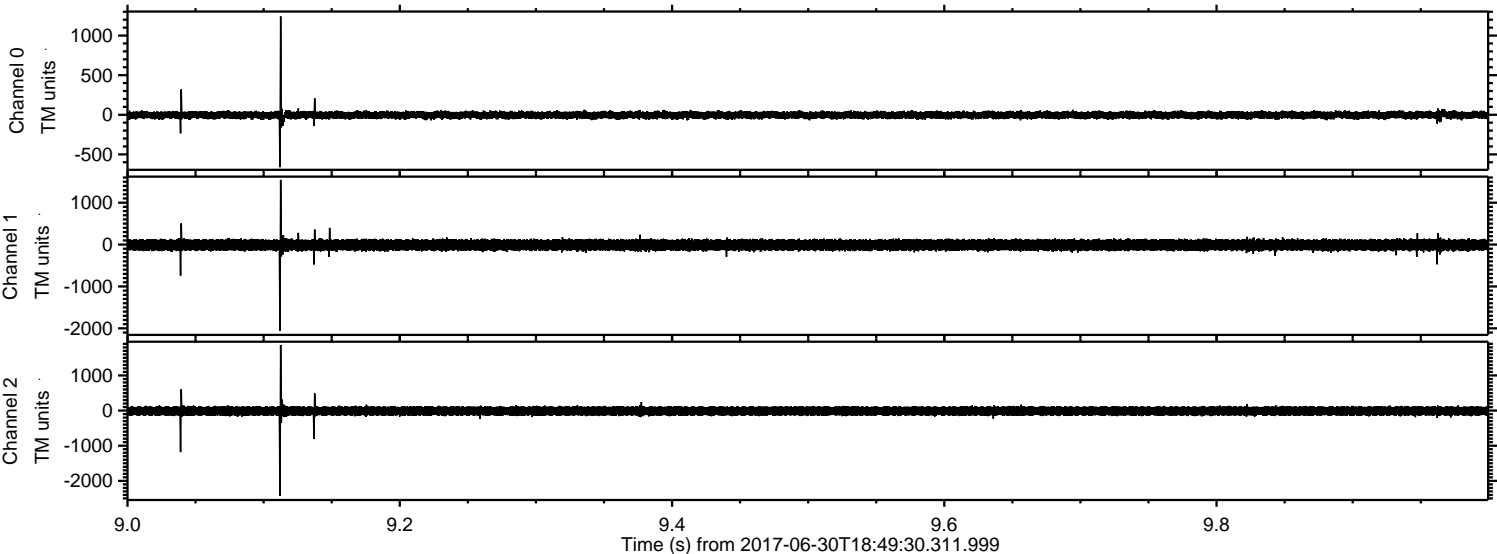

ELMAVAN 3D WAVEFORMS (Measured data sampled at 50 kHz) 51000 packets of 144 samples from 2017-06-30T18:49:30.311.999. Part 133/147

Processed Tue Jul 18 06:10:54 2017 by ELM ver.2012-10-06 from 001__elm20170630_184929__dat00.bin

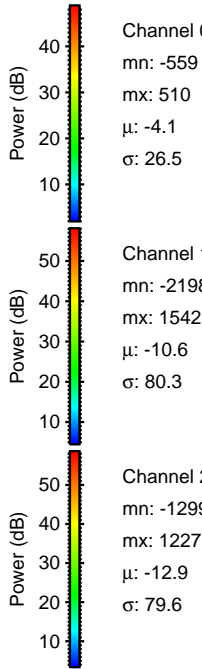
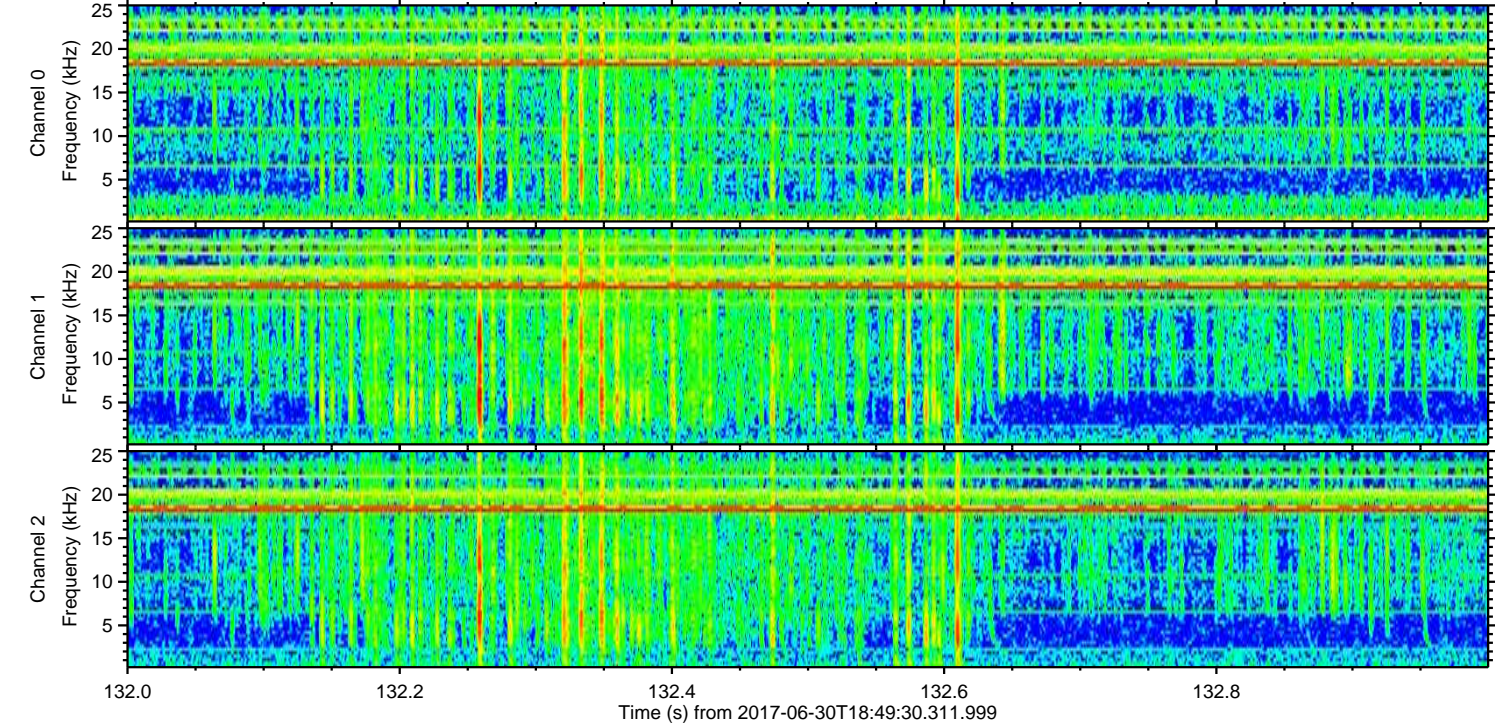
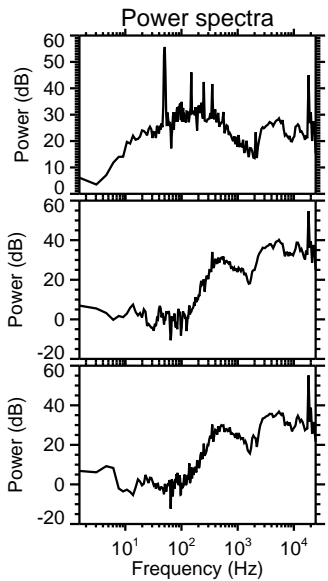
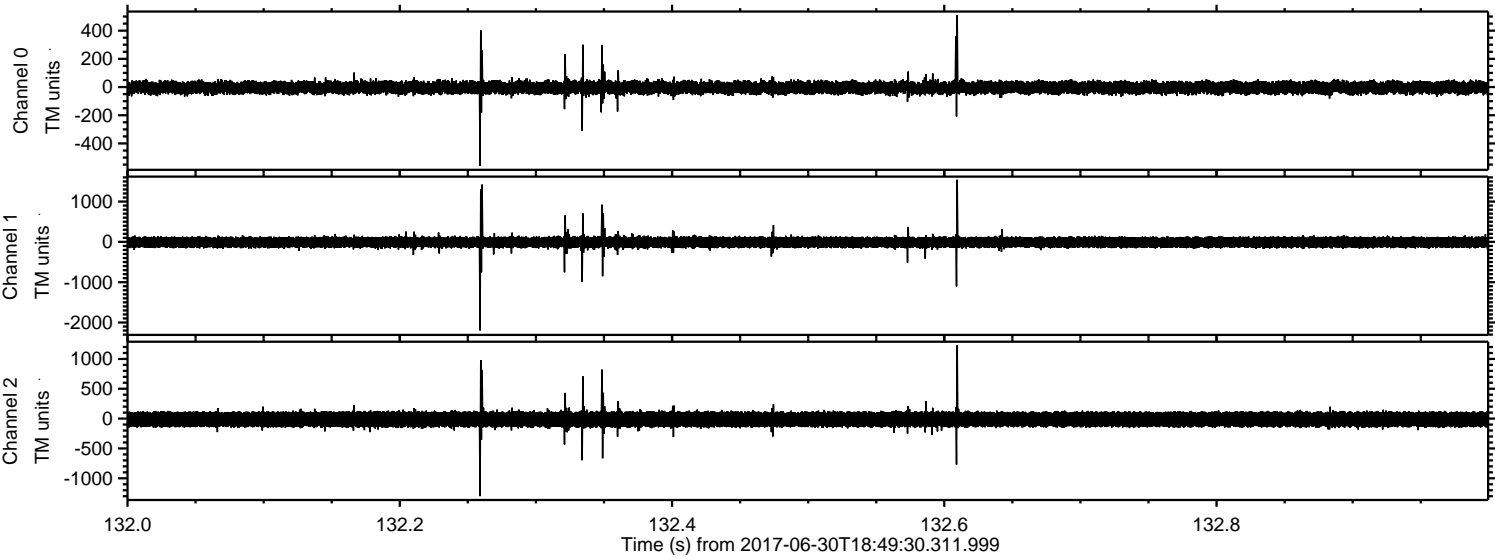

ELMAVAN 3D WAVEFORMS (Measured data sampled at 50 kHz) 51000 packets of 144 samples from 2017-06-30T18:49:30.311.999. Part 145/147

Processed Tue Jul 18 06:10:55 2017 by ELM ver.2012-10-06 from 001__elm20170630_184929__dat00.bin

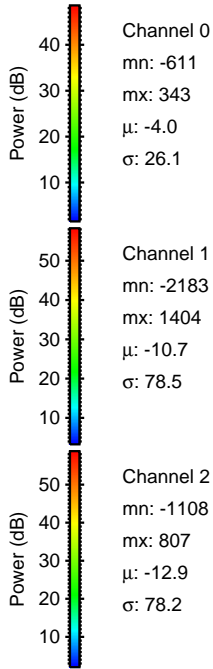
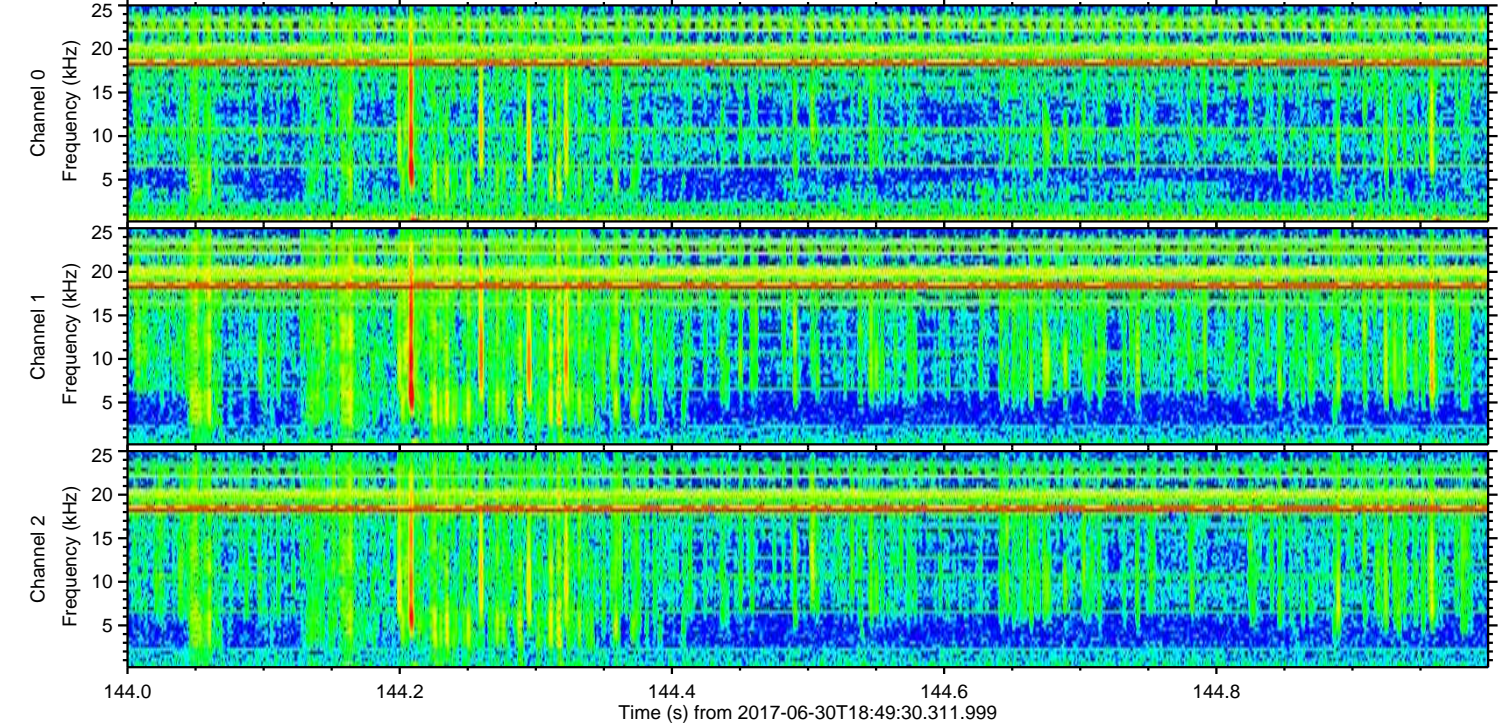
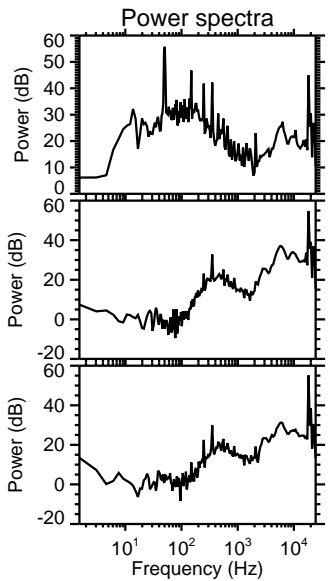
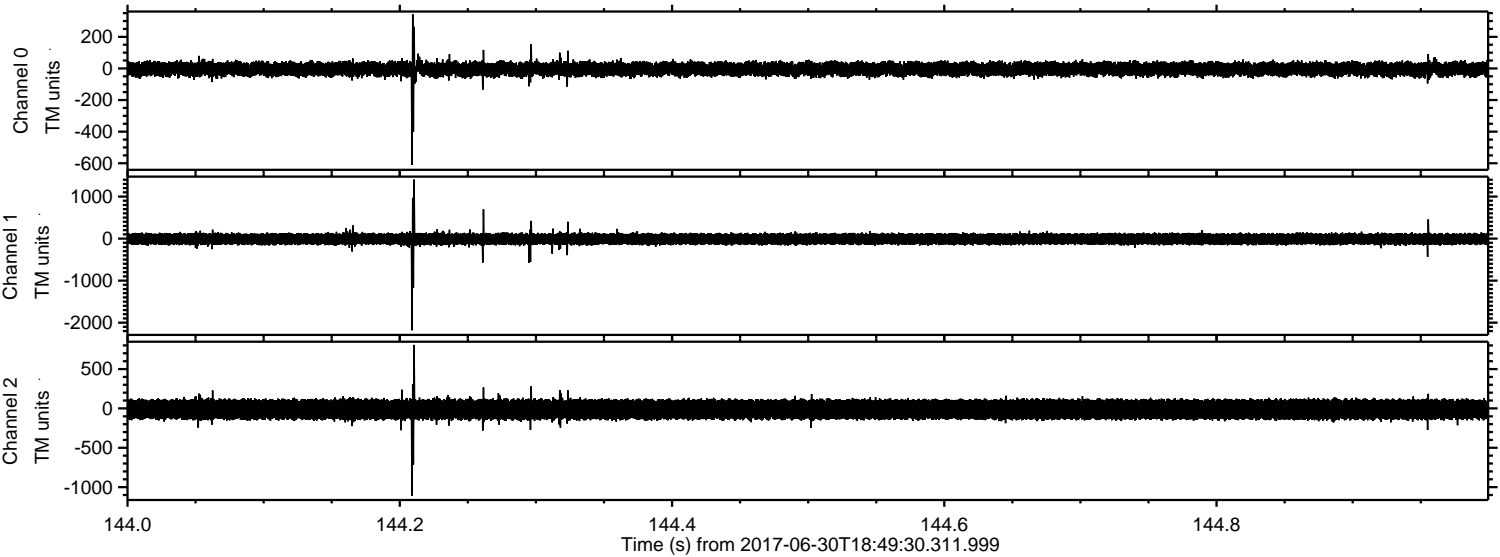

Processed Tue Jul 18 06:10:56 2017 by ELM ver.2012-10-06 from 001__elm20170630_184929__dat00.bin

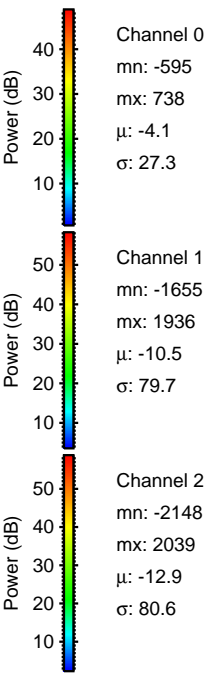
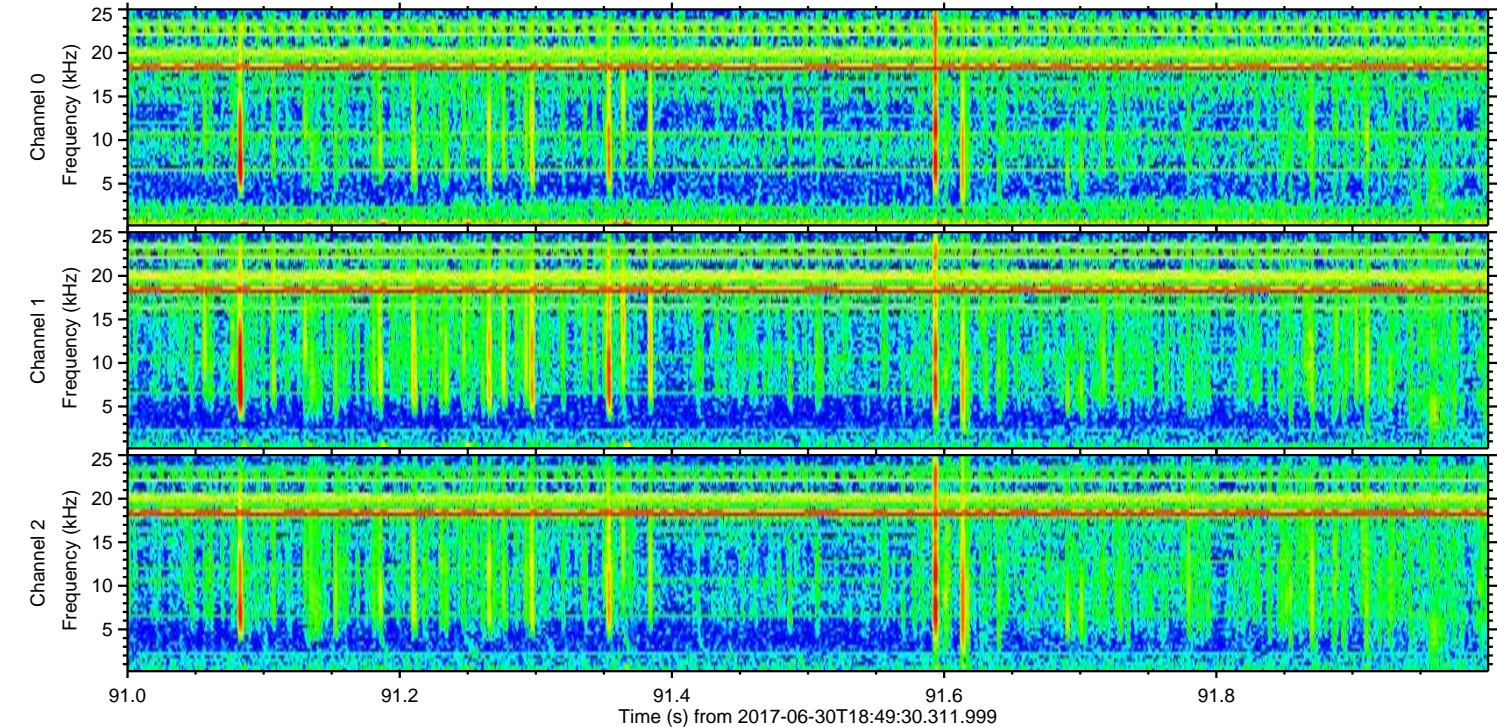
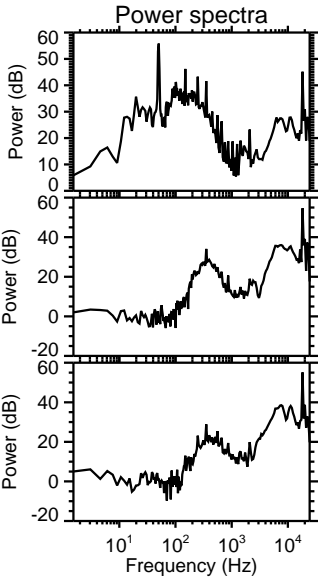
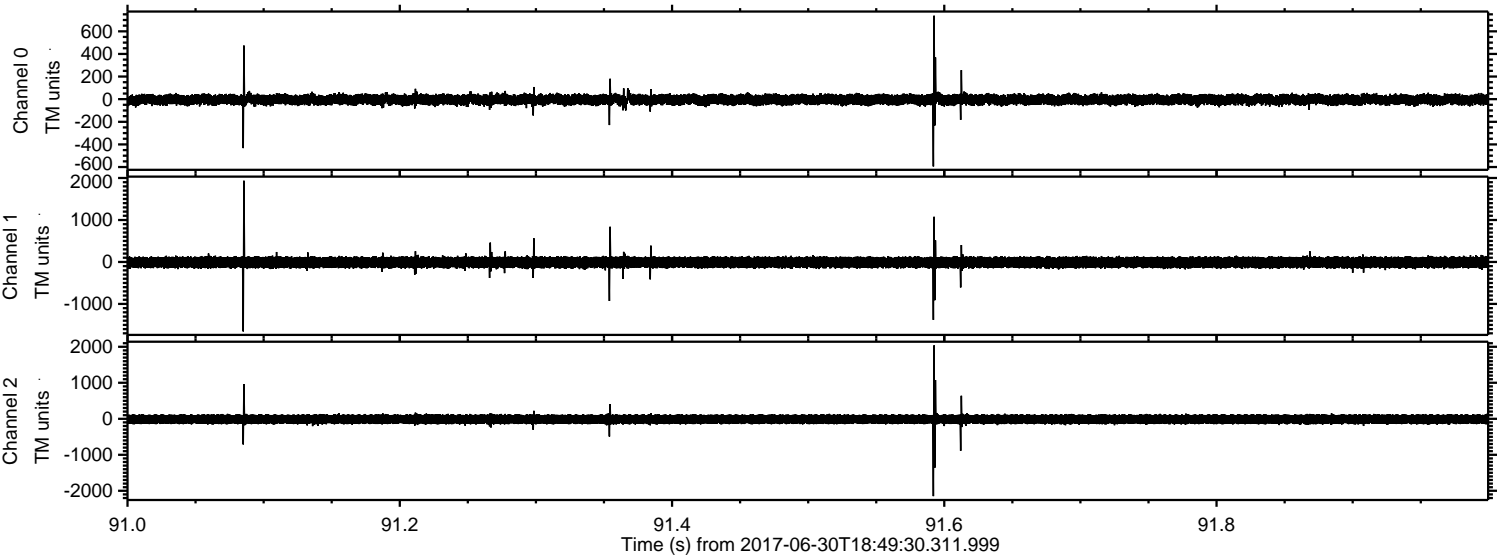

Processed Tue Jul 18 06:10:57 2017 by ELM ver.2012-10-06 from 001__elm20170630_184929__dat00.bin

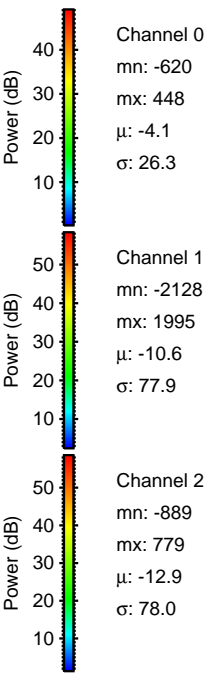
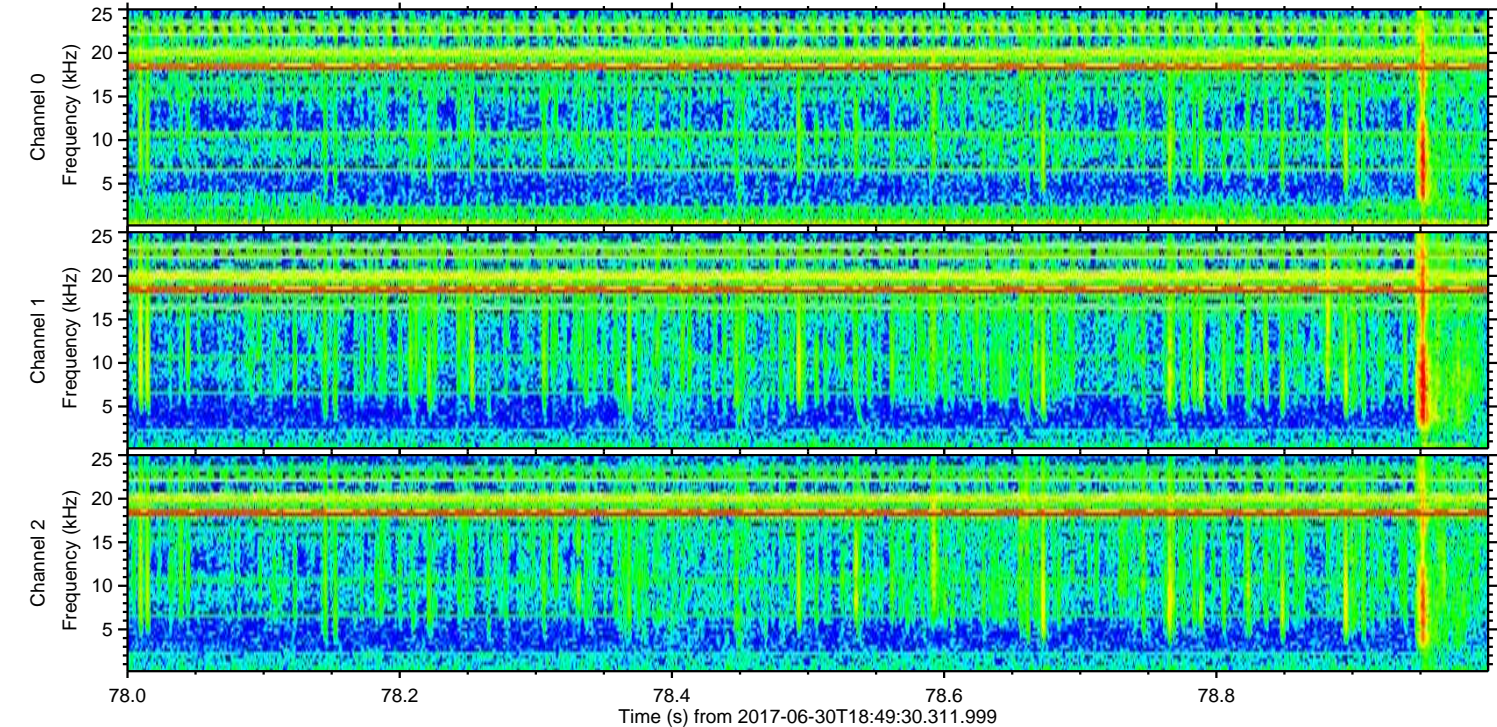
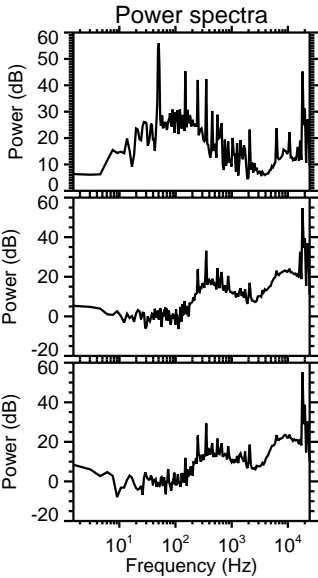
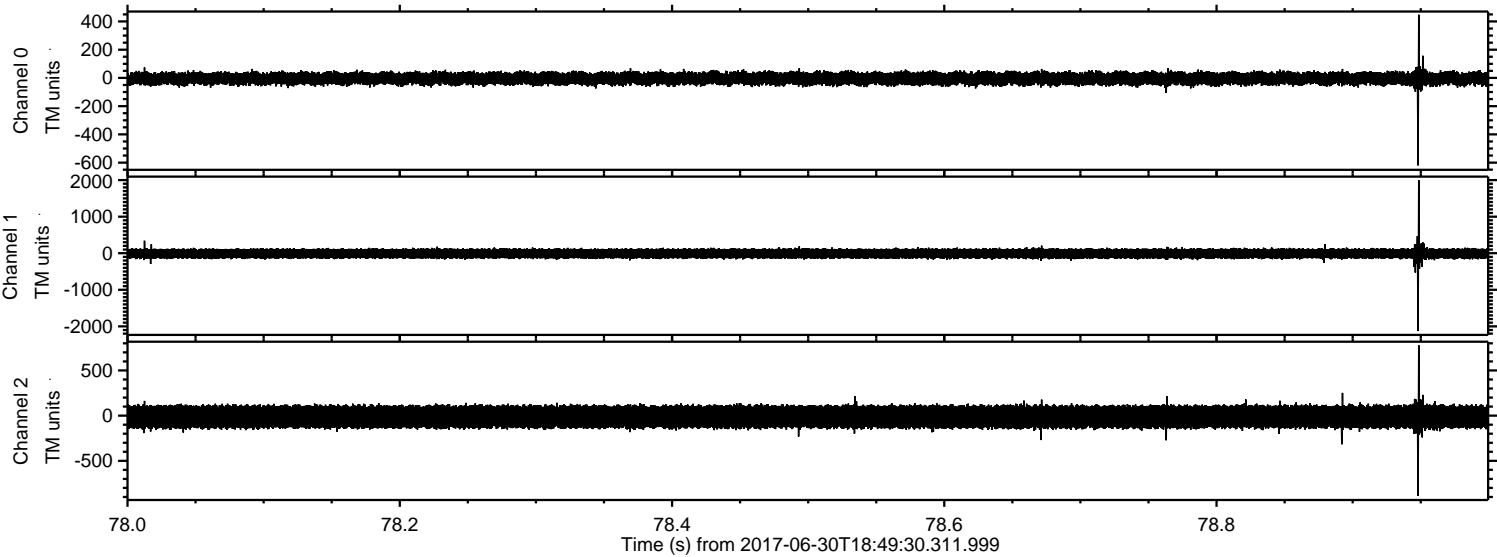

Processed Tue Jul 18 06:10:58 2017 by ELM ver.2012-10-06 from 001__elm20170630_184929__dat00.bin

