

ELMAVAN 3D WAVEFORMS (Measured data sampled at 50 kHz) 51000 packets of 144 samples from 2017-06-30T15:09:21.462.000.

Processed Tue Jul 18 05:36:17 2017 by ELM ver.2012-10-06 from 001__elm20170630_150920__dat00.bin

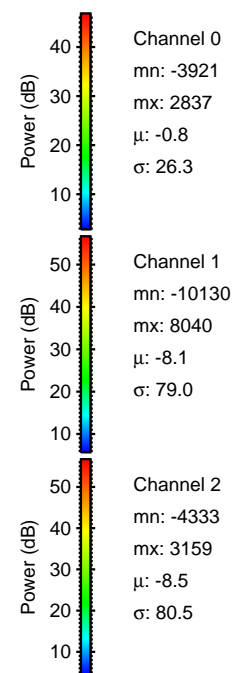

Processed Tue Jul 18 05:36:25 2017 by ELM ver.2012-10-06 from 001__elm20170630_150920__dat00.bin

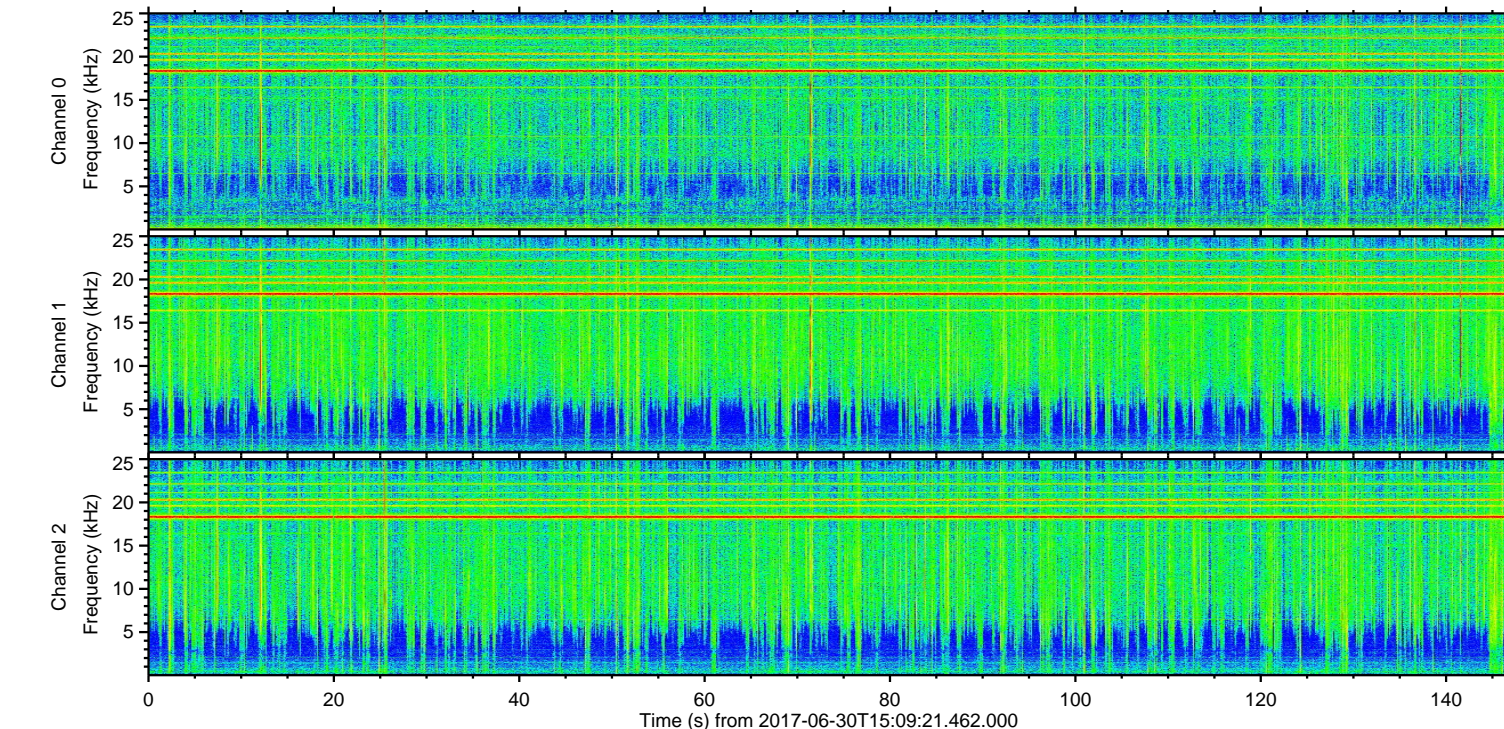
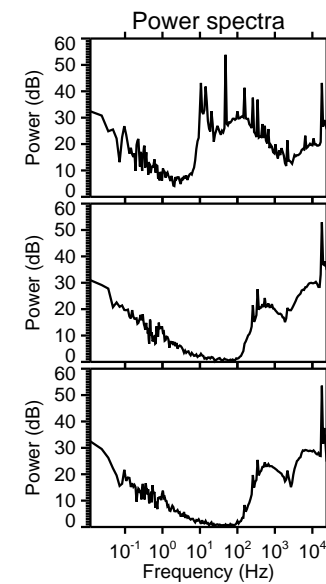
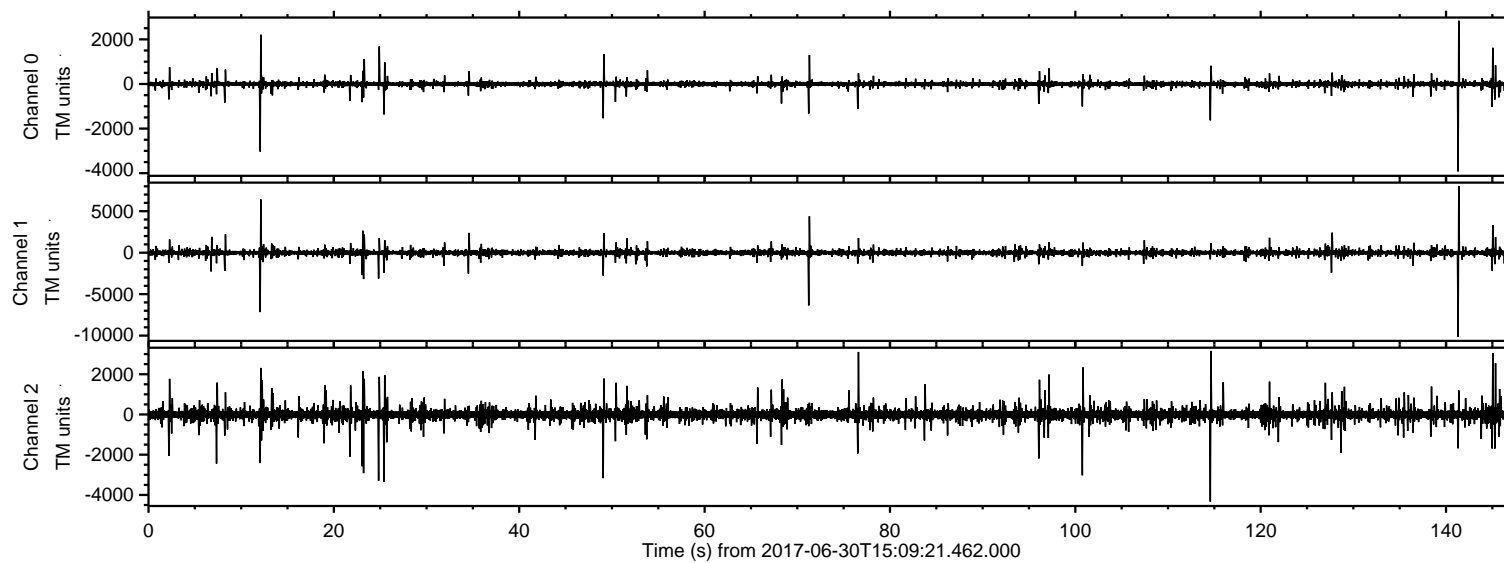
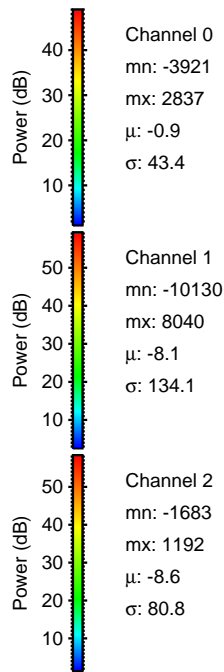
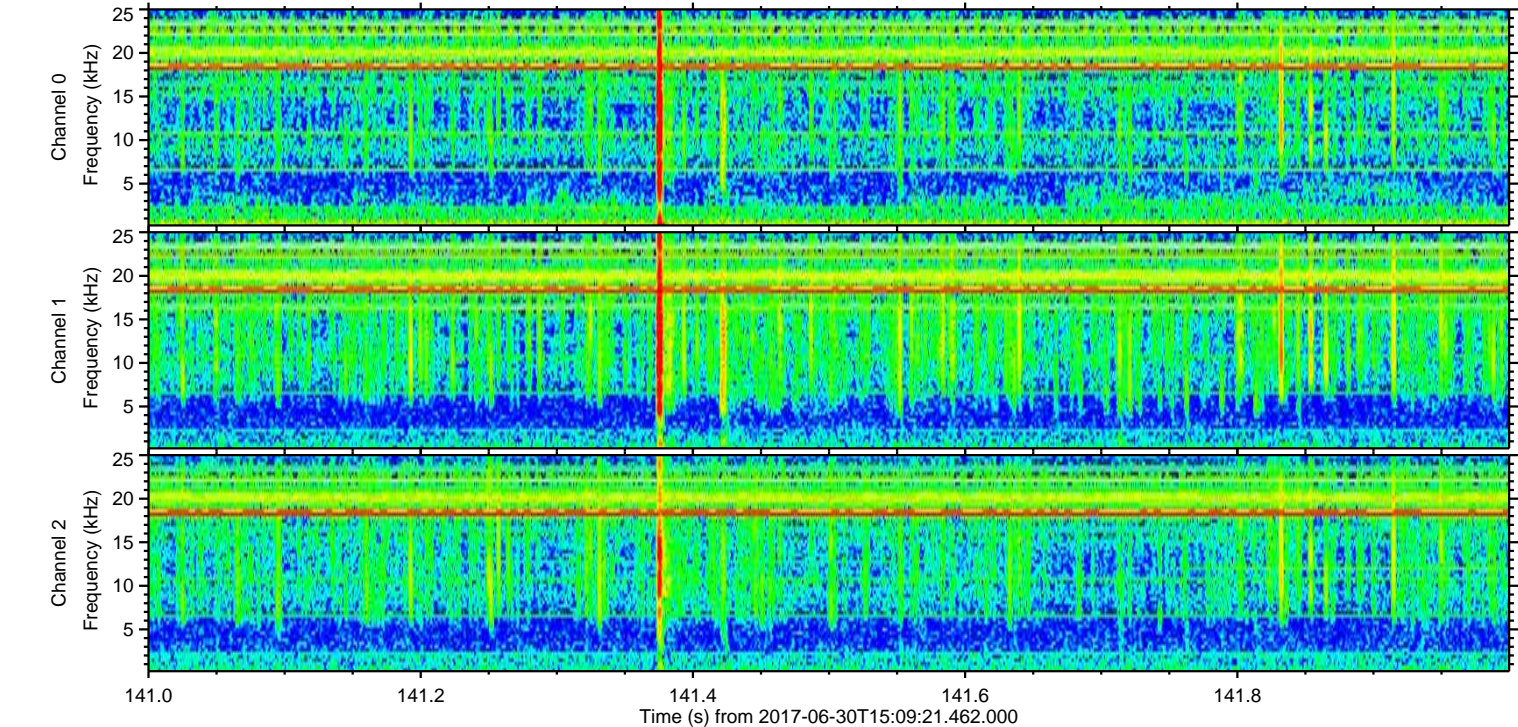
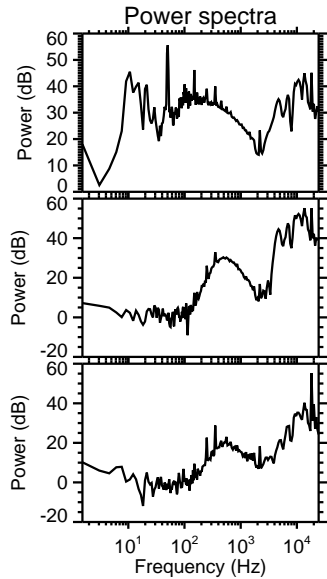
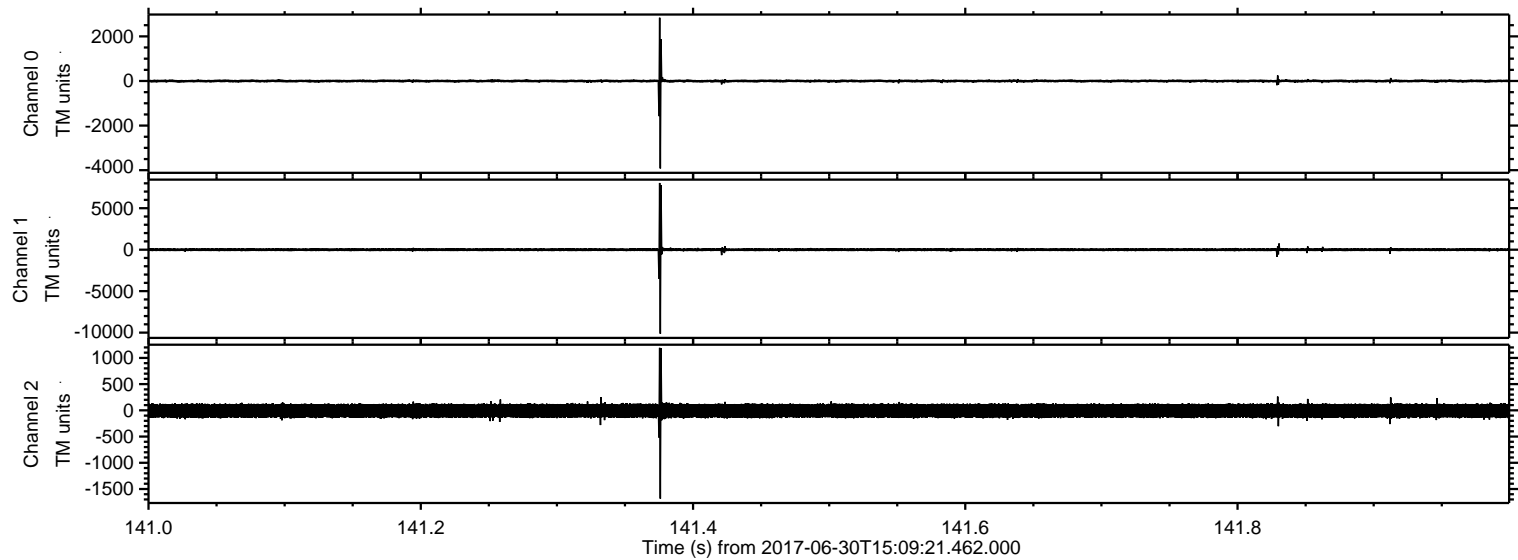

Processed Tue Jul 18 05:36:26 2017 by ELM ver.2012-10-06 from 001__elm20170630_150920__dat00.bin

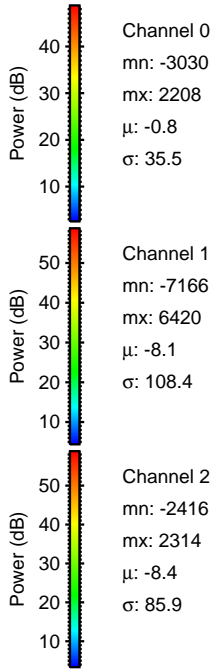
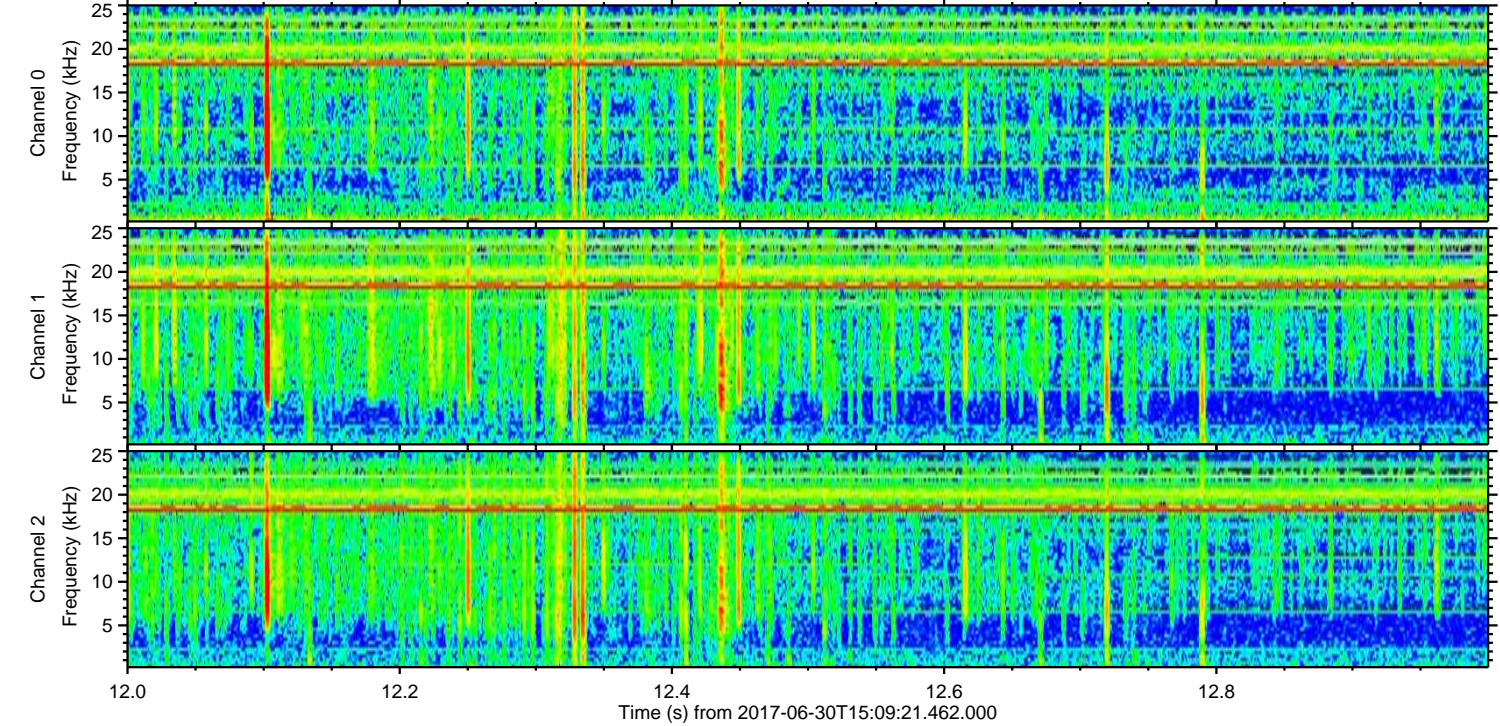
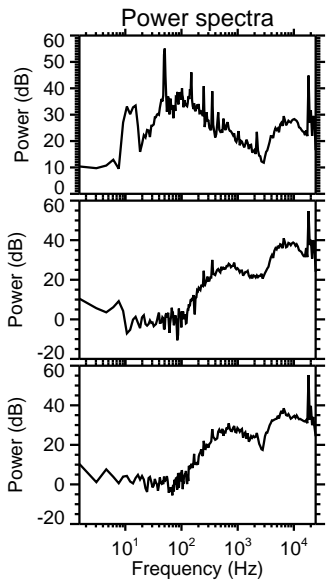
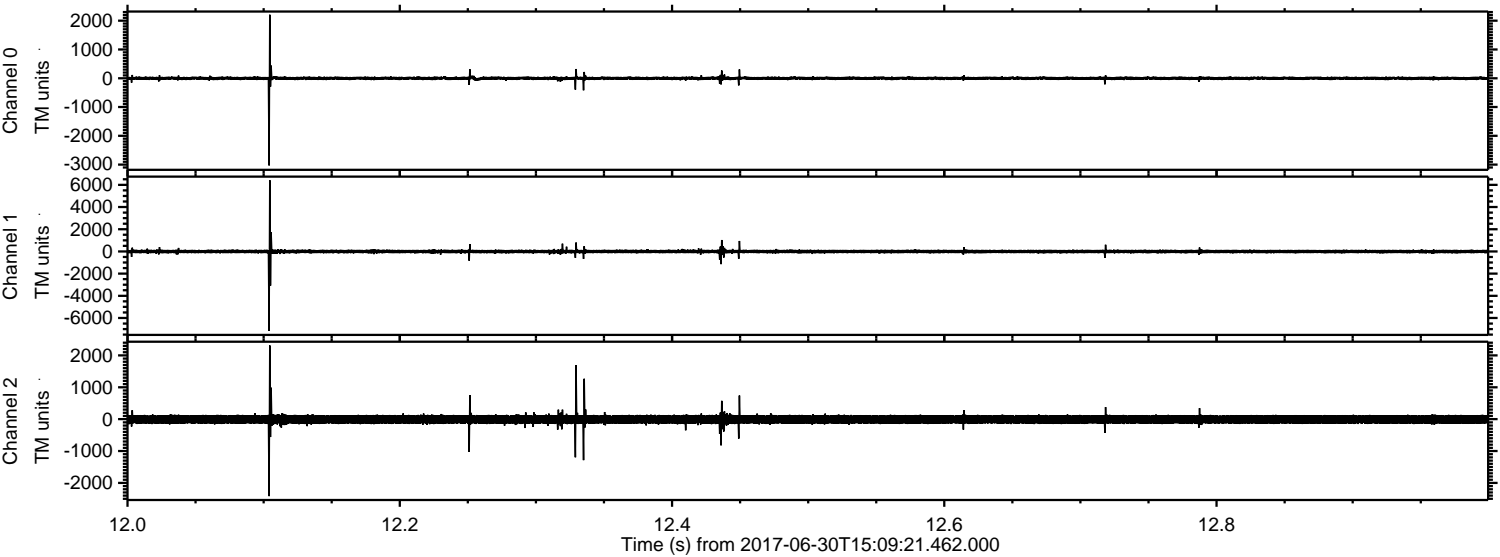

Processed Tue Jul 18 05:36:27 2017 by ELM ver.2012-10-06 from 001__elm20170630_150920__dat00.bin

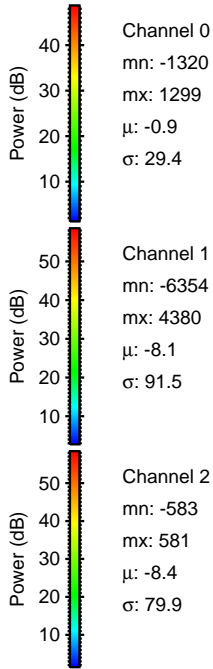
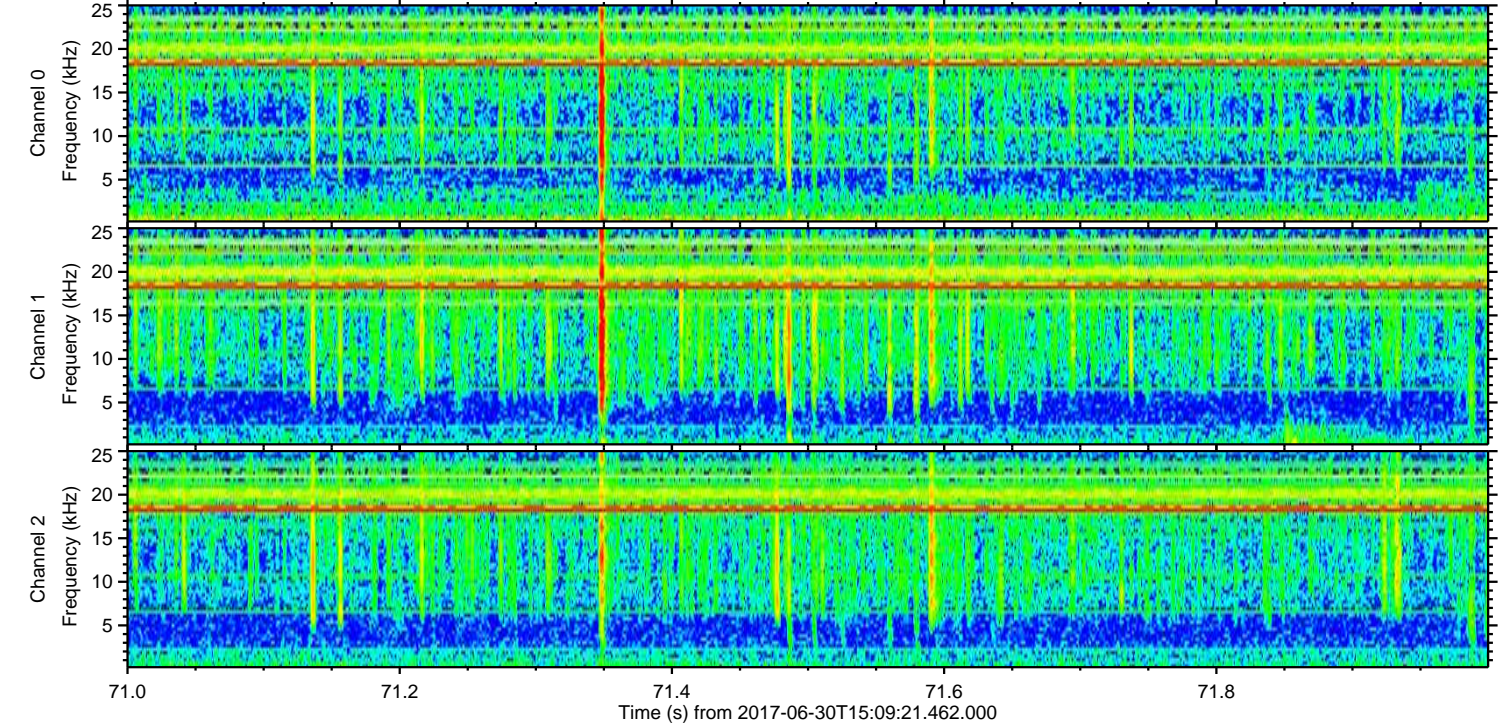
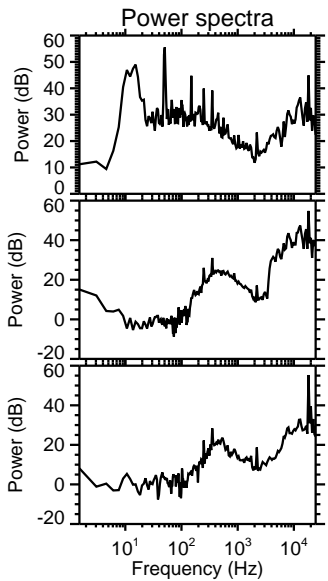
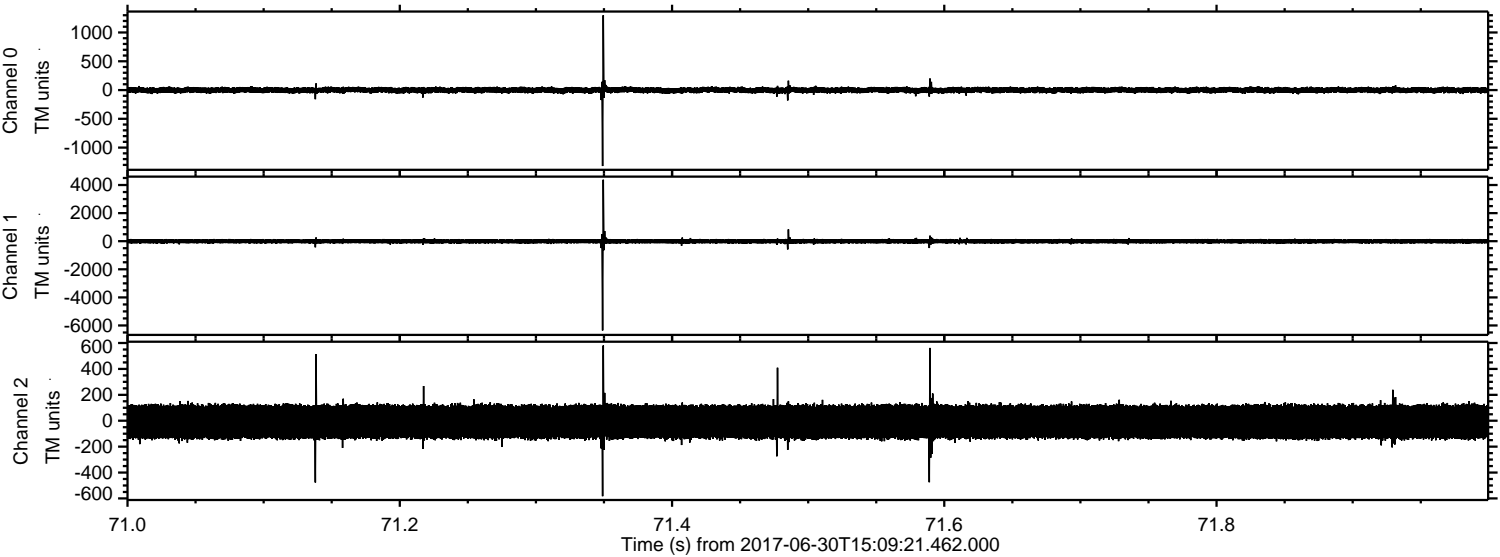

ELMAVAN 3D WAVEFORMS (Measured data sampled at 50 kHz) 51000 packets of 144 samples from 2017-06-30T15:09:21.462.000. Part 115/147

Processed Tue Jul 18 05:36:28 2017 by ELM ver.2012-10-06 from 001__elm20170630_150920__dat00.bin

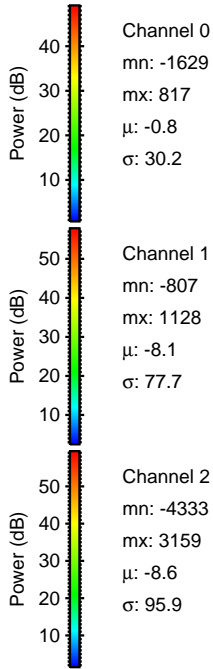
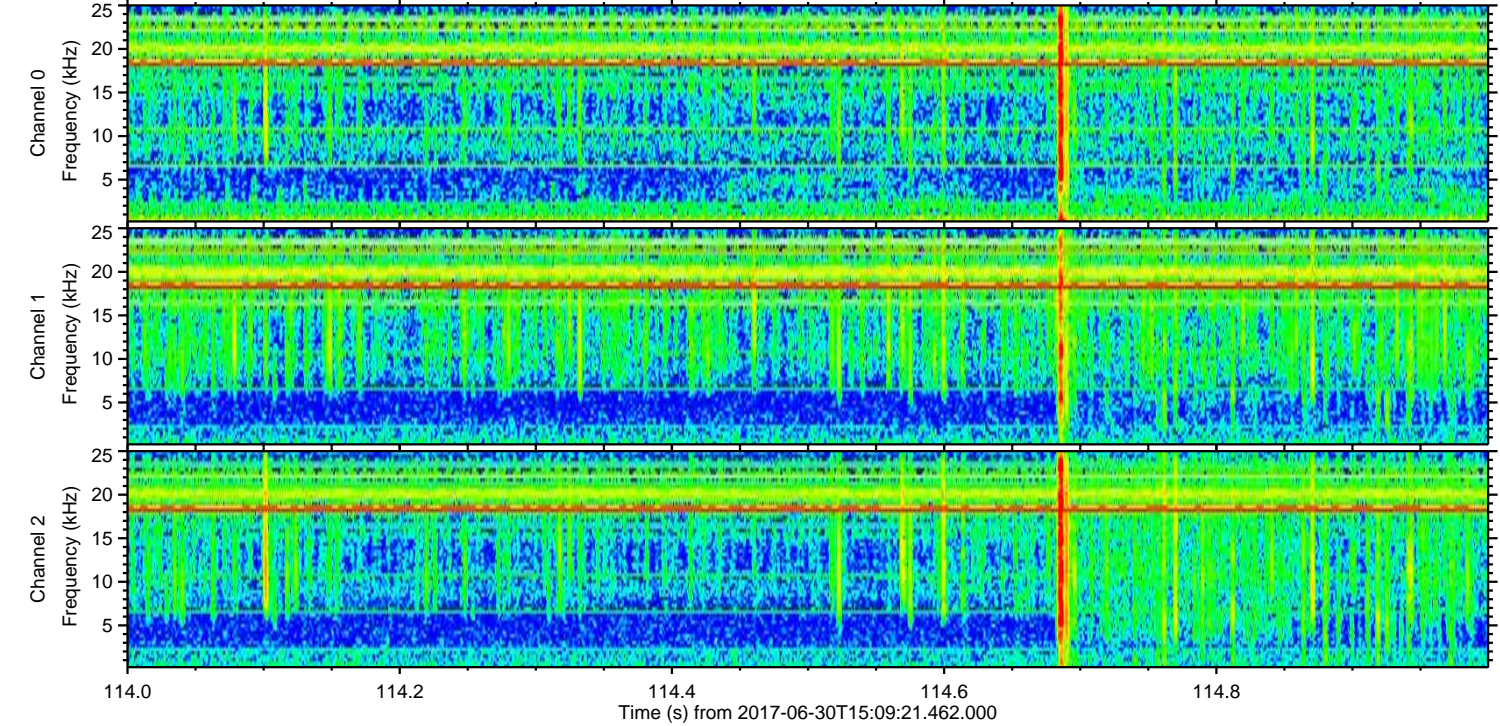
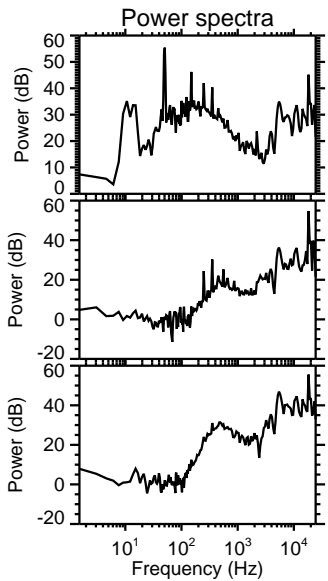
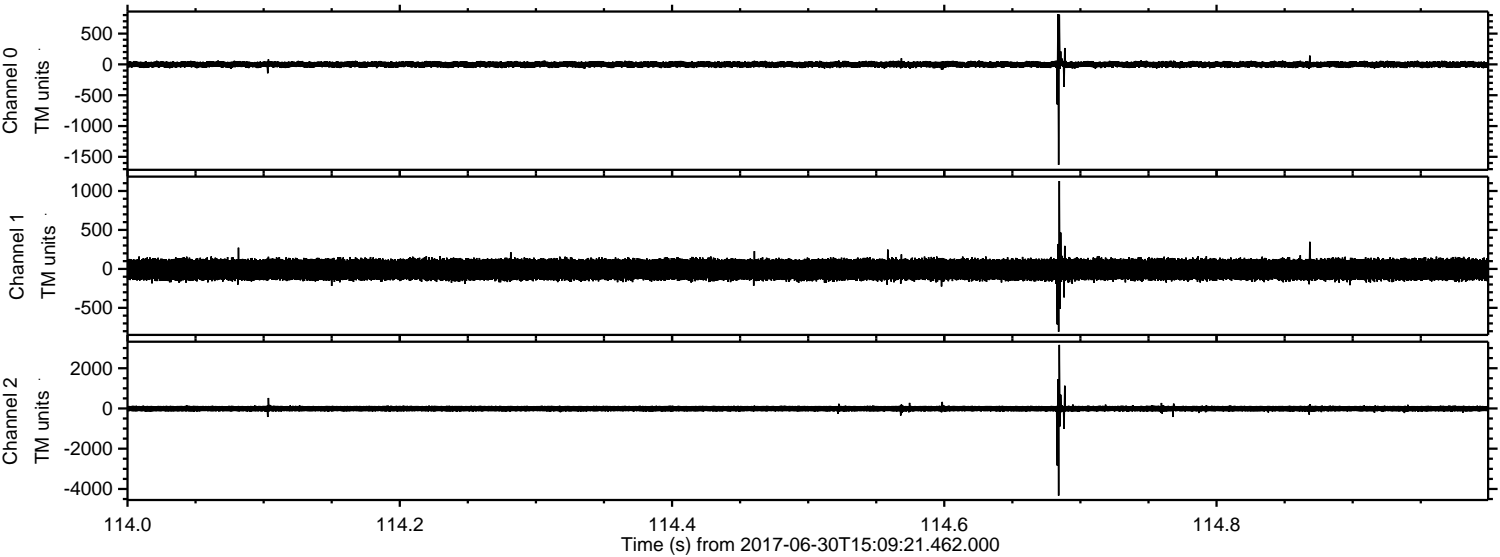

ELMAVAN 3D WAVEFORMS (Measured data sampled at 50 kHz) 51000 packets of 144 samples from 2017-06-30T15:09:21.462.000. Part 26/147

Processed Tue Jul 18 05:36:29 2017 by ELM ver.2012-10-06 from 001__elm20170630_150920__dat00.bin

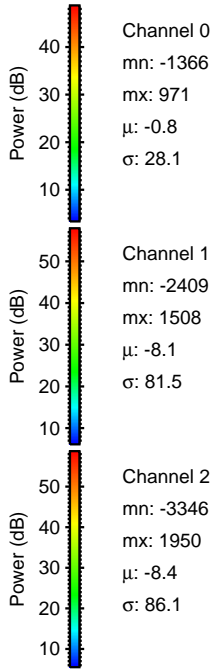
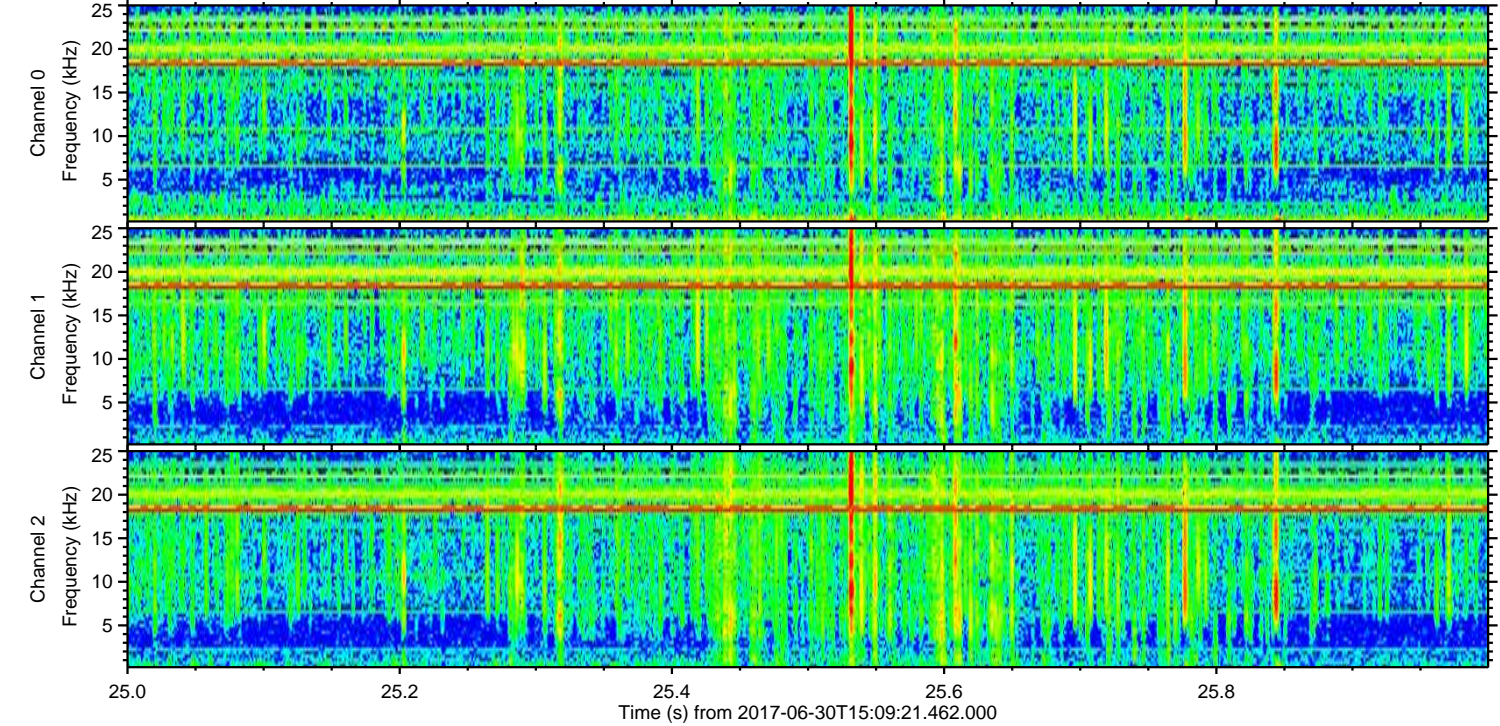
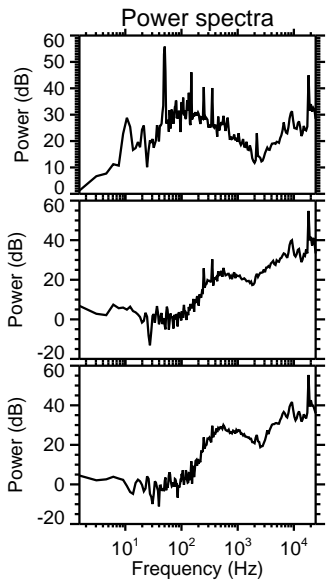
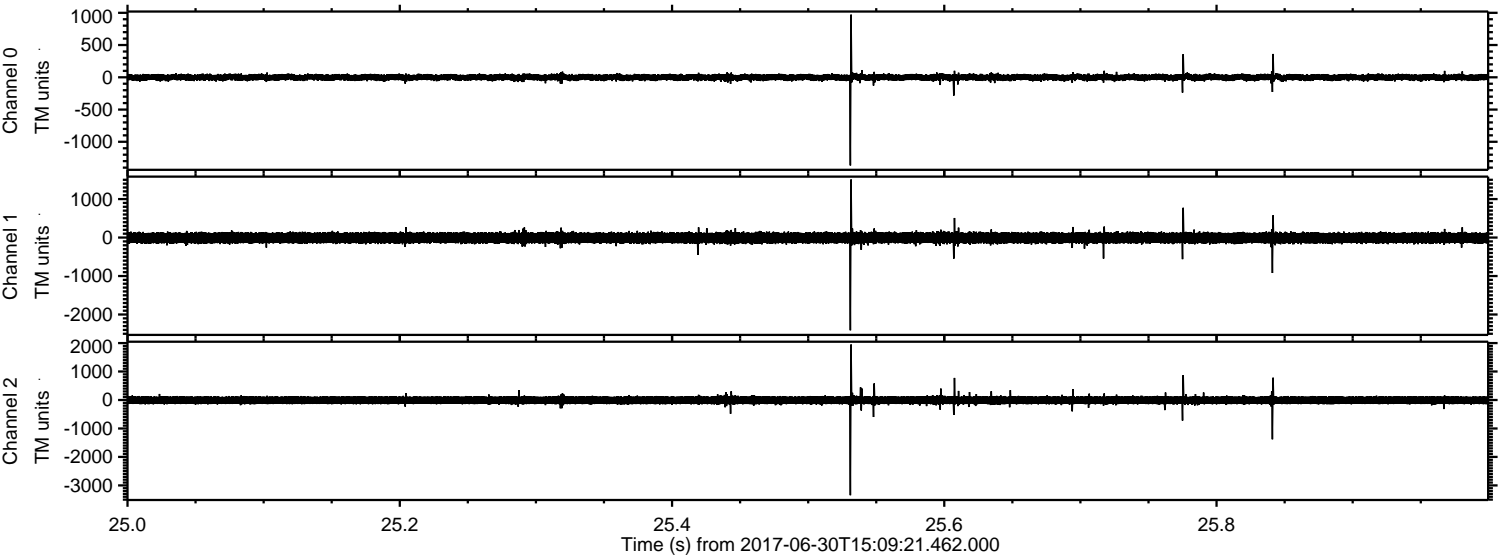

Channel 0
mn: -1366
mx: 971
 μ : -0.8
 σ : 28.1

Channel 1
mn: -2409
mx: 1508
 μ : -8.1
 σ : 81.5

Channel 2
mn: -3346
mx: 1950
 μ : -8.4
 σ : 86.1

ELMAVAN 3D WAVEFORMS (Measured data sampled at 50 kHz) 51000 packets of 144 samples from 2017-06-30T15:09:21.462.000. Part 146/147

Processed Tue Jul 18 05:36:29 2017 by ELM ver.2012-10-06 from 001__elm20170630_150920__dat00.bin

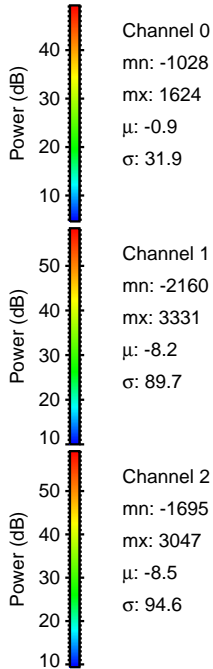
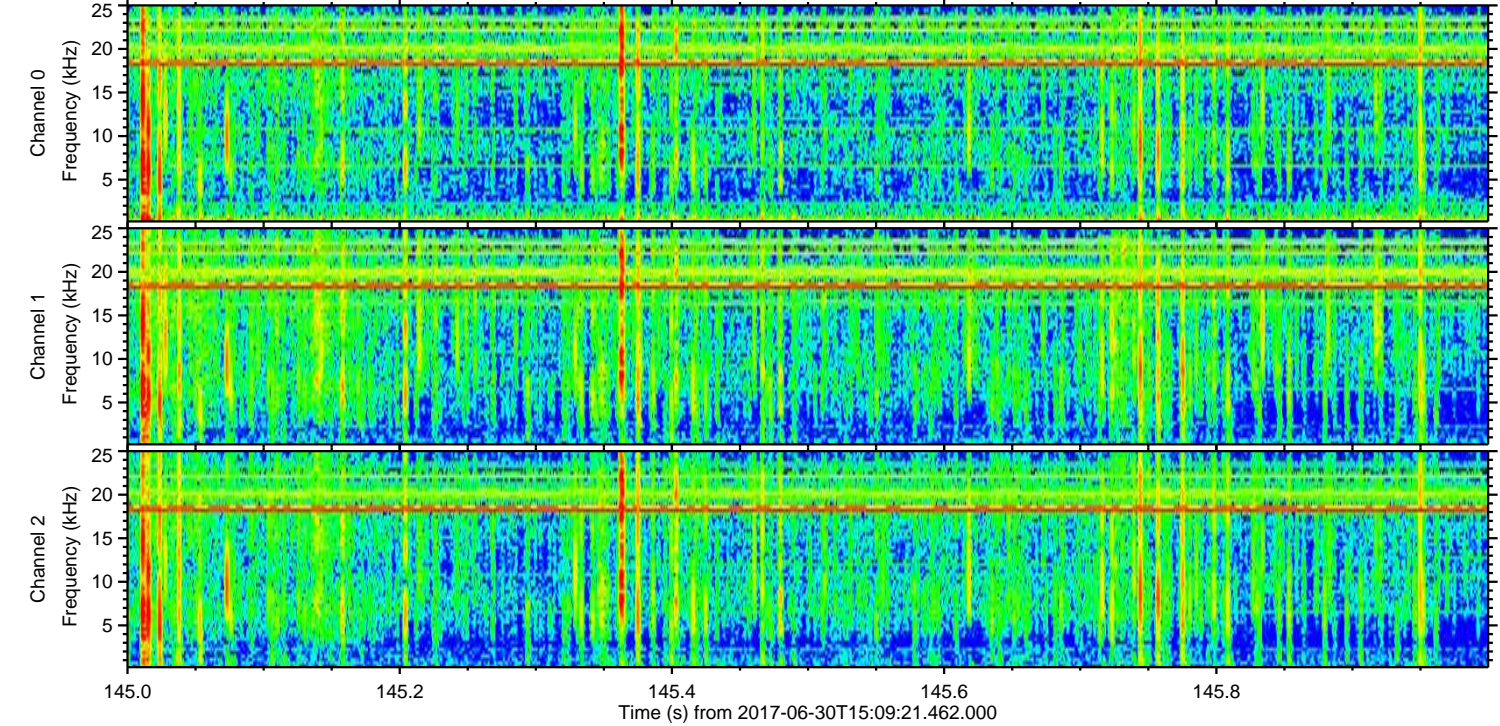
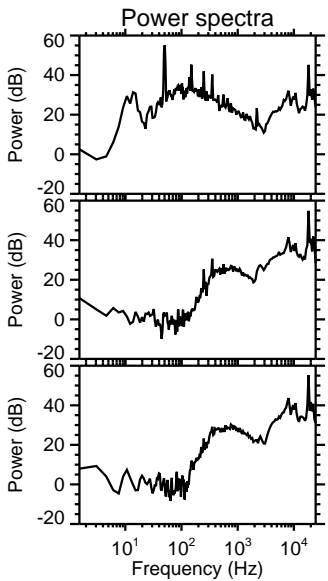
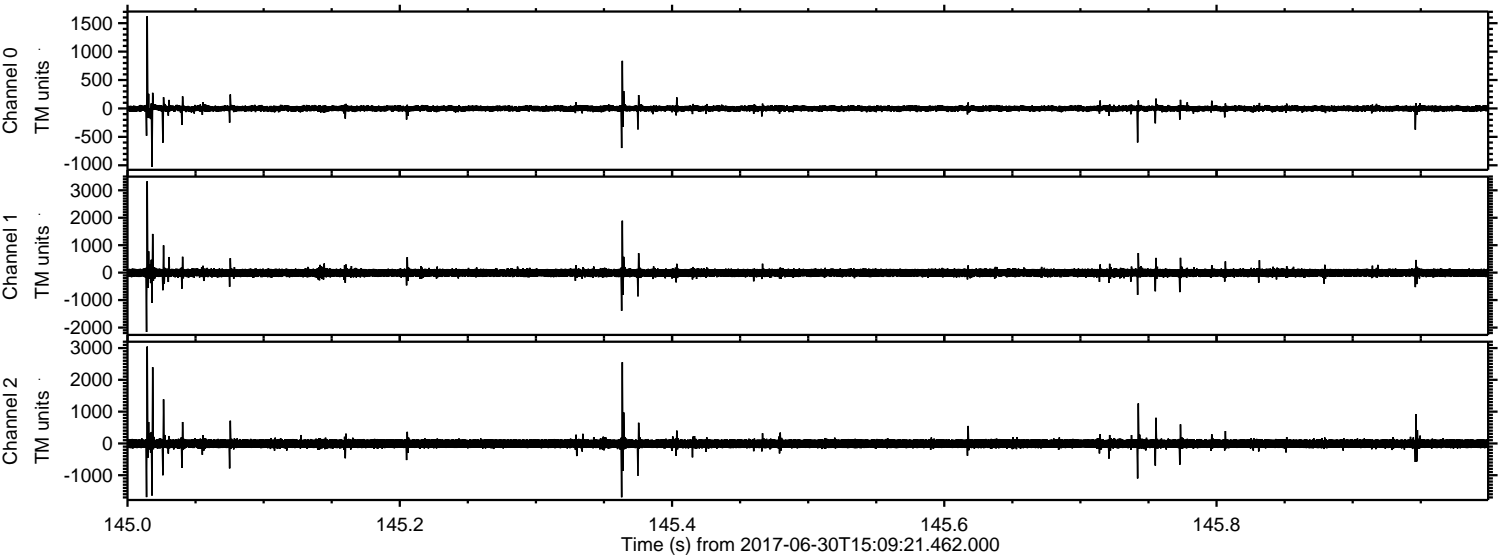

Processed Tue Jul 18 05:36:30 2017 by ELM ver.2012-10-06 from 001__elm20170630_150920__dat00.bin

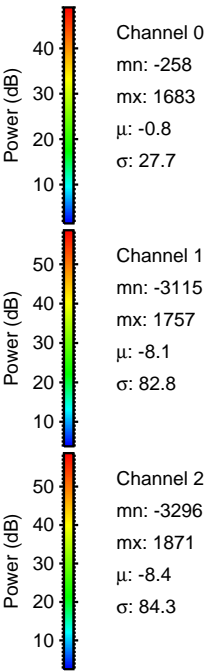
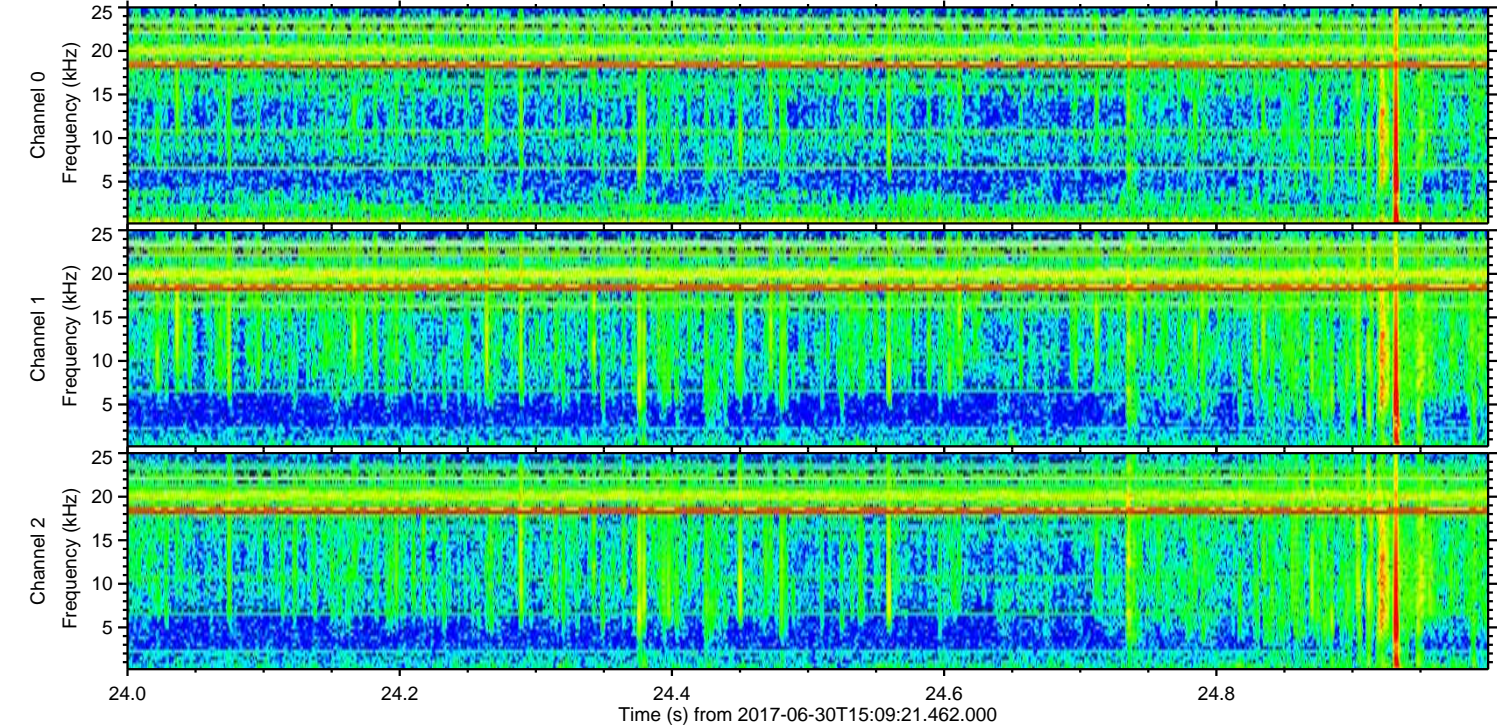
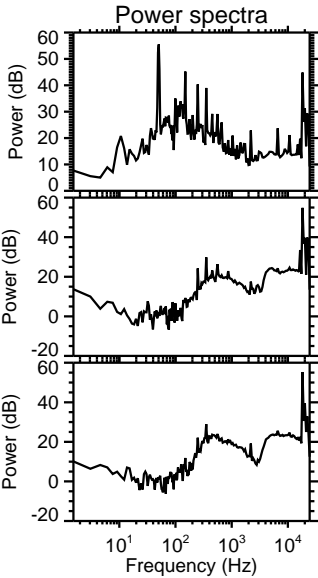
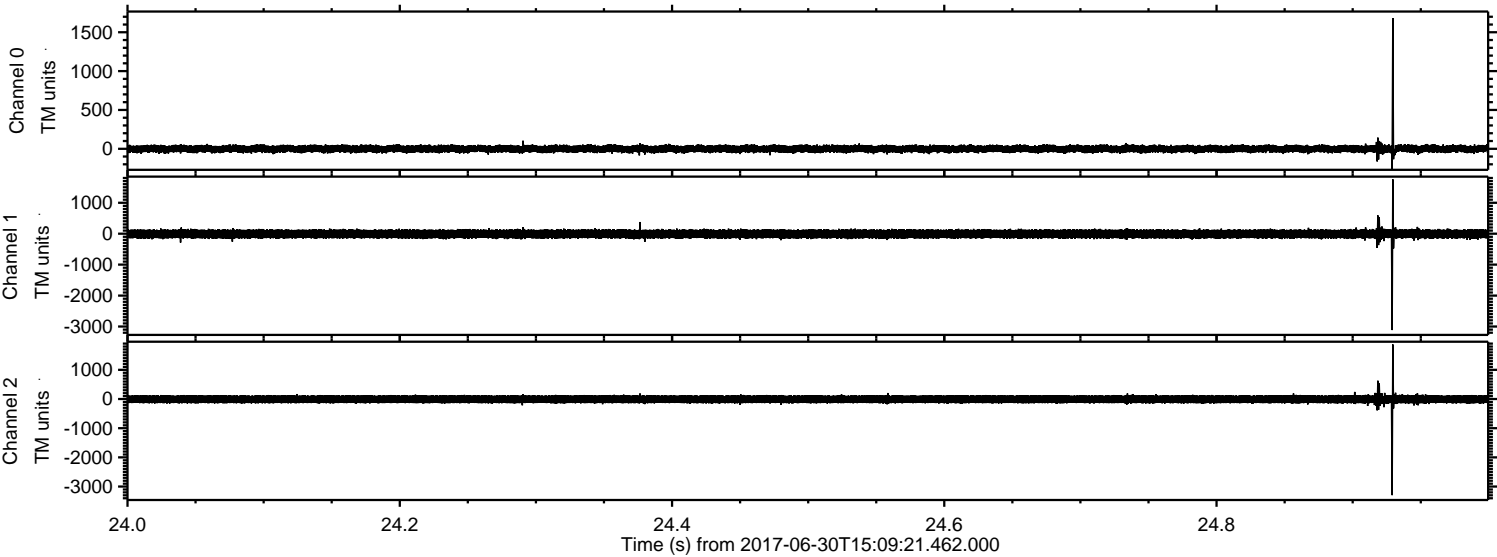

Processed Tue Jul 18 05:36:31 2017 by ELM ver.2012-10-06 from 001__elm20170630_150920__dat00.bin

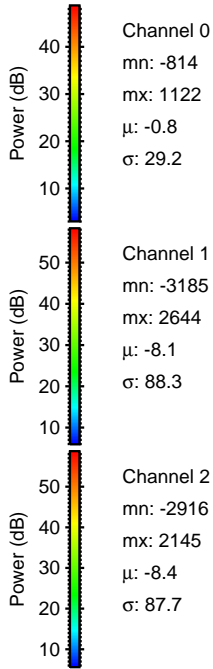
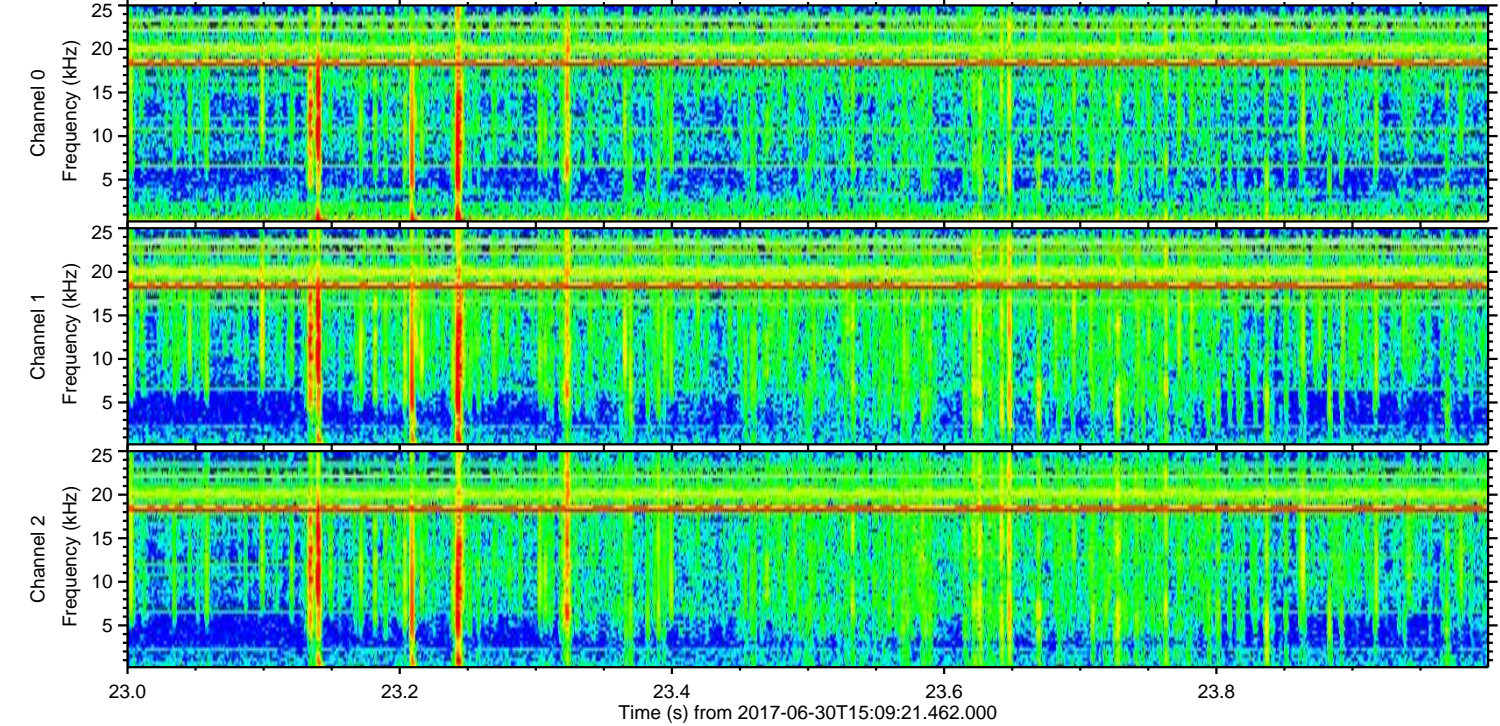
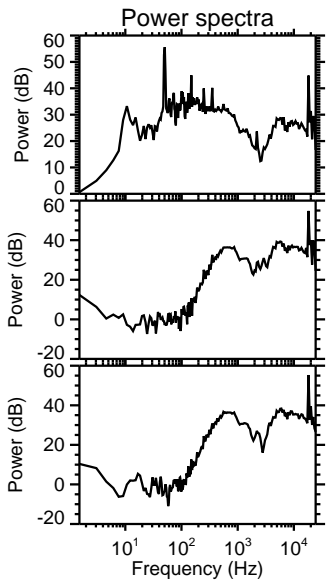
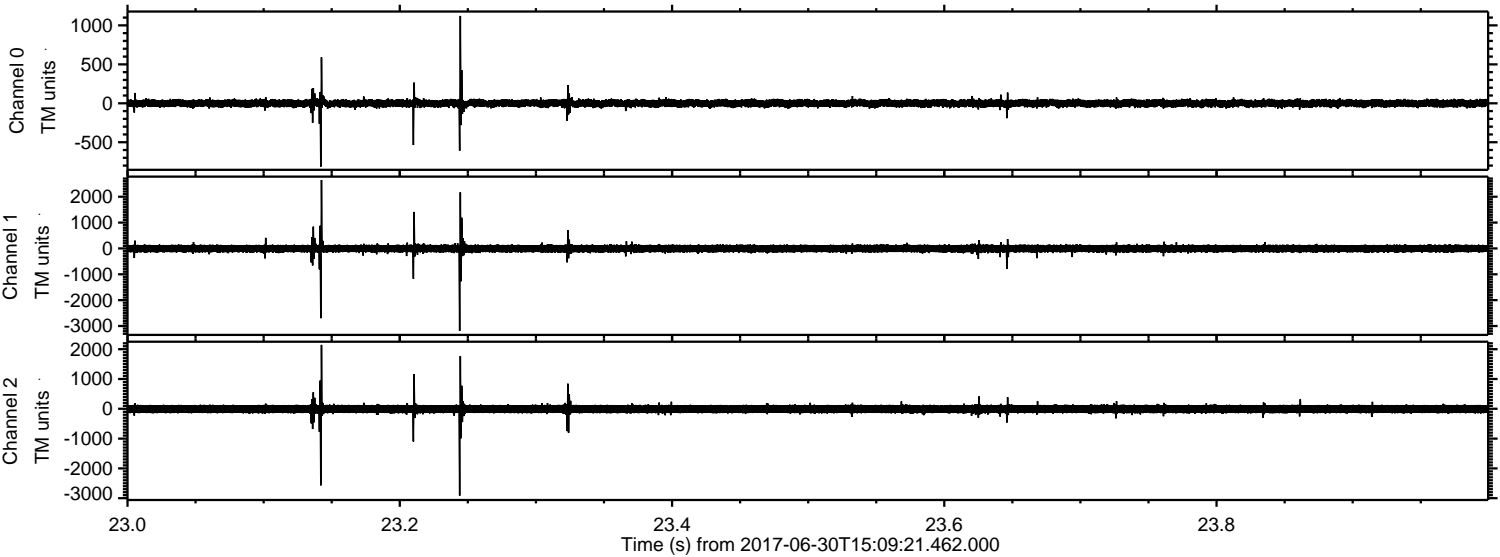

Channel 0
mn: -814
mx: 1122
 μ : -0.8
 σ : 29.2

Channel 1
mn: -3185
mx: 2644
 μ : -8.1
 σ : 88.3

Channel 2
mn: -2916
mx: 2145
 μ : -8.4
 σ : 87.7

Processed Tue Jul 18 05:36:32 2017 by ELM ver.2012-10-06 from 001__elm20170630_150920__dat00.bin

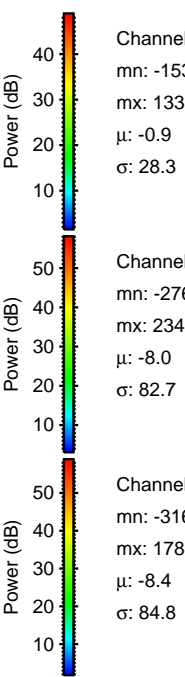
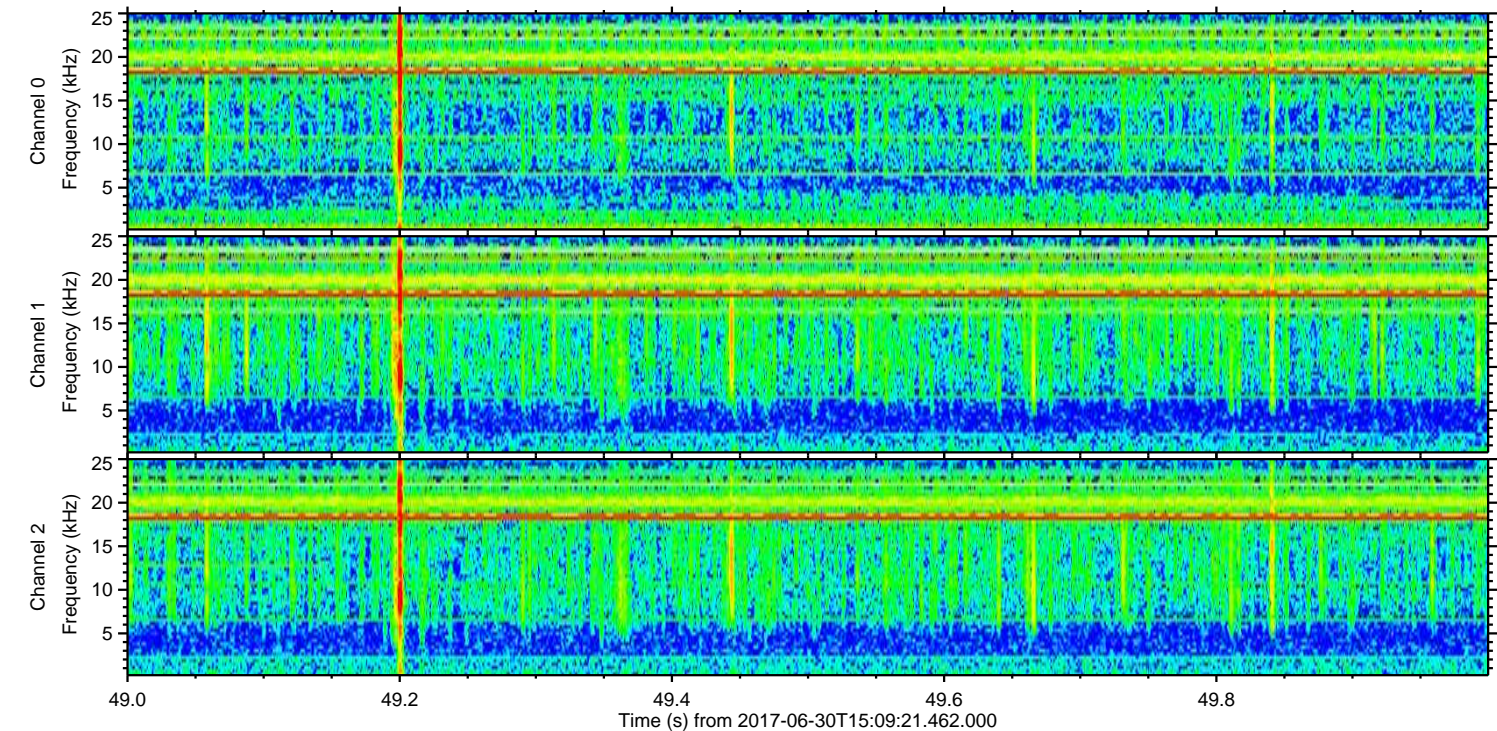
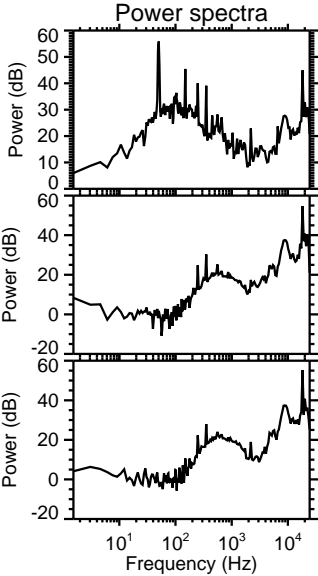
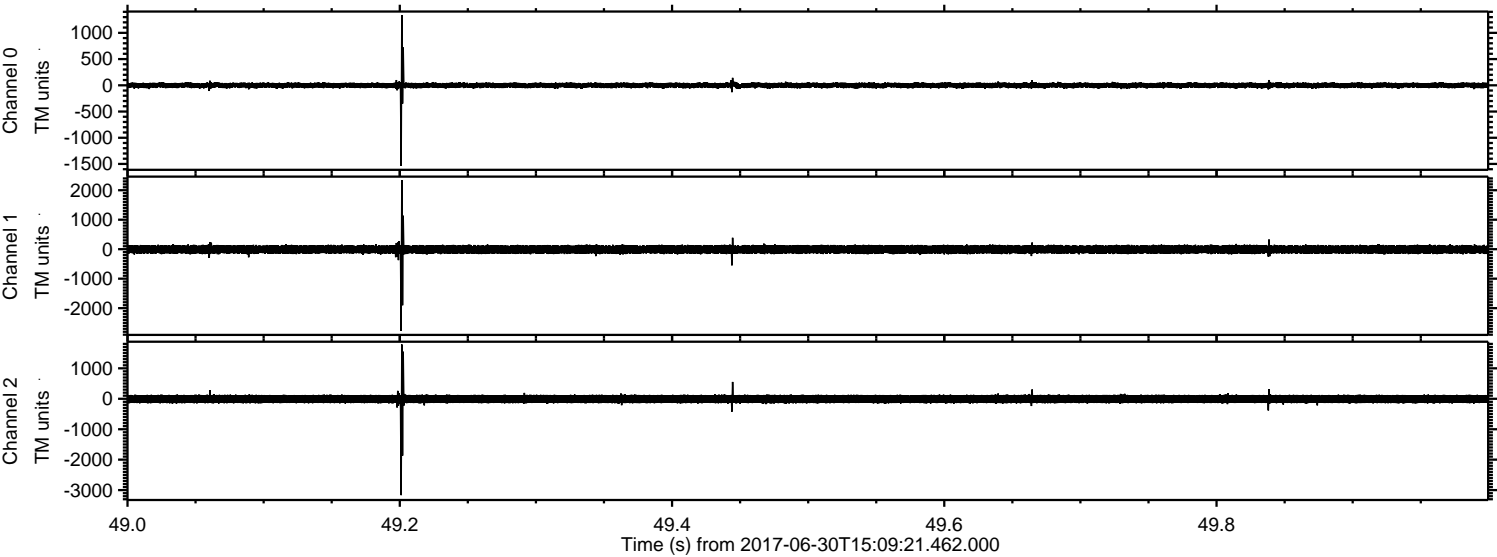

Processed Tue Jul 18 05:36:33 2017 by ELM ver.2012-10-06 from 001__elm20170630_150920__dat00.bin

