

ELMAVAN 3D WAVEFORMS (Measured data sampled at 50 kHz) 51000 packets of 144 samples from 2017-06-30T14:59:21.050.000.

Processed Tue Jul 18 05:34:47 2017 by ELM ver.2012-10-06 from 001__elm20170630_145920__dat00.bin

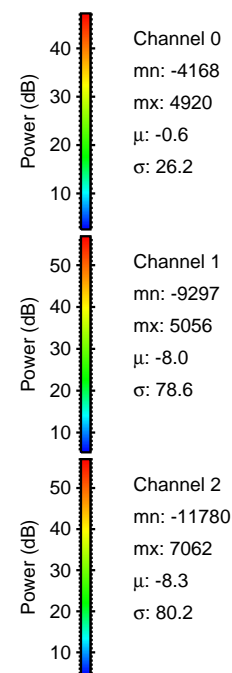
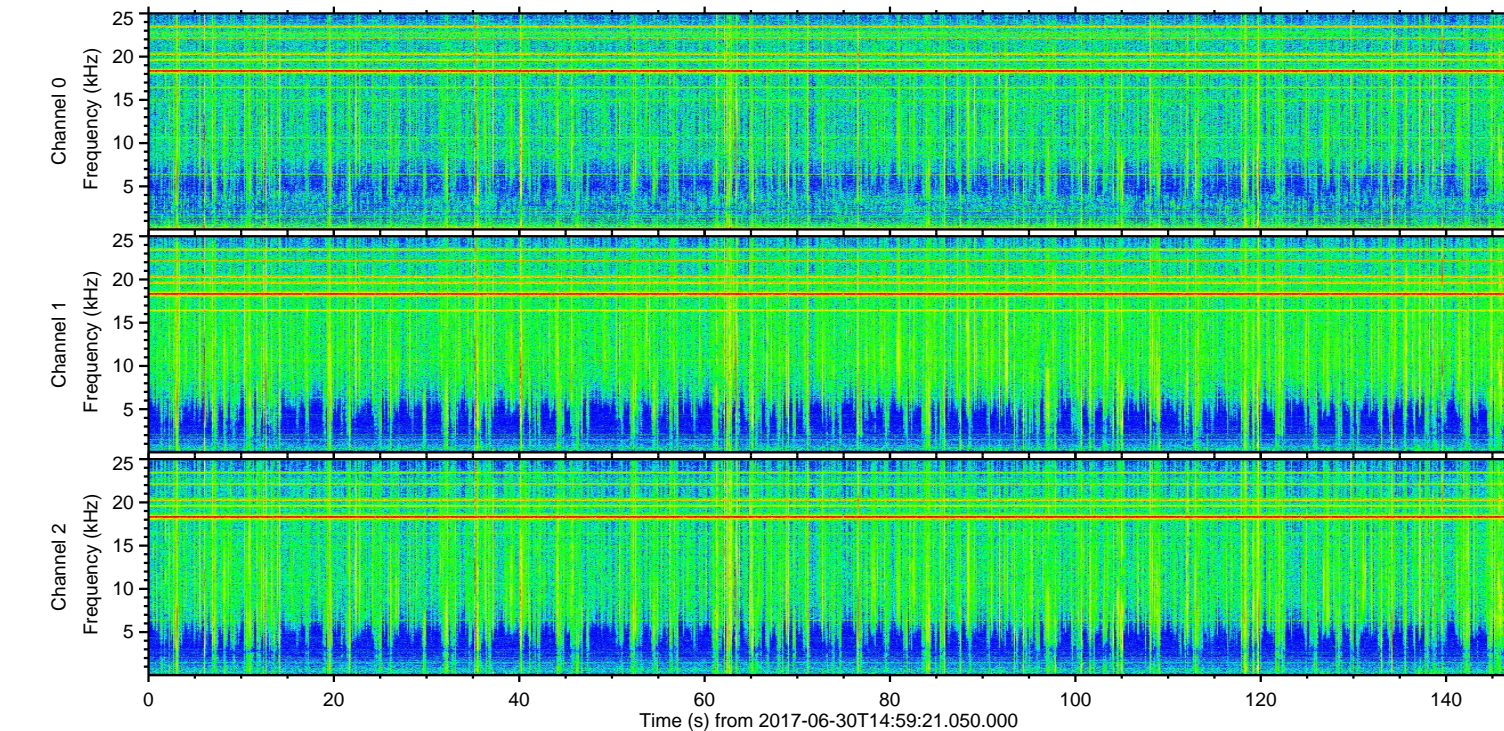
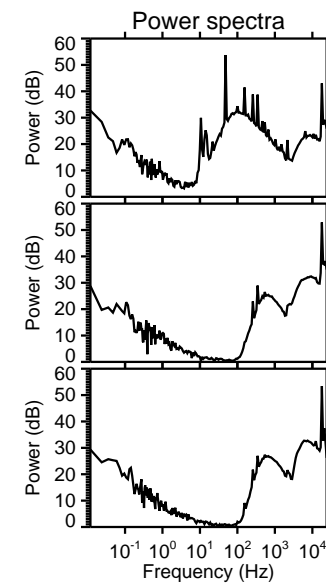
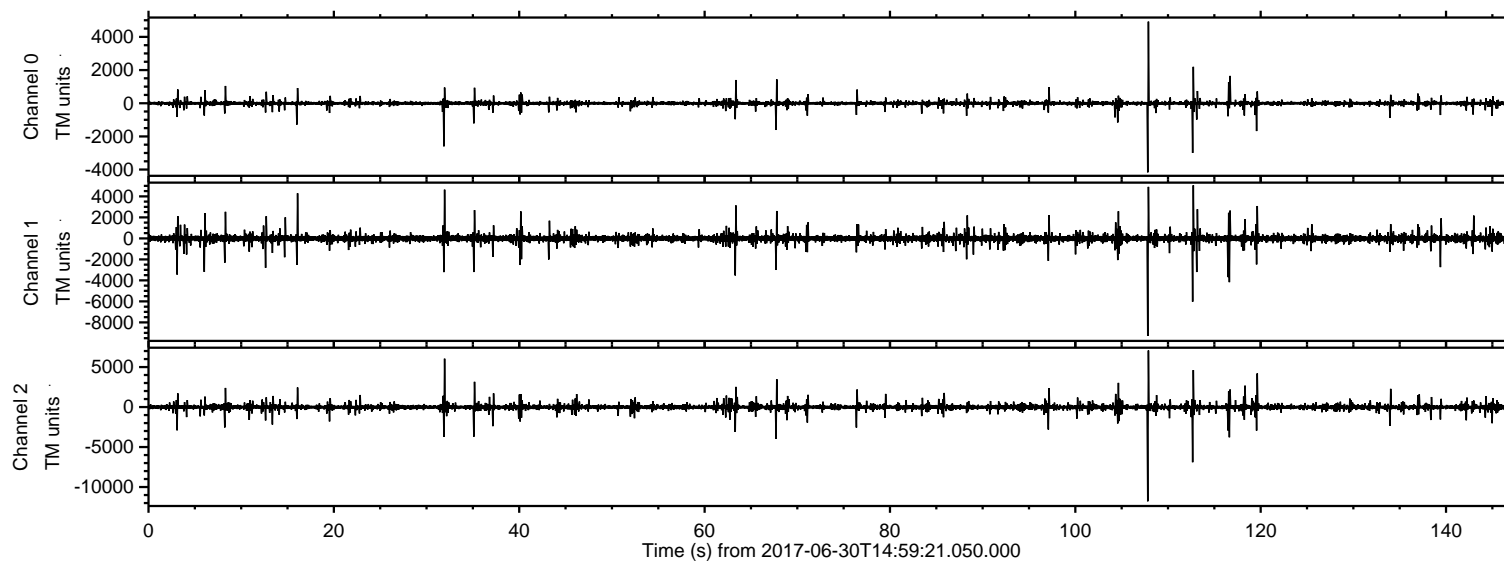

ELMAVAN 3D WAVEFORMS (Measured data sampled at 50 kHz) 51000 packets of 144 samples from 2017-06-30T14:59:21.050.000. Part 108/147

Processed Tue Jul 18 05:34:55 2017 by ELM ver.2012-10-06 from 001__elm20170630_145920__dat00.bin

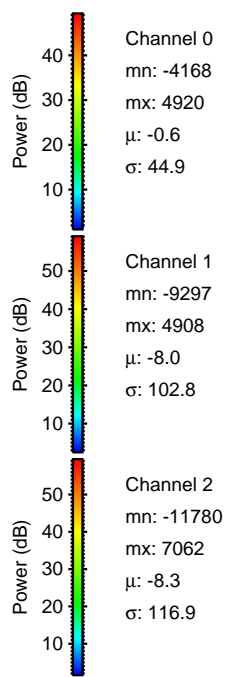
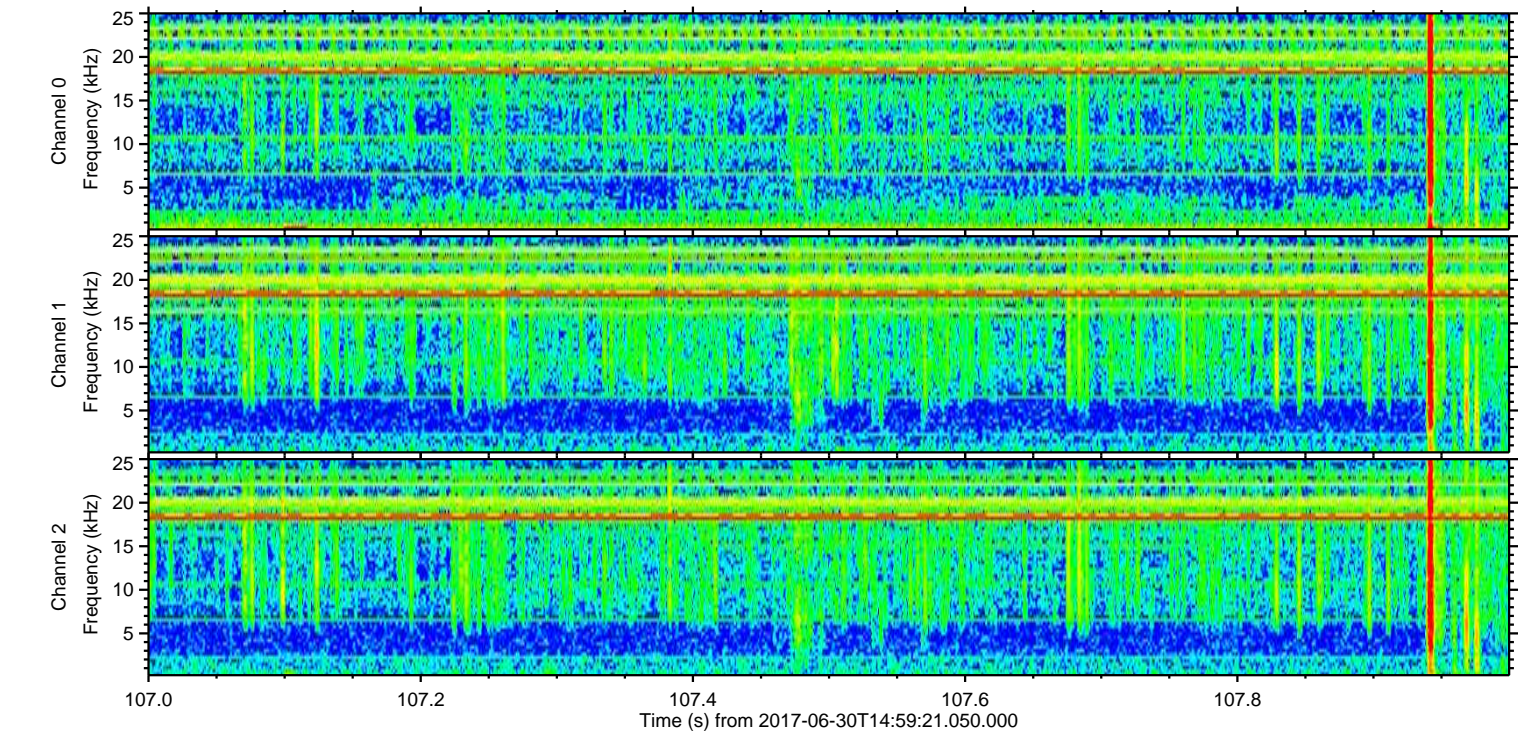
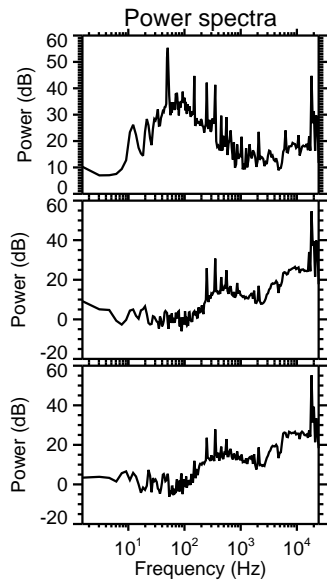
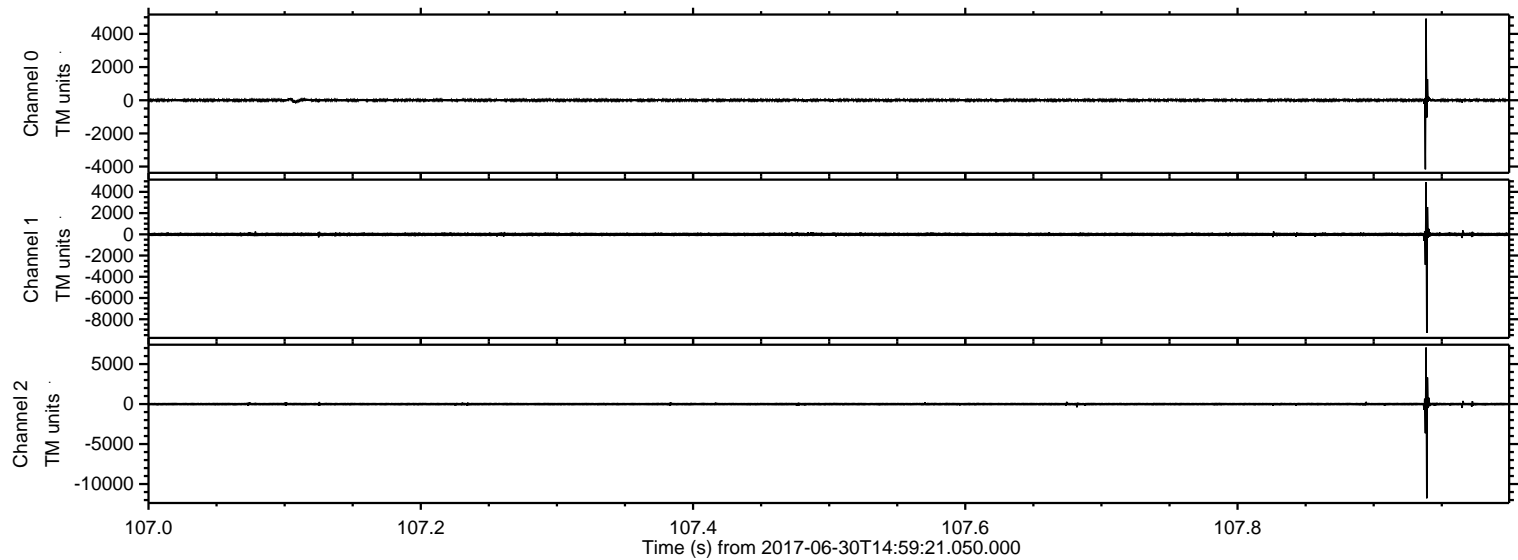

ELMAVAN 3D WAVEFORMS (Measured data sampled at 50 kHz) 51000 packets of 144 samples from 2017-06-30T14:59:21.050.000. Part 113/147

Processed Tue Jul 18 05:34:56 2017 by ELM ver.2012-10-06 from 001__elm20170630_145920__dat00.bin

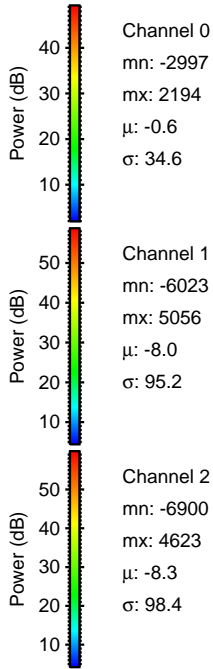
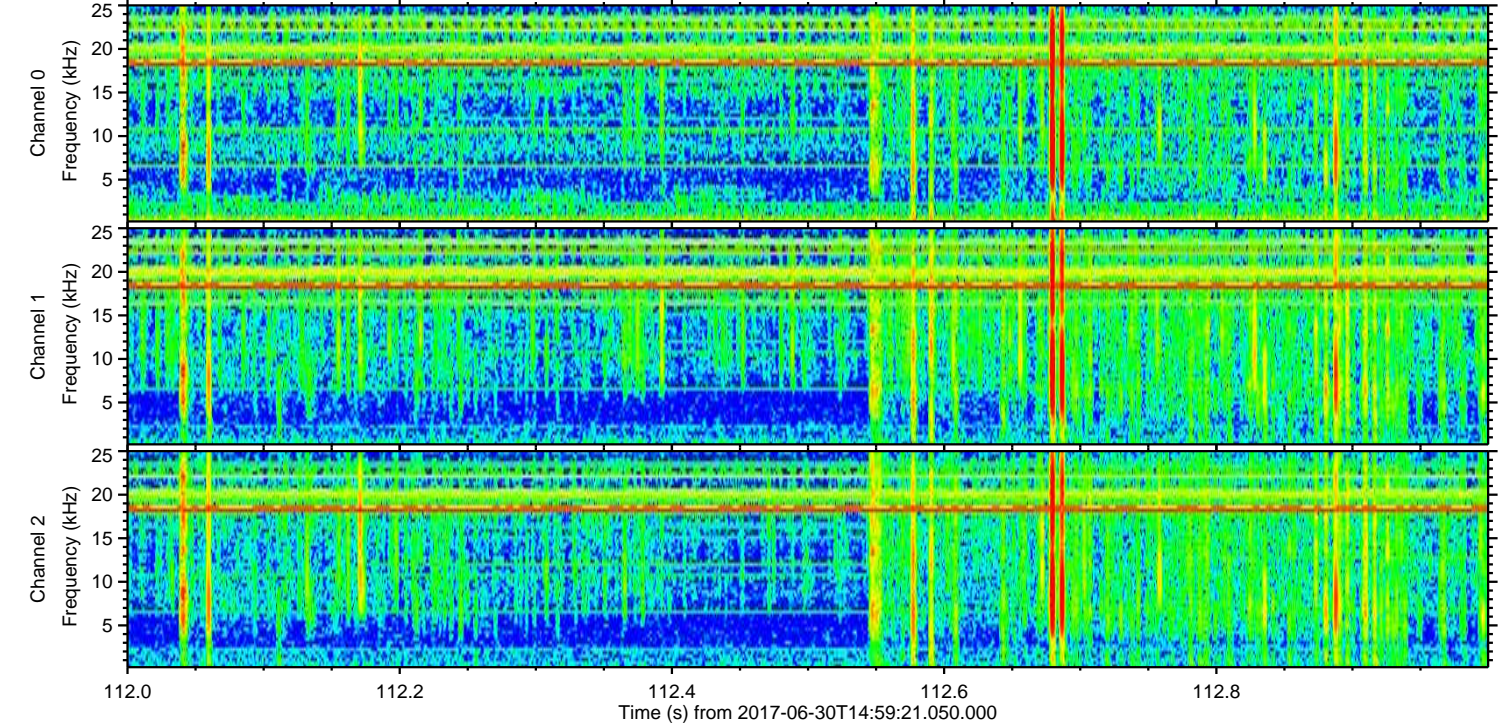
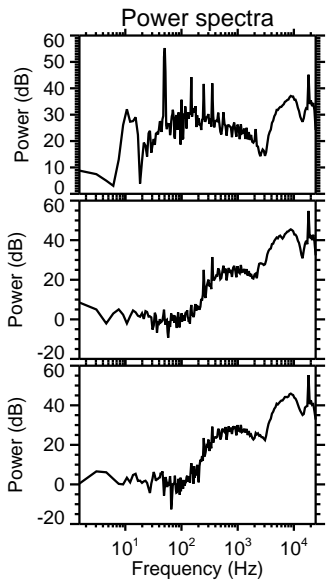
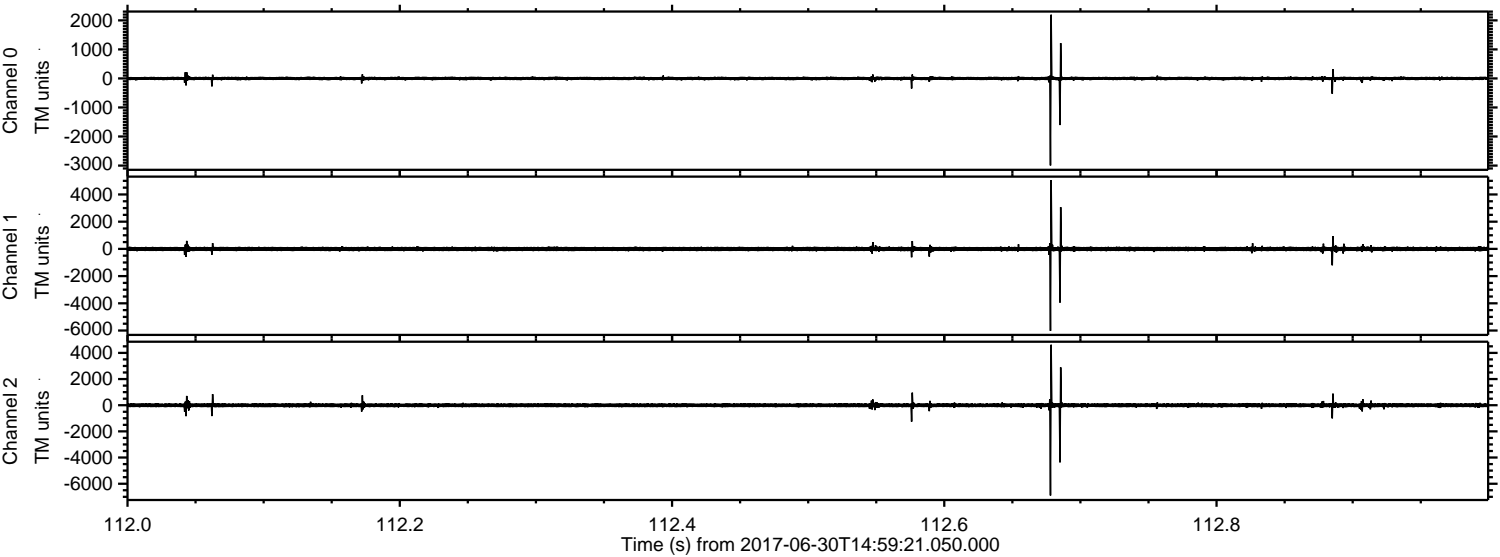

Processed Tue Jul 18 05:34:57 2017 by ELM ver.2012-10-06 from 001__elm20170630_145920__dat00.bin

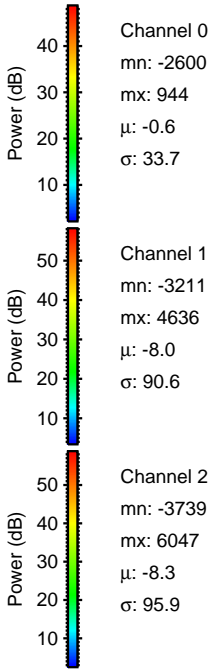
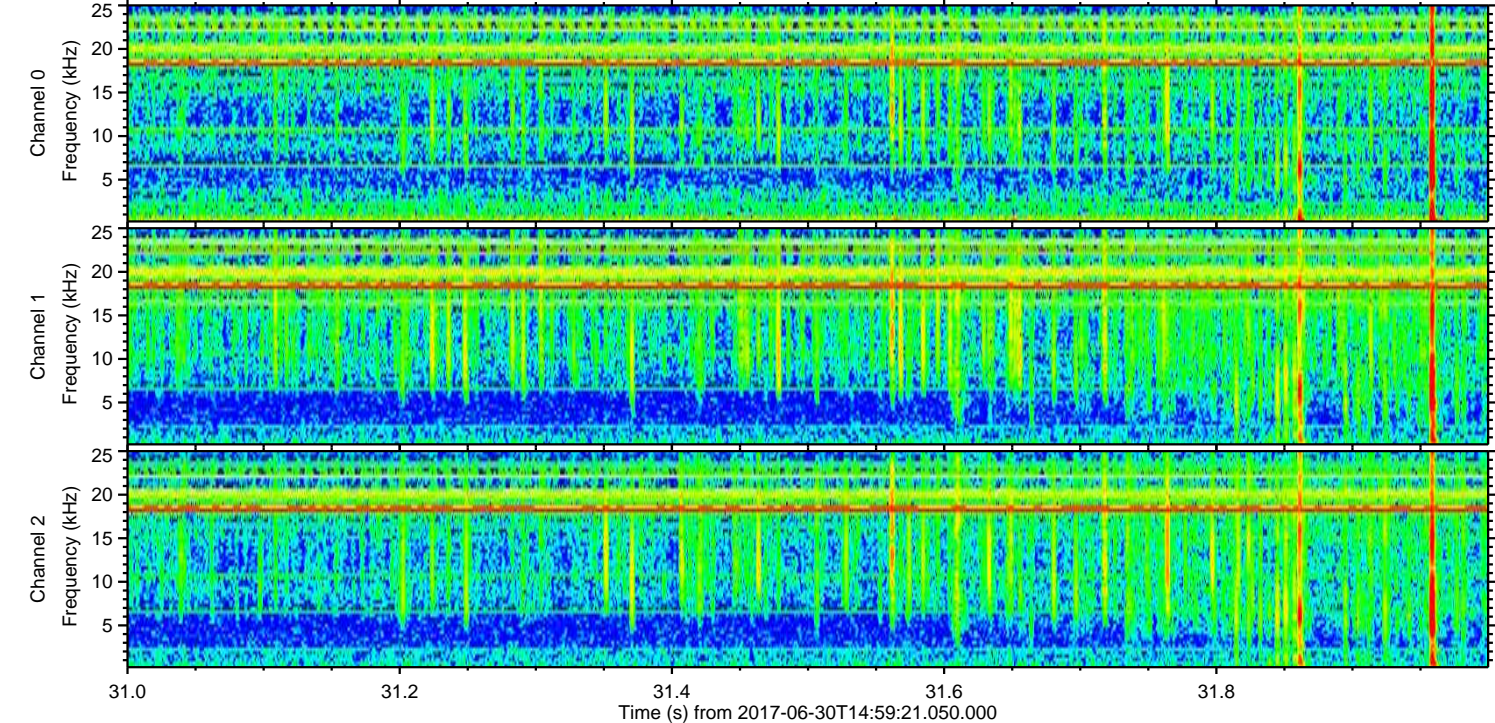
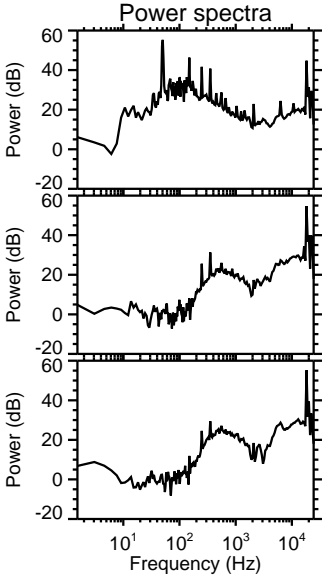
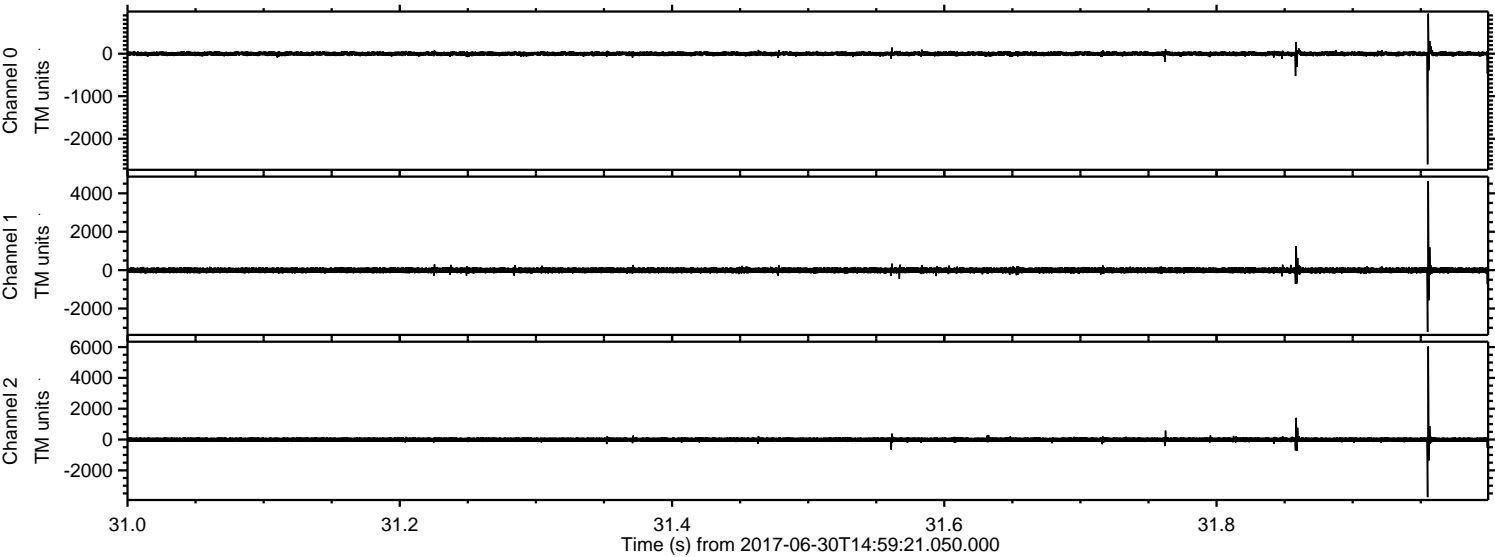

ELMAVAN 3D WAVEFORMS (Measured data sampled at 50 kHz) 51000 packets of 144 samples from 2017-06-30T14:59:21.050.000. Part 17/147

Processed Tue Jul 18 05:34:58 2017 by ELM ver.2012-10-06 from 001__elm20170630_145920__dat00.bin

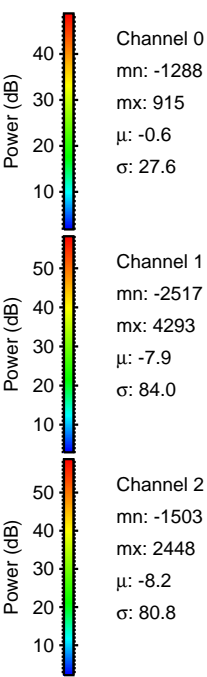
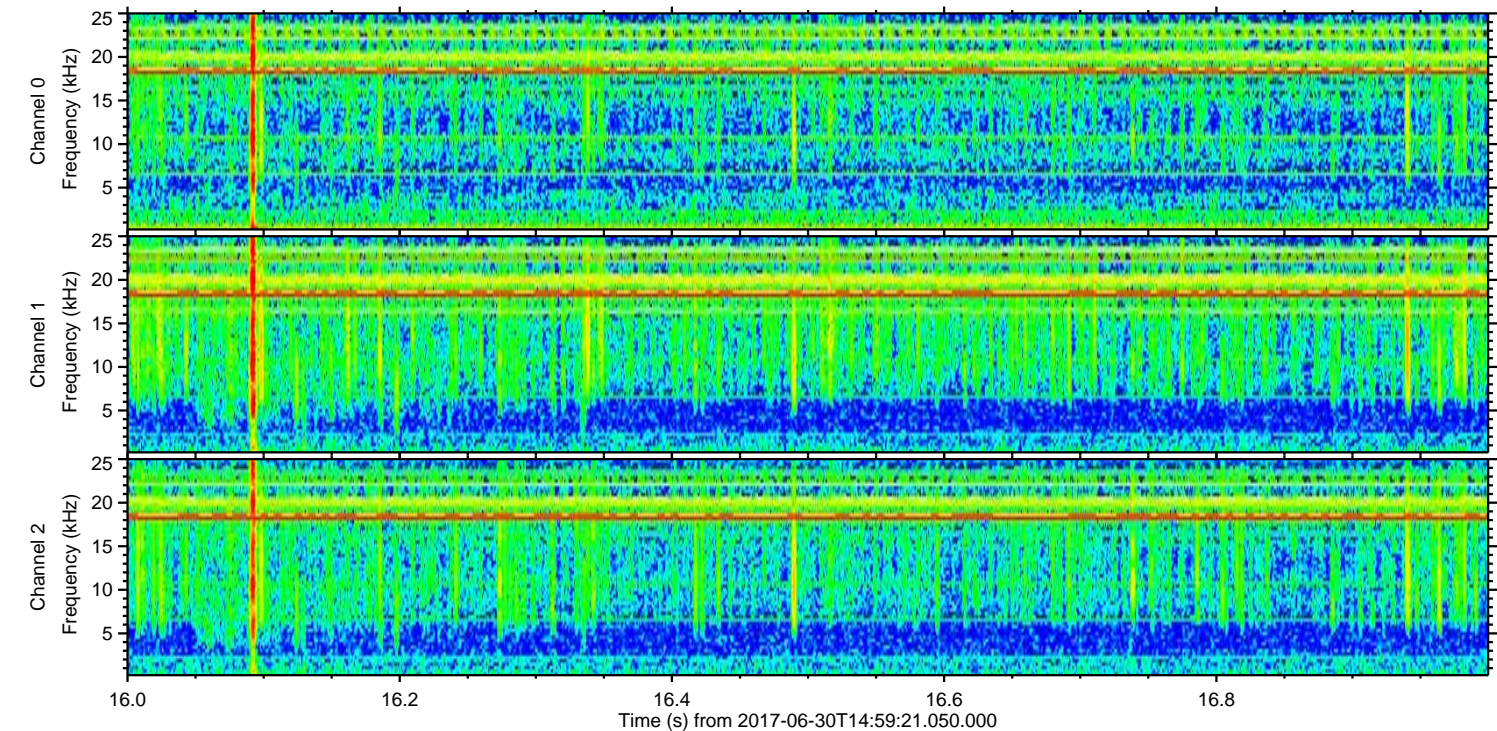
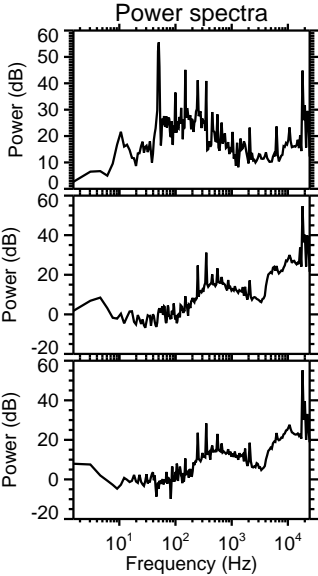
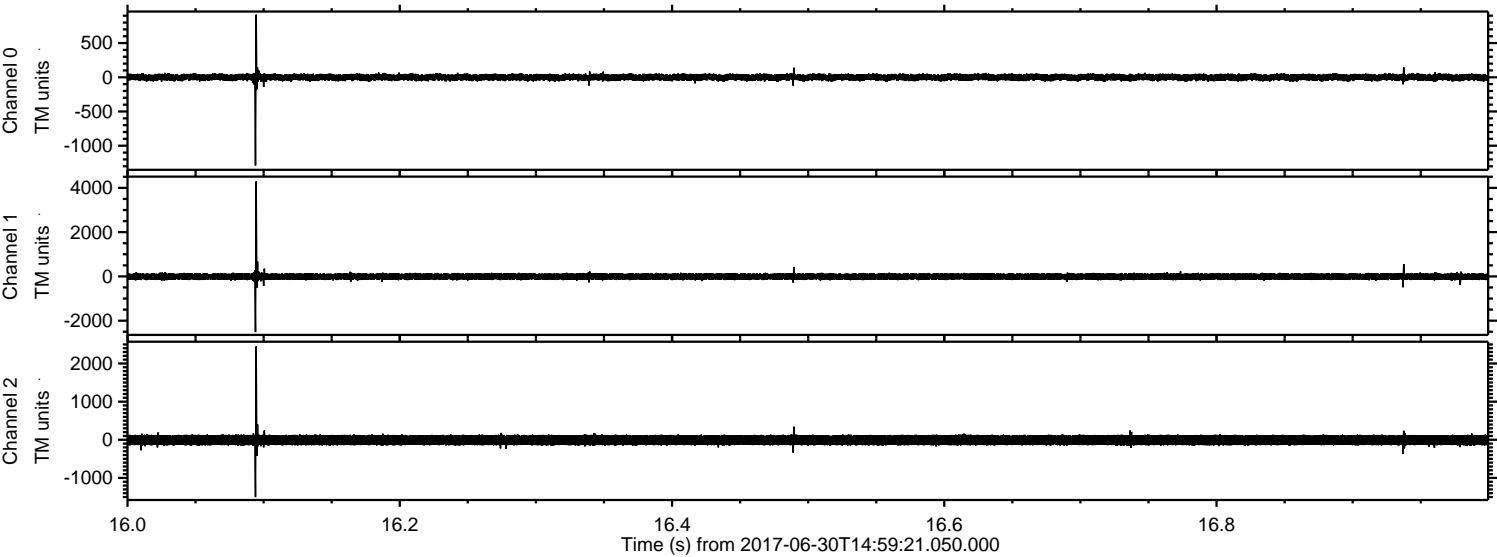

ELMAVAN 3D WAVEFORMS (Measured data sampled at 50 kHz) 51000 packets of 144 samples from 2017-06-30T14:59:21.050.000. Part 120/147

Processed Tue Jul 18 05:34:59 2017 by ELM ver.2012-10-06 from 001__elm20170630_145920__dat00.bin

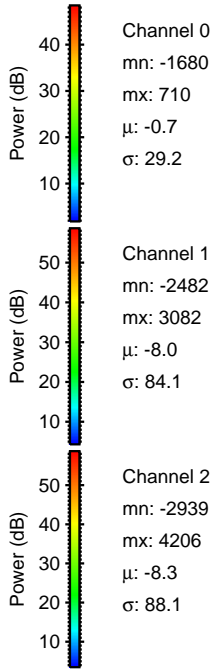
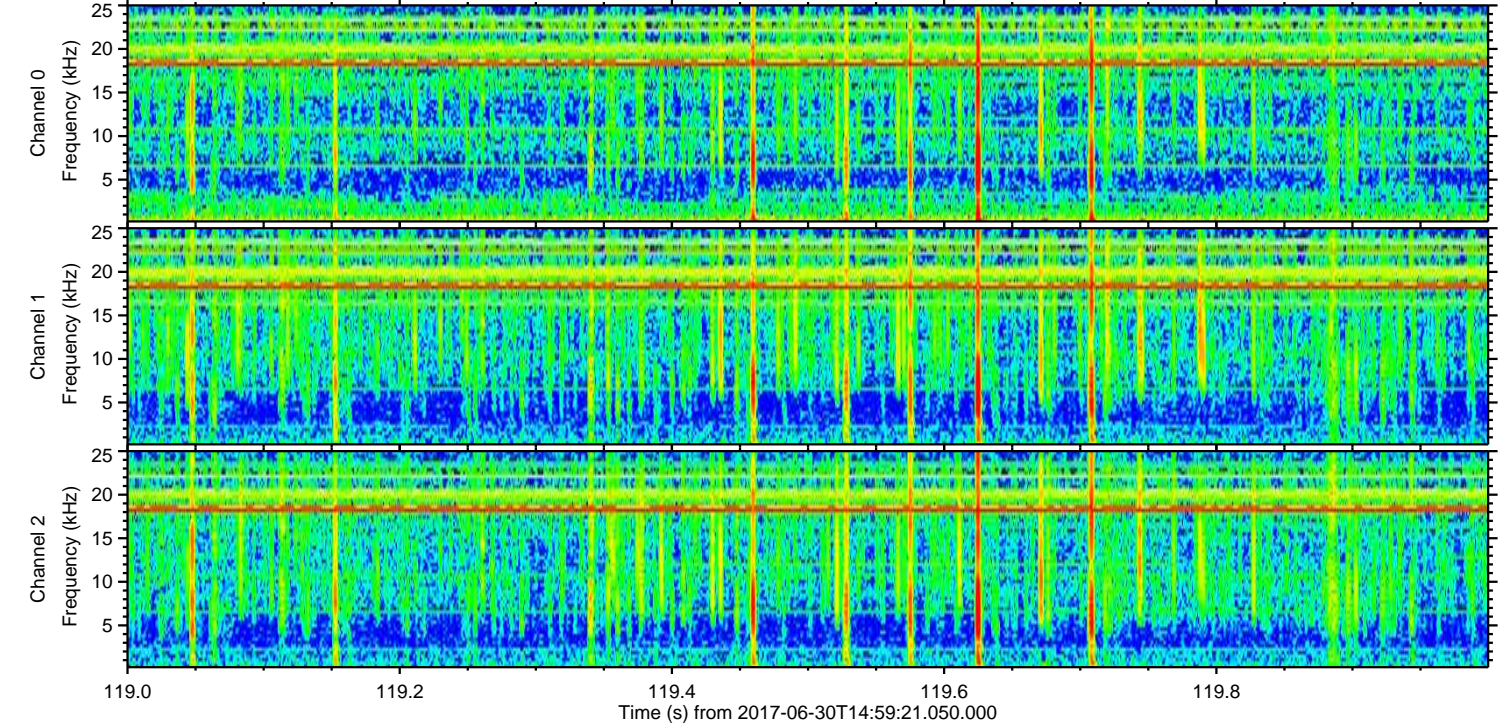
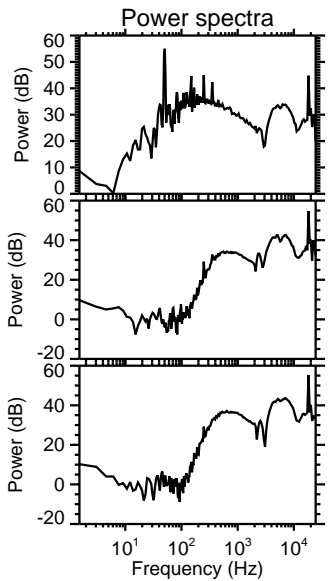
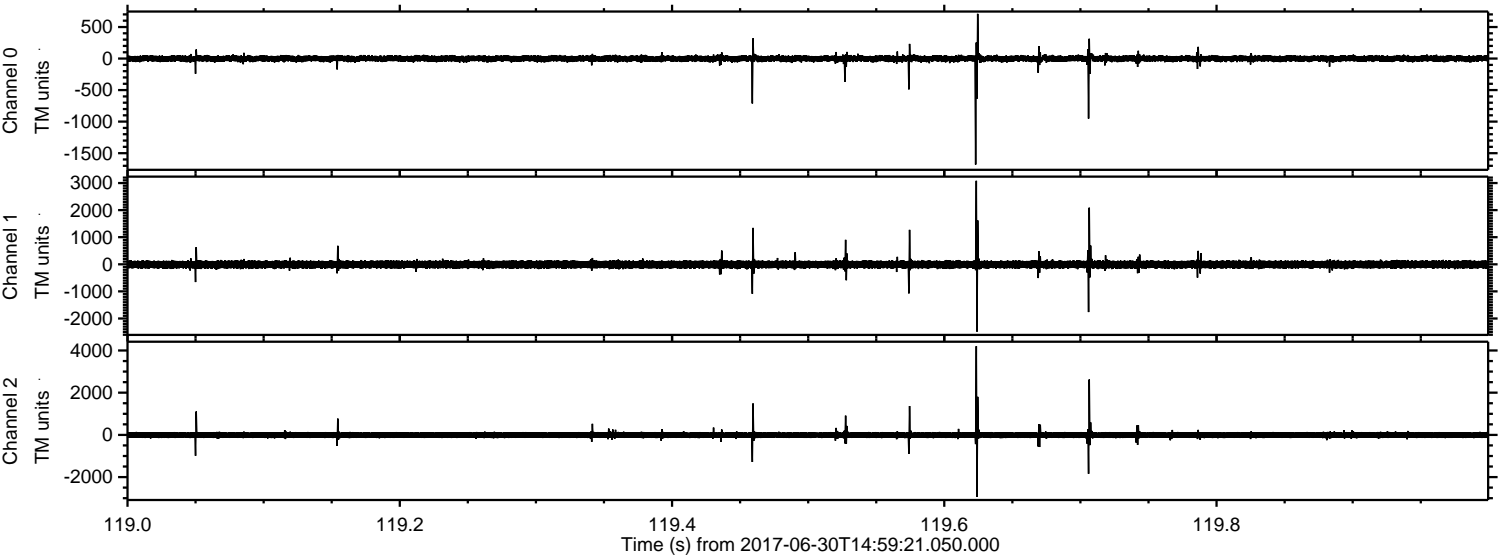

Channel 0
mn: -1680
mx: 710
 μ : -0.7
 σ : 29.2

Channel 1
mn: -2482
mx: 3082
 μ : -8.0
 σ : 84.1

Channel 2
mn: -2939
mx: 4206
 μ : -8.3
 σ : 88.1

ELMAVAN 3D WAVEFORMS (Measured data sampled at 50 kHz) 51000 packets of 144 samples from 2017-06-30T14:59:21.050.000. Part 117/147

Processed Tue Jul 18 05:34:59 2017 by ELM ver.2012-10-06 from 001__elm20170630_145920__dat00.bin

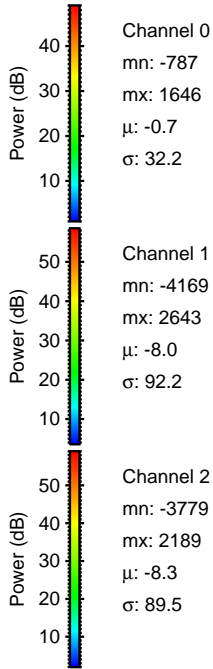
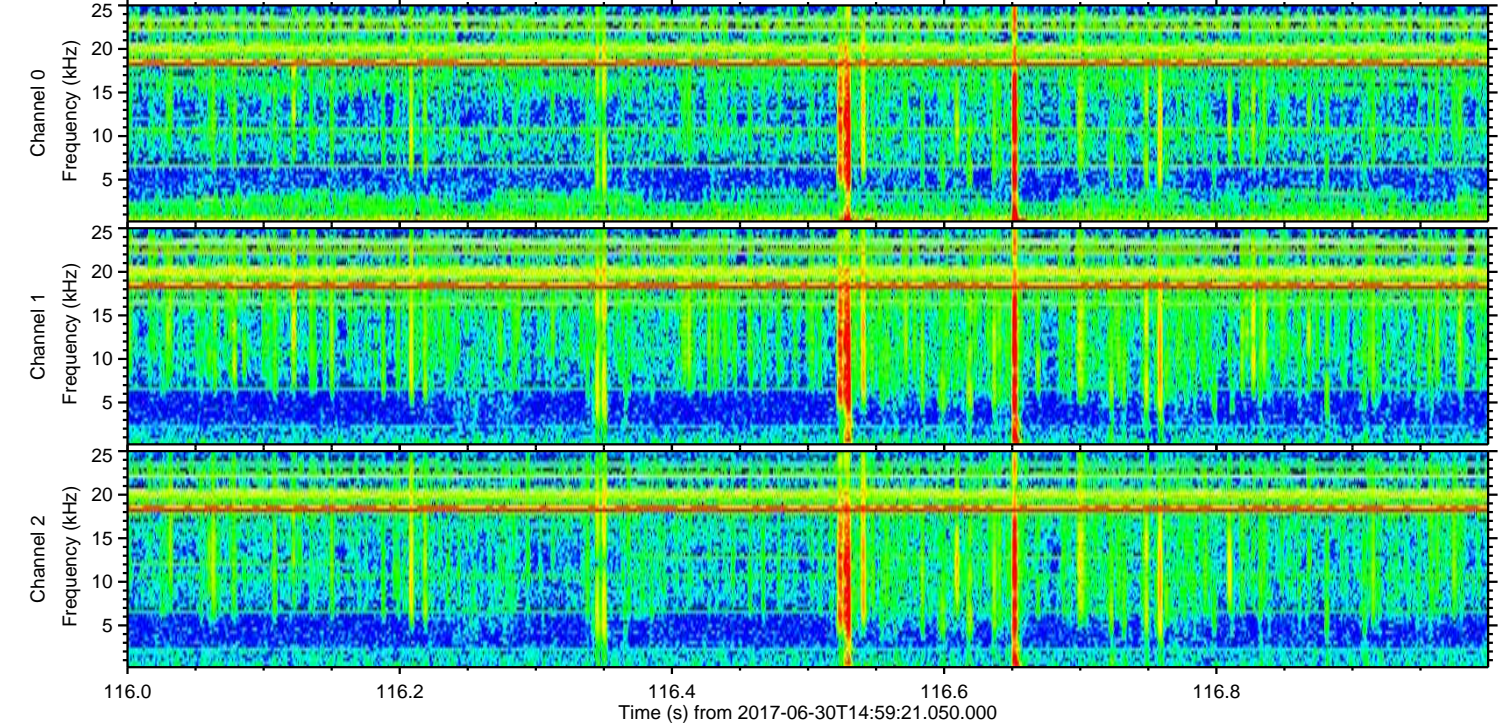
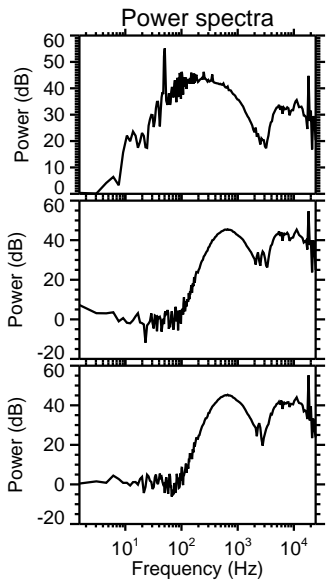
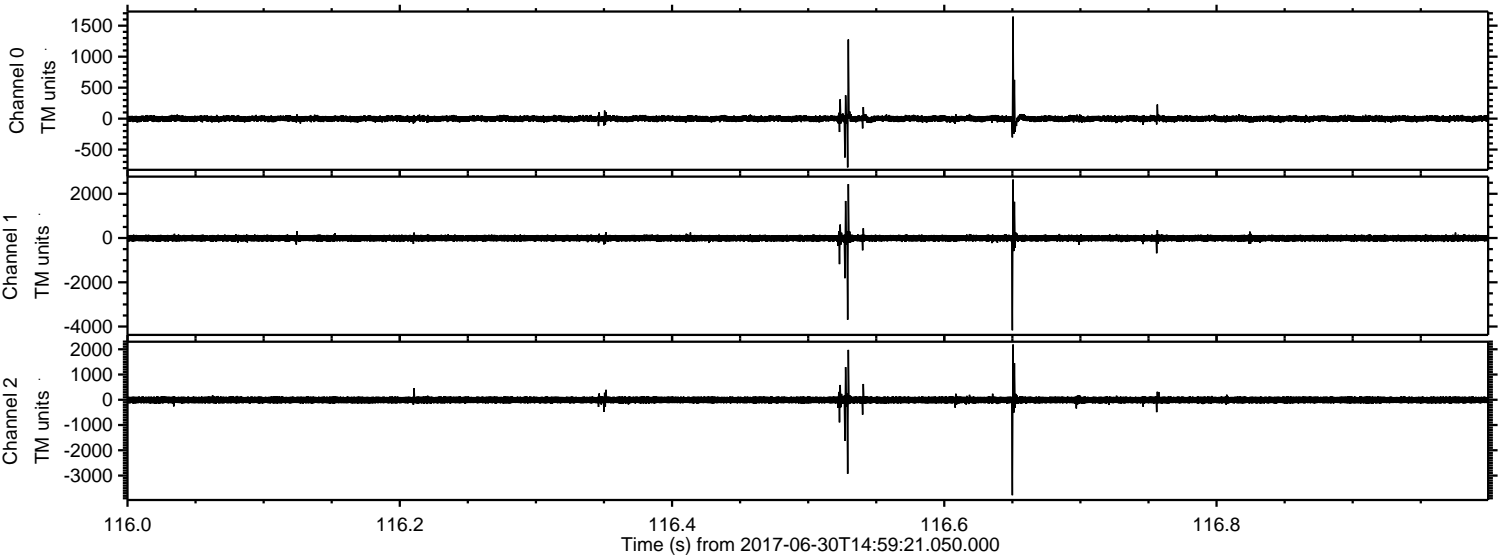

Channel 0
mn: -787
mx: 1646
 μ : -0.7
 σ : 32.2

Channel 1
mn: -4169
mx: 2643
 μ : -8.0
 σ : 92.2

Channel 2
mn: -3779
mx: 2189
 μ : -8.3
 σ : 89.5

Processed Tue Jul 18 05:35:00 2017 by ELM ver.2012-10-06 from 001__elm20170630_145920__dat00.bin

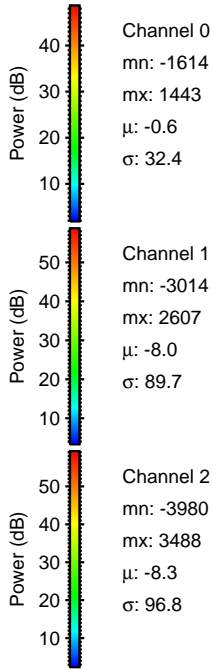
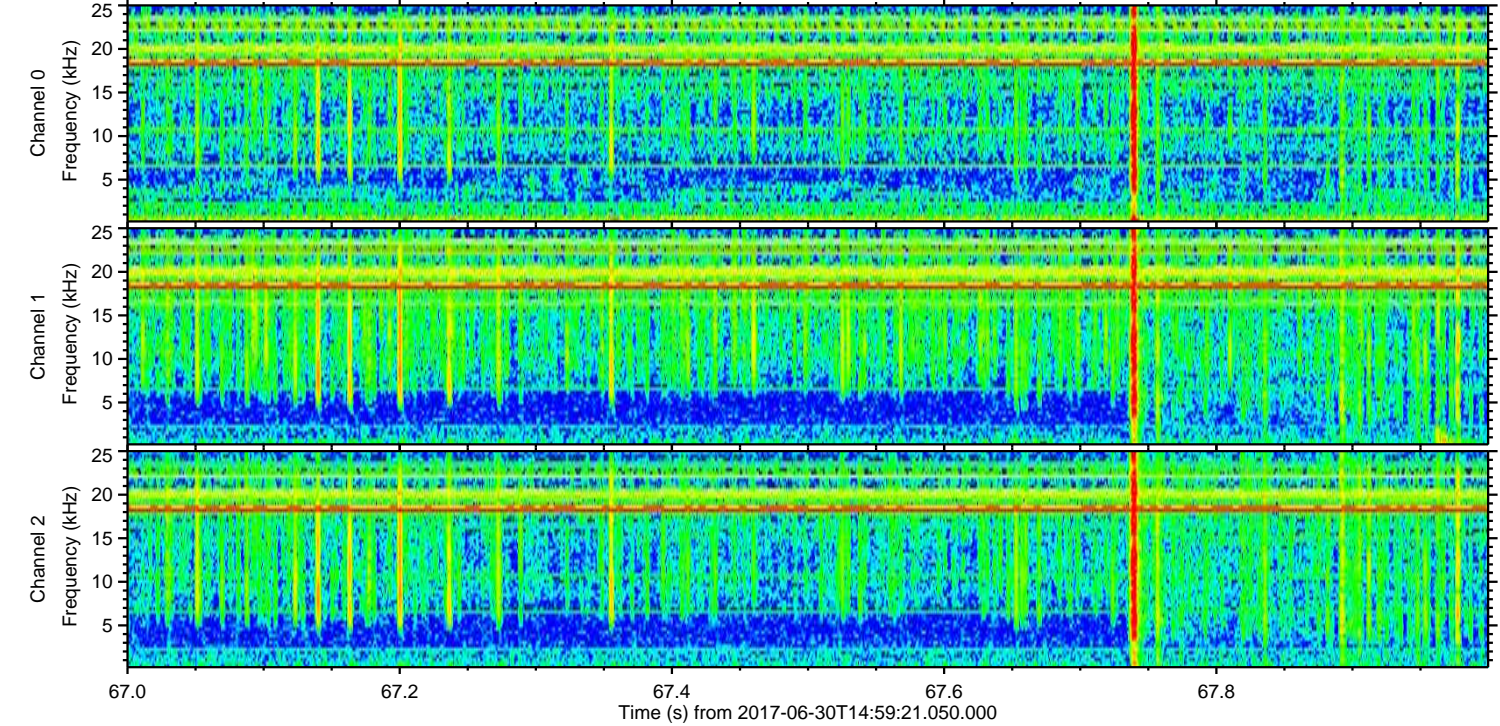
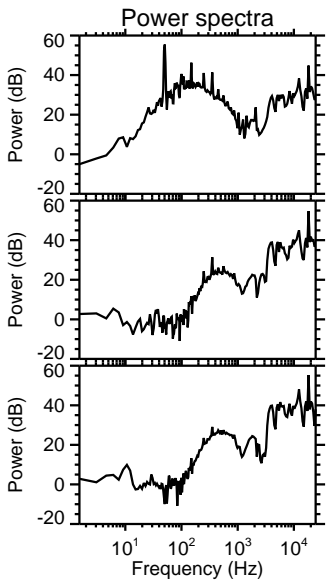
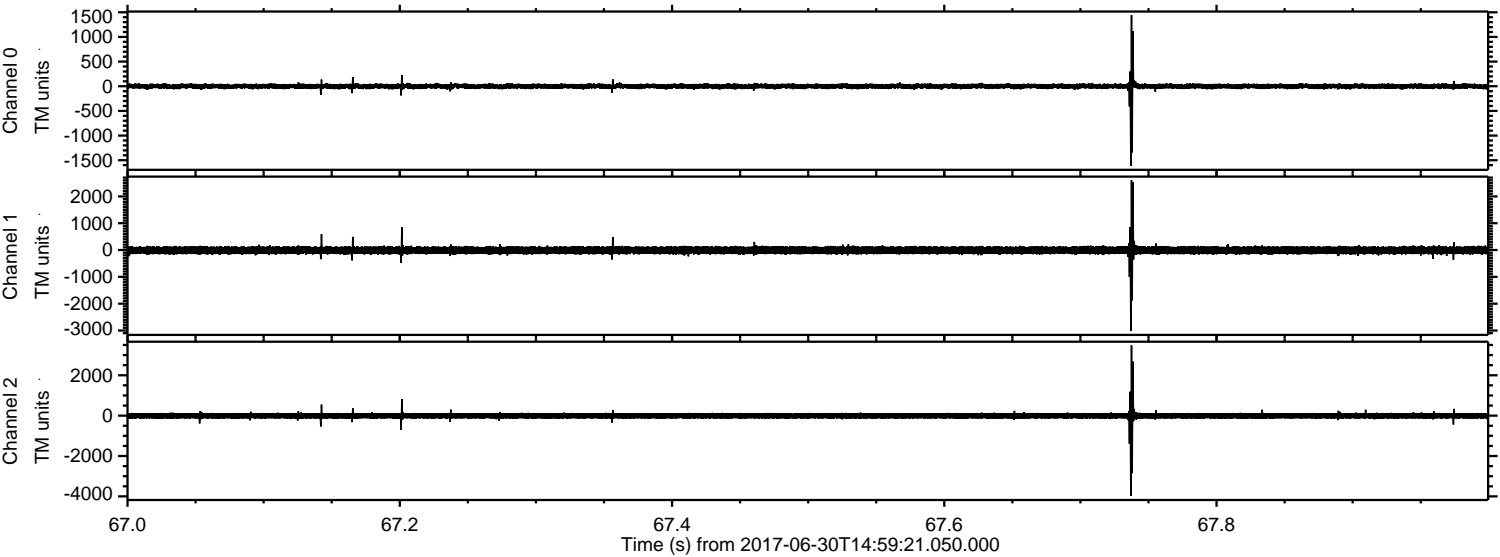

Channel 0
mn: -1614
mx: 1443
 μ : -0.6
 σ : 32.4

Channel 1
mn: -3014
mx: 2607
 μ : -8.0
 σ : 89.7

Channel 2
mn: -3980
mx: 3488
 μ : -8.3
 σ : 96.8

Processed Tue Jul 18 05:35:01 2017 by ELM ver.2012-10-06 from 001__elm20170630_145920__dat00.bin

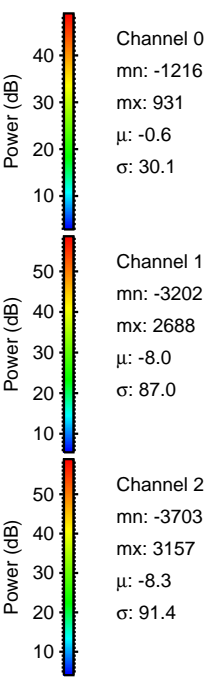
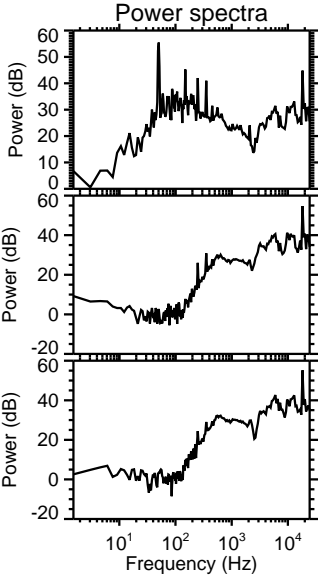
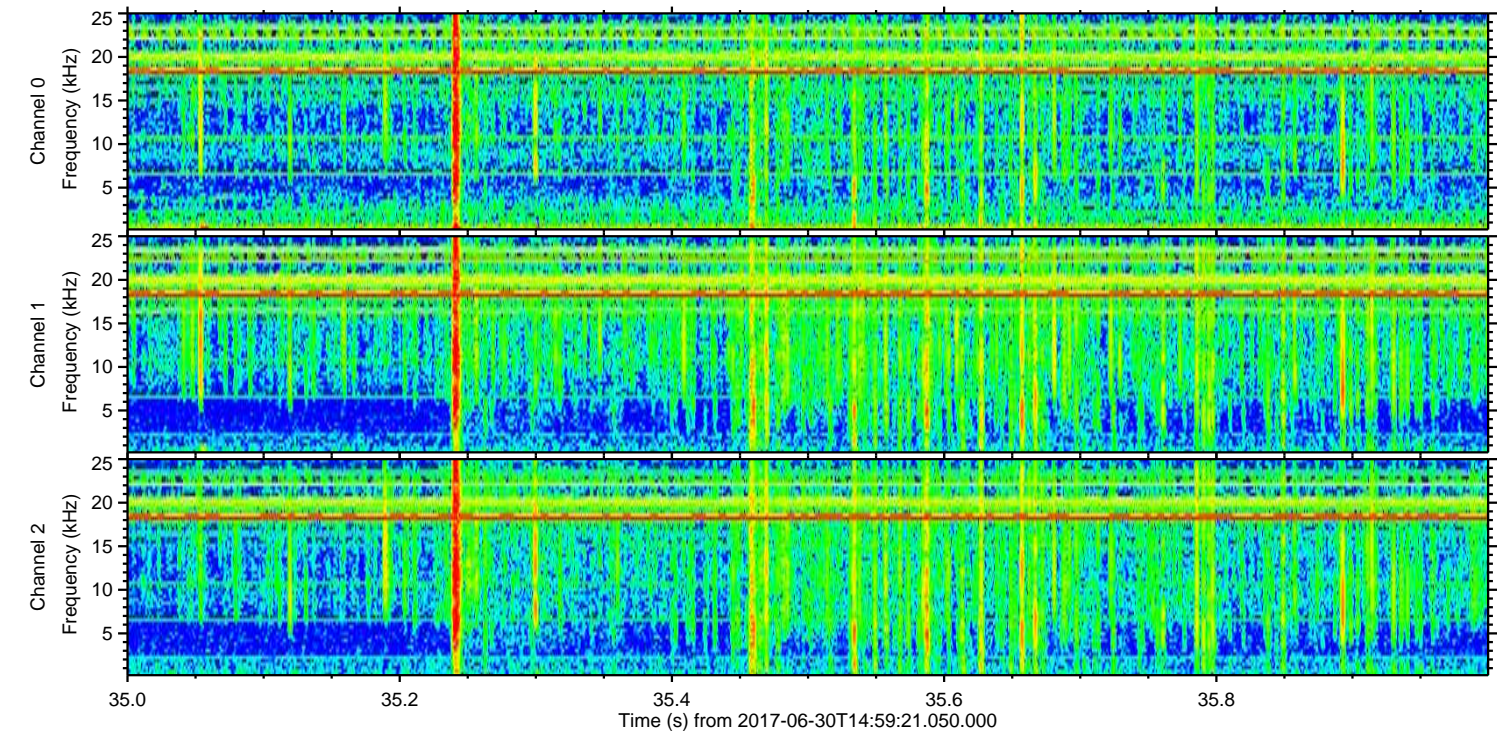
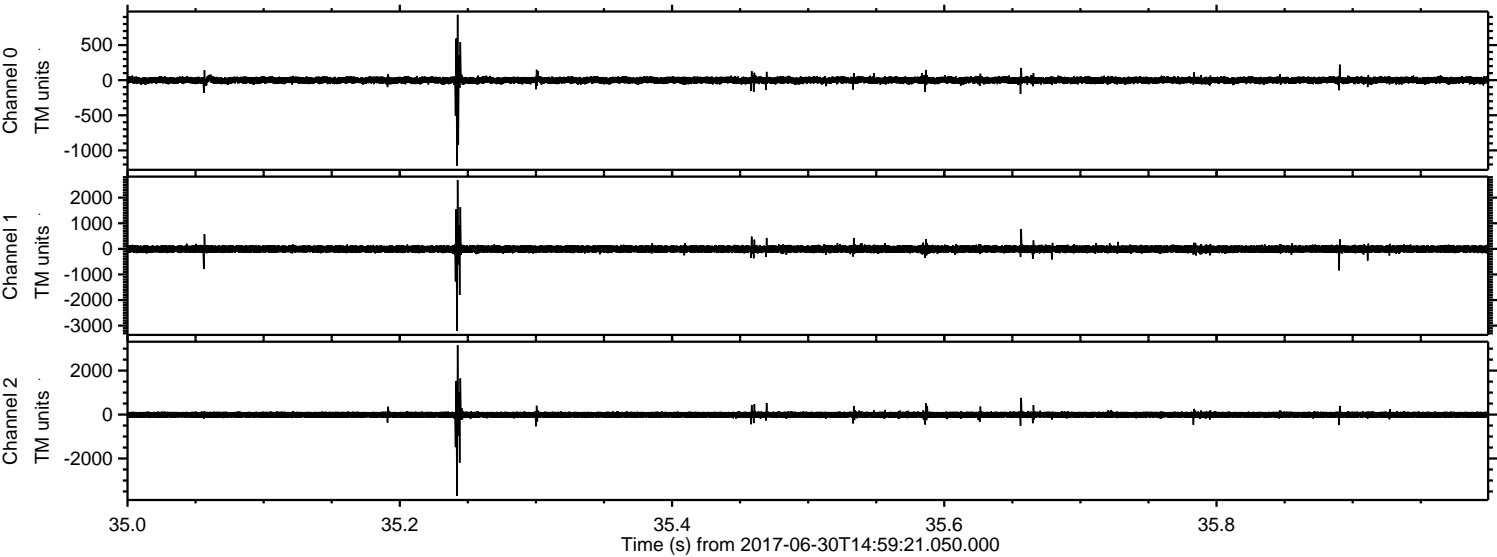

Processed Tue Jul 18 05:35:01 2017 by ELM ver.2012-10-06 from 001__elm20170630_145920__dat00.bin

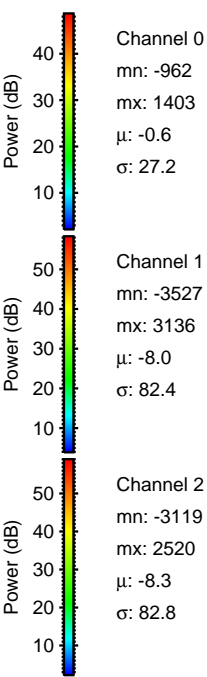
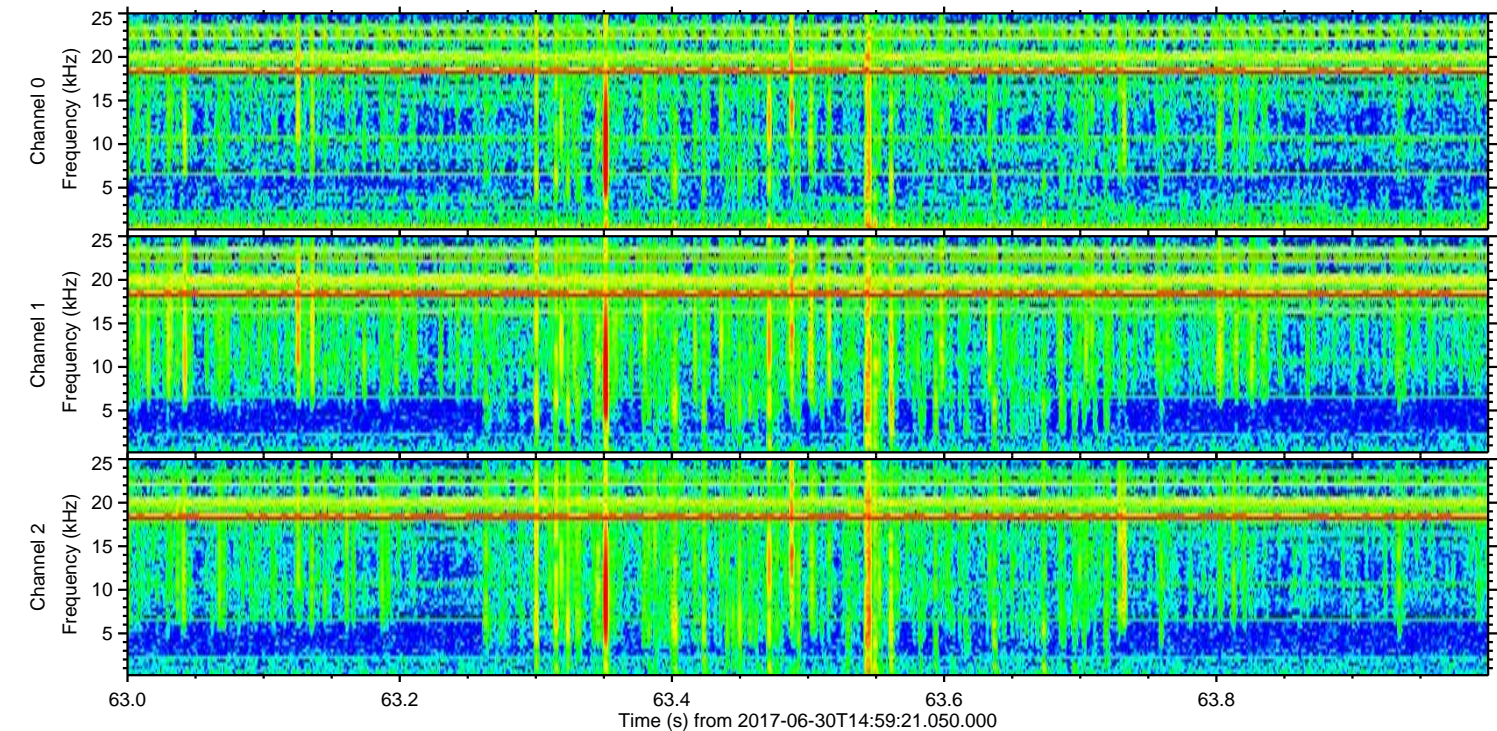
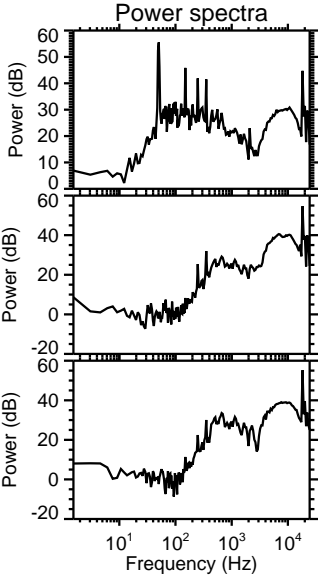
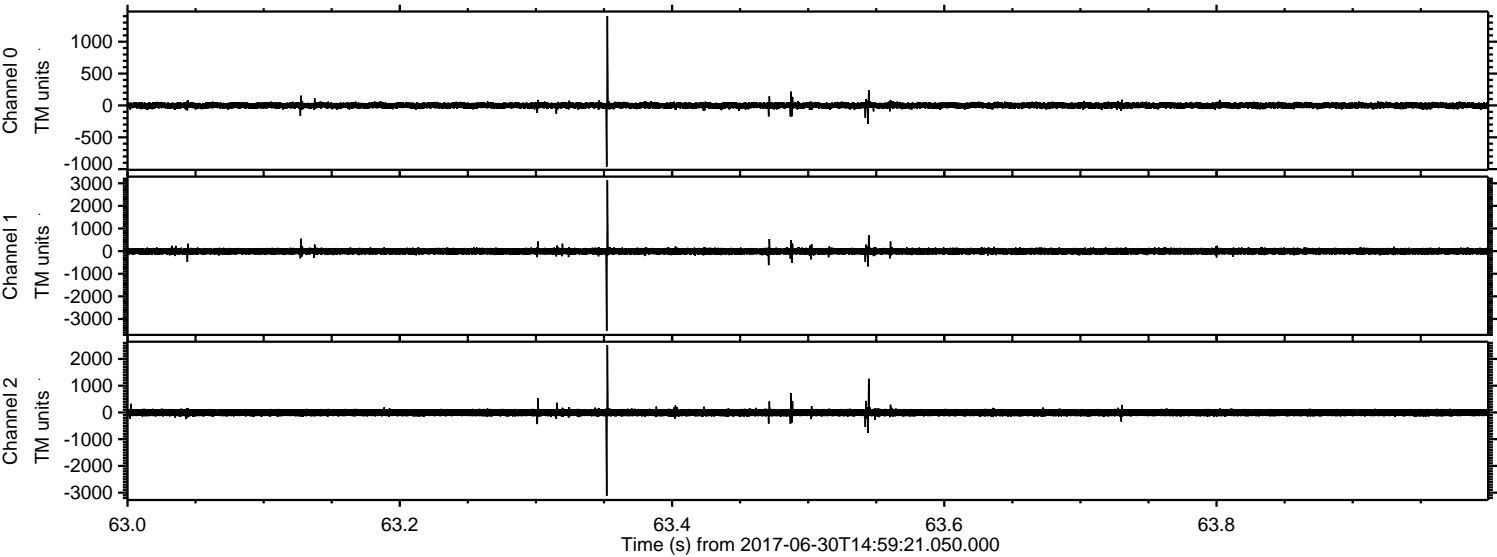

Processed Tue Jul 18 05:35:02 2017 by ELM ver.2012-10-06 from 001__elm20170630_145920__dat00.bin

