

ELMAVAN 3D WAVEFORMS (Measured data sampled at 50 kHz) 51000 packets of 144 samples from 2017-06-30T14:54:20.842.000.

Processed Tue Jul 18 05:33:57 2017 by ELM ver.2012-10-06 from 001__elm20170630_145419__dat00.bin

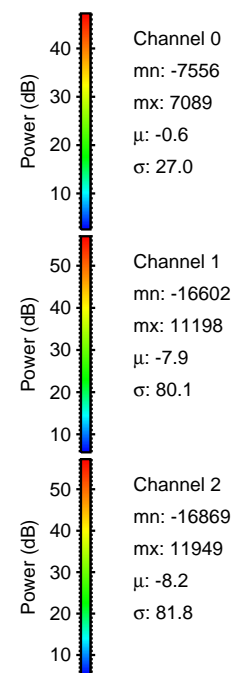

Processed Tue Jul 18 05:34:07 2017 by ELM ver.2012-10-06 from 001__elm20170630_145419__dat00.bin

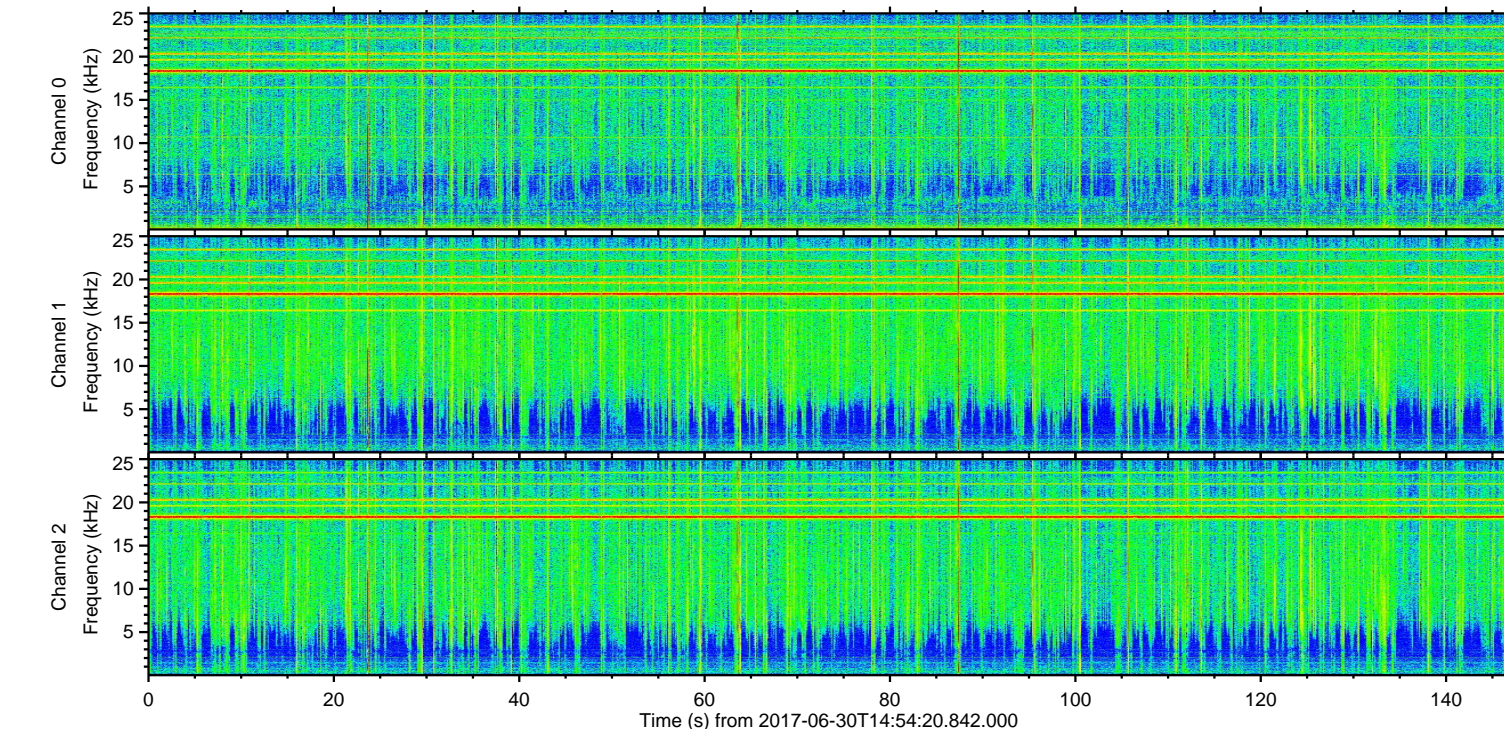
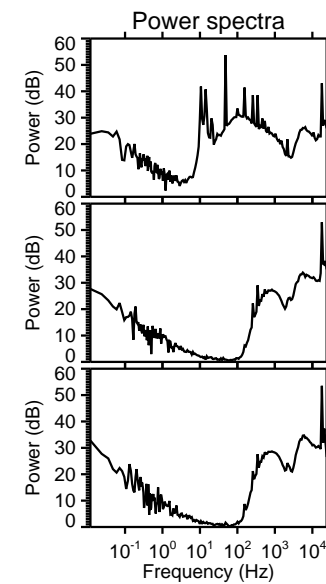
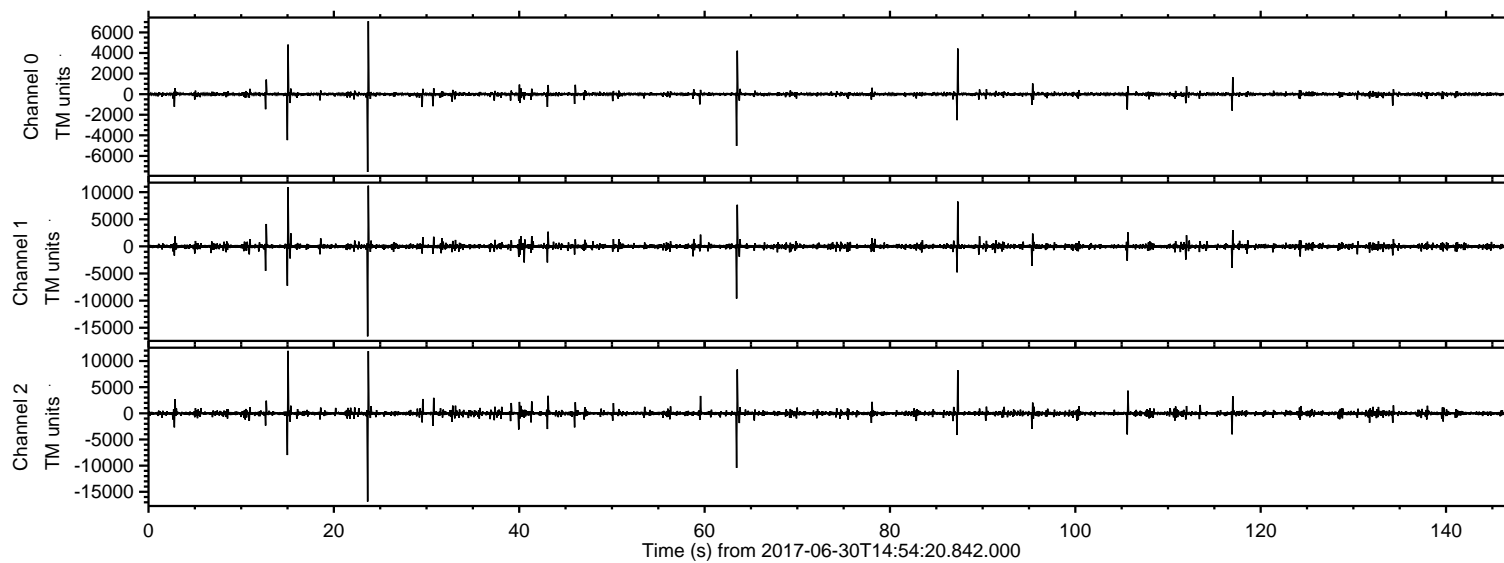
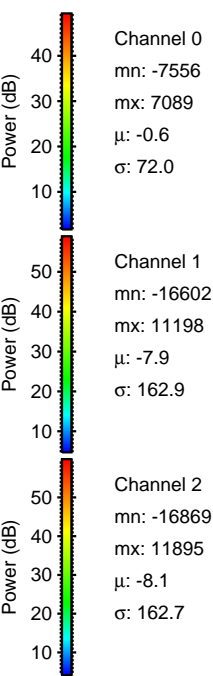
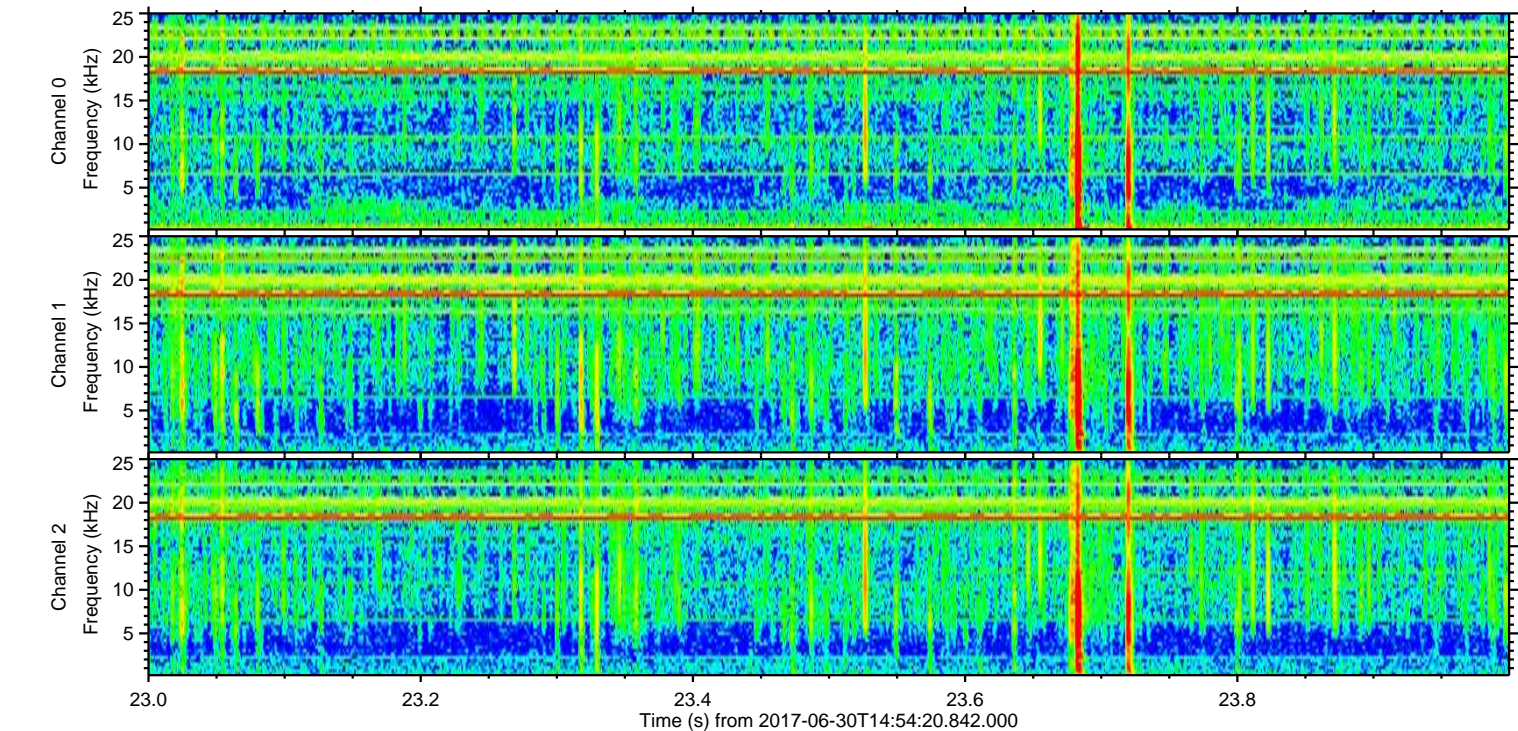
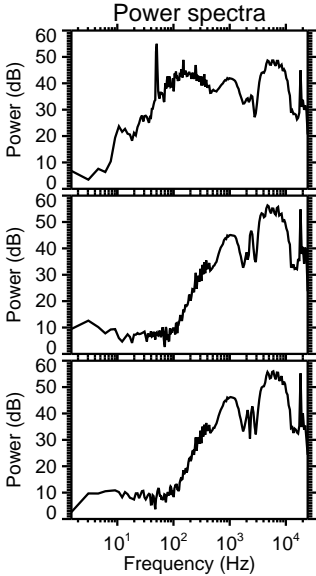
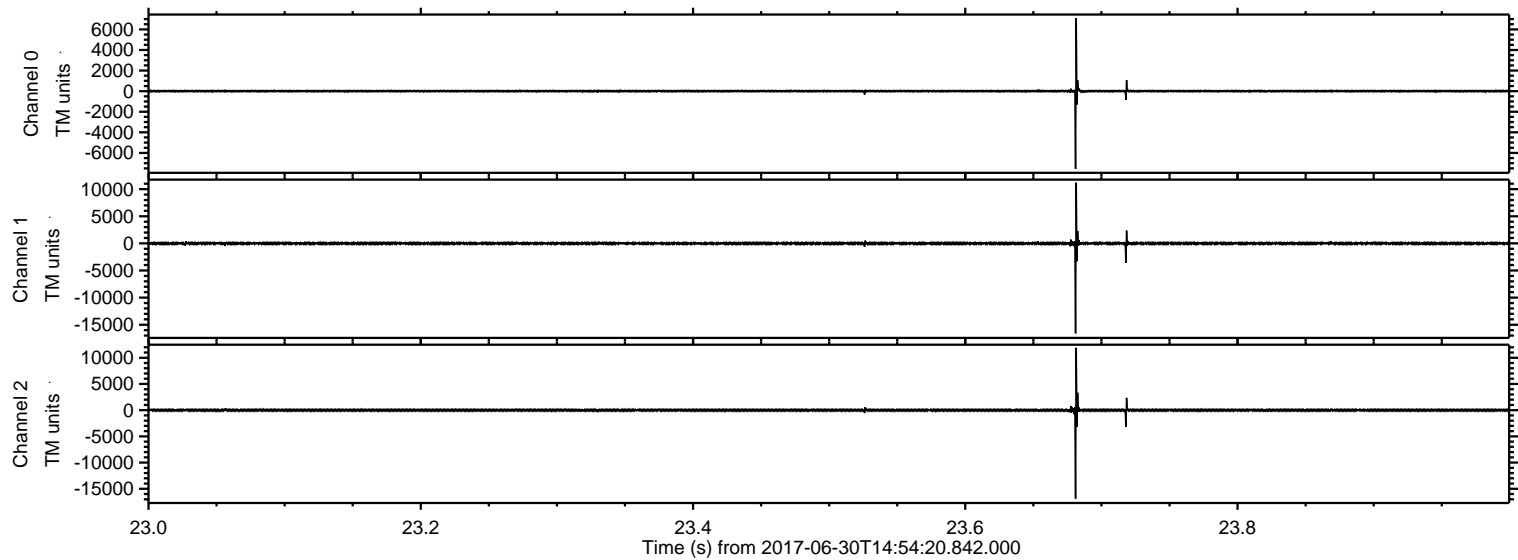

Processed Tue Jul 18 05:34:08 2017 by ELM ver.2012-10-06 from 001__elm20170630_145419__dat00.bin

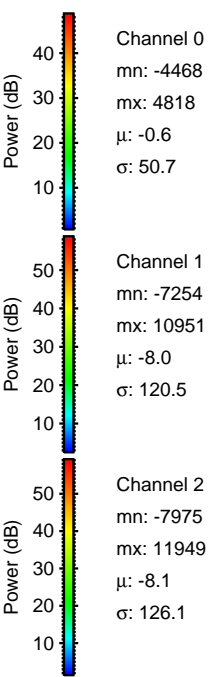
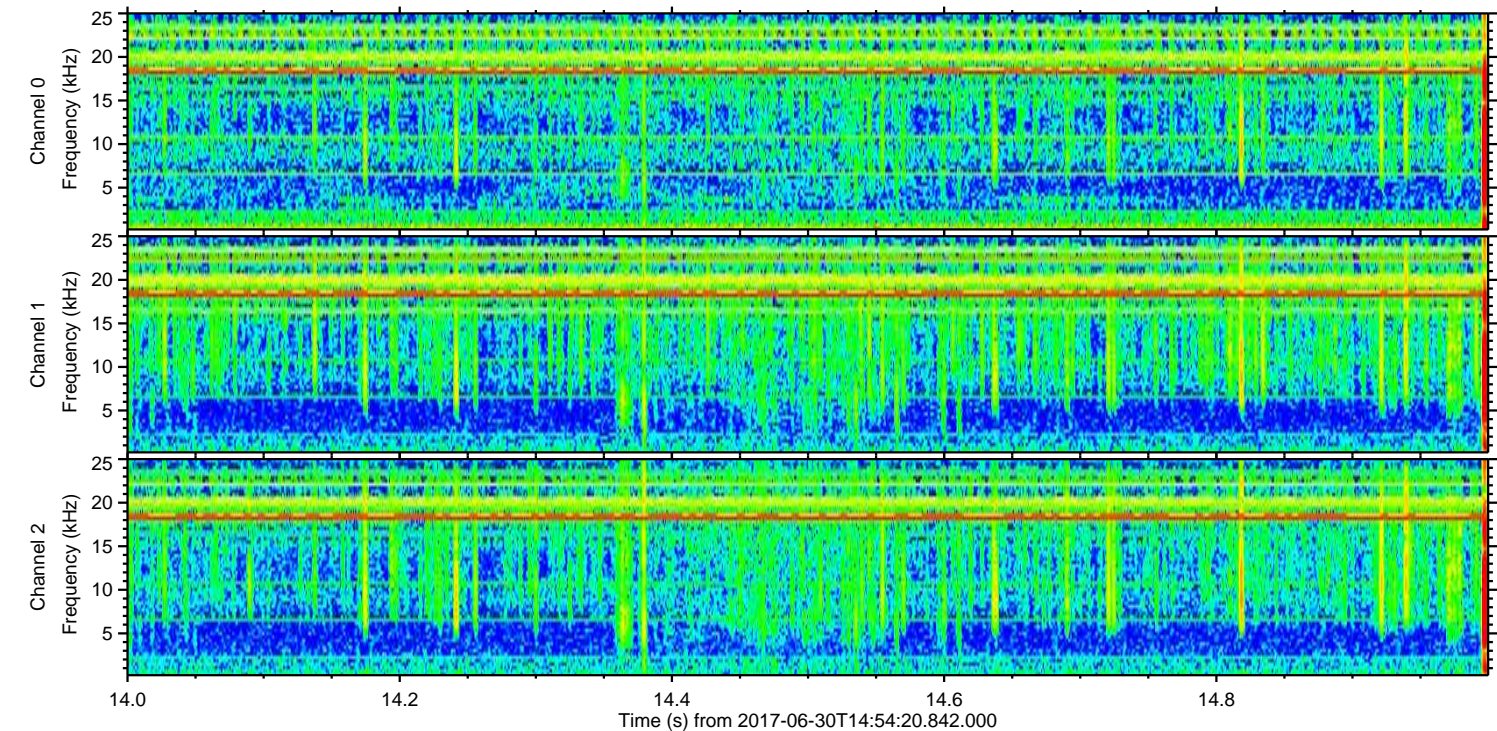
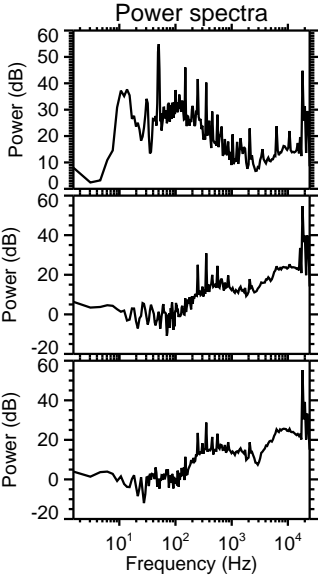
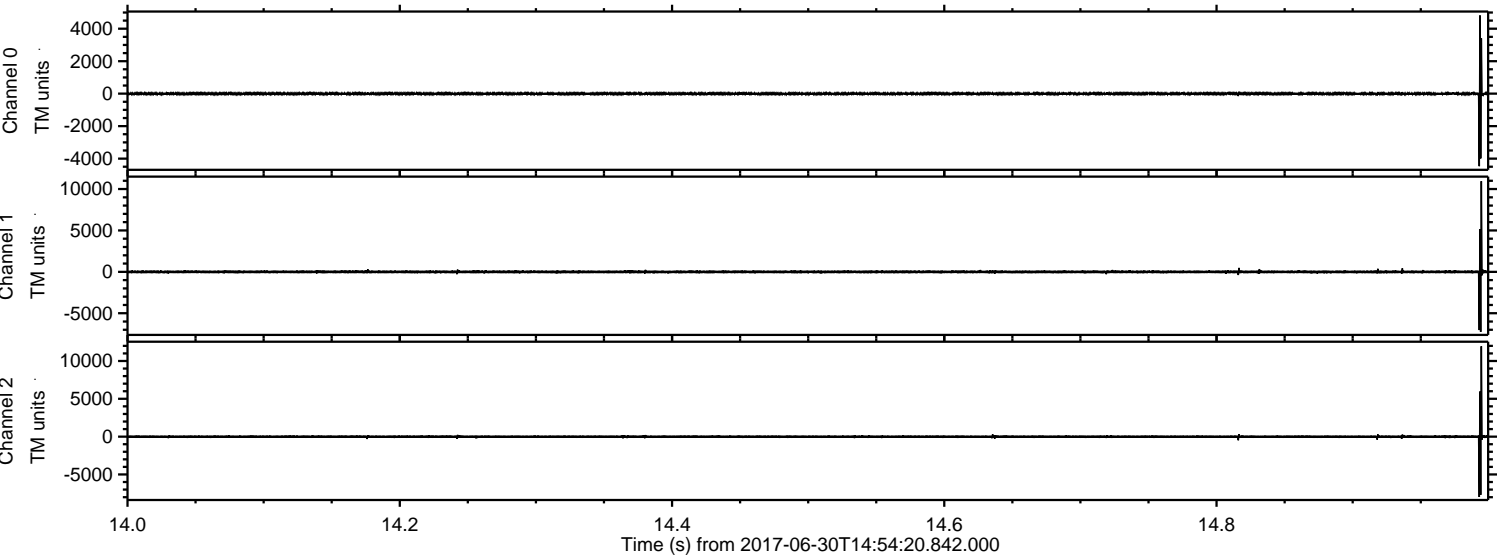

Processed Tue Jul 18 05:34:09 2017 by ELM ver.2012-10-06 from 001__elm20170630_145419__dat00.bin

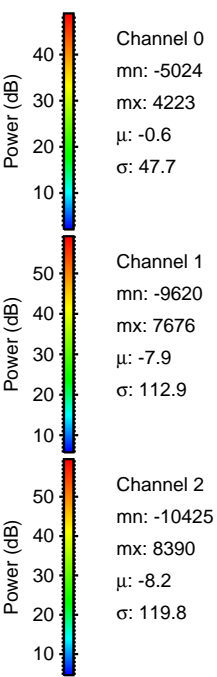
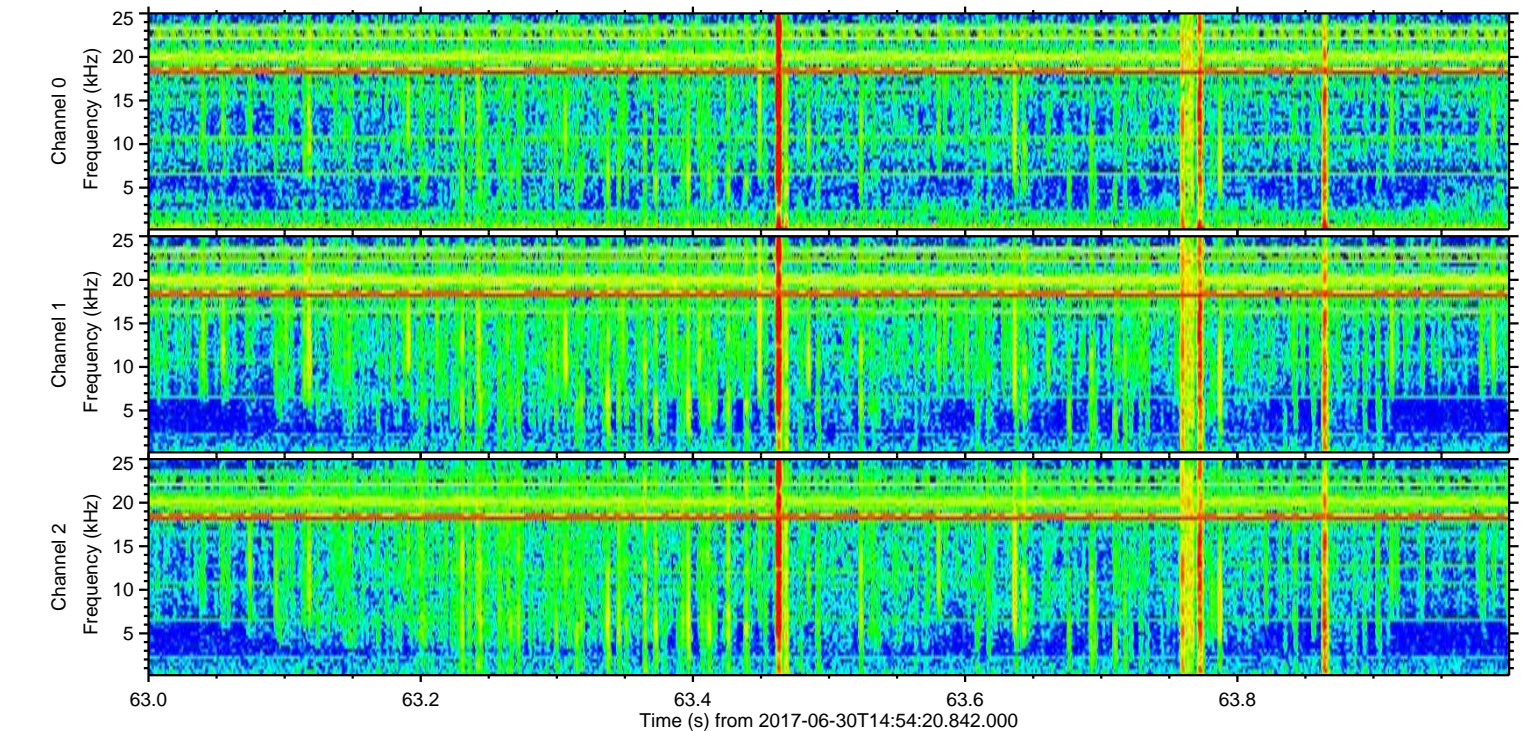
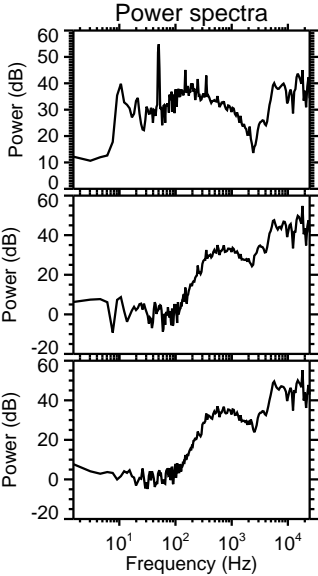
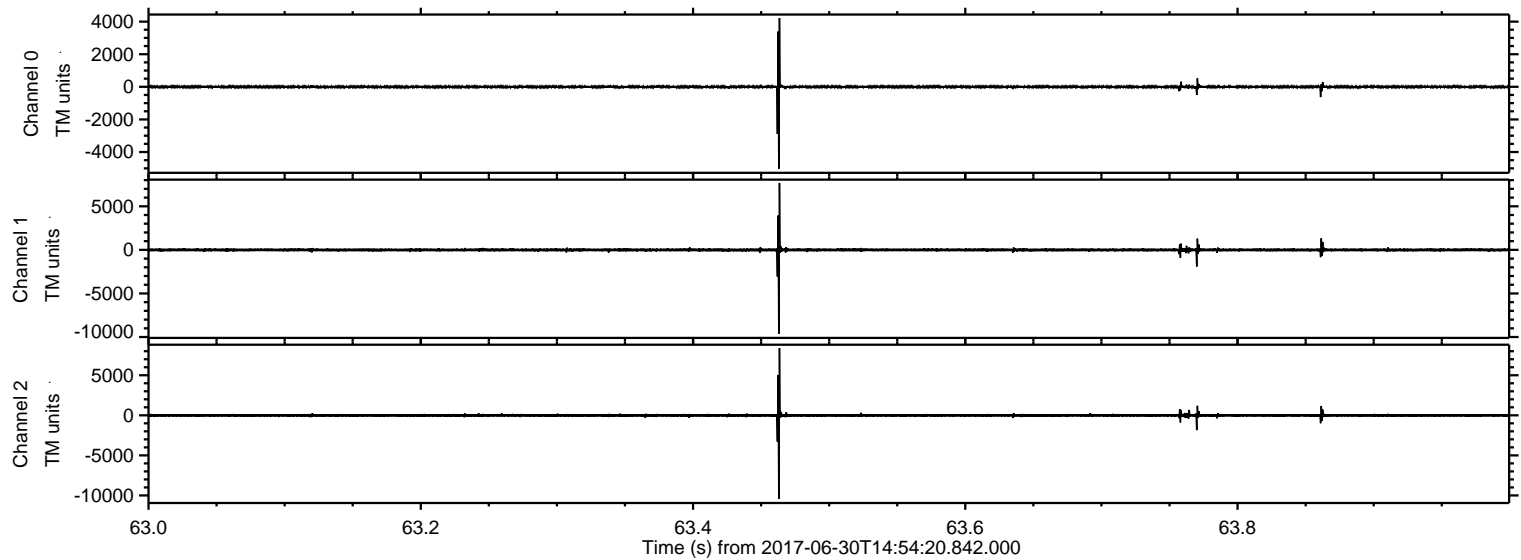

Processed Tue Jul 18 05:34:09 2017 by ELM ver.2012-10-06 from 001__elm20170630_145419__dat00.bin

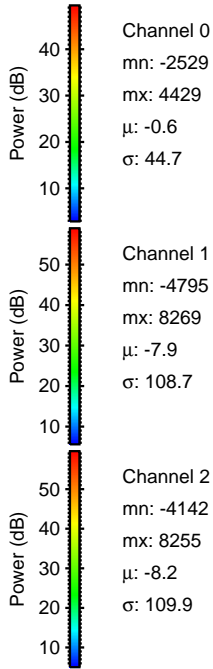
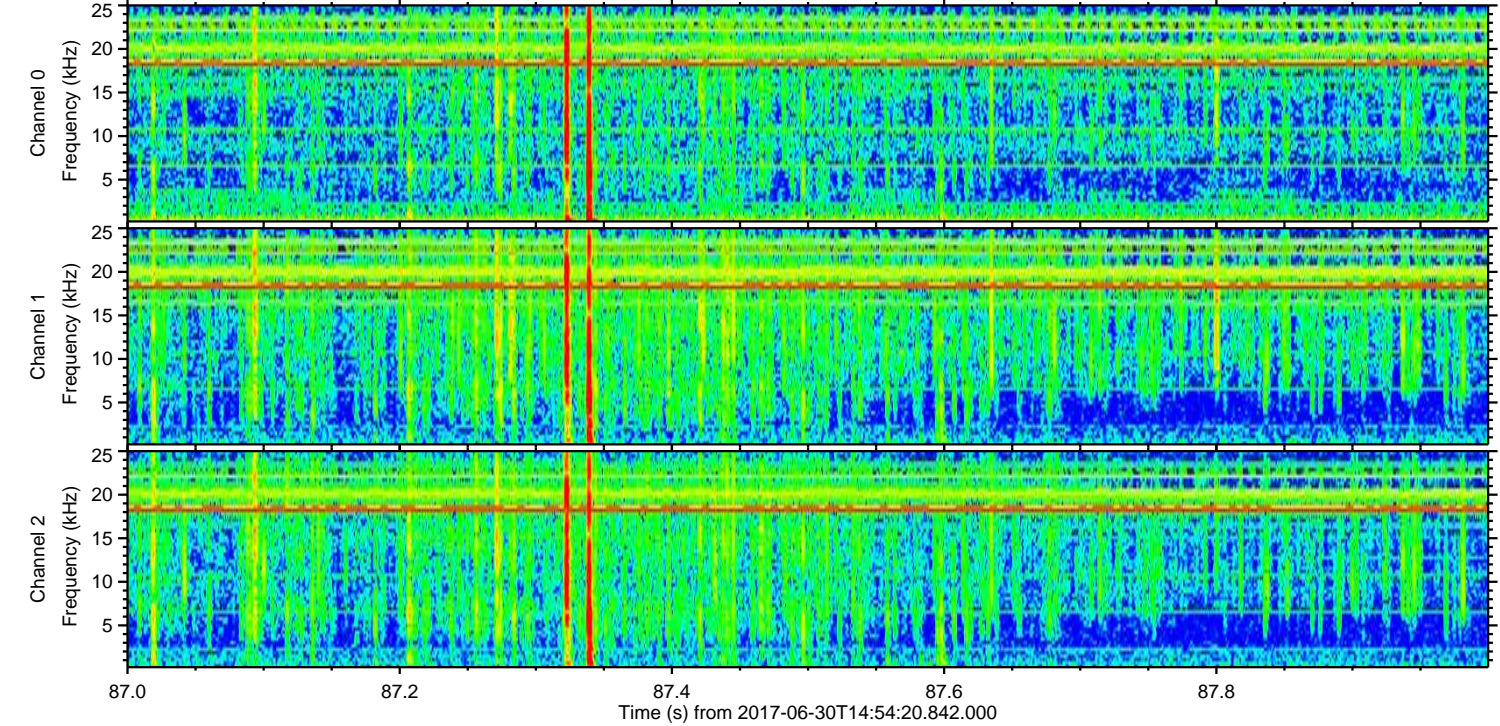
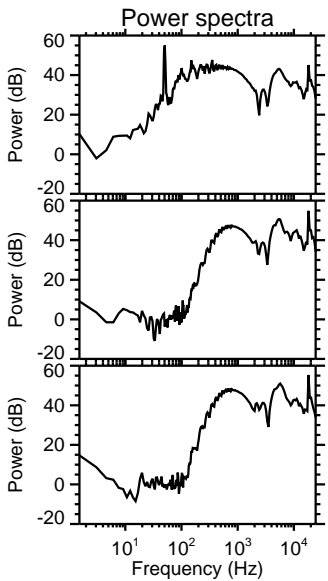
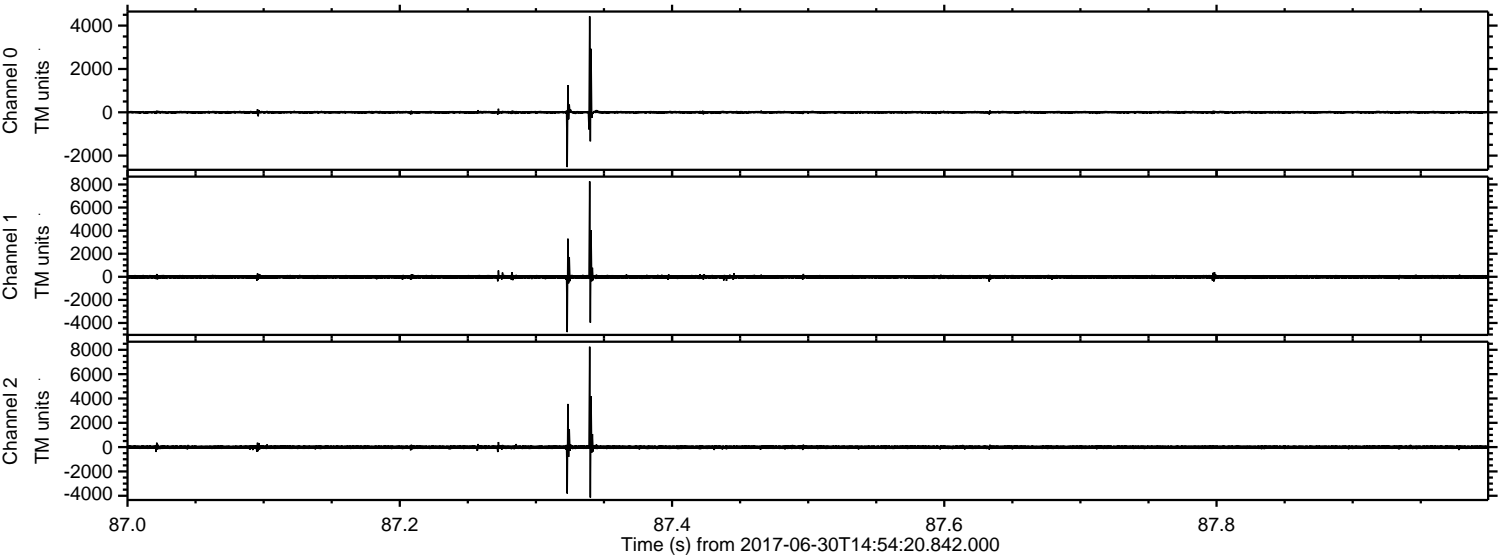

Channel 0
mn: -2529
mx: 4429
 μ : -0.6
 σ : 44.7

Channel 1
mn: -4795
mx: 8269
 μ : -7.9
 σ : 108.7

Channel 2
mn: -4142
mx: 8255
 μ : -8.2
 σ : 109.9

Processed Tue Jul 18 05:34:10 2017 by ELM ver.2012-10-06 from 001__elm20170630_145419__dat00.bin

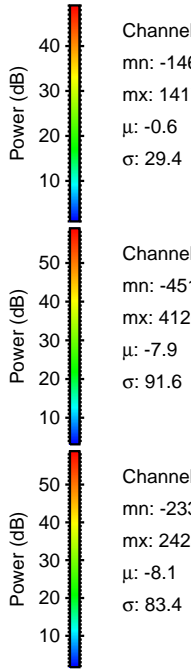
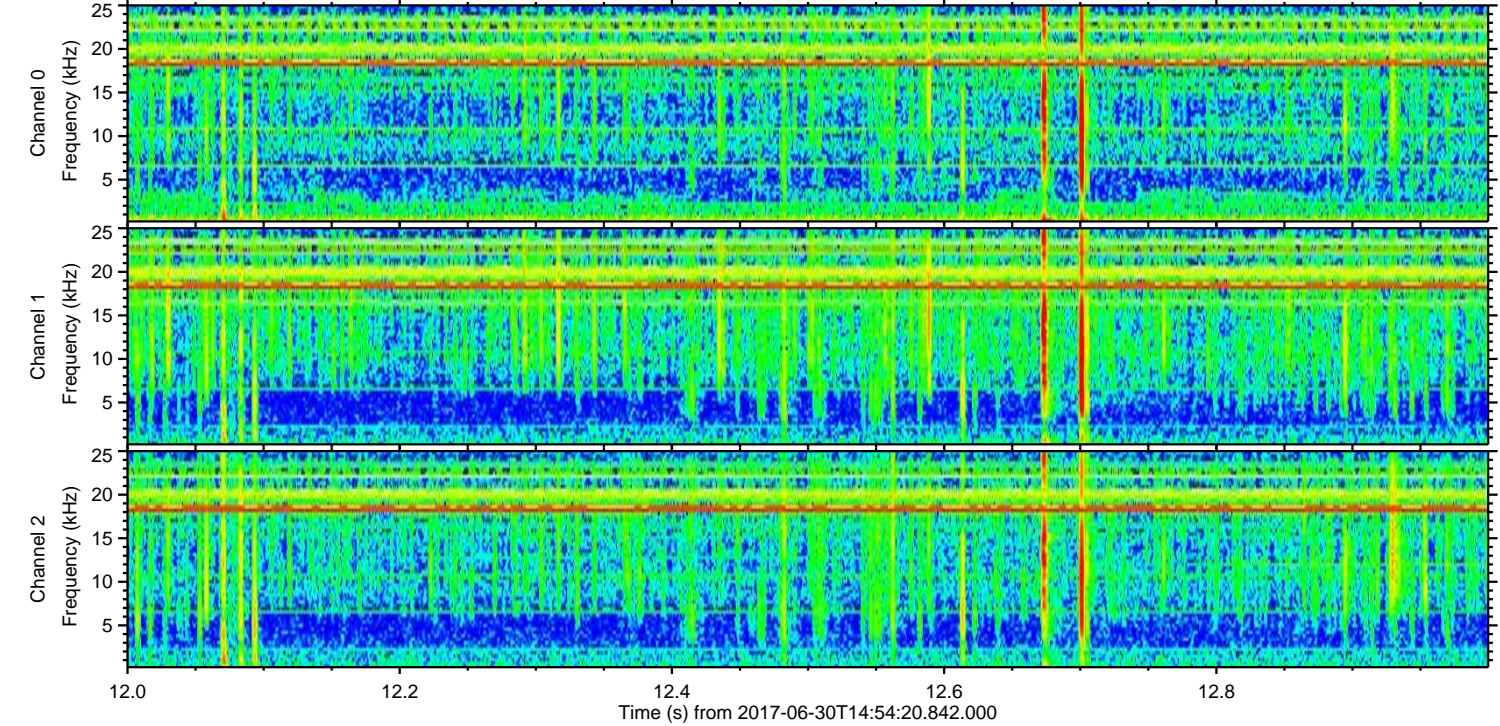
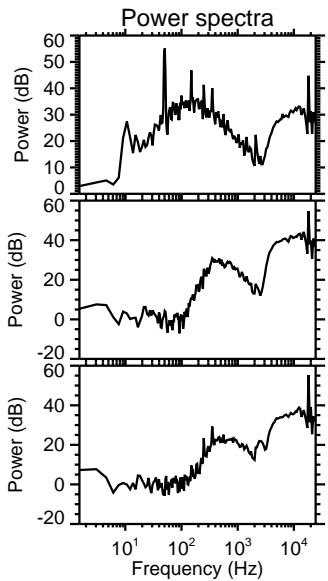
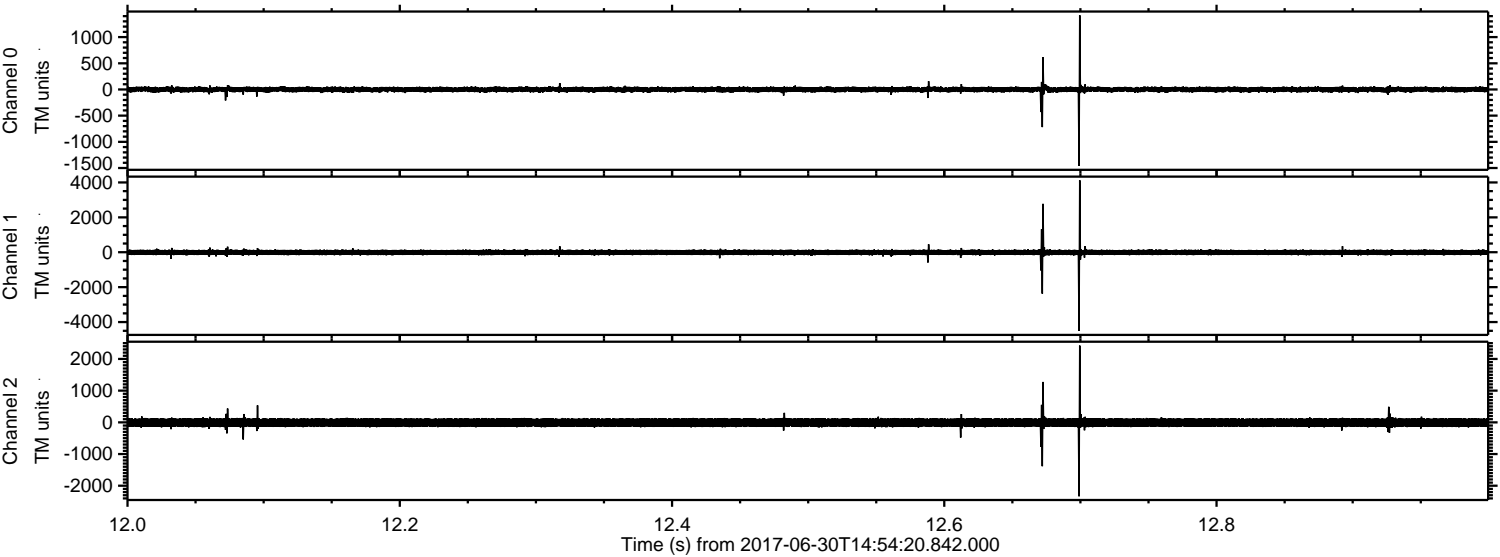

ELMAVAN 3D WAVEFORMS (Measured data sampled at 50 kHz) 51000 packets of 144 samples from 2017-06-30T14:54:20.842.000. Part 106/147

Processed Tue Jul 18 05:34:11 2017 by ELM ver.2012-10-06 from 001__elm20170630_145419__dat00.bin

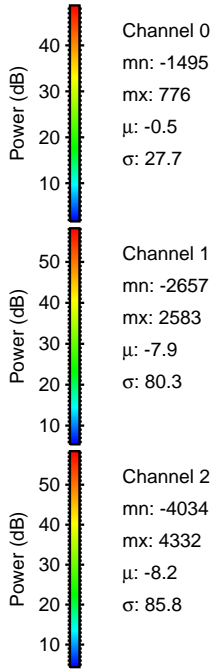
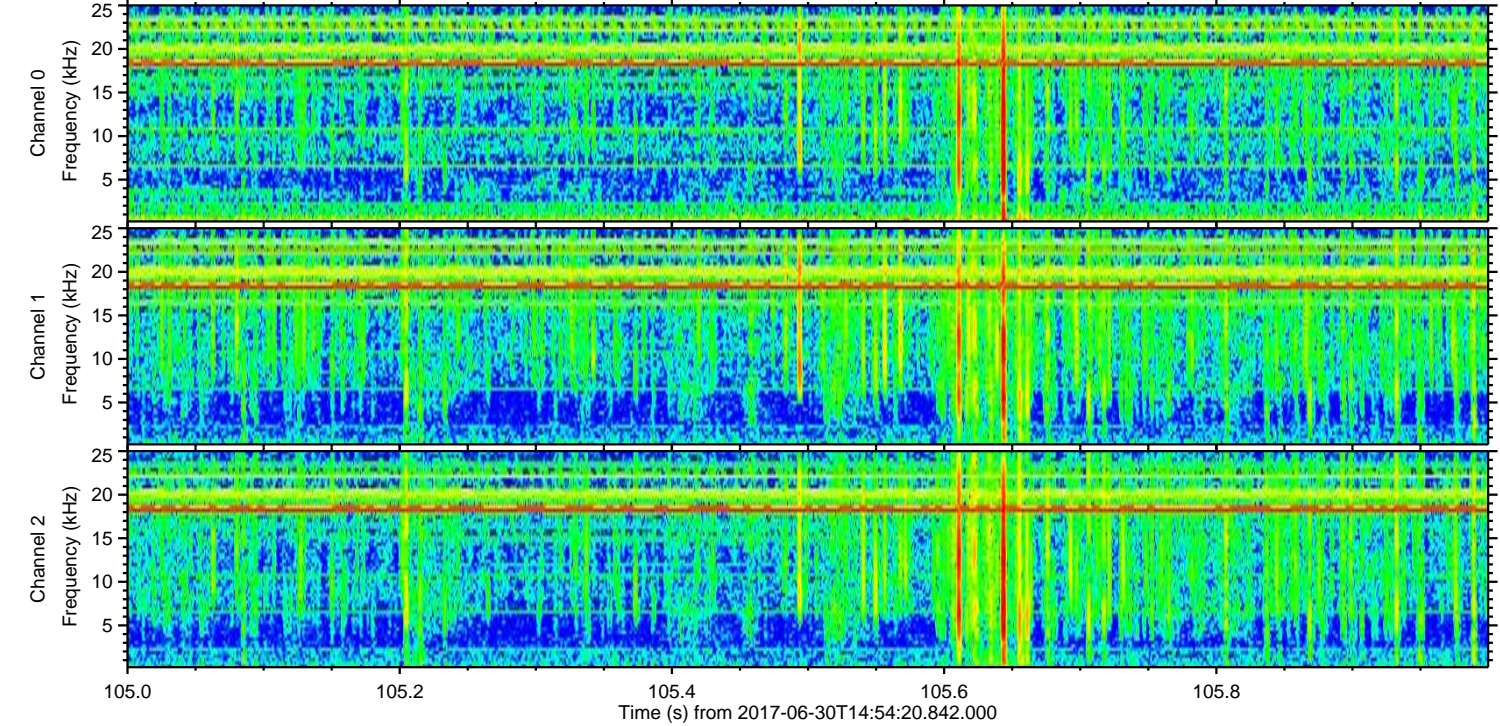
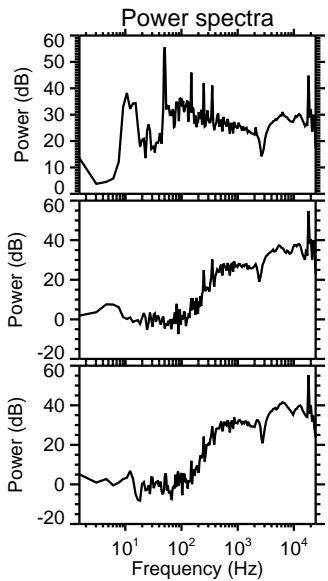
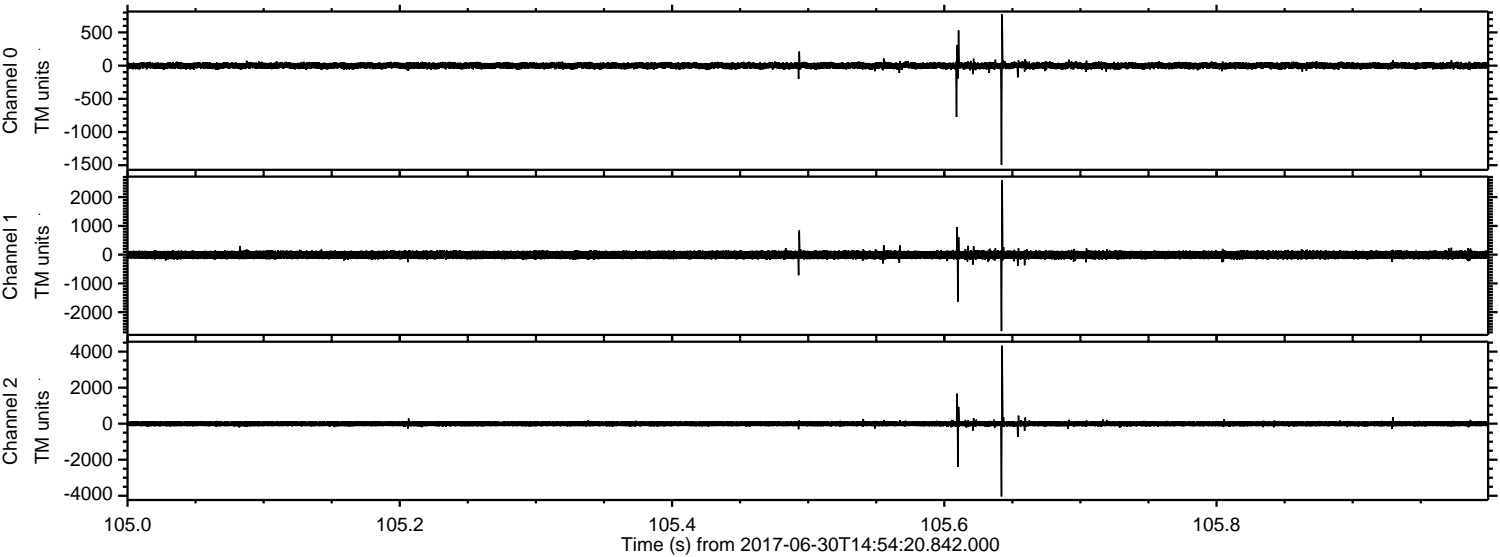

ELMAVAN 3D WAVEFORMS (Measured data sampled at 50 kHz) 51000 packets of 144 samples from 2017-06-30T14:54:20.842.000. Part 117/147

Processed Tue Jul 18 05:34:12 2017 by ELM ver.2012-10-06 from 001__elm20170630_145419__dat00.bin

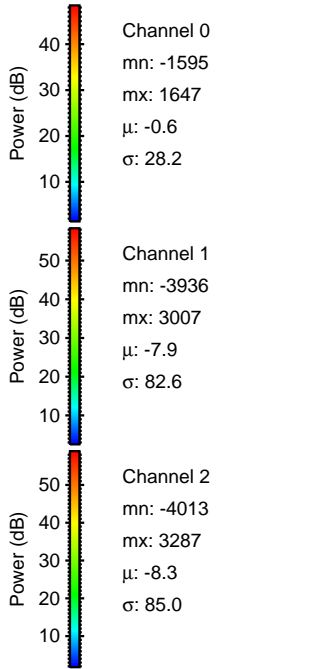
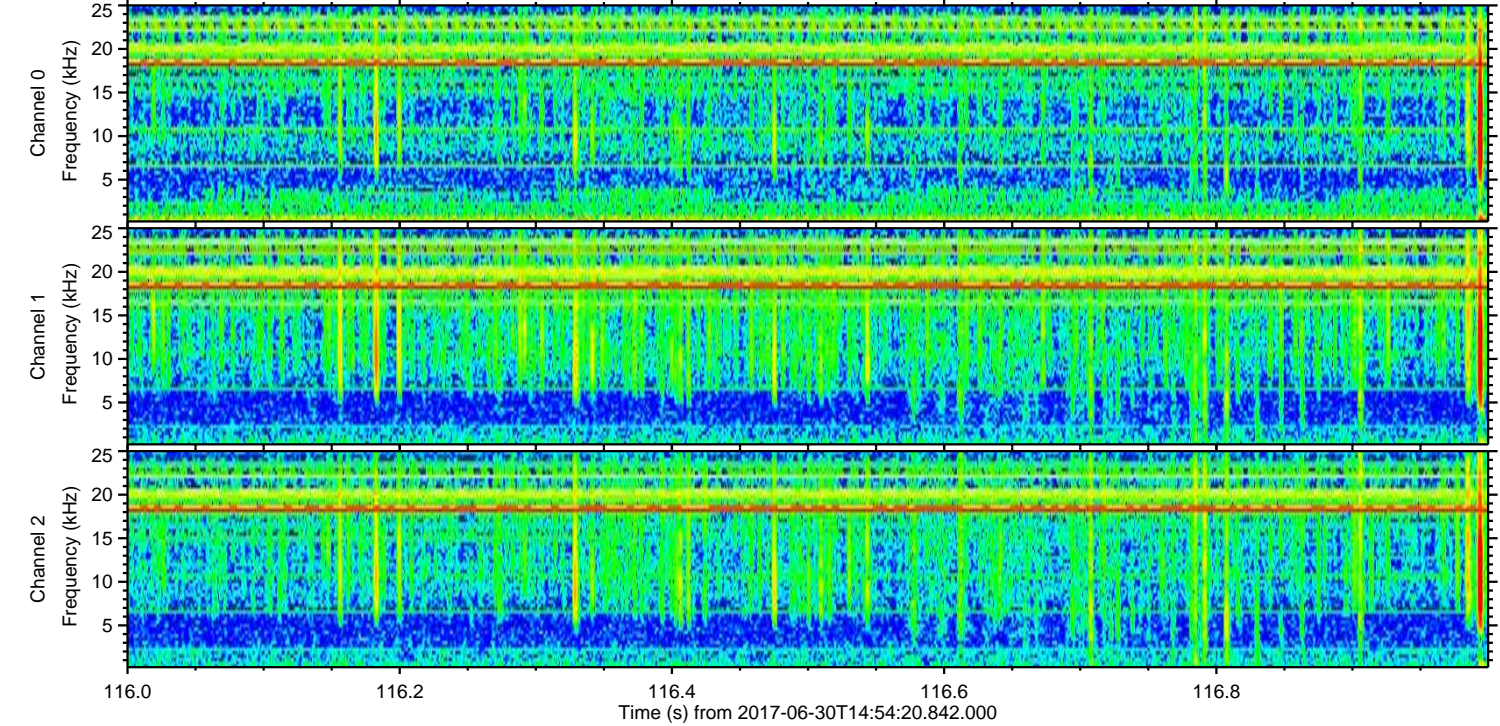
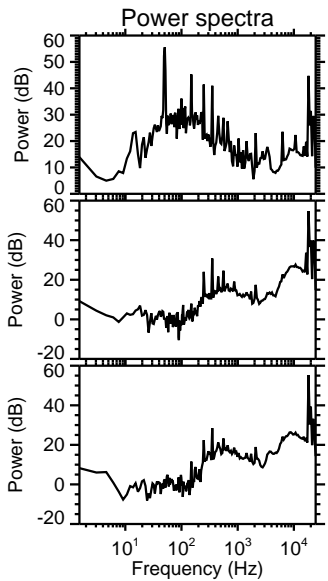
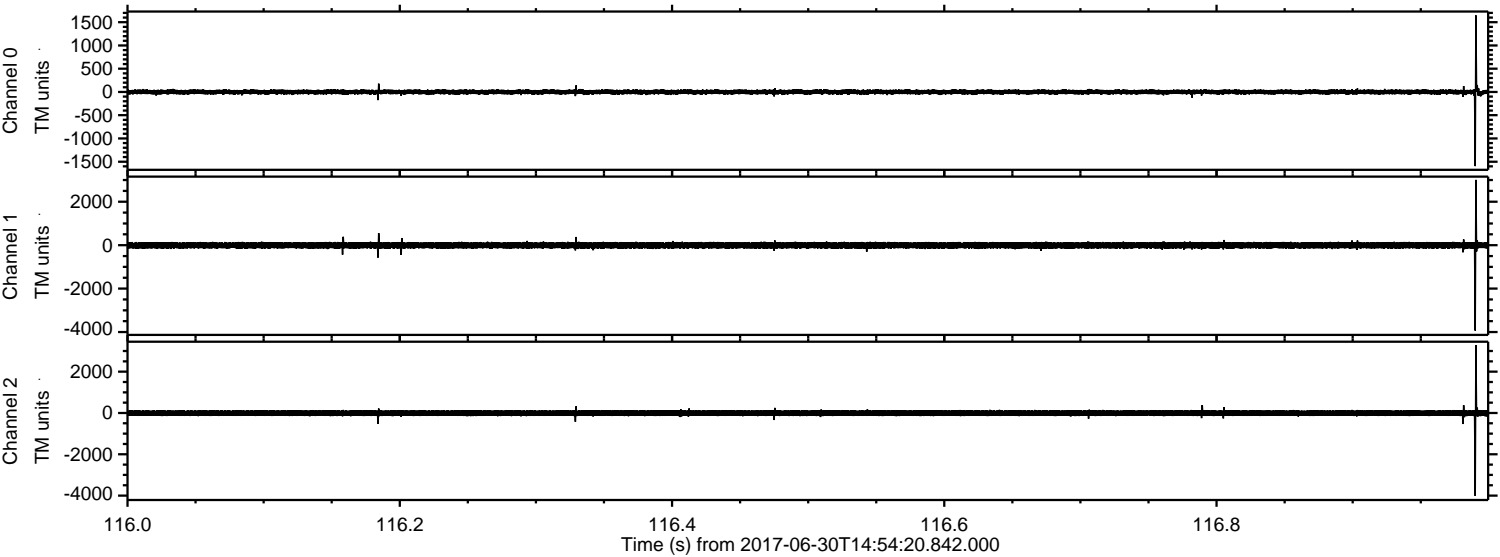

Processed Tue Jul 18 05:34:13 2017 by ELM ver.2012-10-06 from 001__elm20170630_145419__dat00.bin

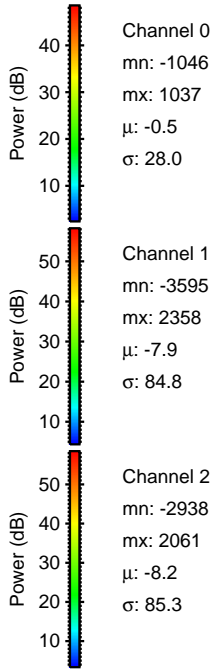
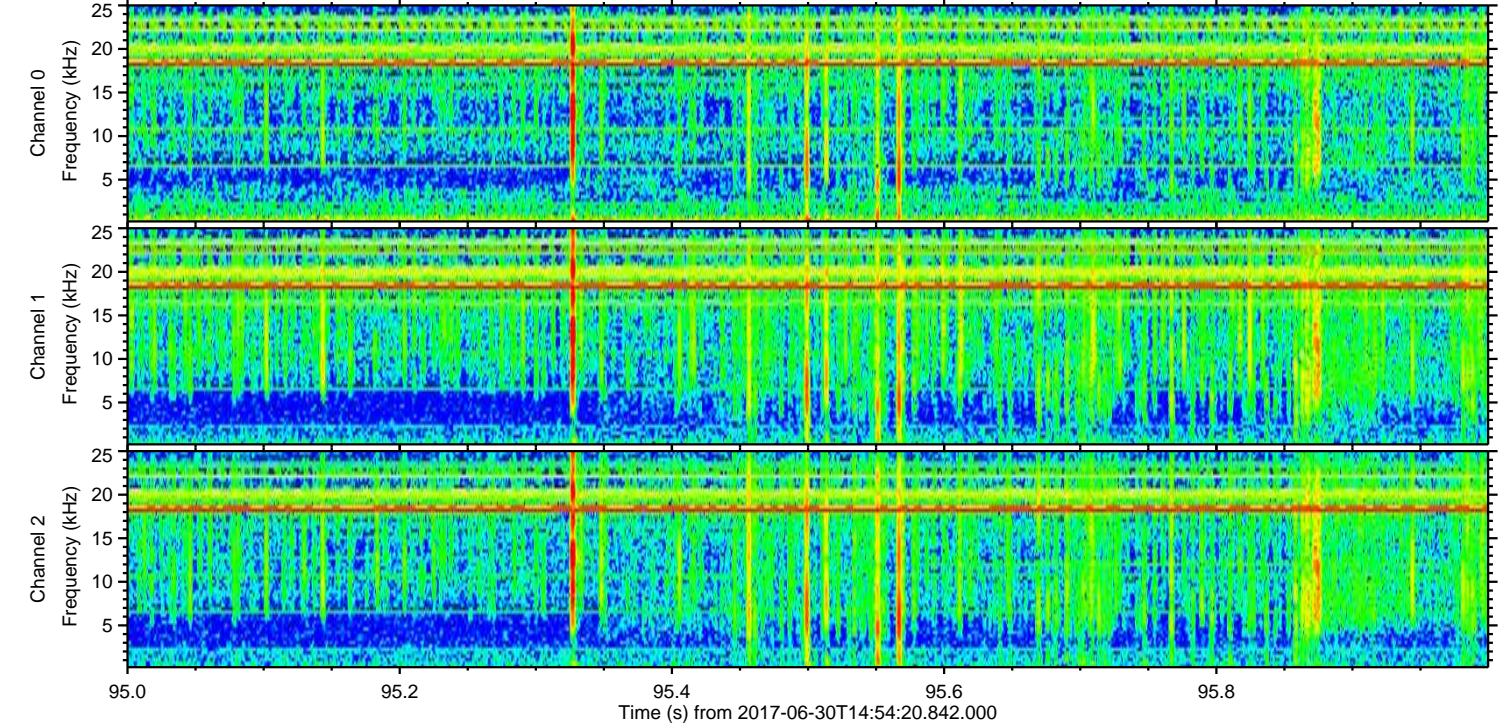
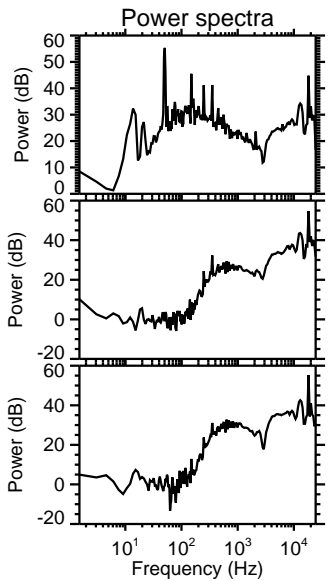
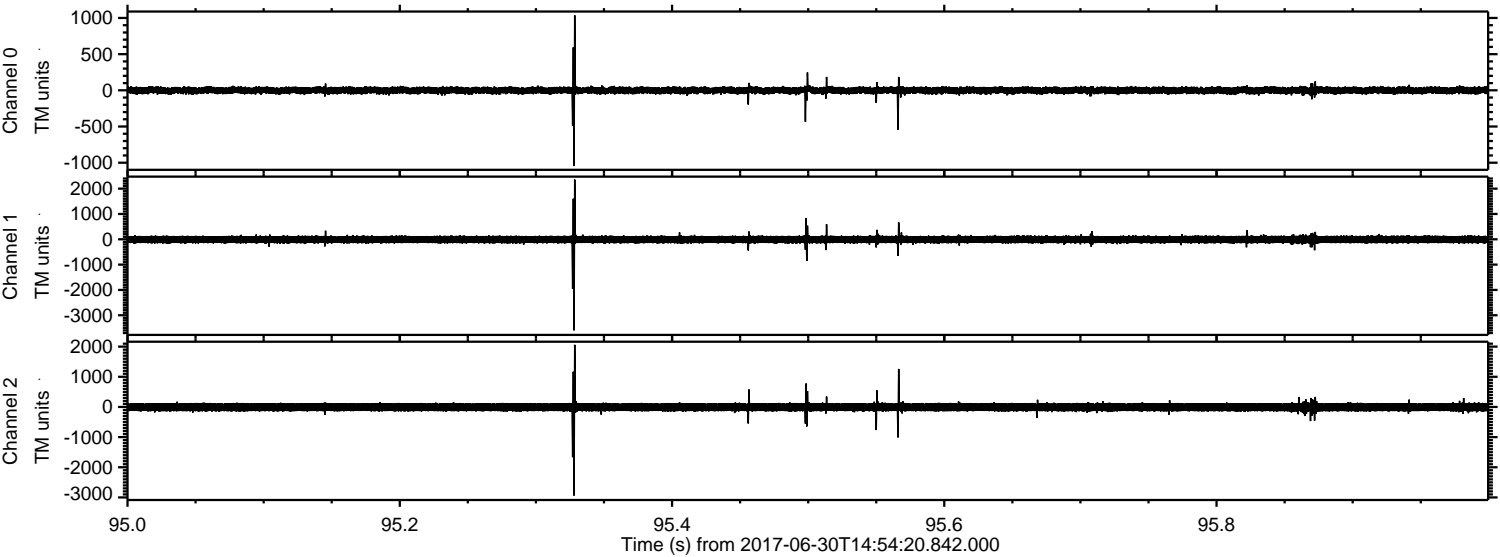

Processed Tue Jul 18 05:34:14 2017 by ELM ver.2012-10-06 from 001__elm20170630_145419__dat00.bin

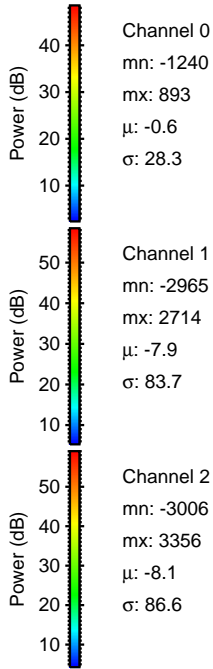
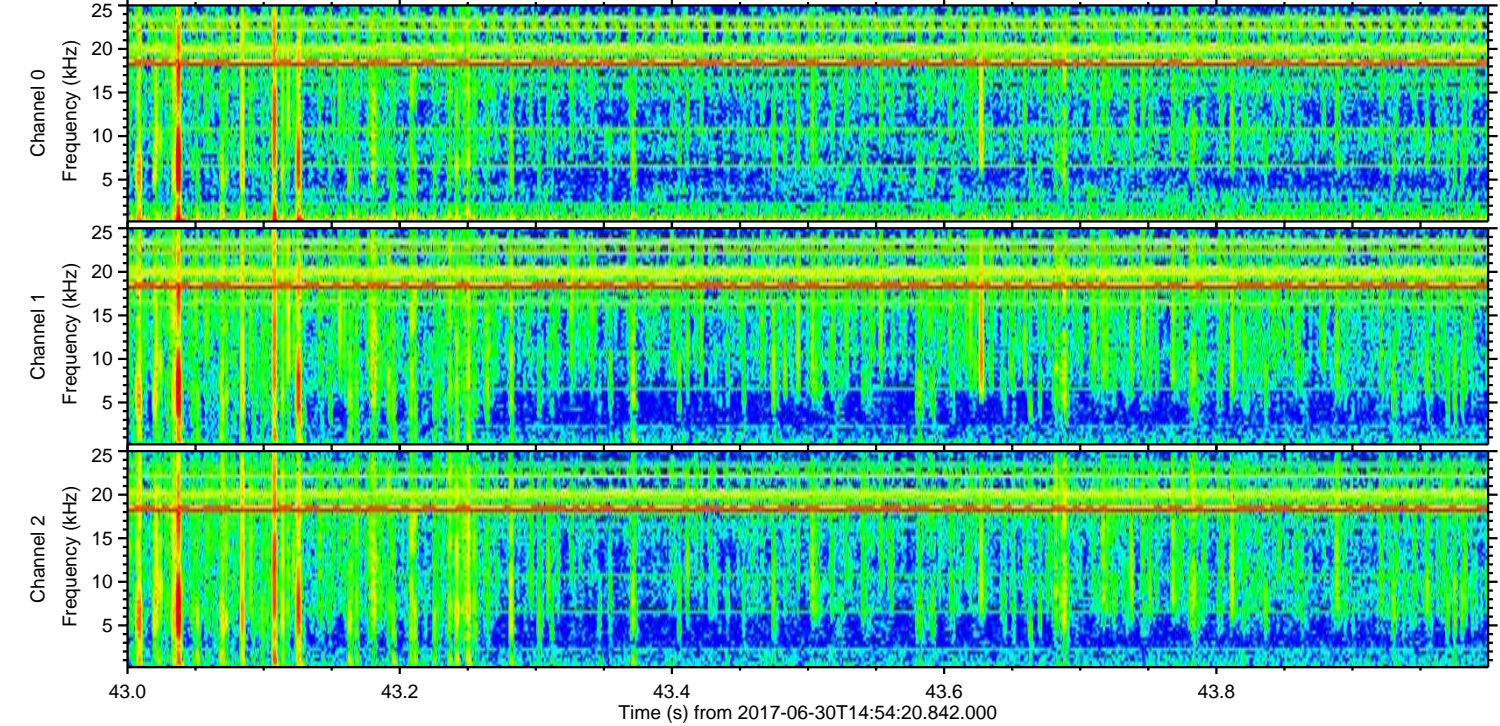
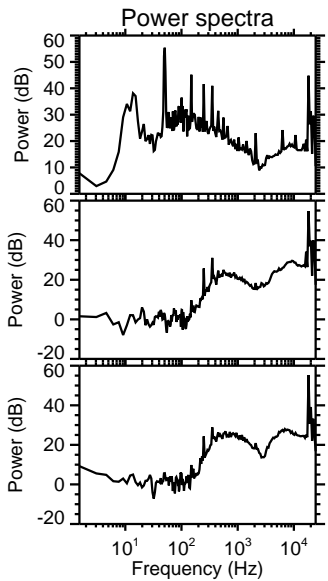
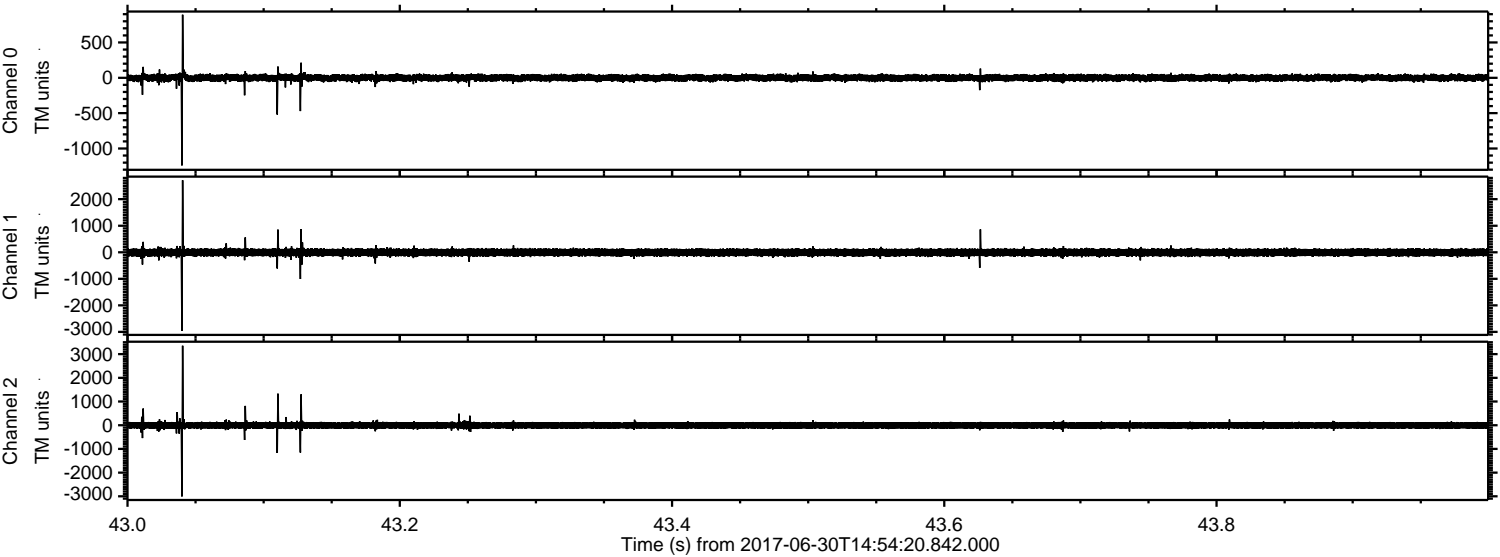

Channel 0
mn: -1240
mx: 893
 μ : -0.6
 σ : 28.3

Channel 1
mn: -2965
mx: 2714
 μ : -7.9
 σ : 83.7

Channel 2
mn: -3006
mx: 3356
 μ : -8.1
 σ : 86.6

Processed Tue Jul 18 05:34:14 2017 by ELM ver.2012-10-06 from 001__elm20170630_145419__dat00.bin

