

ELMAVAN 3D WAVEFORMS (Measured data sampled at 50 kHz) 51000 packets of 144 samples from 2017-06-30T14:49:20.648.000.

Processed Tue Jul 18 05:33:00 2017 by ELM ver.2012-10-06 from 001__elm20170630_144919__dat00.bin

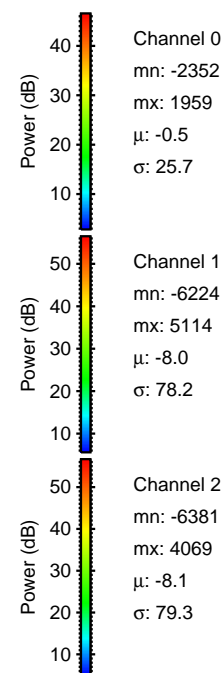
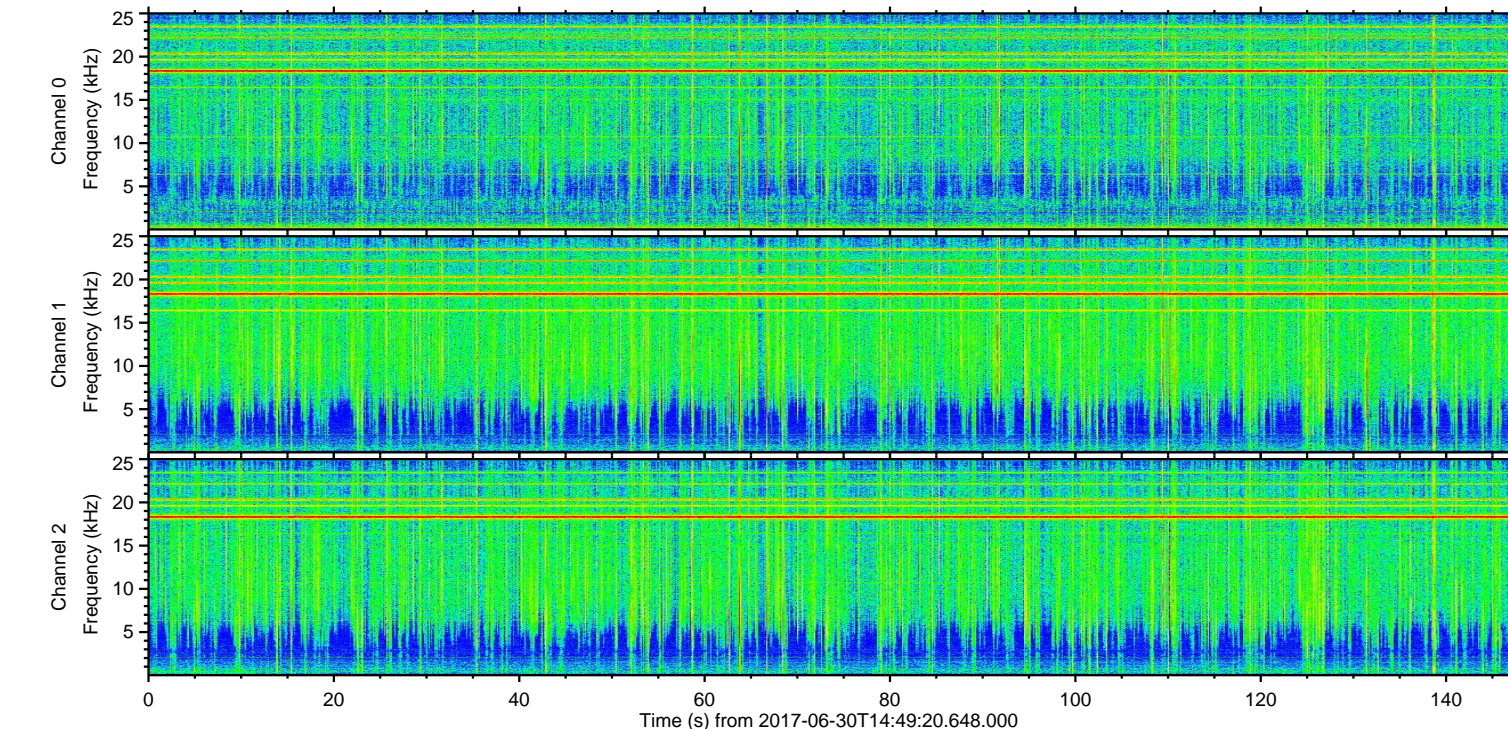
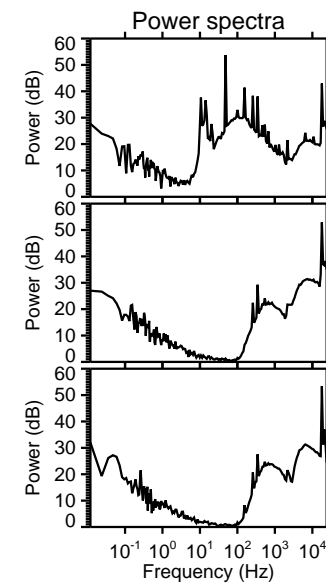
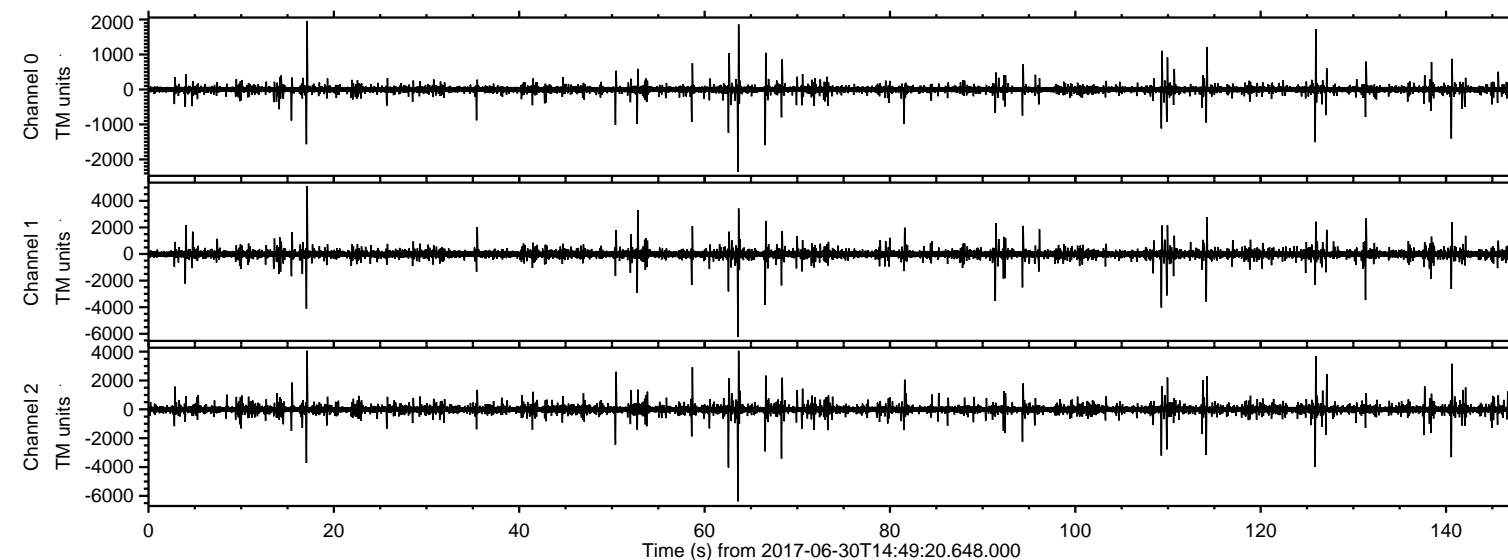

Channel 0
mn: -2352
mx: 1959
 μ : -0.5
 σ : 25.7

Channel 1
mn: -6224
mx: 5114
 μ : -8.0
 σ : 78.2

Channel 2
mn: -6381
mx: 4069
 μ : -8.1
 σ : 79.3

Processed Tue Jul 18 05:33:10 2017 by ELM ver.2012-10-06 from 001__elm20170630_144919__dat00.bin

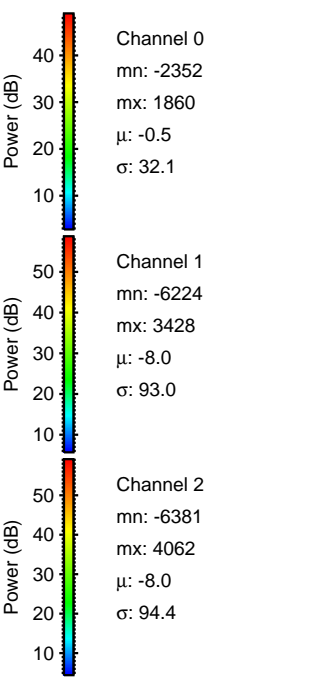
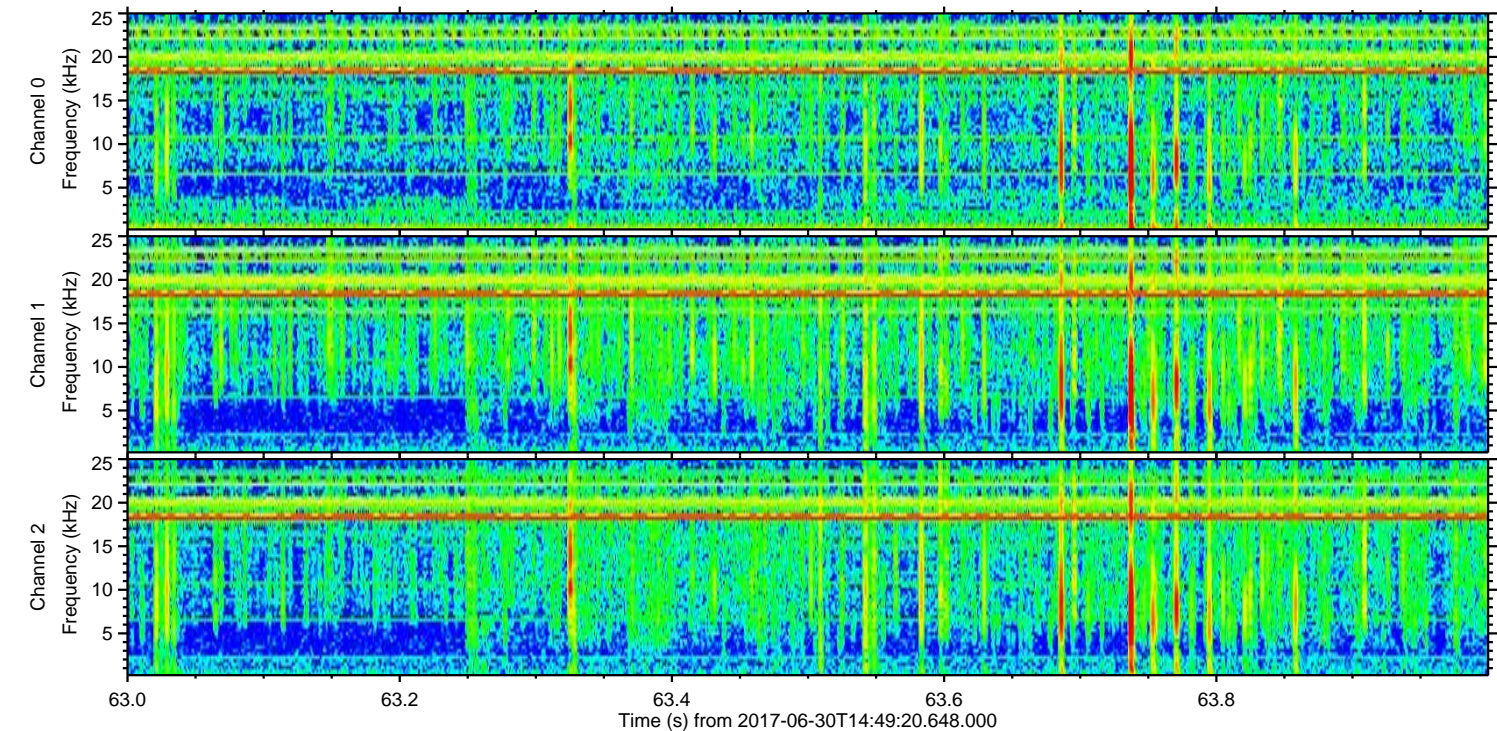
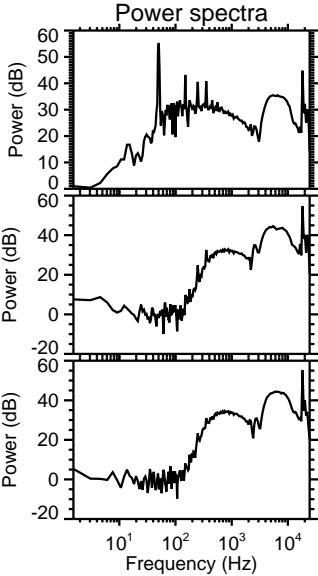
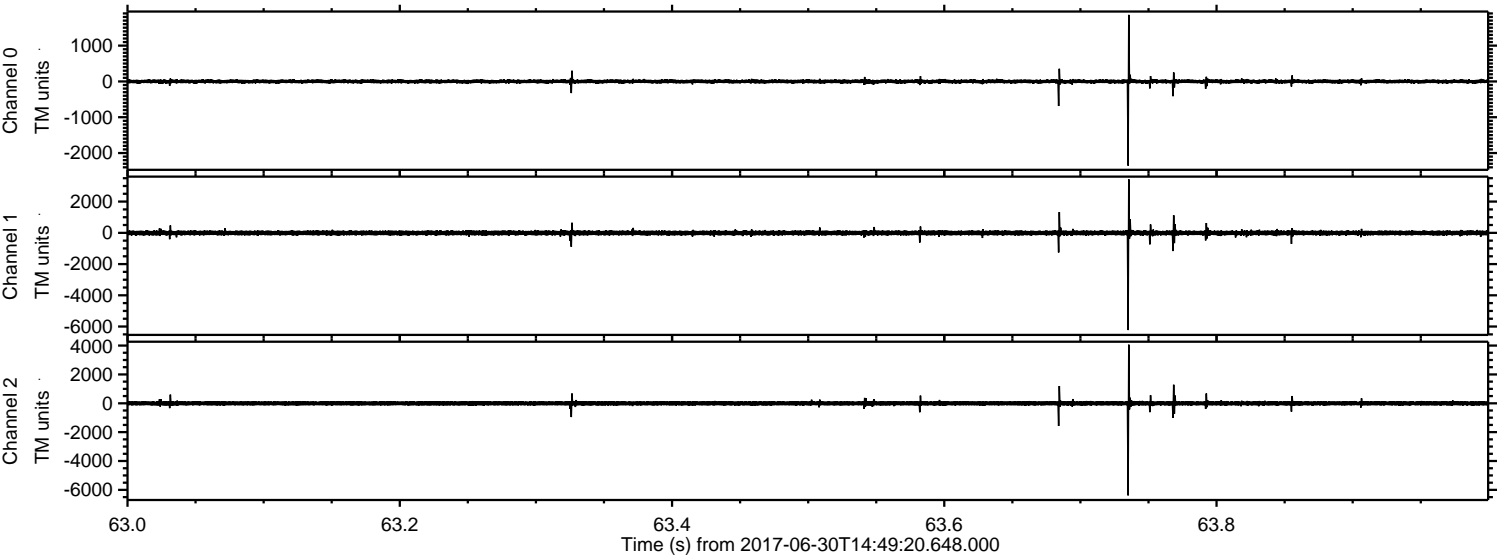

Processed Tue Jul 18 05:33:11 2017 by ELM ver.2012-10-06 from 001__elm20170630_144919__dat00.bin

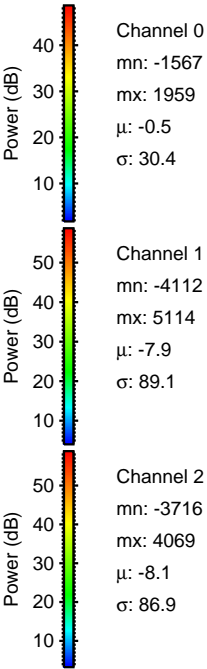
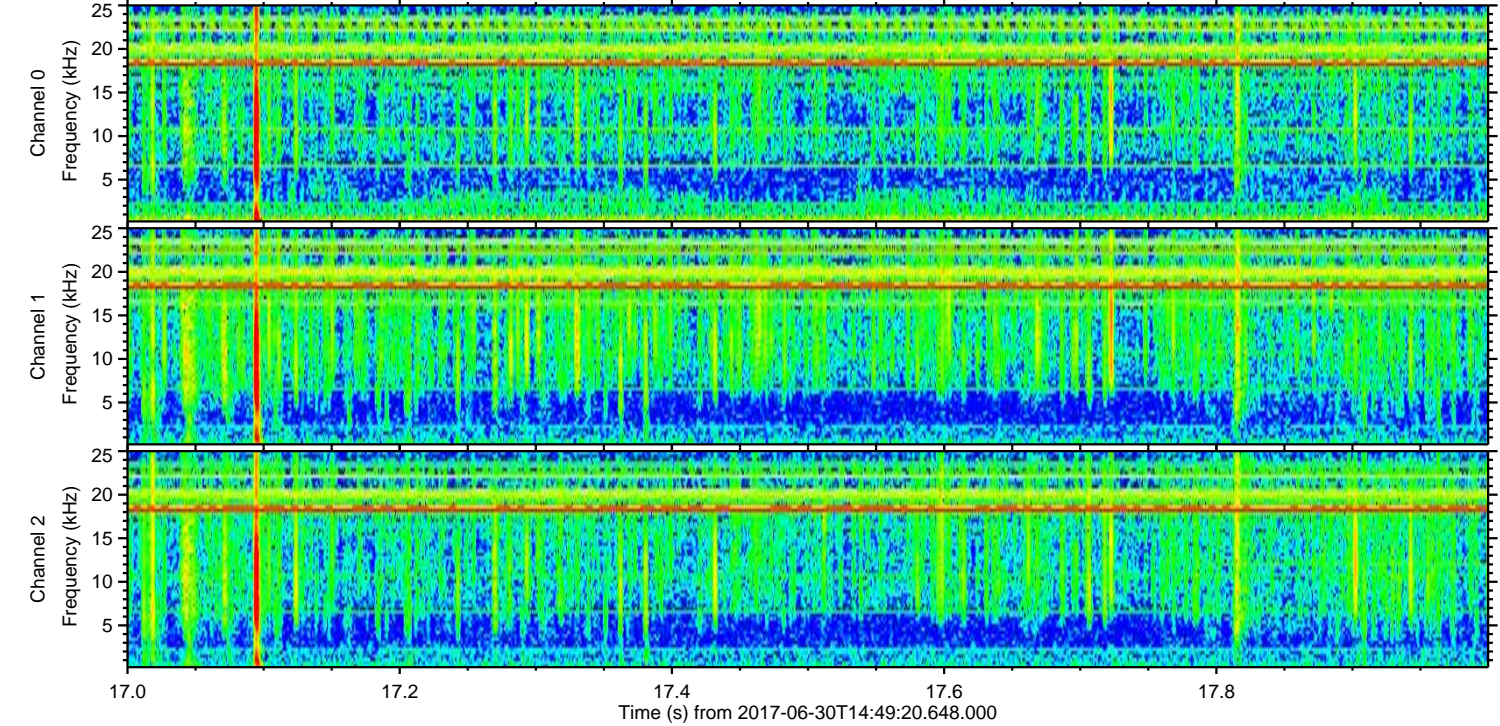
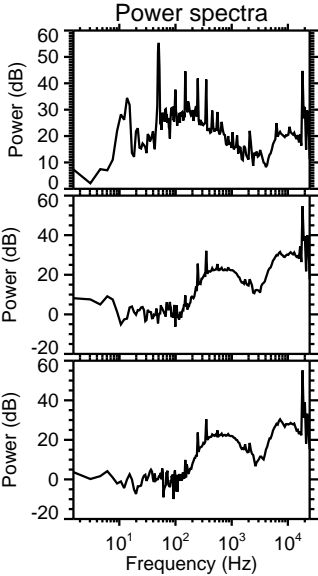
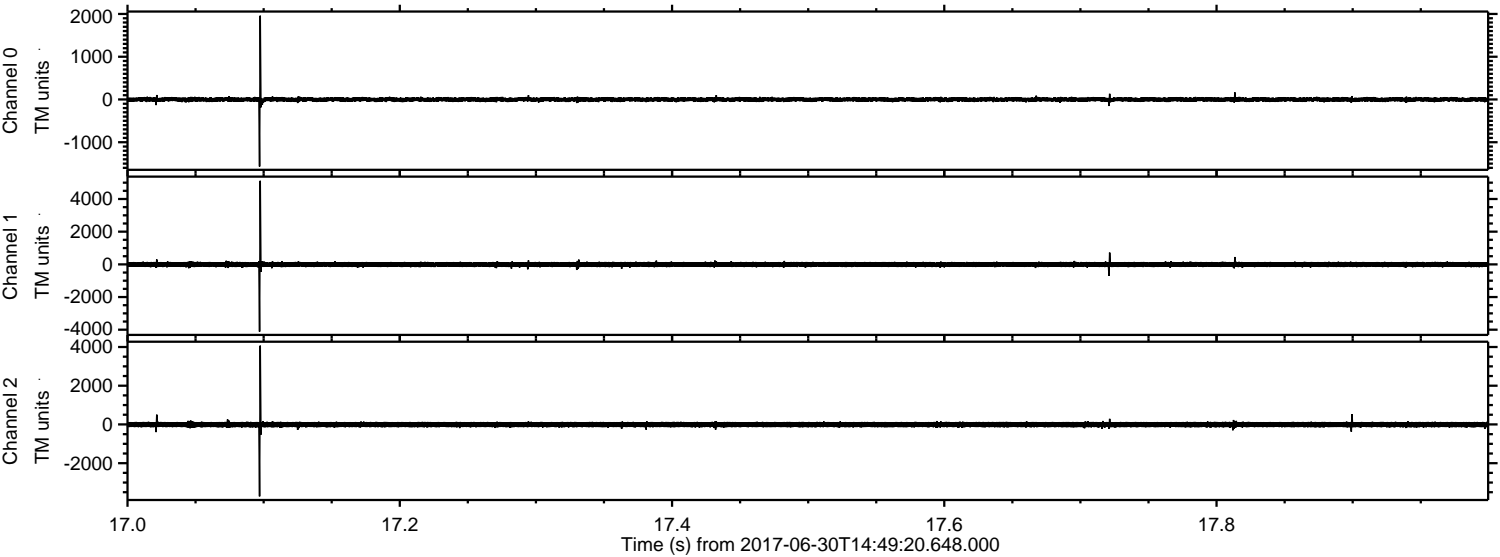

Processed Tue Jul 18 05:33:11 2017 by ELM ver.2012-10-06 from 001__elm20170630_144919__dat00.bin

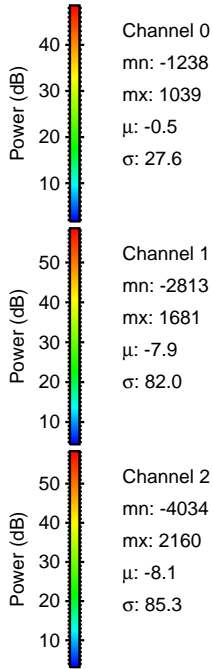
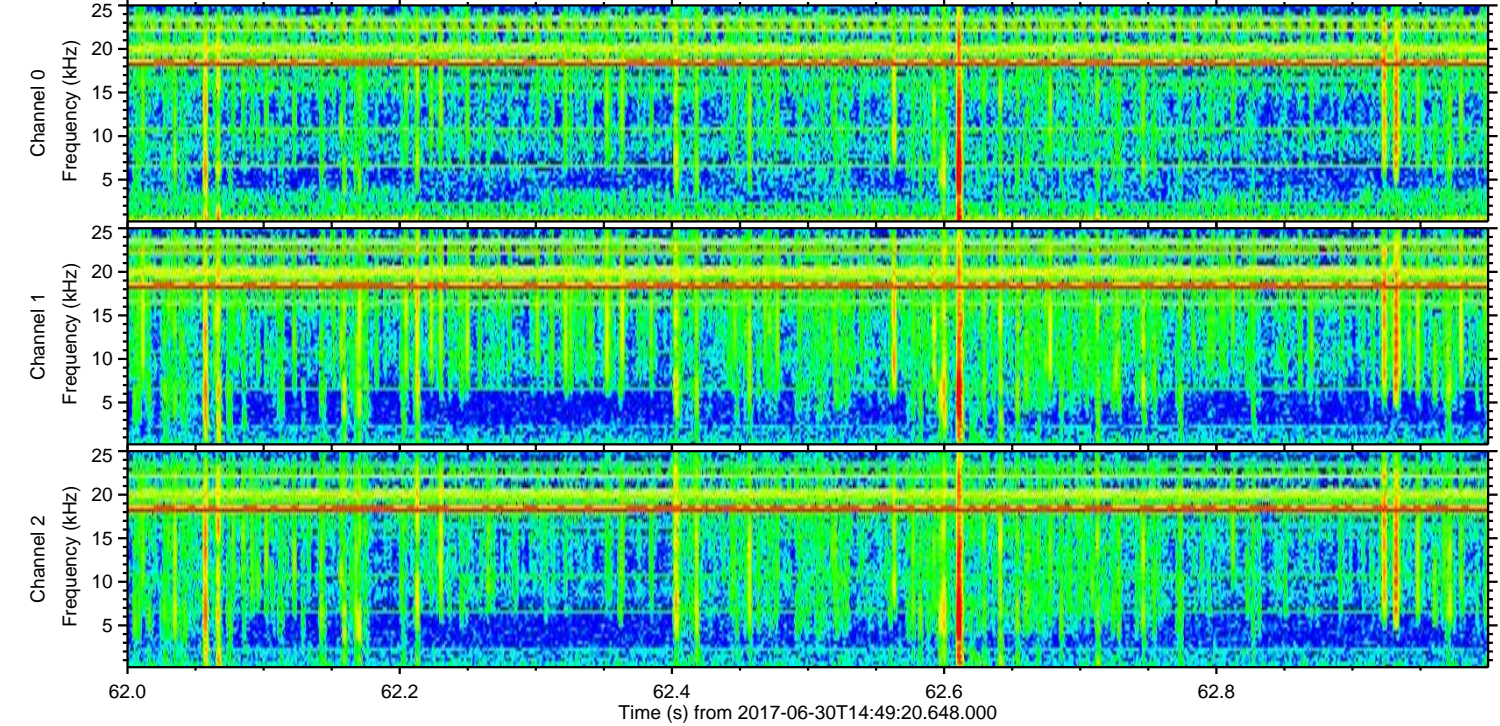
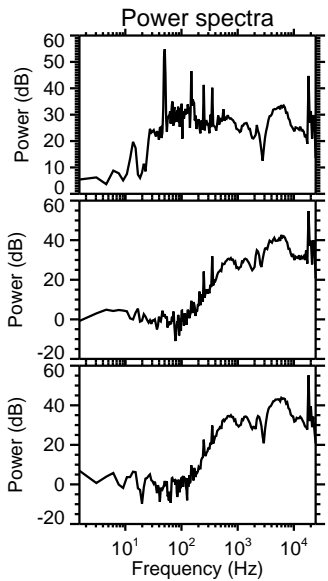
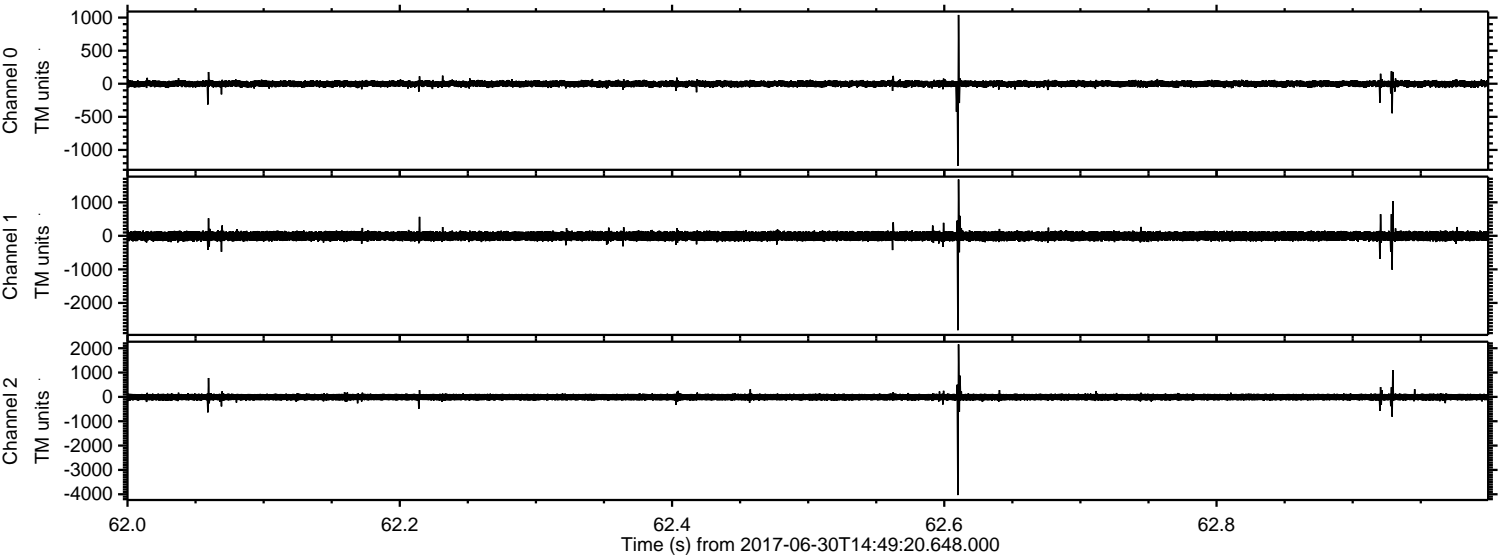

ELMAVAN 3D WAVEFORMS (Measured data sampled at 50 kHz) 51000 packets of 144 samples from 2017-06-30T14:49:20.648.000. Part 110/147

Processed Tue Jul 18 05:33:12 2017 by ELM ver.2012-10-06 from 001__elm20170630_144919__dat00.bin

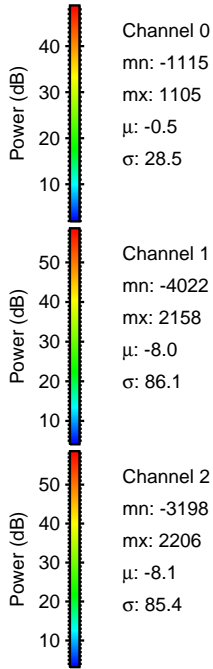
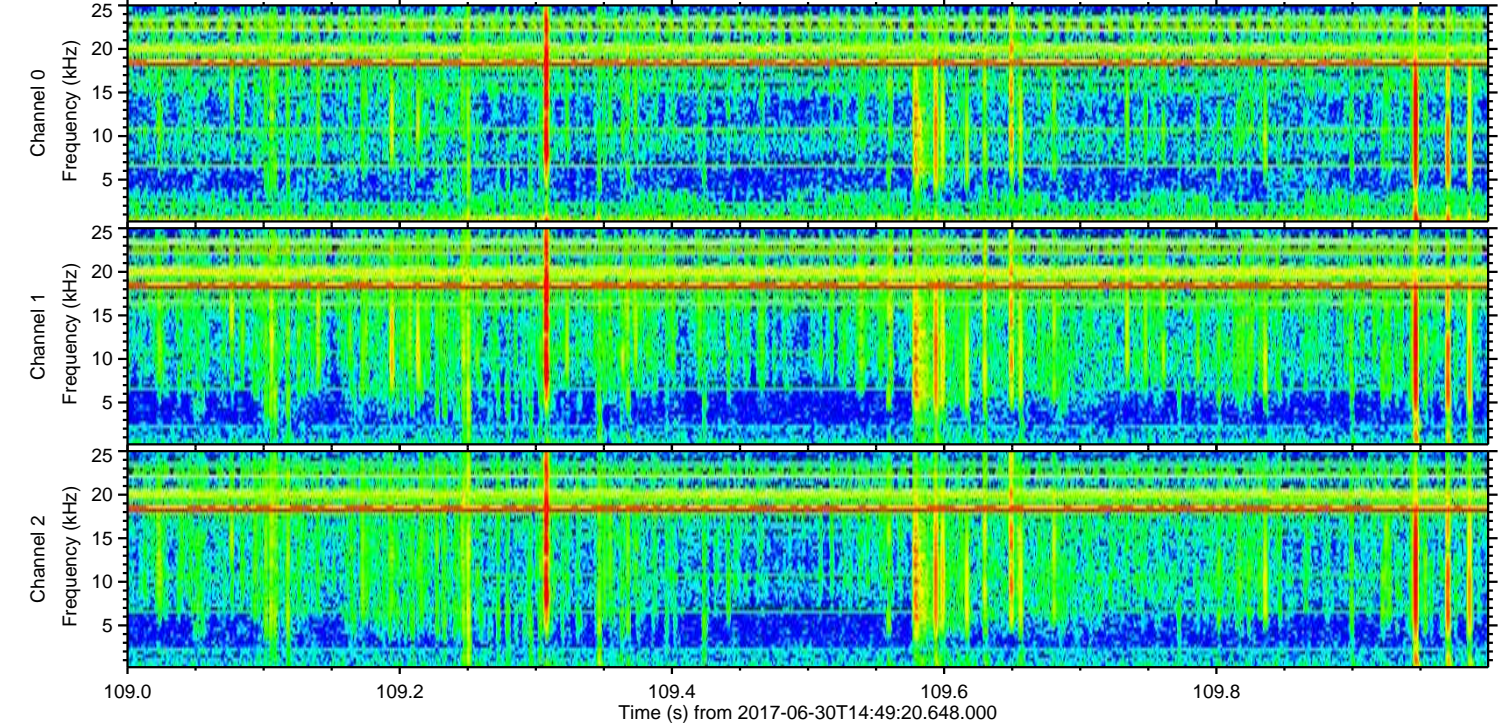
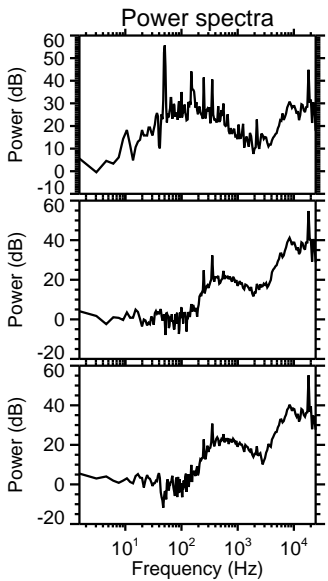
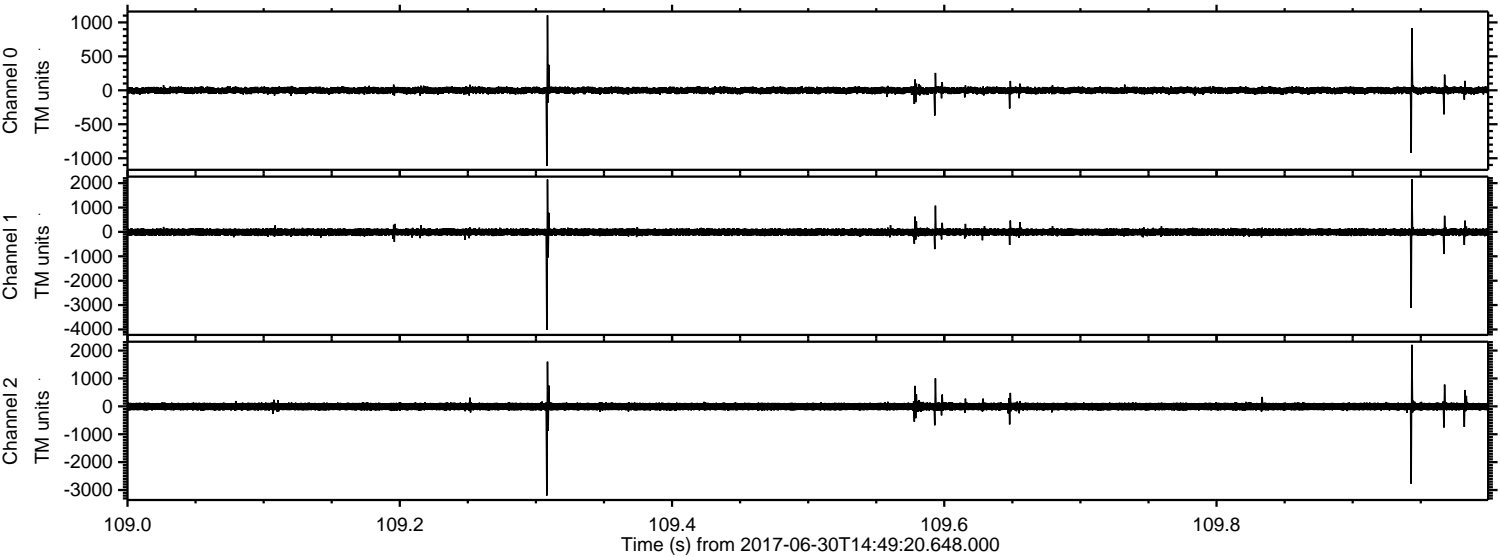

ELMAVAN 3D WAVEFORMS (Measured data sampled at 50 kHz) 51000 packets of 144 samples from 2017-06-30T14:49:20.648.000. Part 126/147

Processed Tue Jul 18 05:33:13 2017 by ELM ver.2012-10-06 from 001__elm20170630_144919__dat00.bin

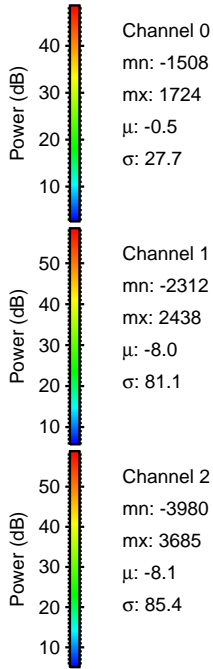
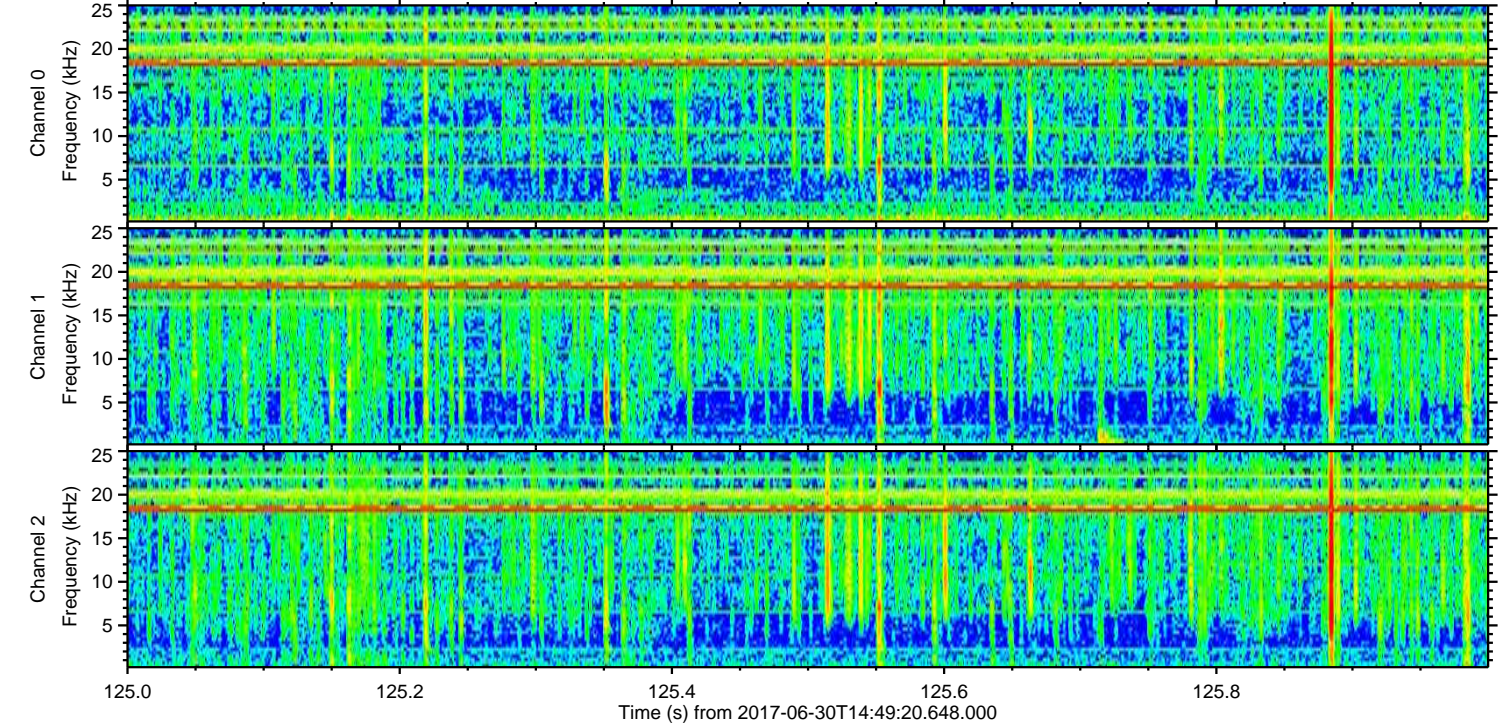
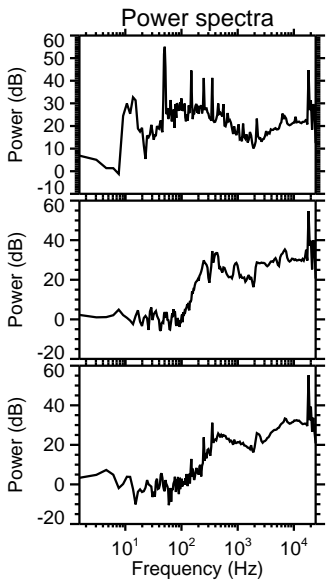
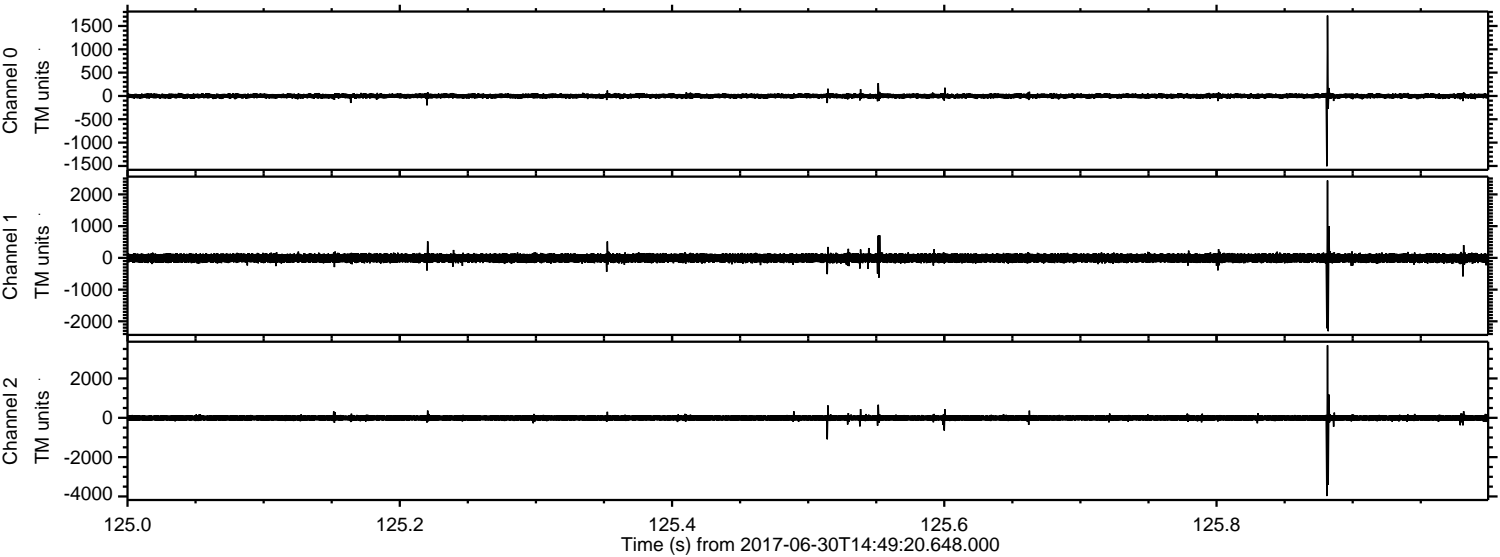

ELMAVAN 3D WAVEFORMS (Measured data sampled at 50 kHz) 51000 packets of 144 samples from 2017-06-30T14:49:20.648.000. Part 67/147

Processed Tue Jul 18 05:33:14 2017 by ELM ver.2012-10-06 from 001__elm20170630_144919__dat00.bin

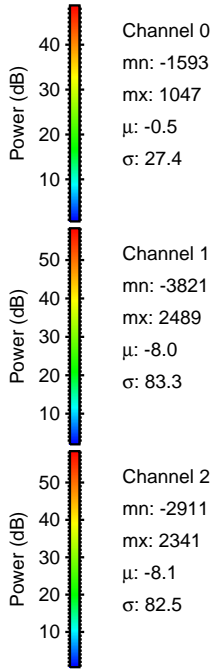
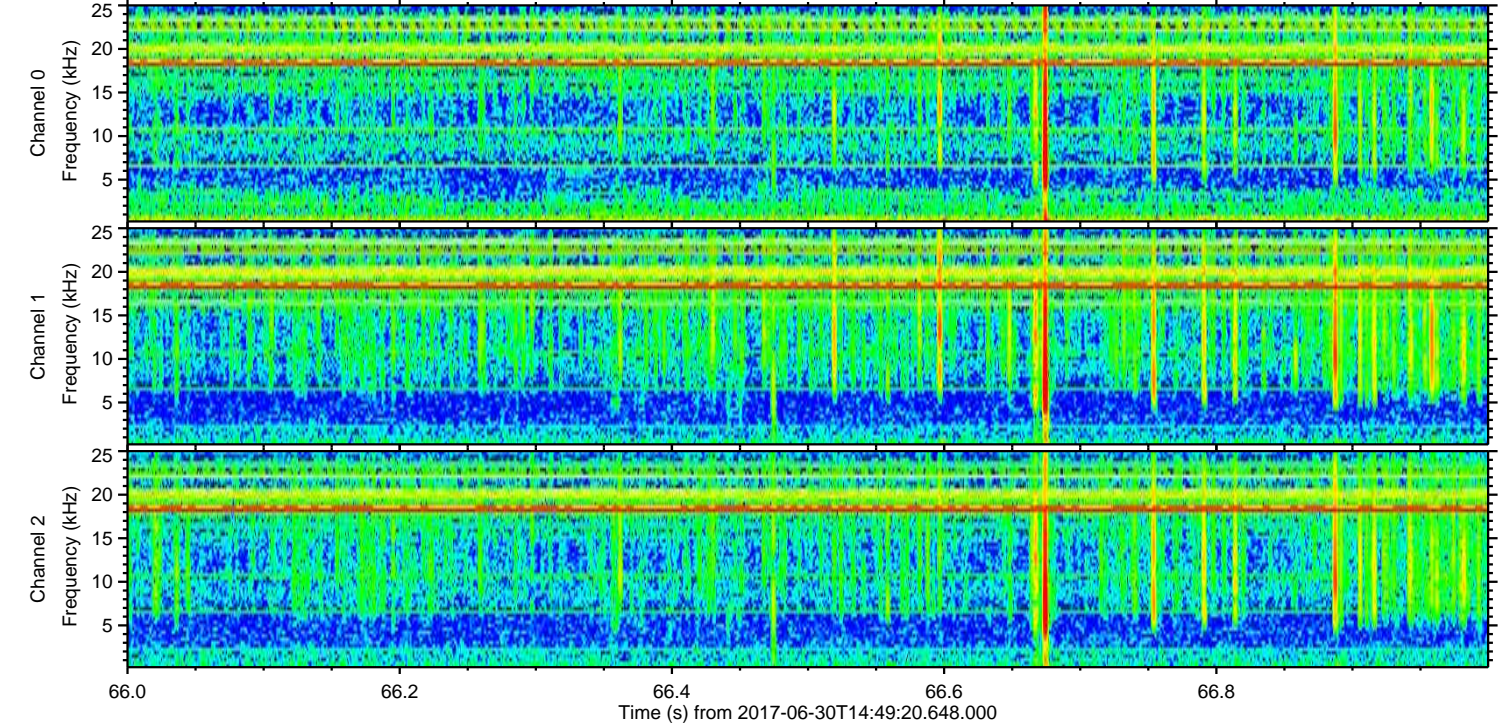
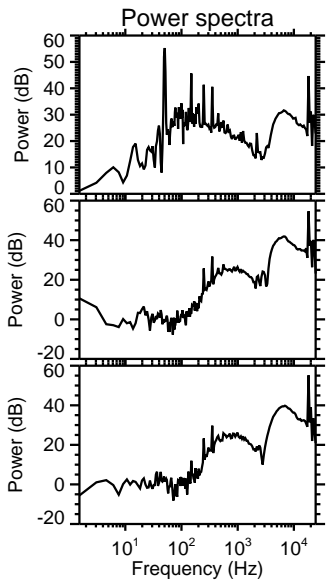
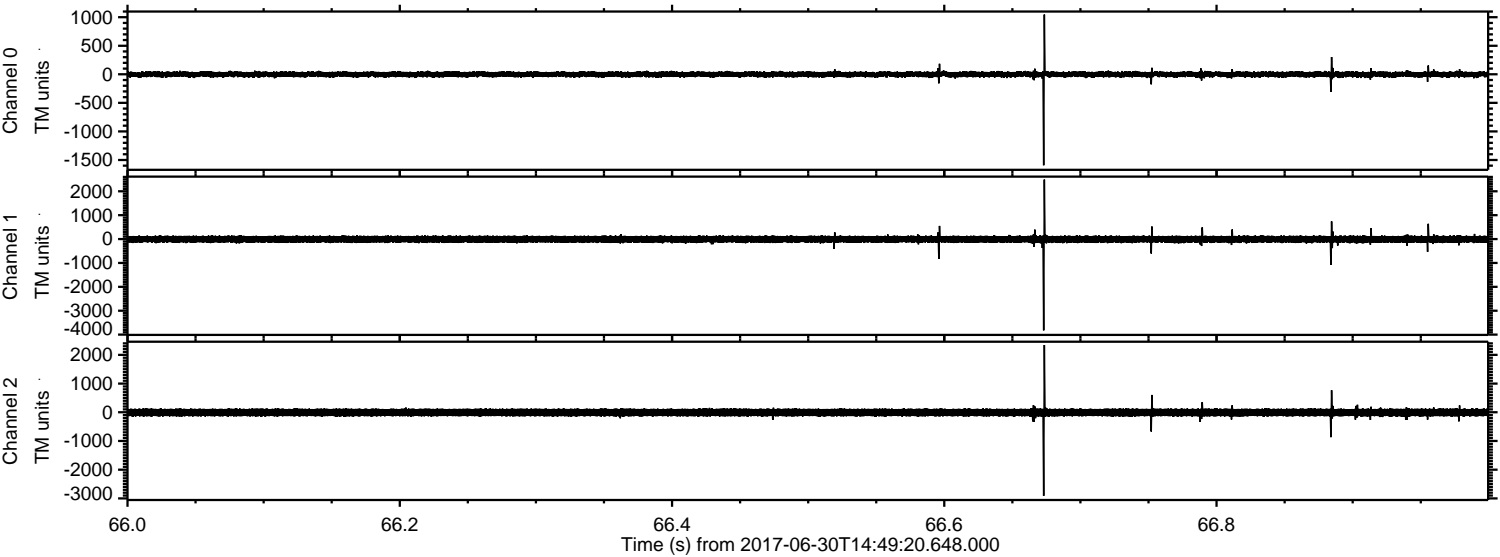

ELMAVAN 3D WAVEFORMS (Measured data sampled at 50 kHz) 51000 packets of 144 samples from 2017-06-30T14:49:20.648.000. Part 115/147

Processed Tue Jul 18 05:33:15 2017 by ELM ver.2012-10-06 from 001__elm20170630_144919__dat00.bin

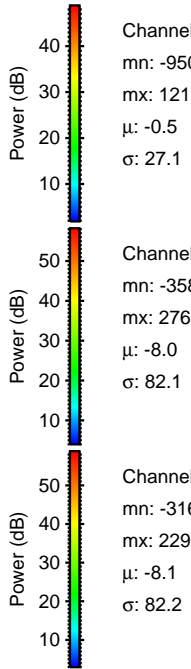
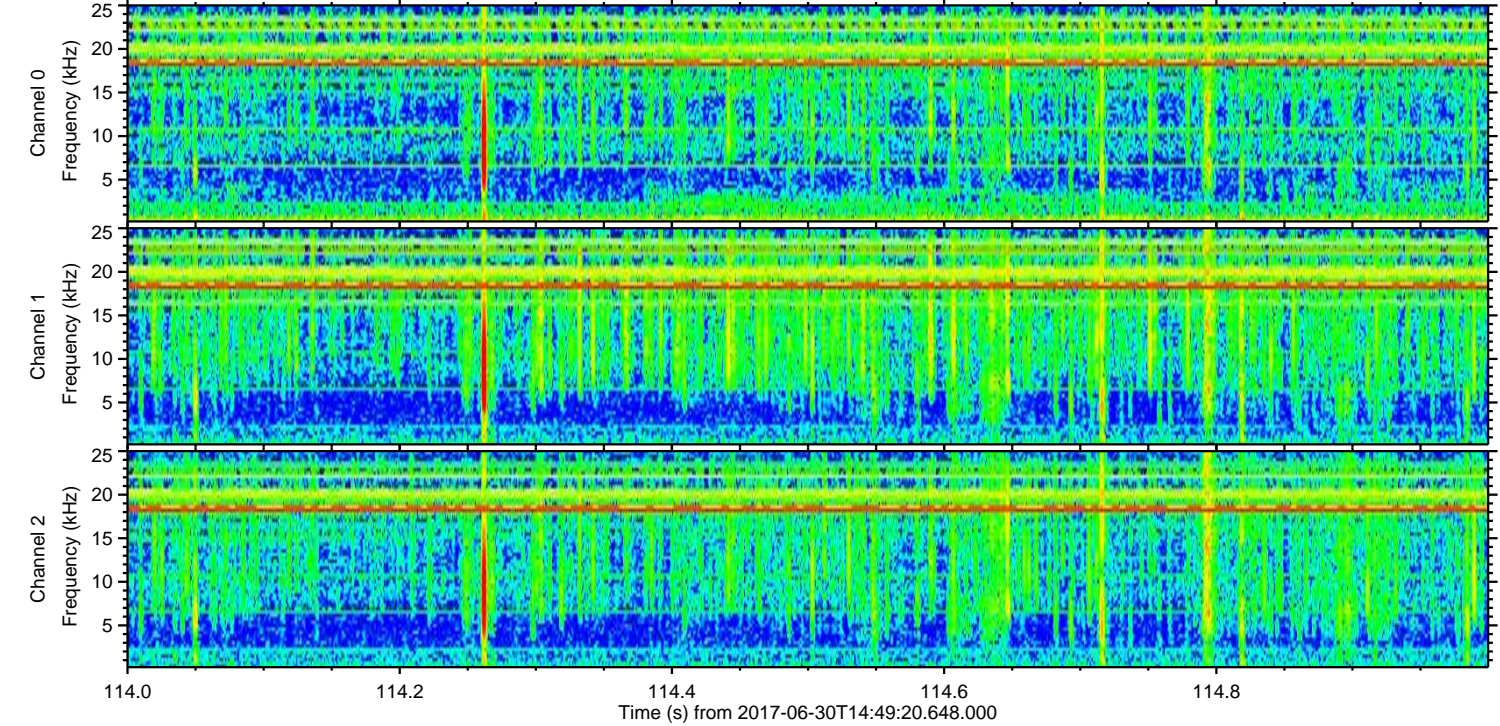
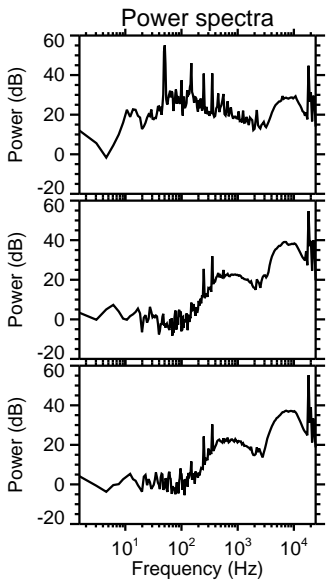
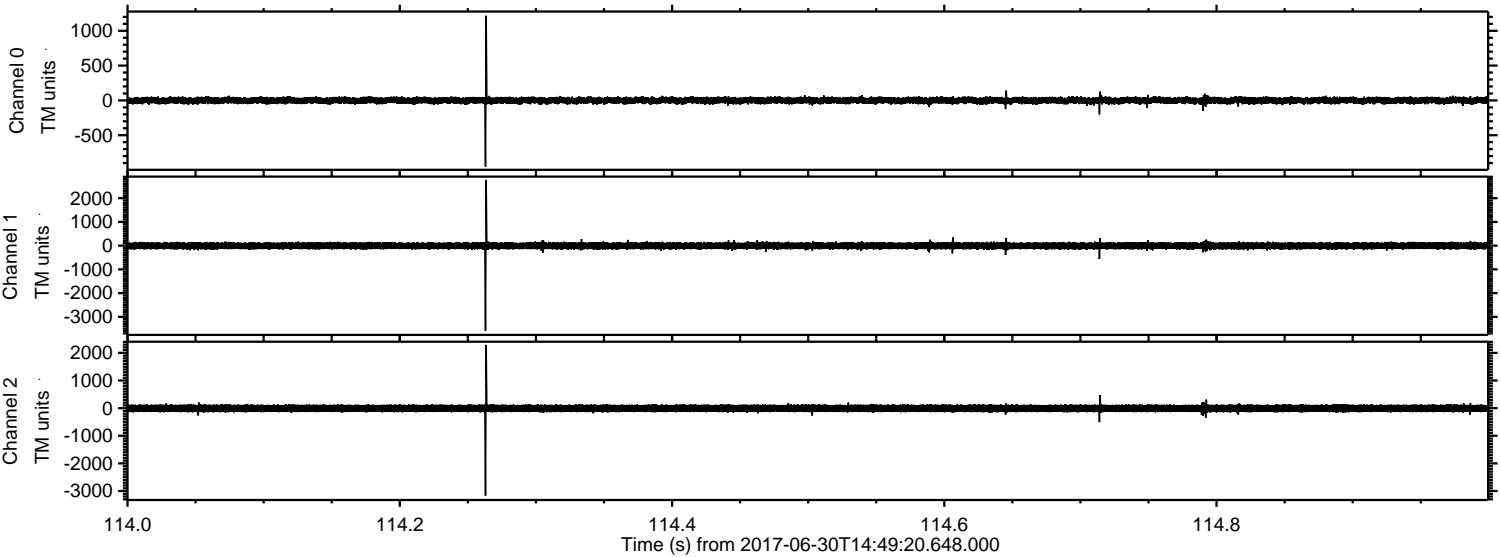

Channel 0
mn: -950
mx: 1216
 μ : -0.5
 σ : 27.1

Channel 1
mn: -3583
mx: 2769
 μ : -8.0
 σ : 82.1

Channel 2
mn: -3167
mx: 2290
 μ : -8.1
 σ : 82.2

Processed Tue Jul 18 05:33:16 2017 by ELM ver.2012-10-06 from 001__elm20170630_144919__dat00.bin

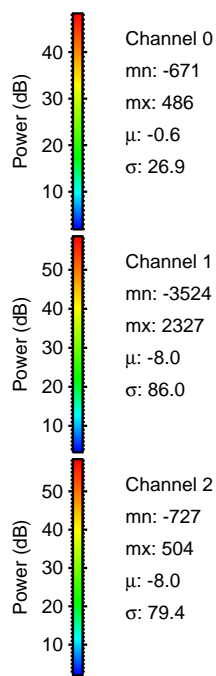
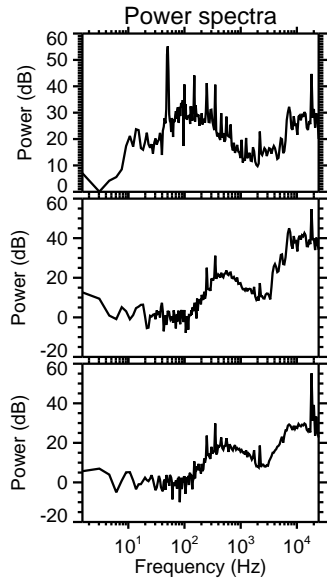
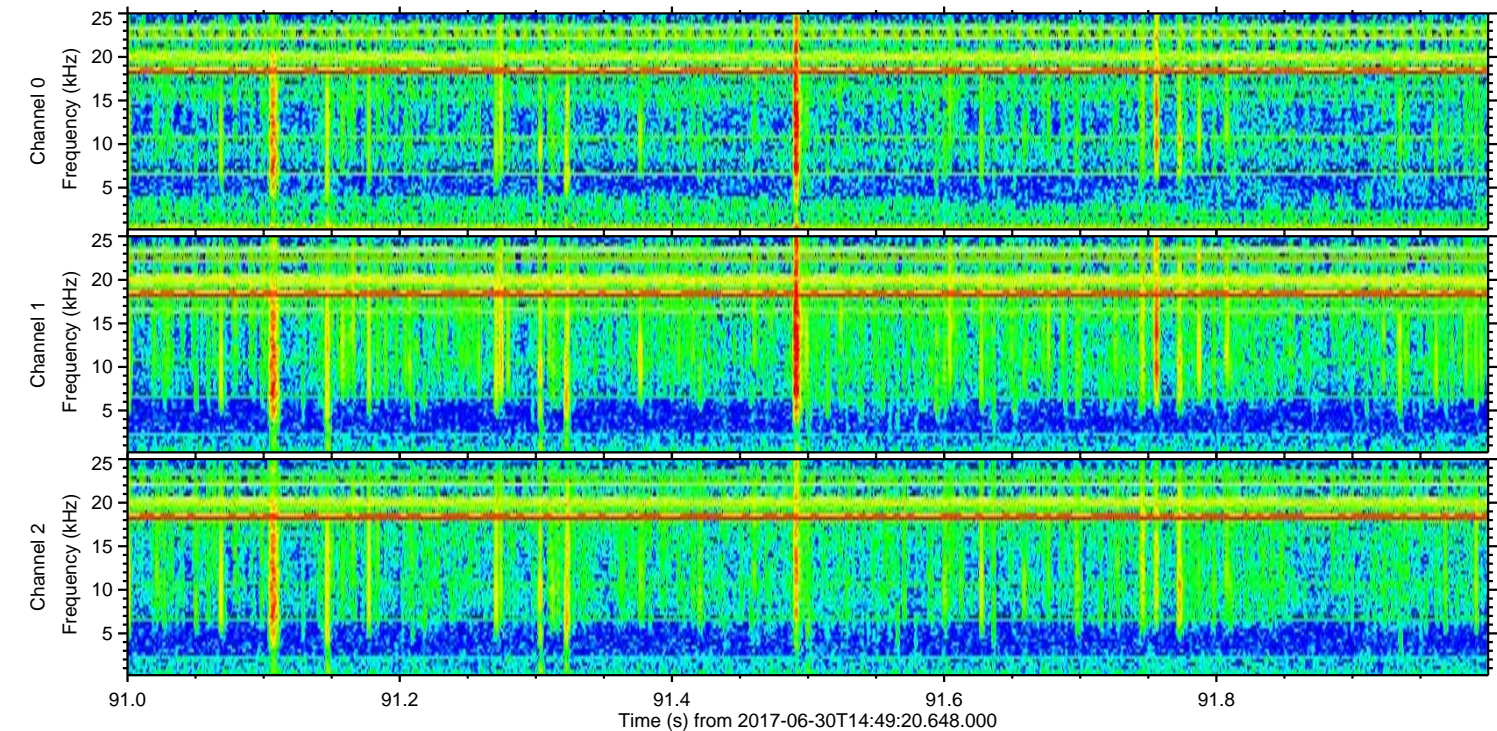
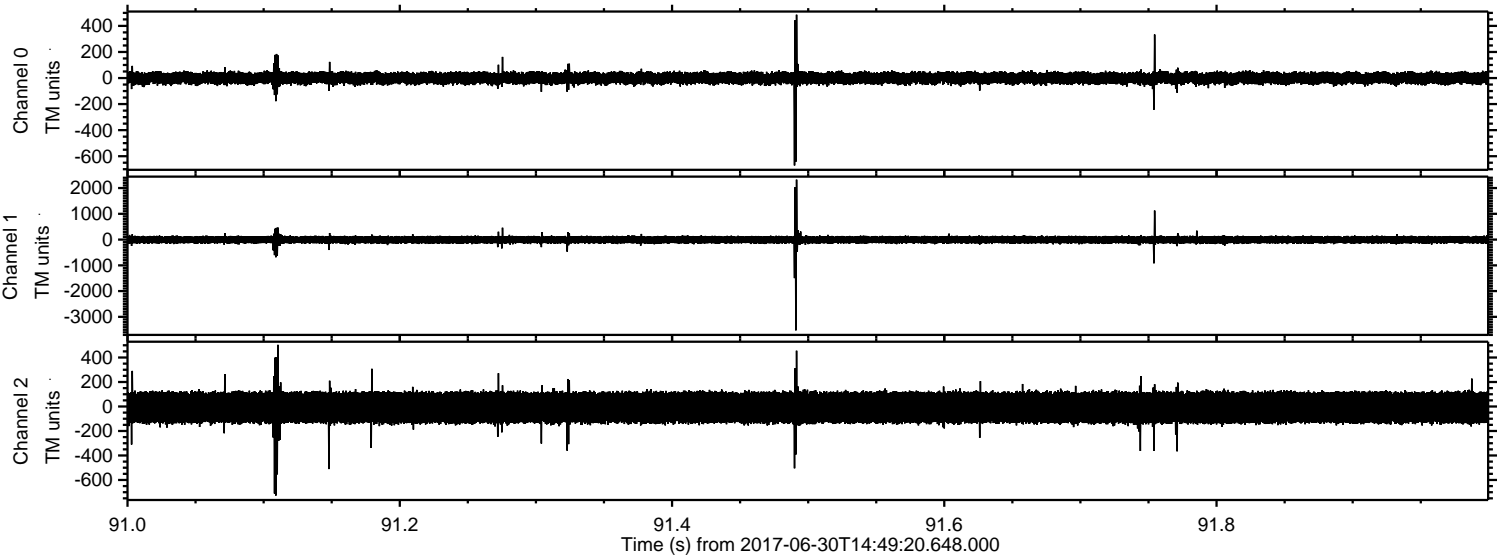

Channel 0
mn: -671
mx: 486
 μ : -0.6
 σ : 26.9

Channel 1
mn: -3524
mx: 2327
 μ : -8.0
 σ : 86.0

Channel 2
mn: -727
mx: 504
 μ : -8.0
 σ : 79.4

ELMAVAN 3D WAVEFORMS (Measured data sampled at 50 kHz) 51000 packets of 144 samples from 2017-06-30T14:49:20.648.000. Part 132/147

Processed Tue Jul 18 05:33:17 2017 by ELM ver.2012-10-06 from 001__elm20170630_144919__dat00.bin

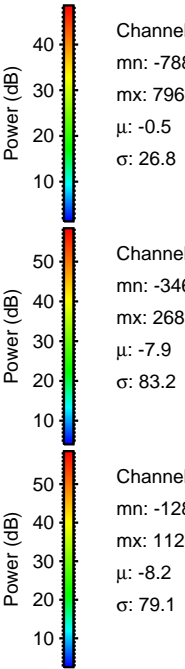
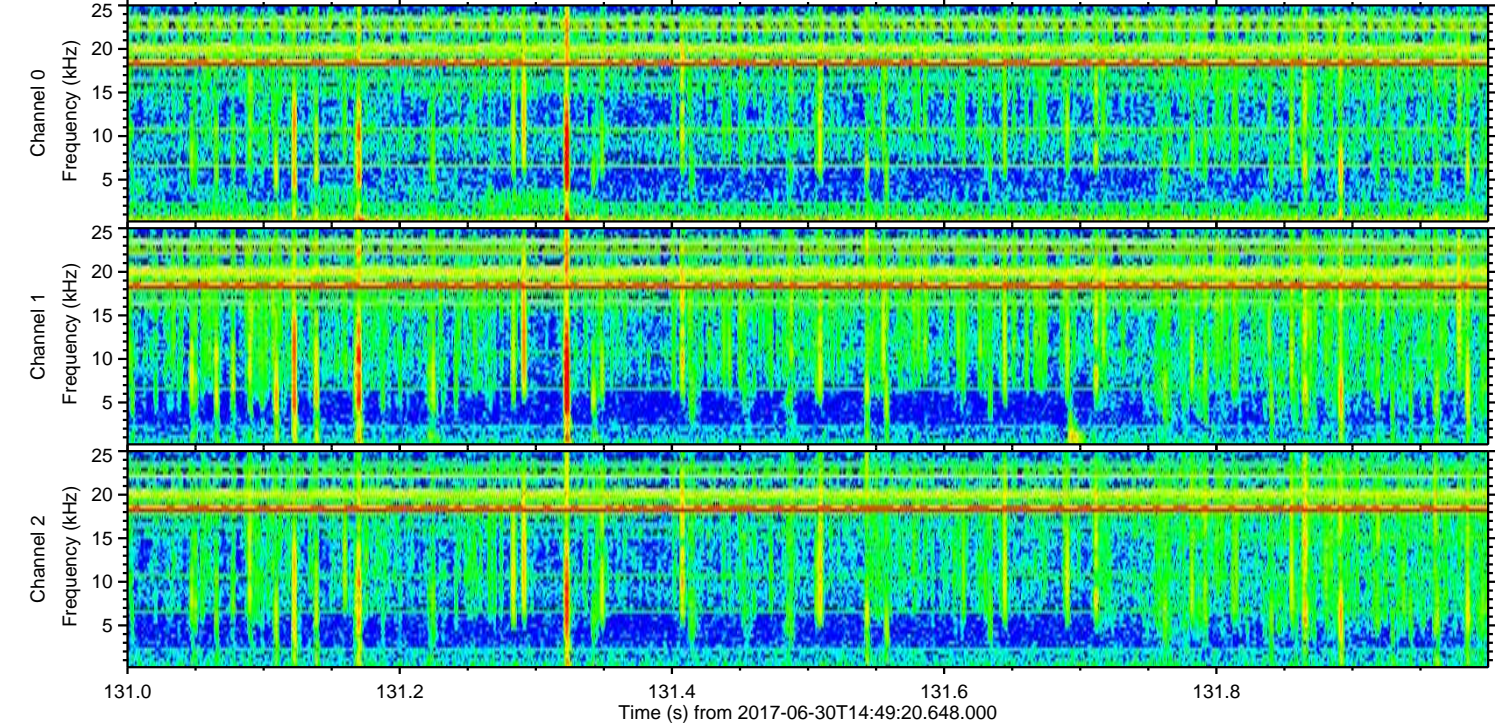
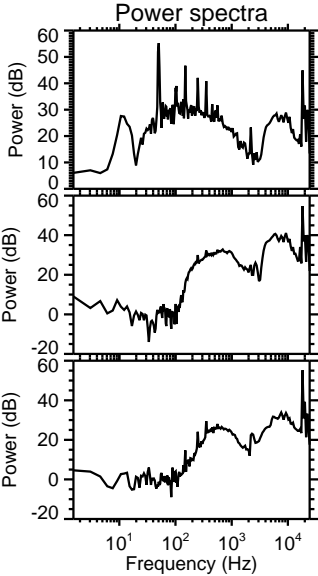
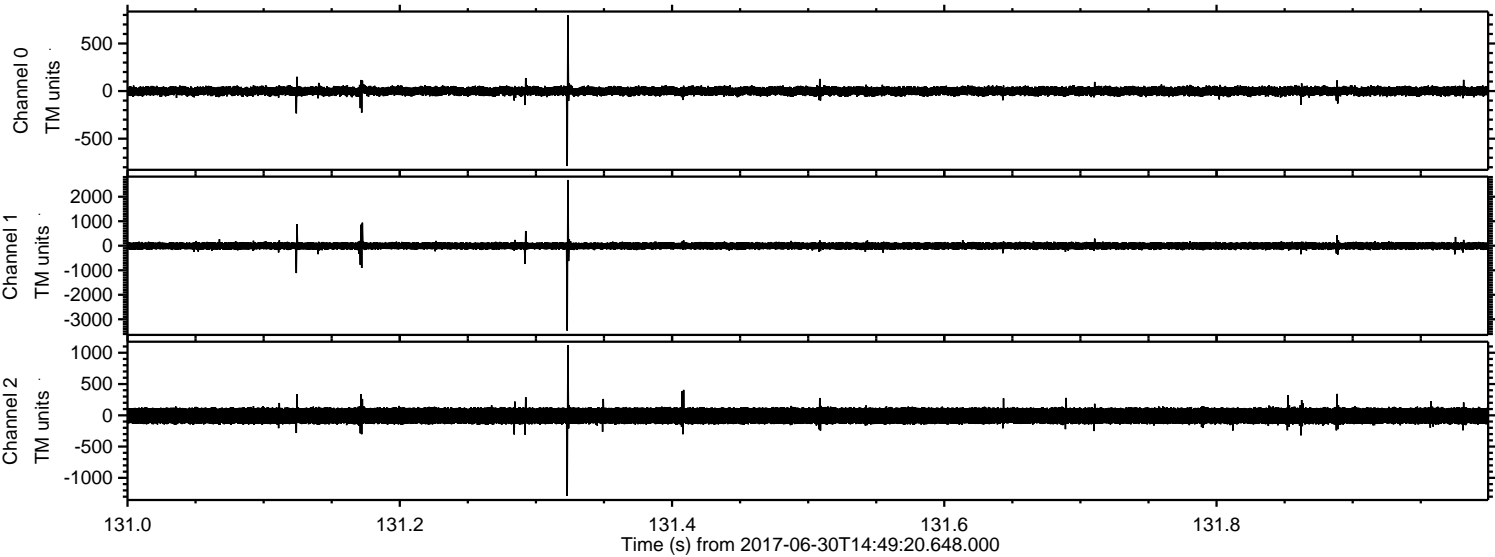

Processed Tue Jul 18 05:33:18 2017 by ELM ver.2012-10-06 from 001__elm20170630_144919__dat00.bin

