

ELMAVAN 3D WAVEFORMS (Measured data sampled at 50 kHz) 51000 packets of 144 samples from 2017-06-30T06:39:00.810.000.

Processed Tue Jul 18 04:16:31 2017 by ELM ver.2012-10-06 from 001__elm20170630_063859__dat00.bin

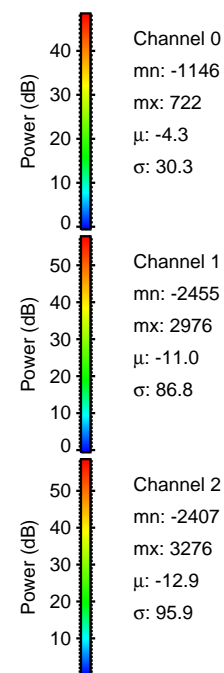
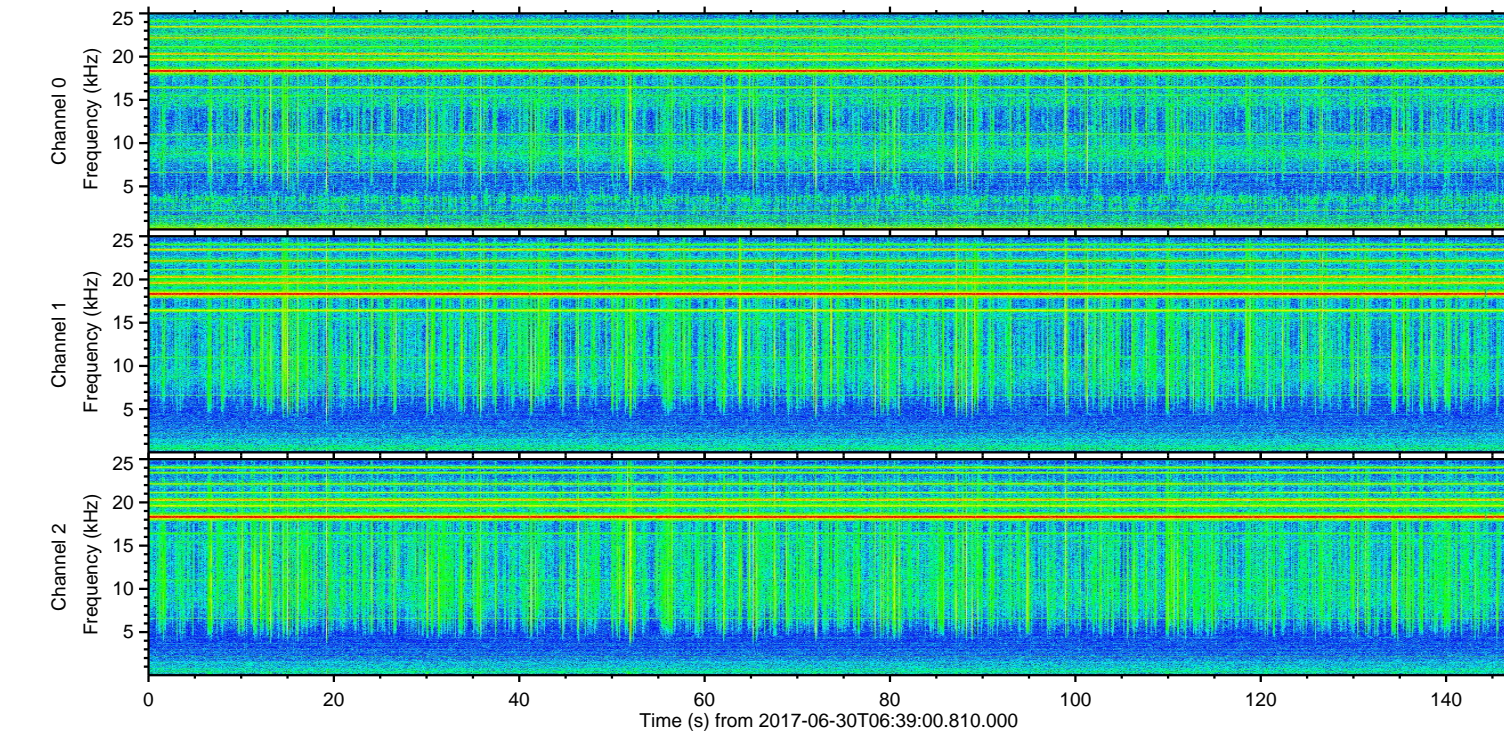
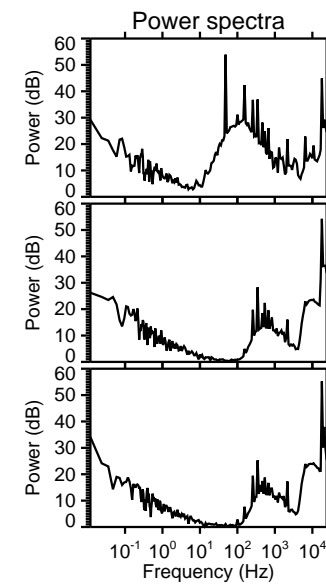
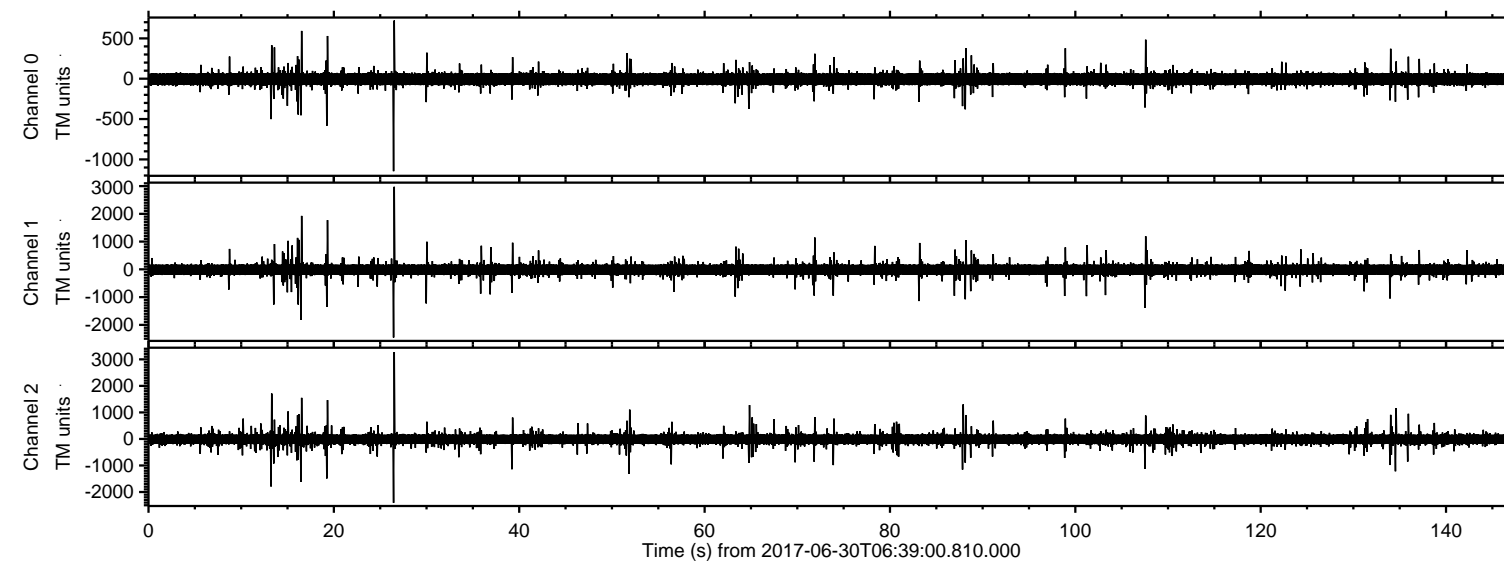

ELMAVAN 3D WAVEFORMS (Measured data sampled at 50 kHz) 51000 packets of 144 samples from 2017-06-30T06:39:00.810.000. Part 27/147

Processed Tue Jul 18 04:16:40 2017 by ELM ver.2012-10-06 from 001__elm20170630_063859__dat00.bin

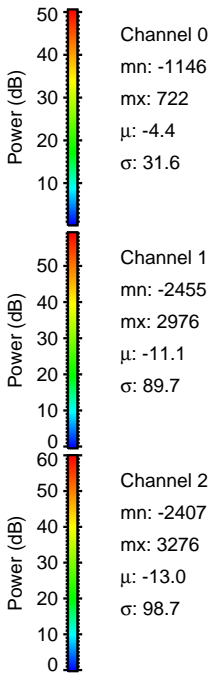
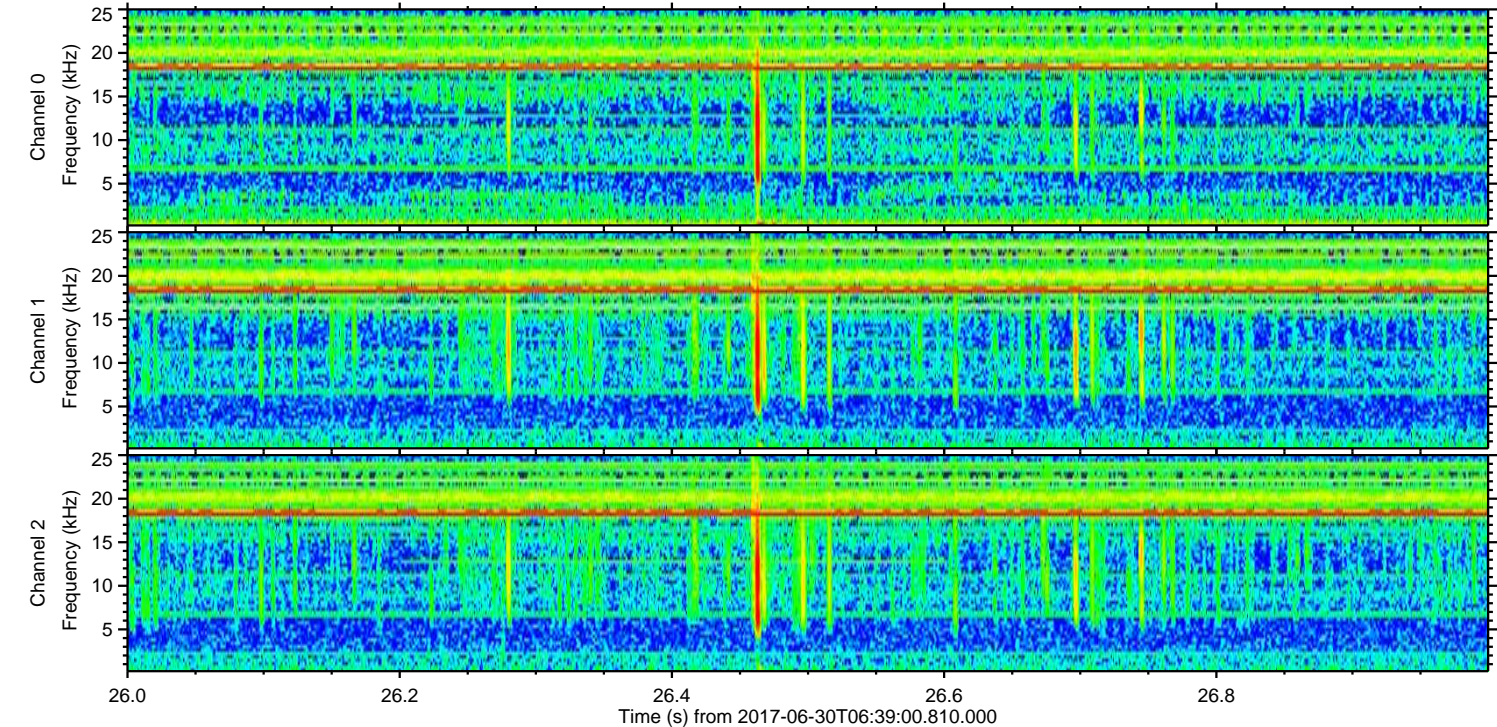
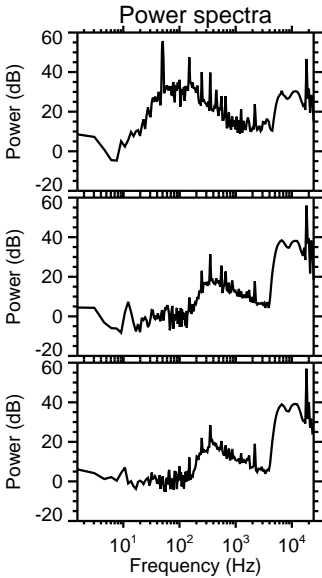
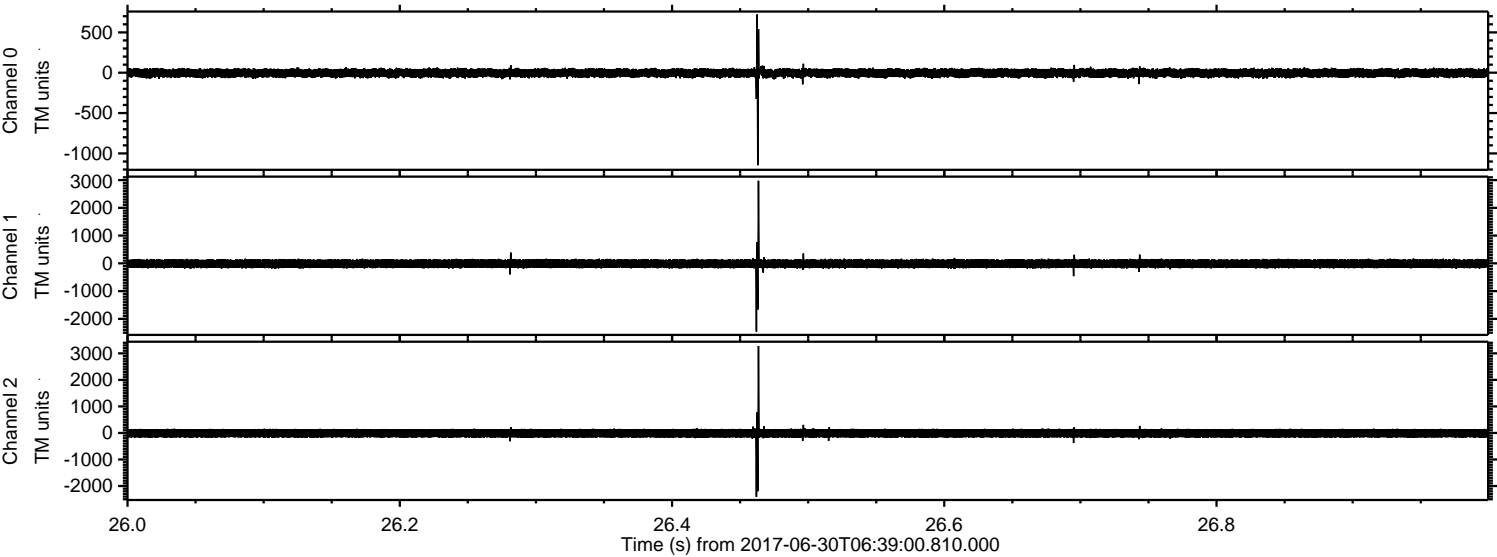

ELMAVAN 3D WAVEFORMS (Measured data sampled at 50 kHz) 51000 packets of 144 samples from 2017-06-30T06:39:00.810.000. Part 17/147

Processed Tue Jul 18 04:16:41 2017 by ELM ver.2012-10-06 from 001__elm20170630_063859__dat00.bin

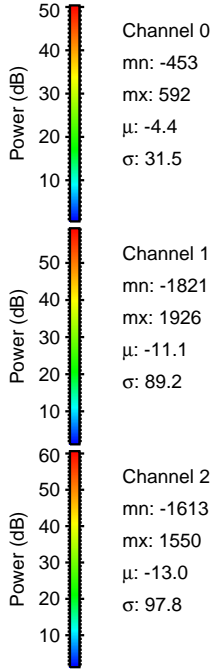
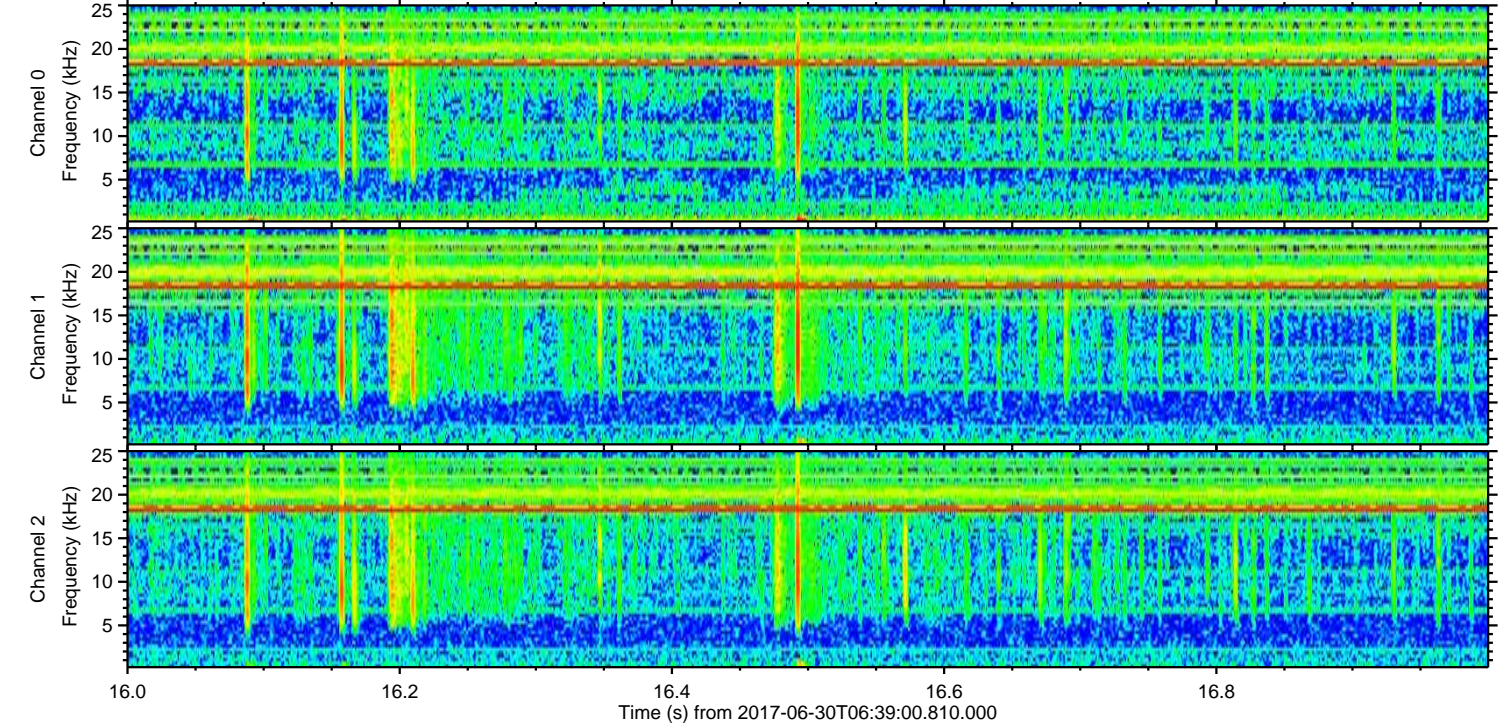
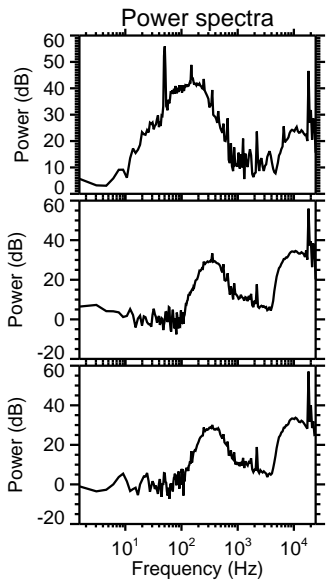
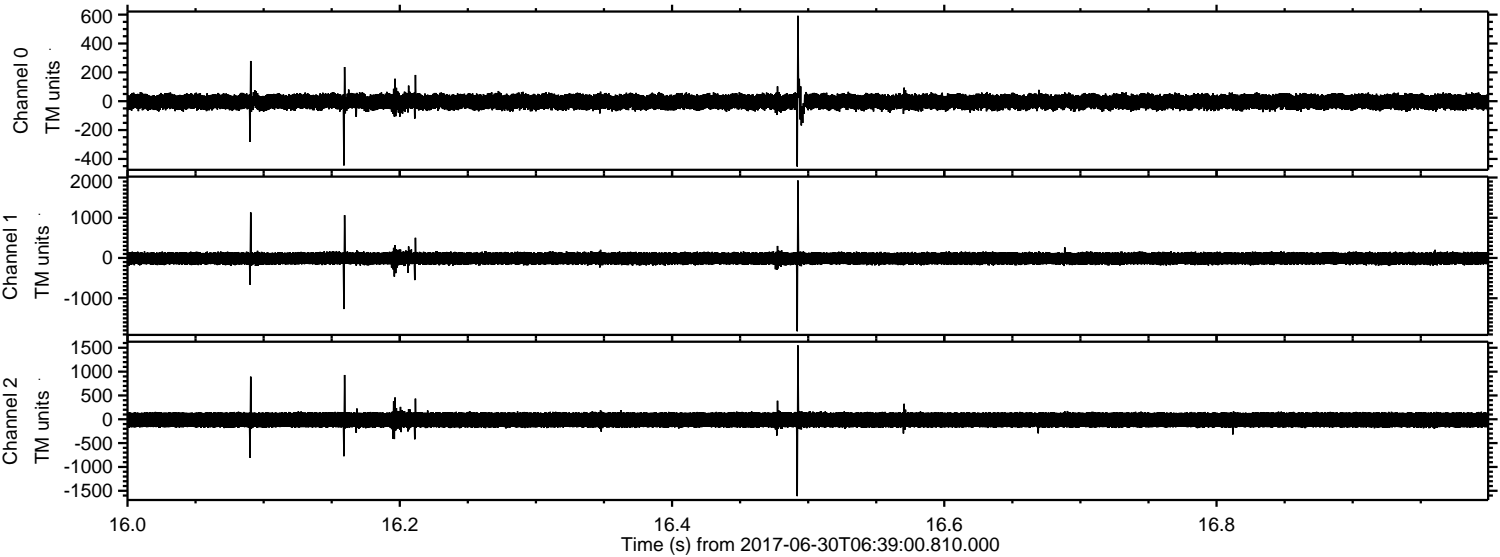

Channel 0
mn: -453
mx: 592
 μ : -4.4
 σ : 31.5

Channel 1
mn: -1821
mx: 1926
 μ : -11.1
 σ : 89.2

Channel 2
mn: -1613
mx: 1550
 μ : -13.0
 σ : 97.8

Processed Tue Jul 18 04:16:42 2017 by ELM ver.2012-10-06 from 001__elm20170630_063859__dat00.bin

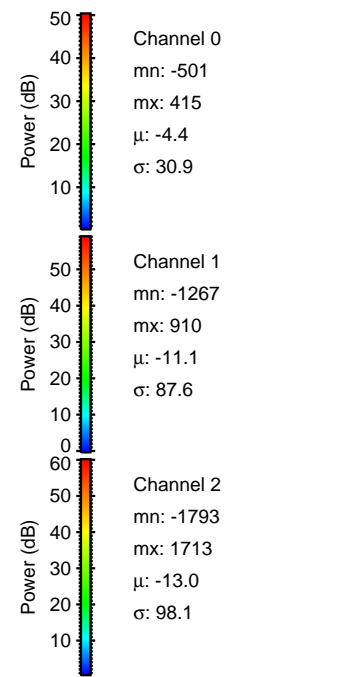
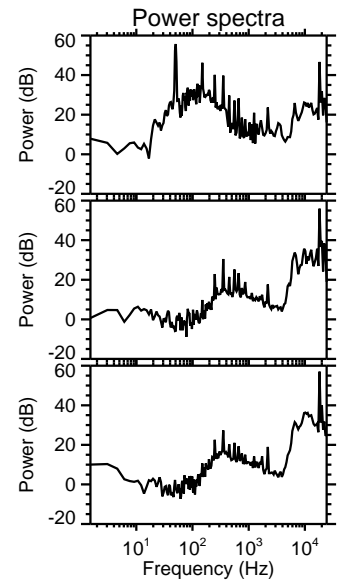
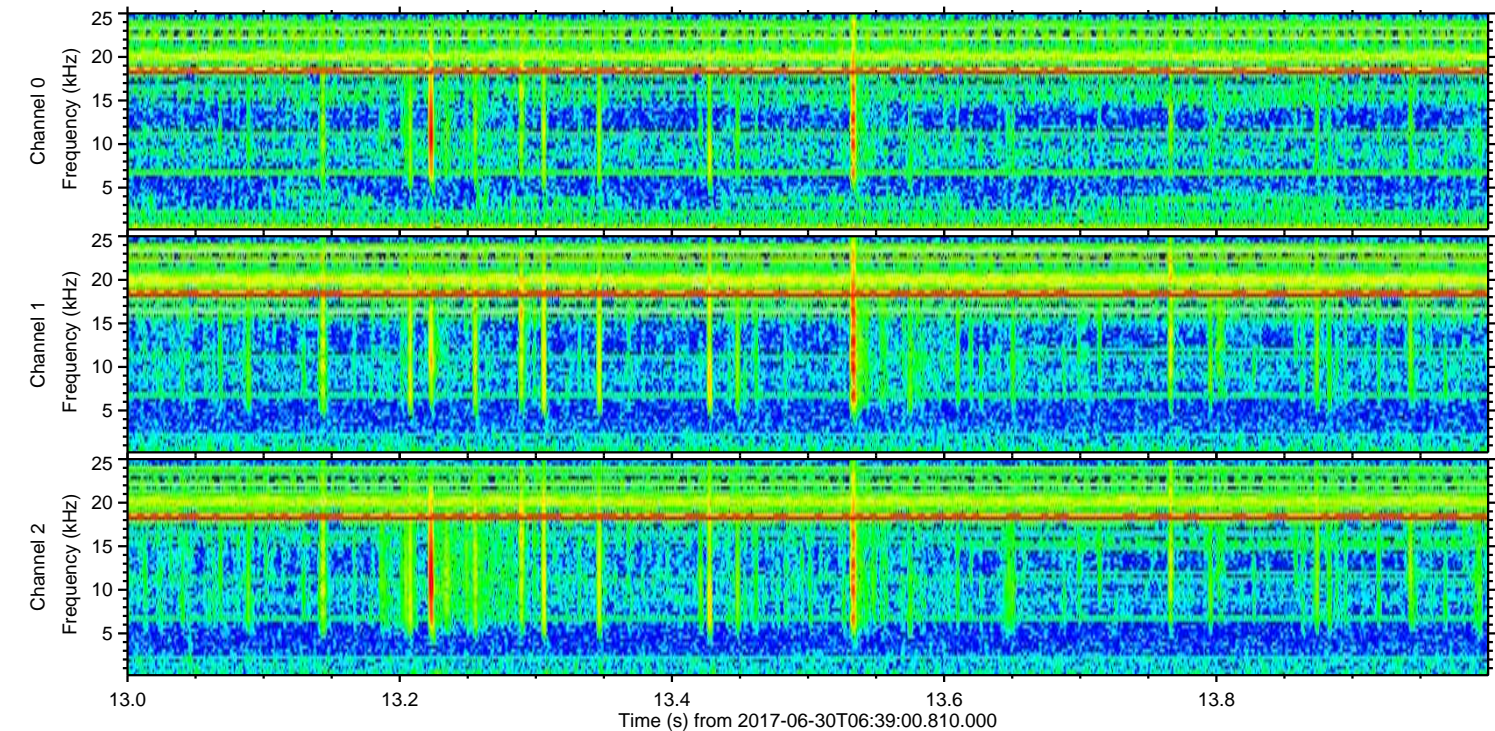
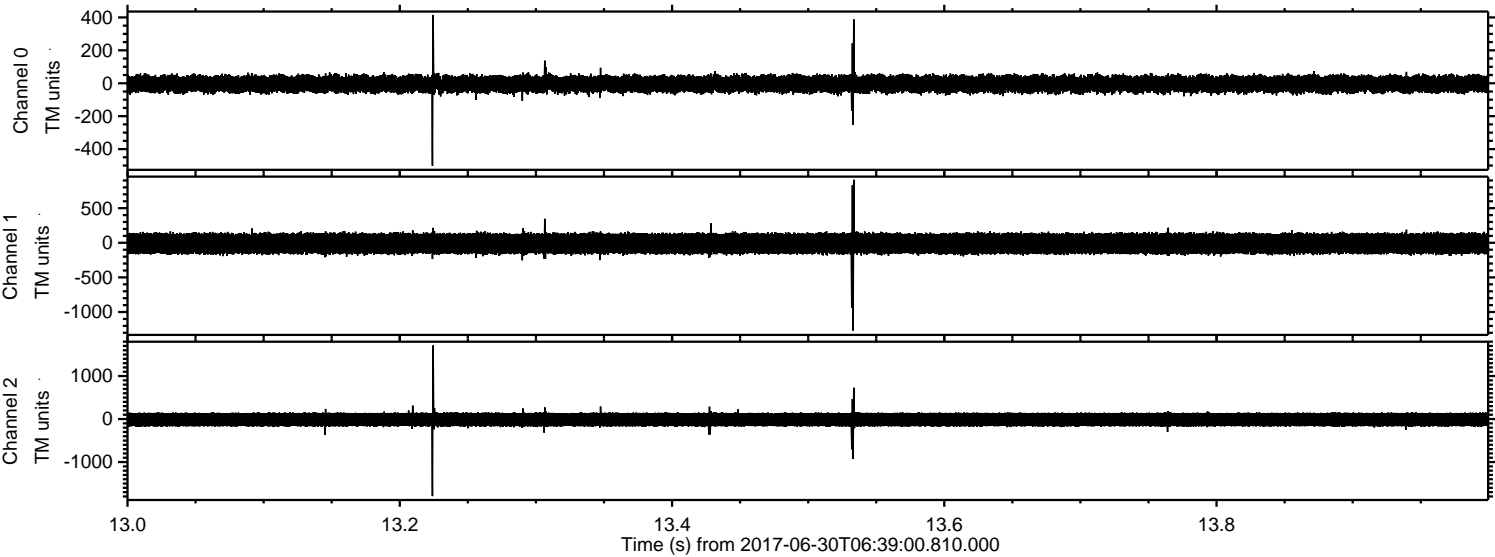

Processed Tue Jul 18 04:16:43 2017 by ELM ver.2012-10-06 from 001__elm20170630_063859__dat00.bin

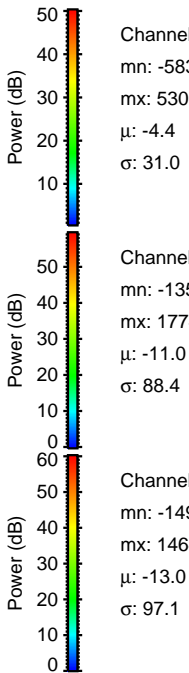
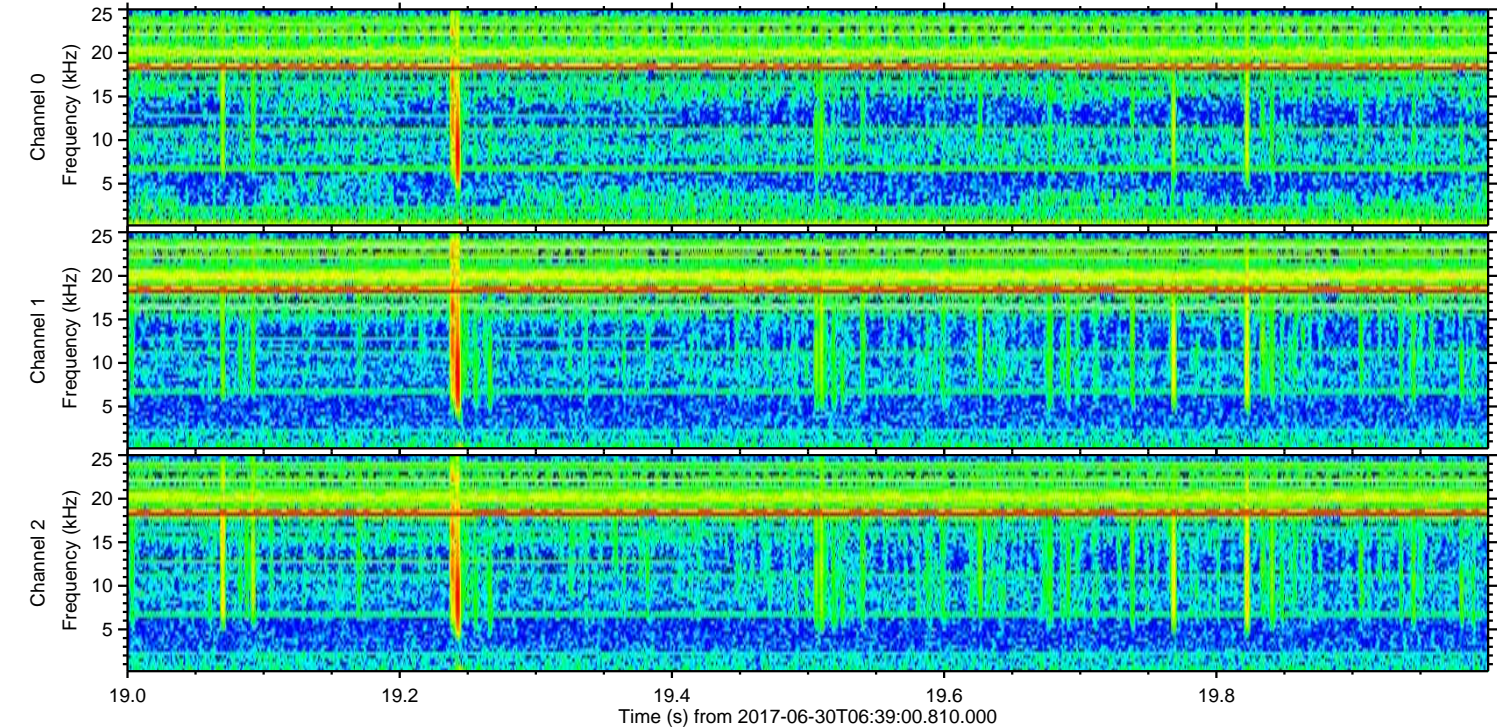
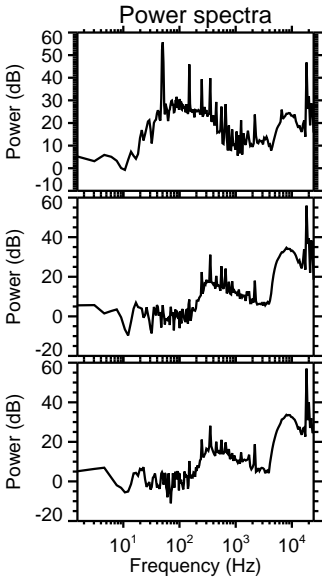
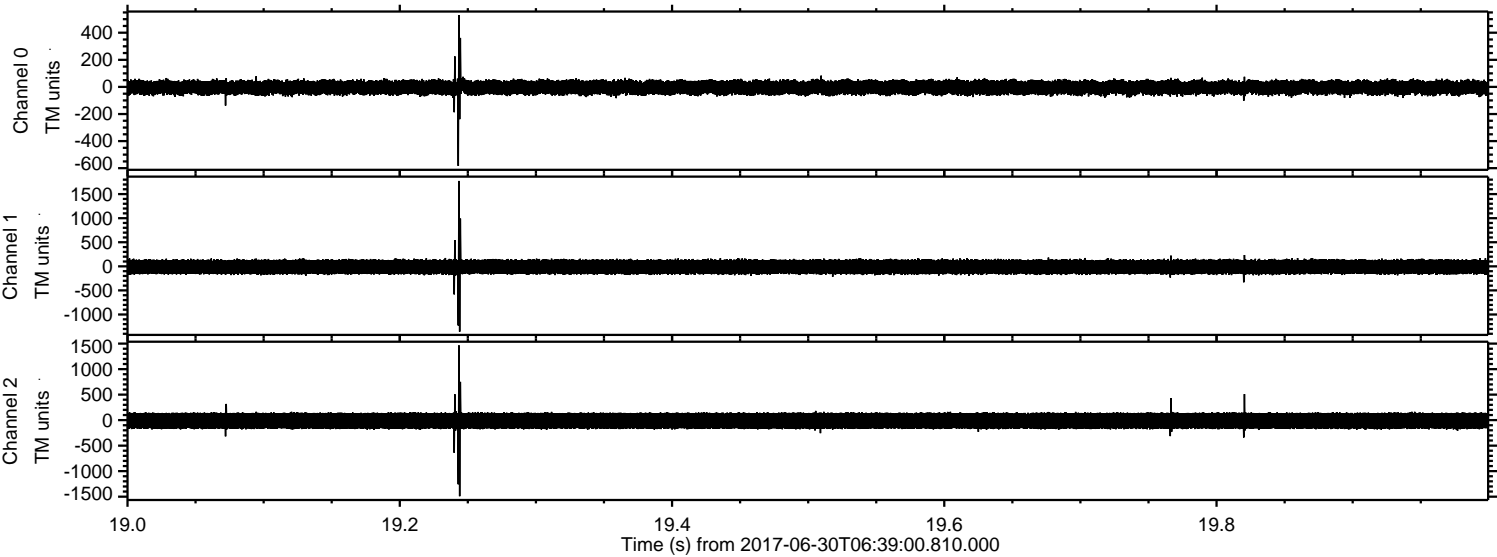

ELMAVAN 3D WAVEFORMS (Measured data sampled at 50 kHz) 51000 packets of 144 samples from 2017-06-30T06:39:00.810.000. Part 108/147

Processed Tue Jul 18 04:16:43 2017 by ELM ver.2012-10-06 from 001__elm20170630_063859__dat00.bin

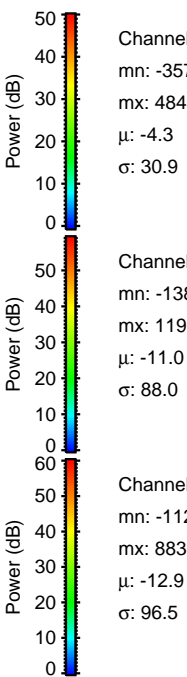
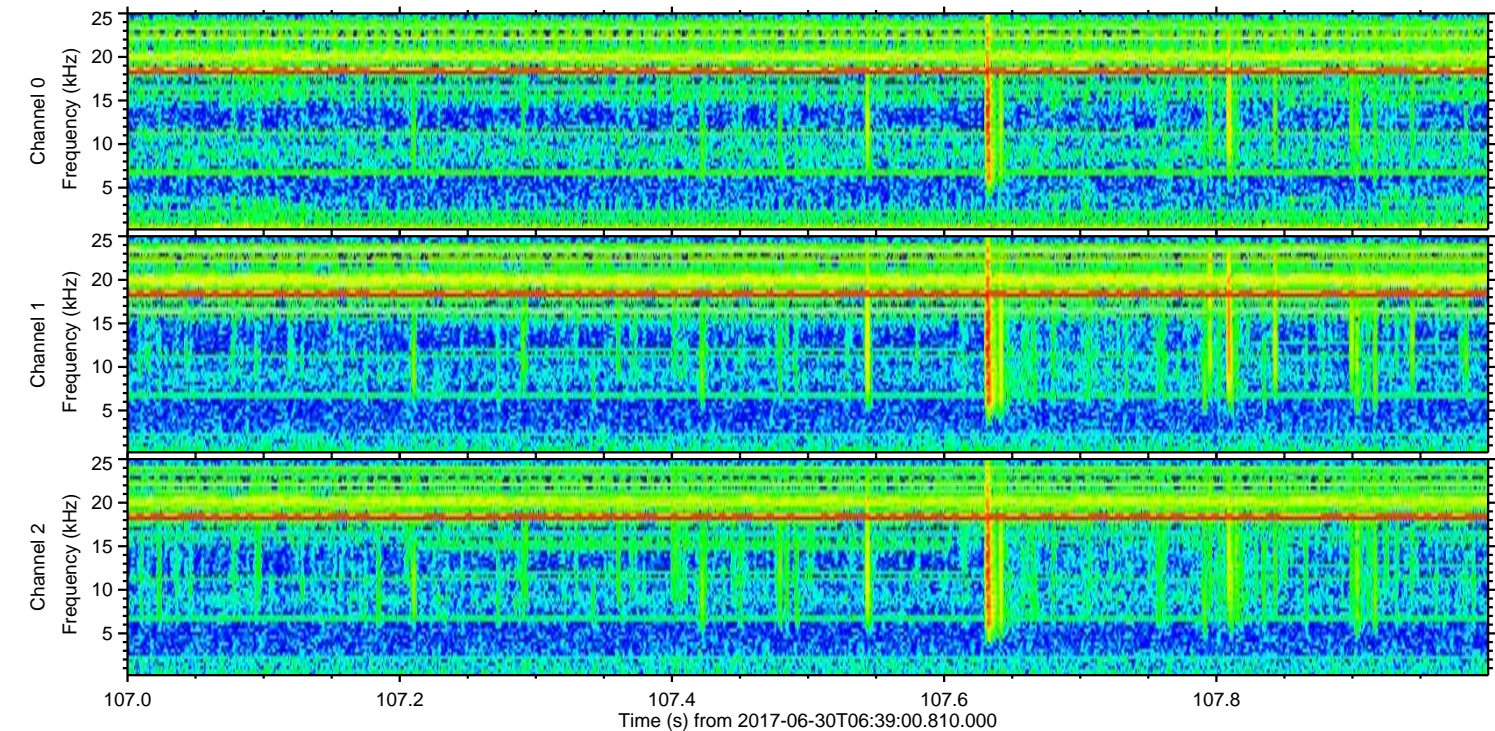
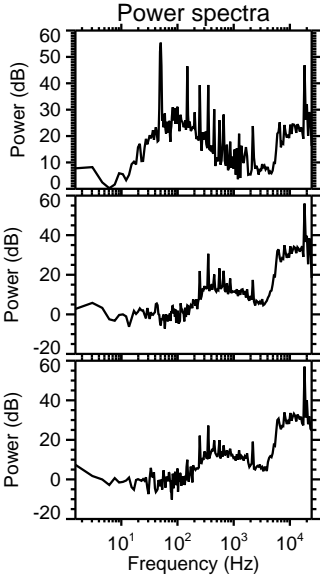
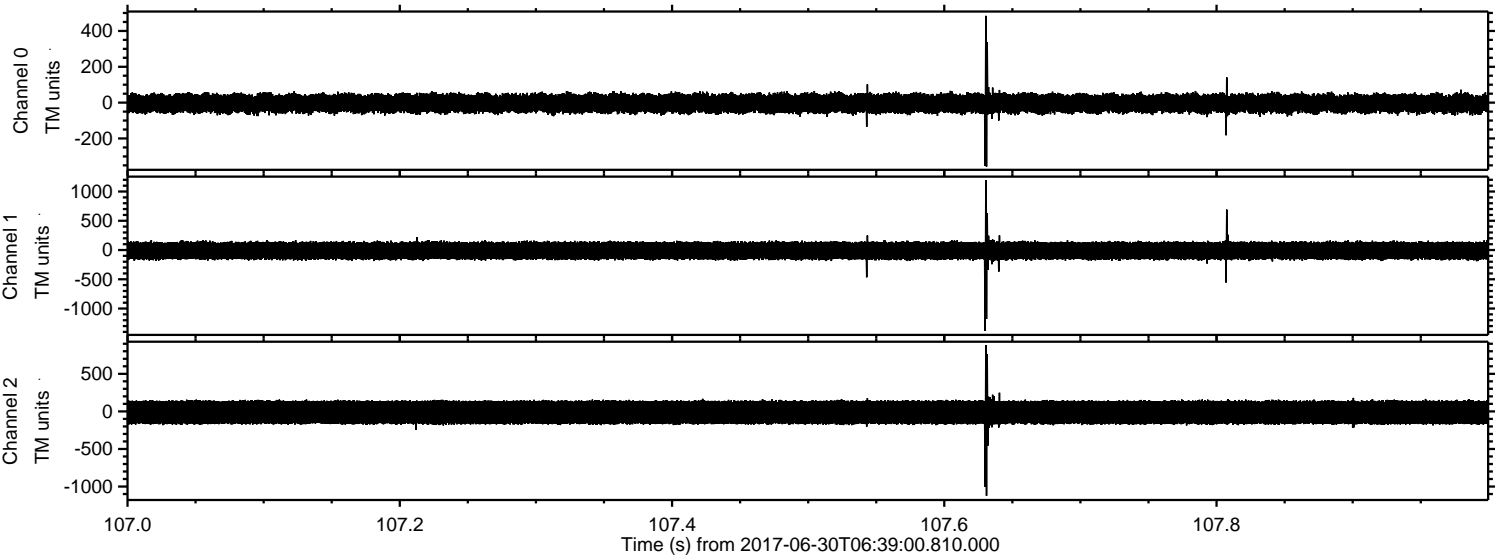

Processed Tue Jul 18 04:16:44 2017 by ELM ver.2012-10-06 from 001__elm20170630_063859__dat00.bin

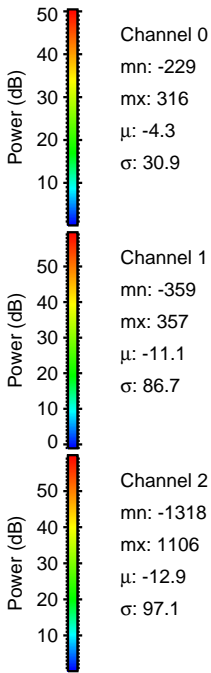
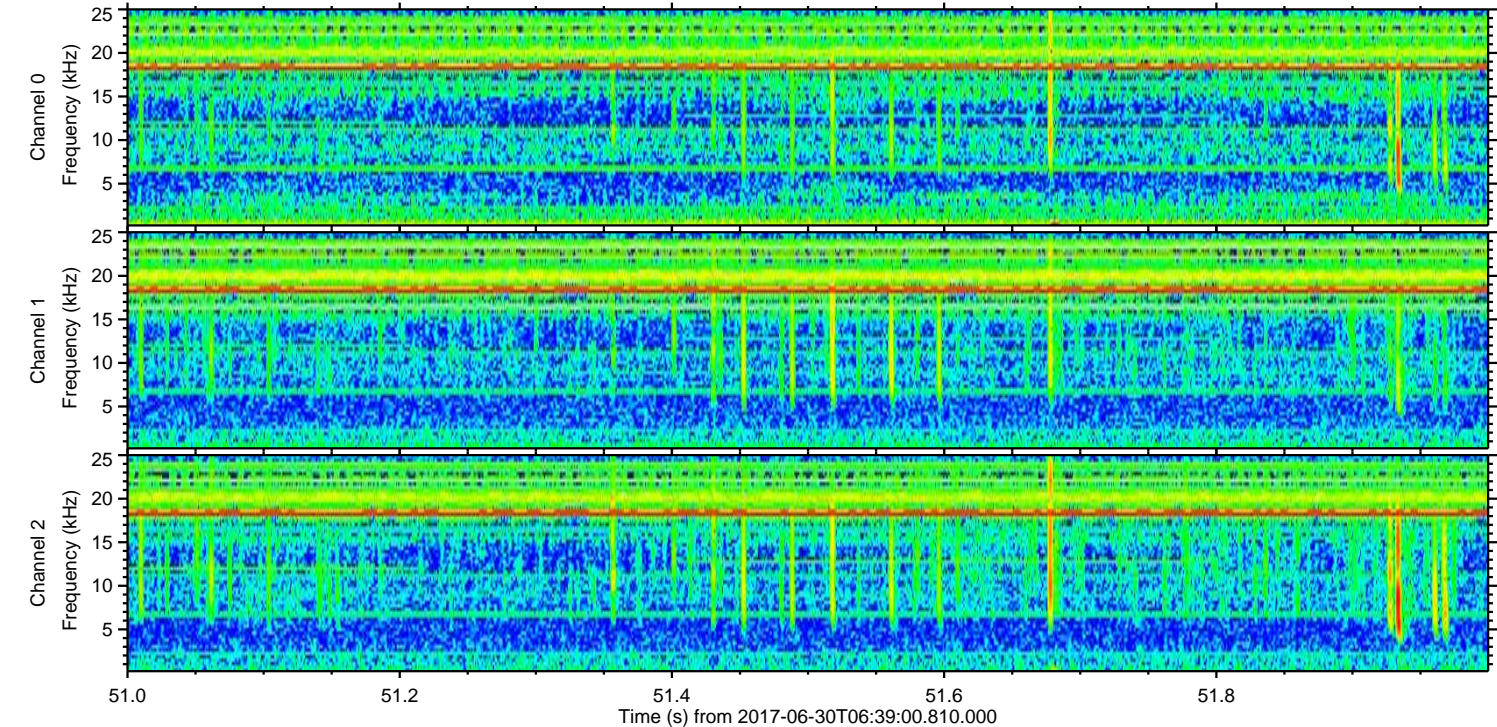
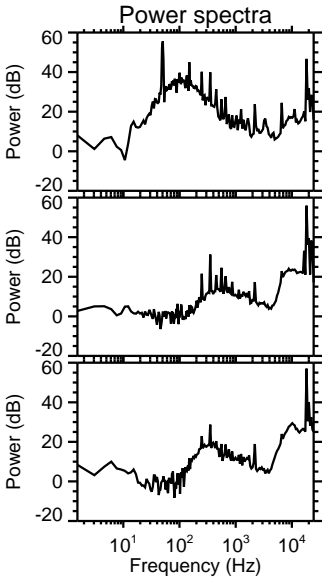
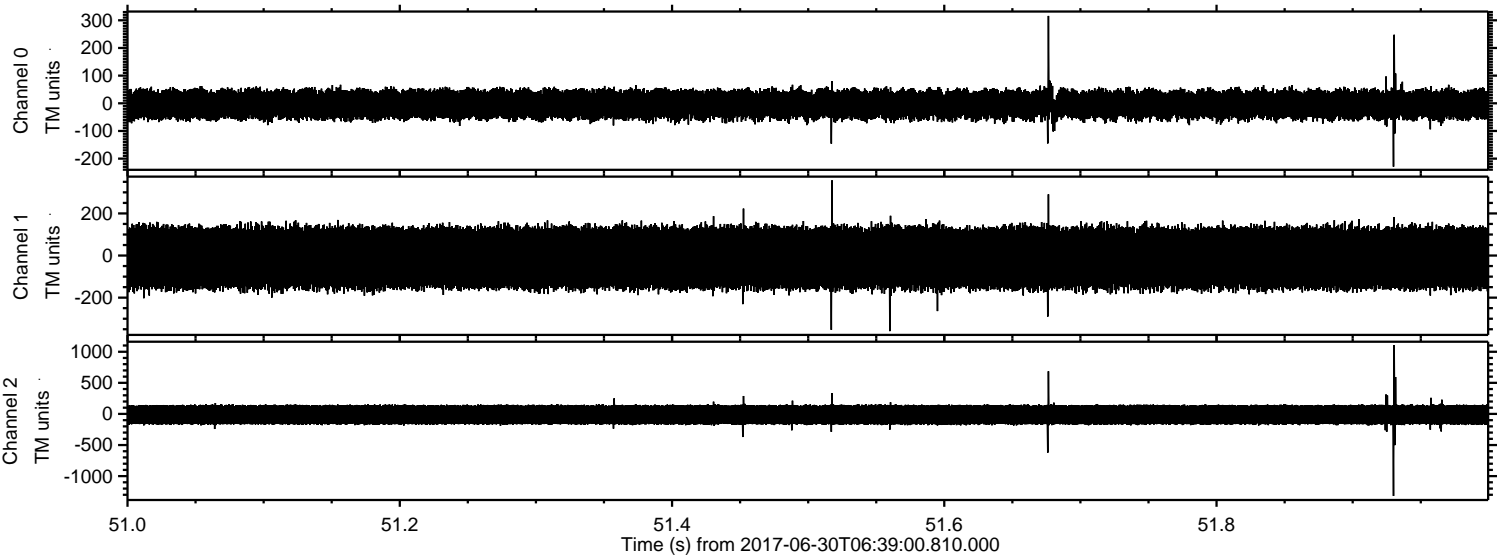

Processed Tue Jul 18 04:16:45 2017 by ELM ver.2012-10-06 from 001__elm20170630_063859__dat00.bin

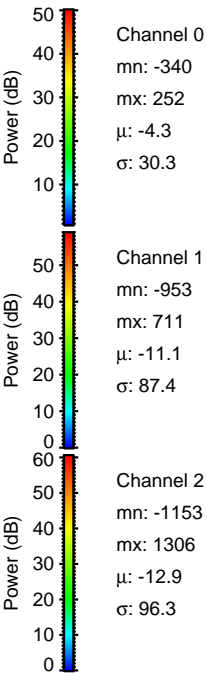
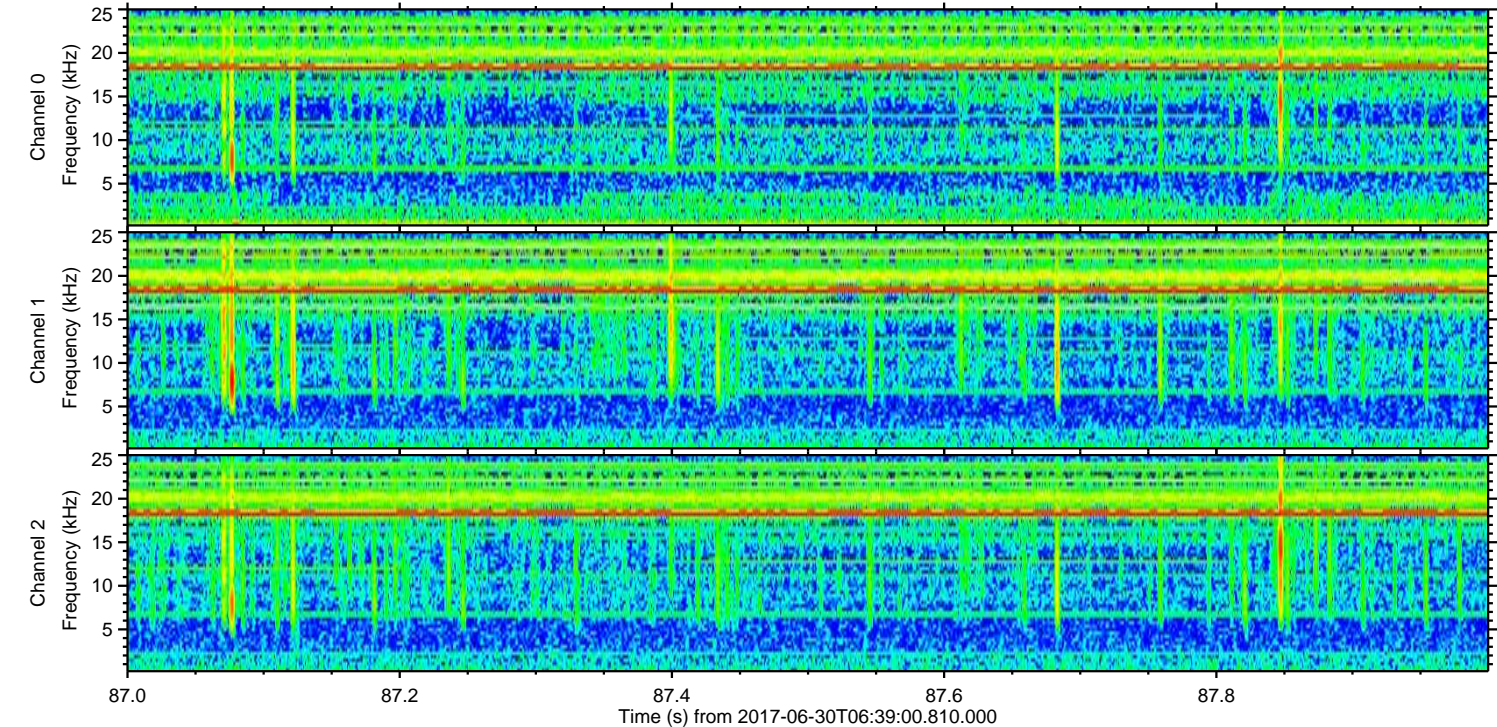
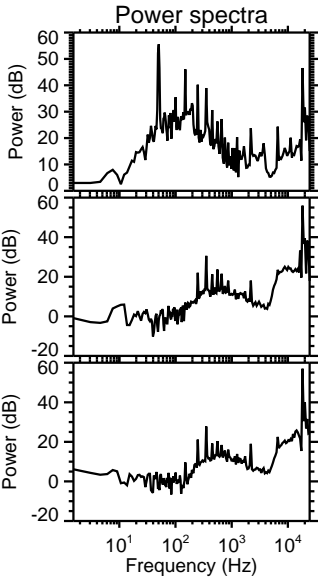
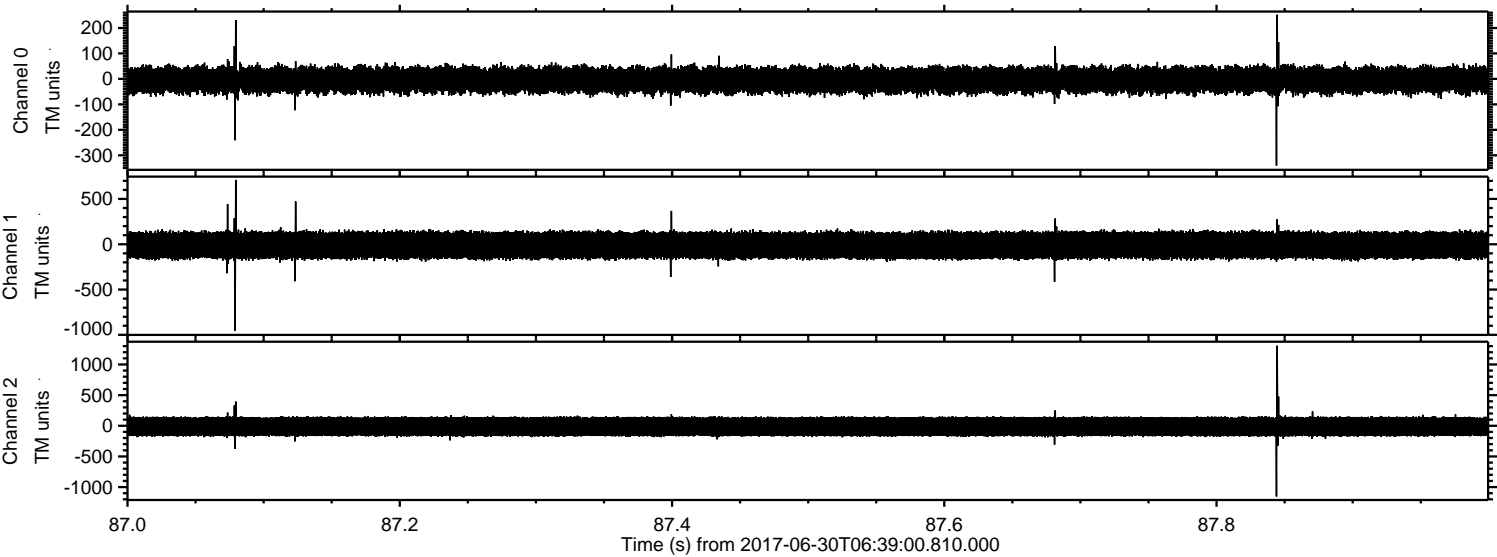

Processed Tue Jul 18 04:16:46 2017 by ELM ver.2012-10-06 from 001__elm20170630_063859__dat00.bin

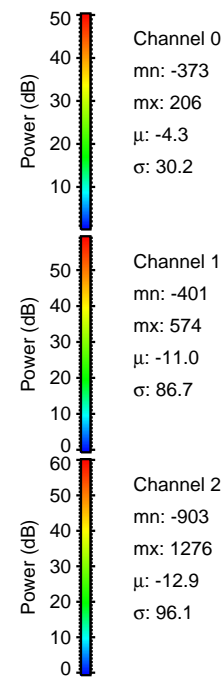
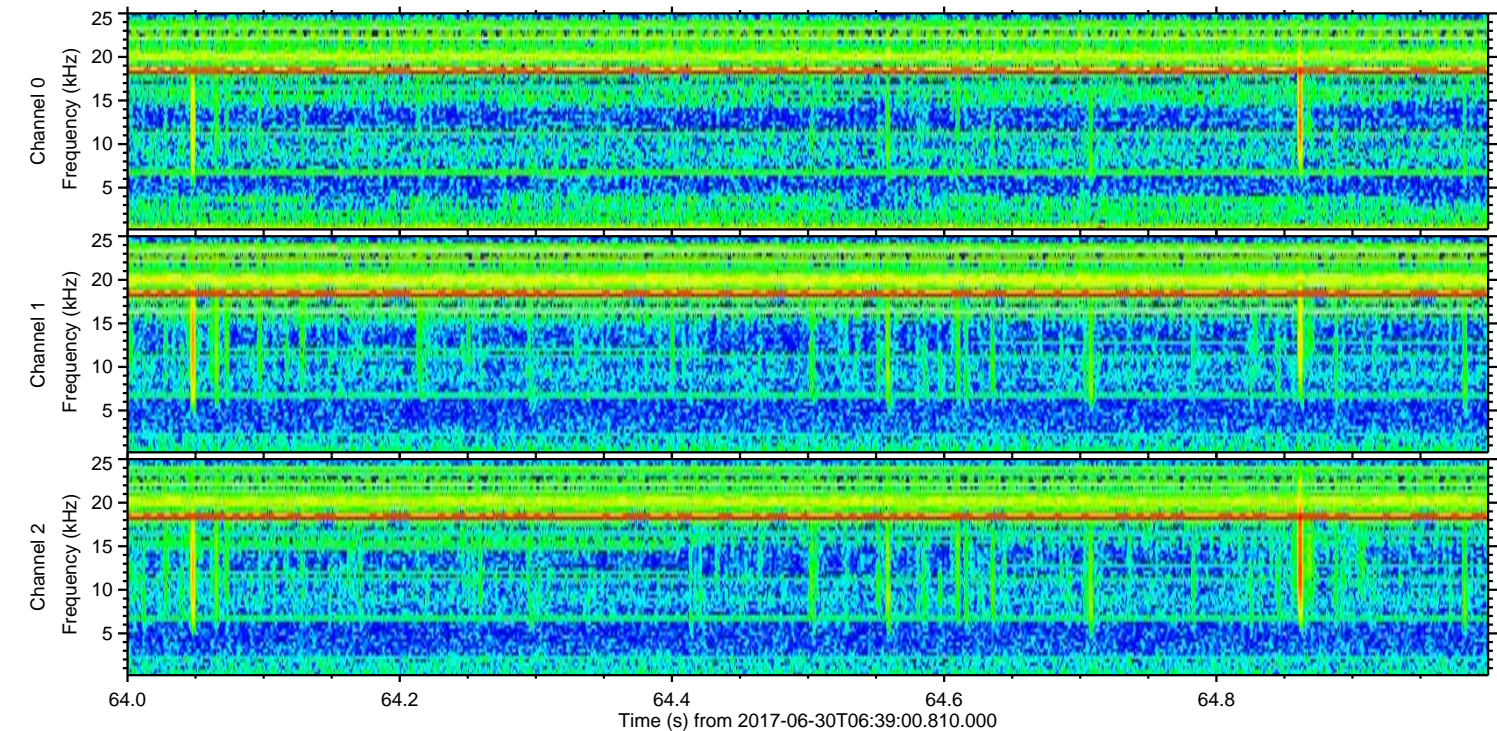
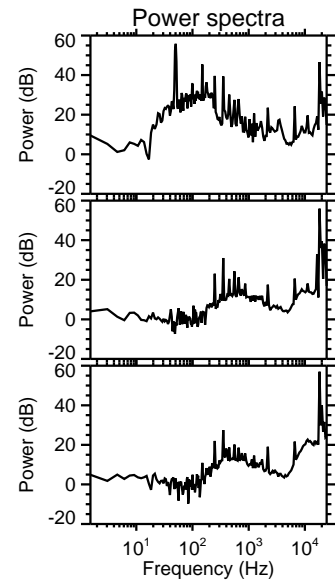
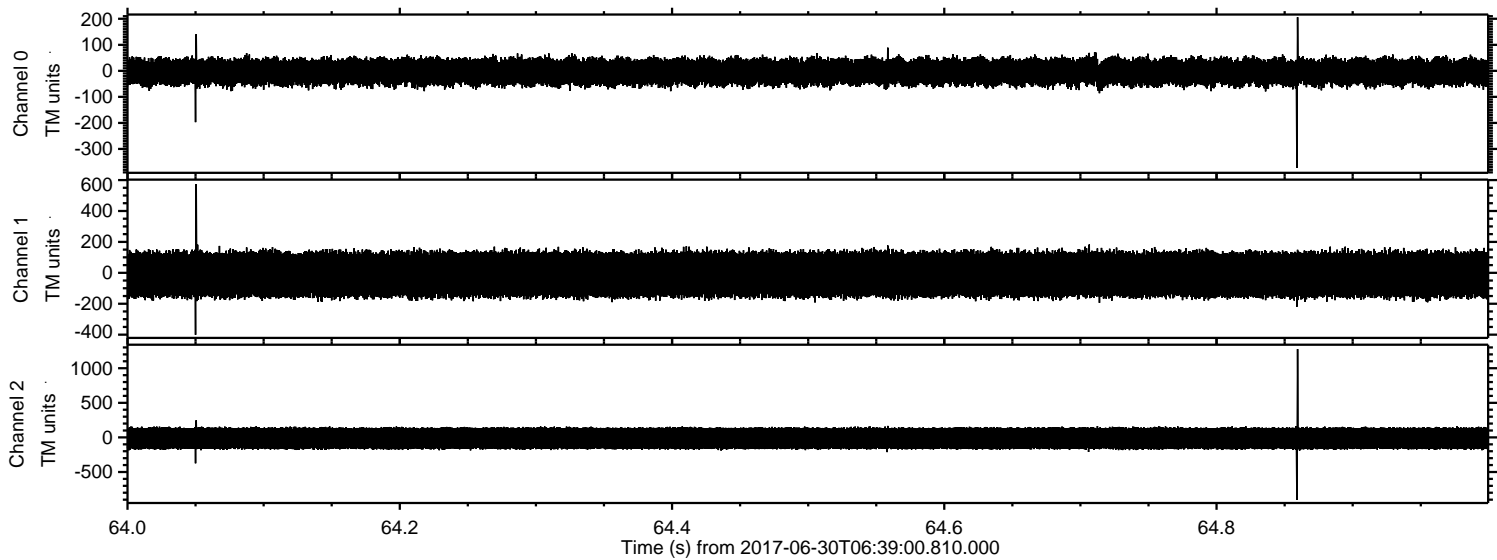

Processed Tue Jul 18 04:16:47 2017 by ELM ver.2012-10-06 from 001__elm20170630_063859__dat00.bin

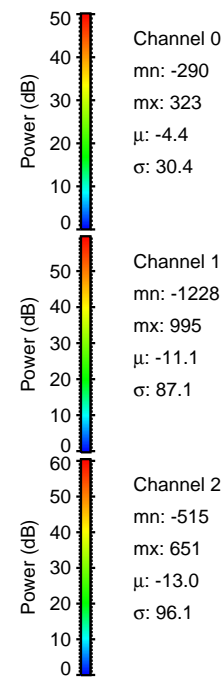
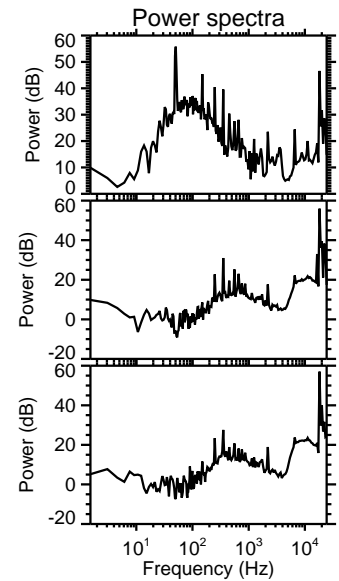
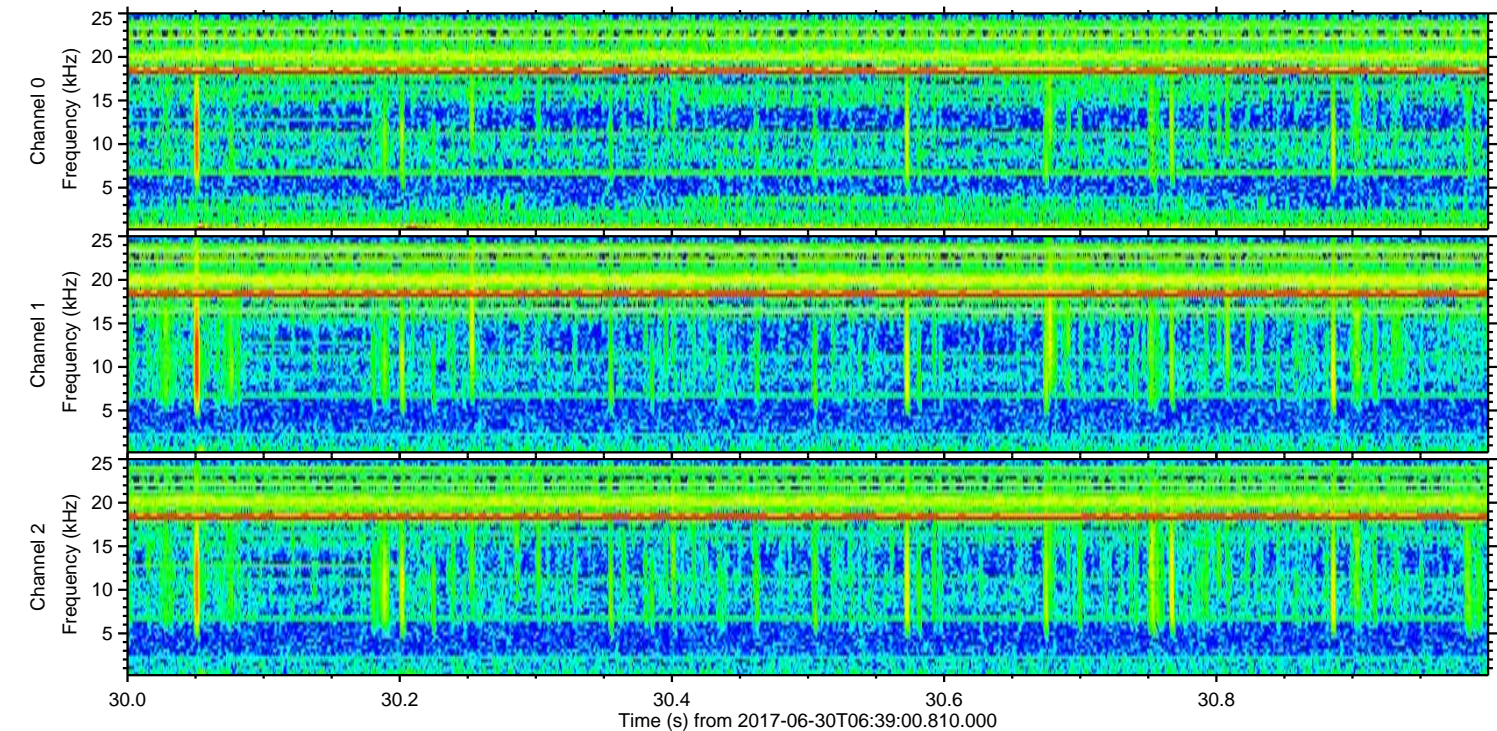
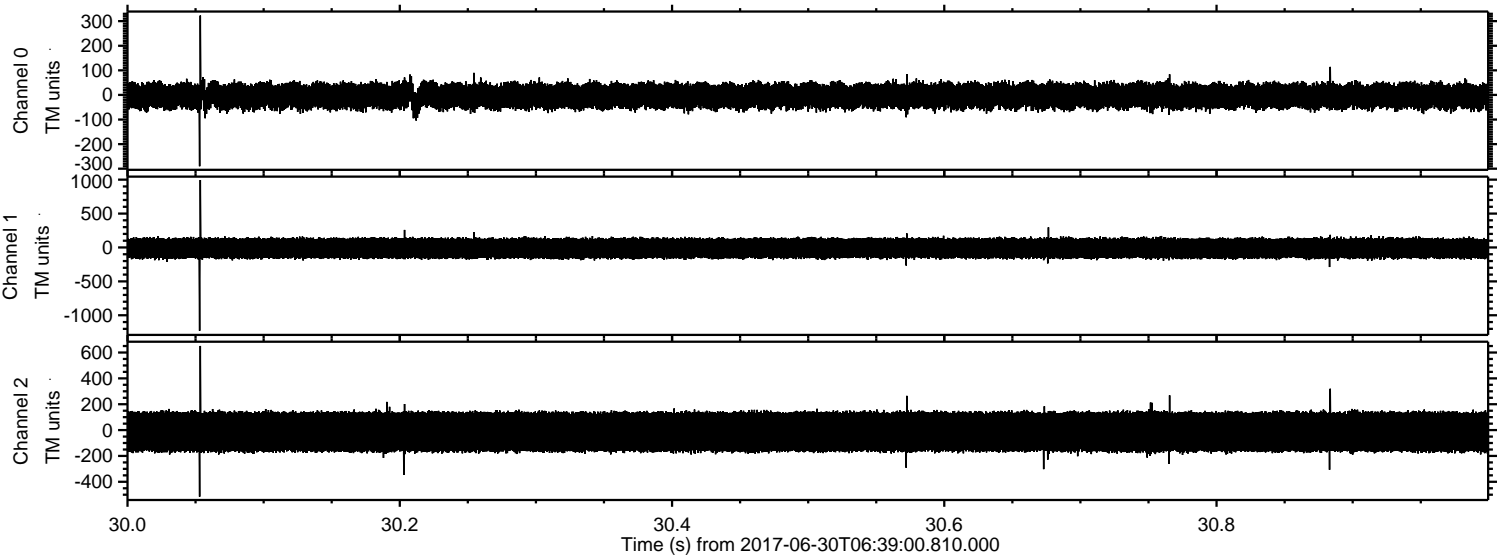

Processed Tue Jul 18 04:16:48 2017 by ELM ver.2012-10-06 from 001__elm20170630_063859__dat00.bin

