

ELMAVAN 3D WAVEFORMS (Measured data sampled at 50 kHz) 50999 packets of 144 samples from 2017-06-30T03:58:54.307.000.

Processed Tue Jul 18 03:51:17 2017 by ELM ver.2012-10-06 from 001__elm20170630_035853__dat00.bin

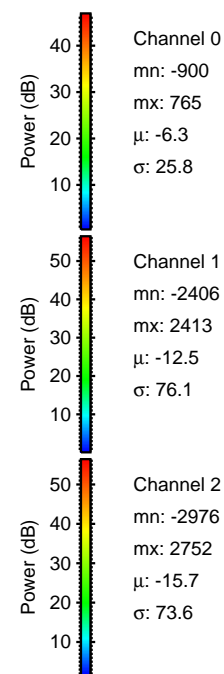
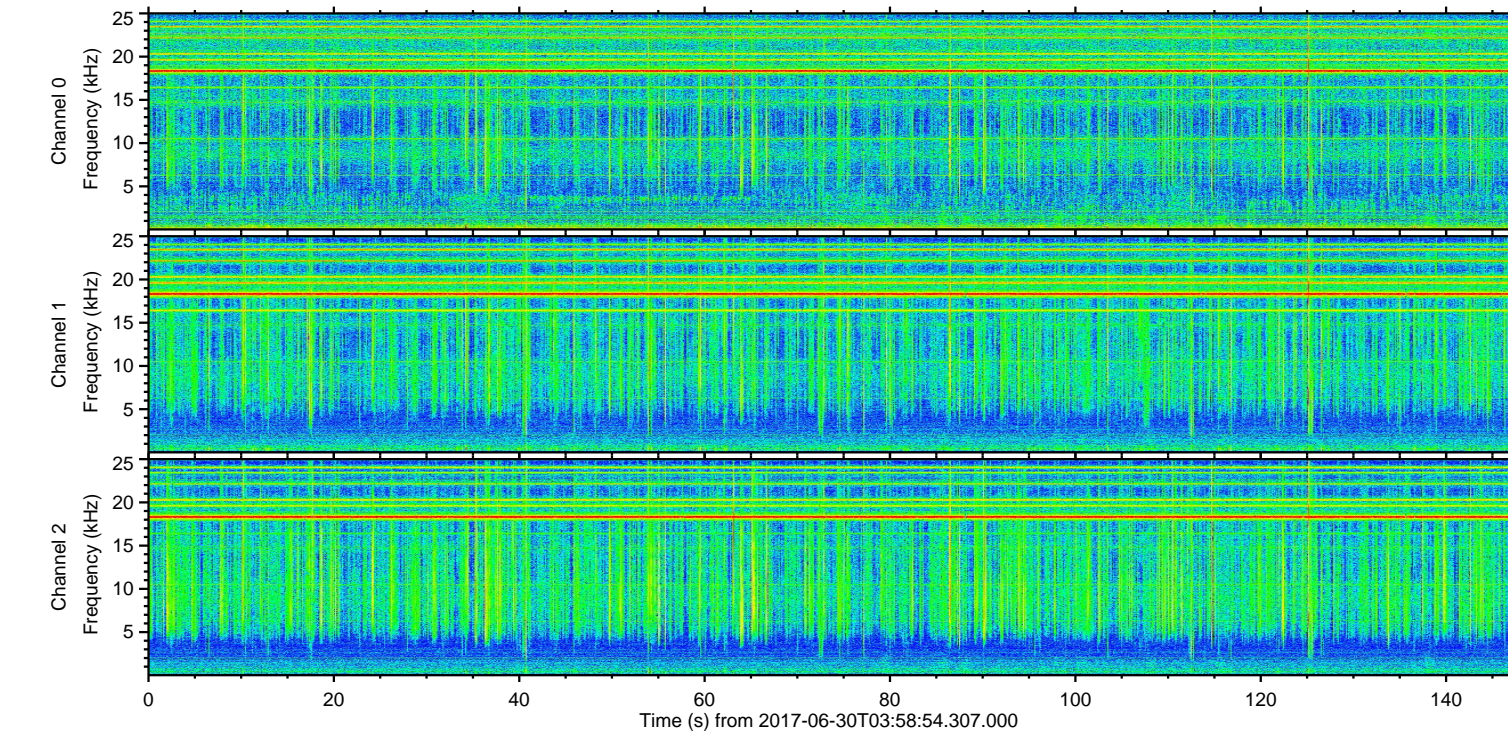
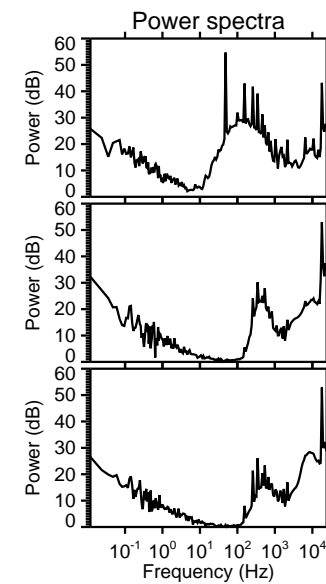
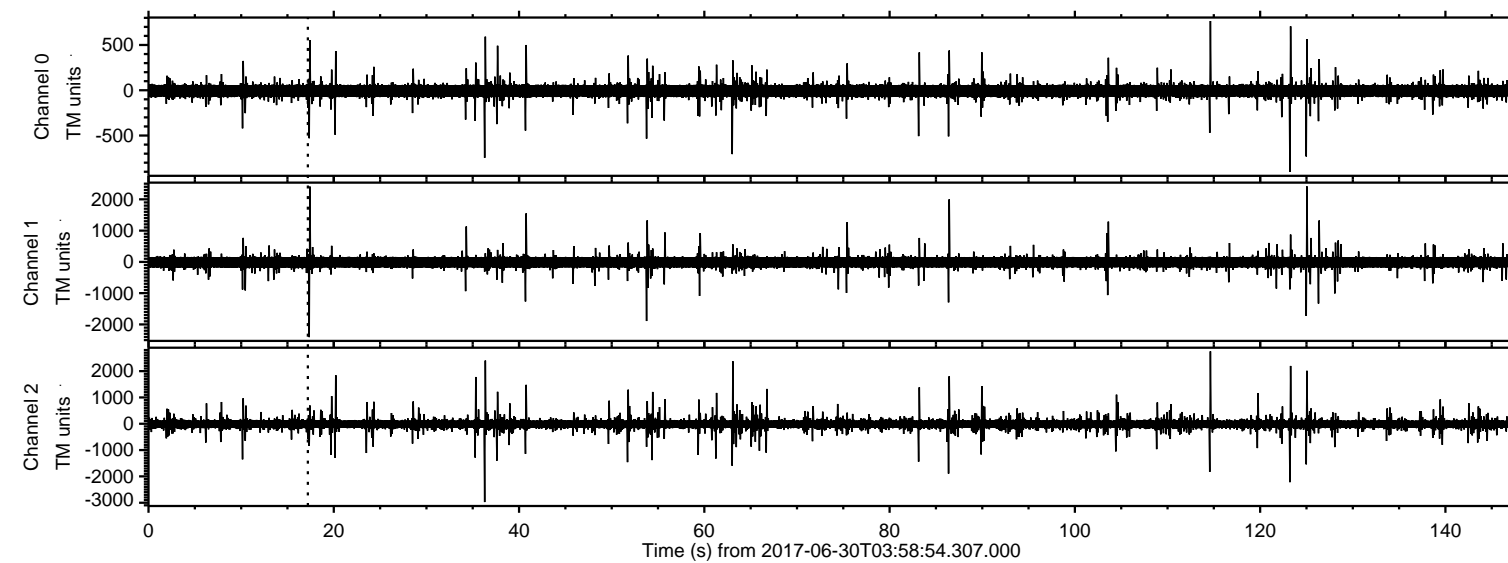

ELMAVAN 3D WAVEFORMS (Measured data sampled at 50 kHz) 50999 packets of 144 samples from 2017-06-30T03:58:54.307.000. Part 37/147

Processed Tue Jul 18 03:51:25 2017 by ELM ver.2012-10-06 from 001__elm20170630_035853__dat00.bin

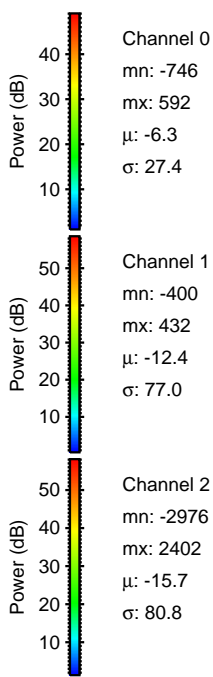
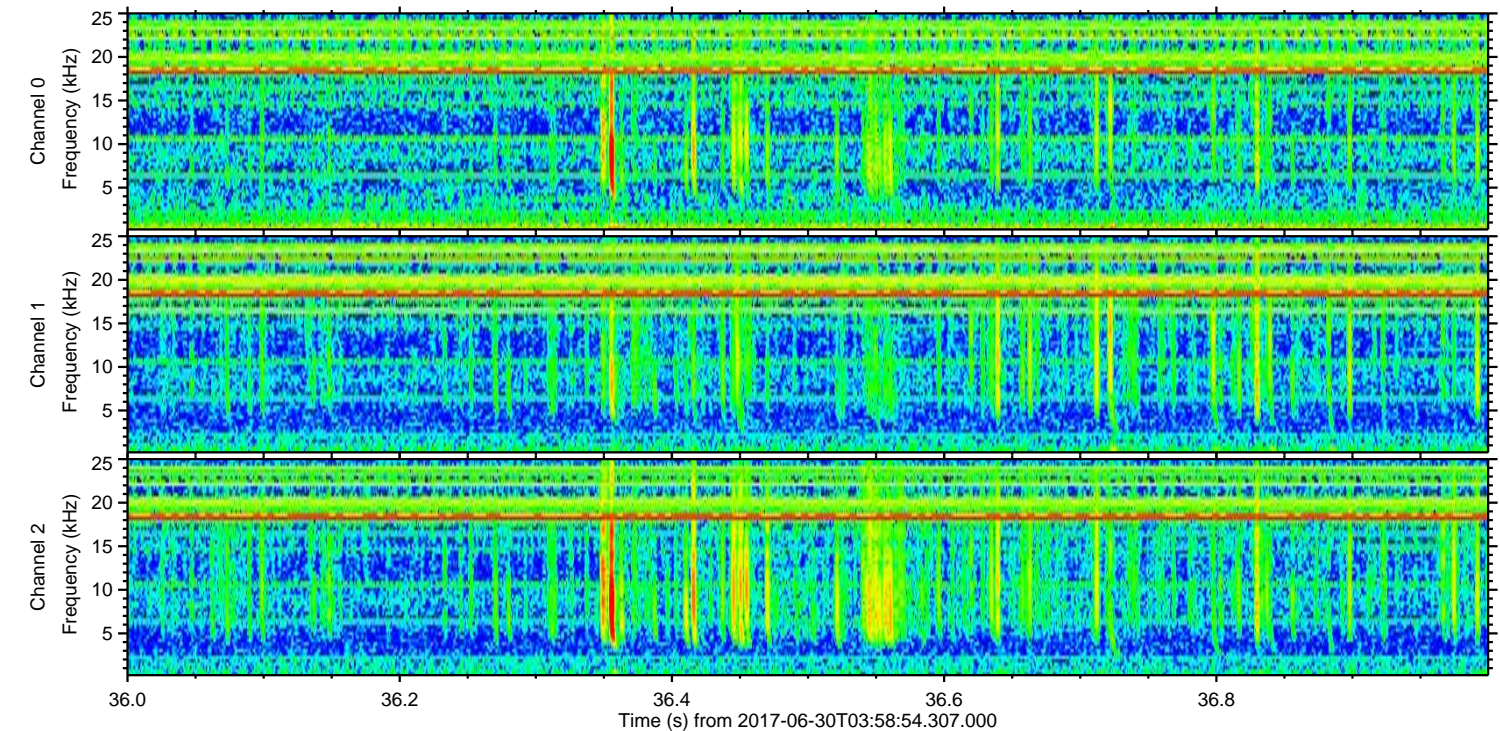
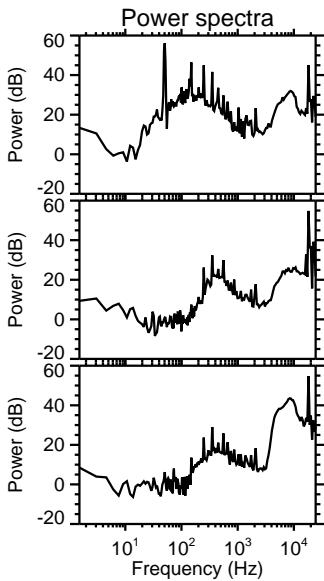
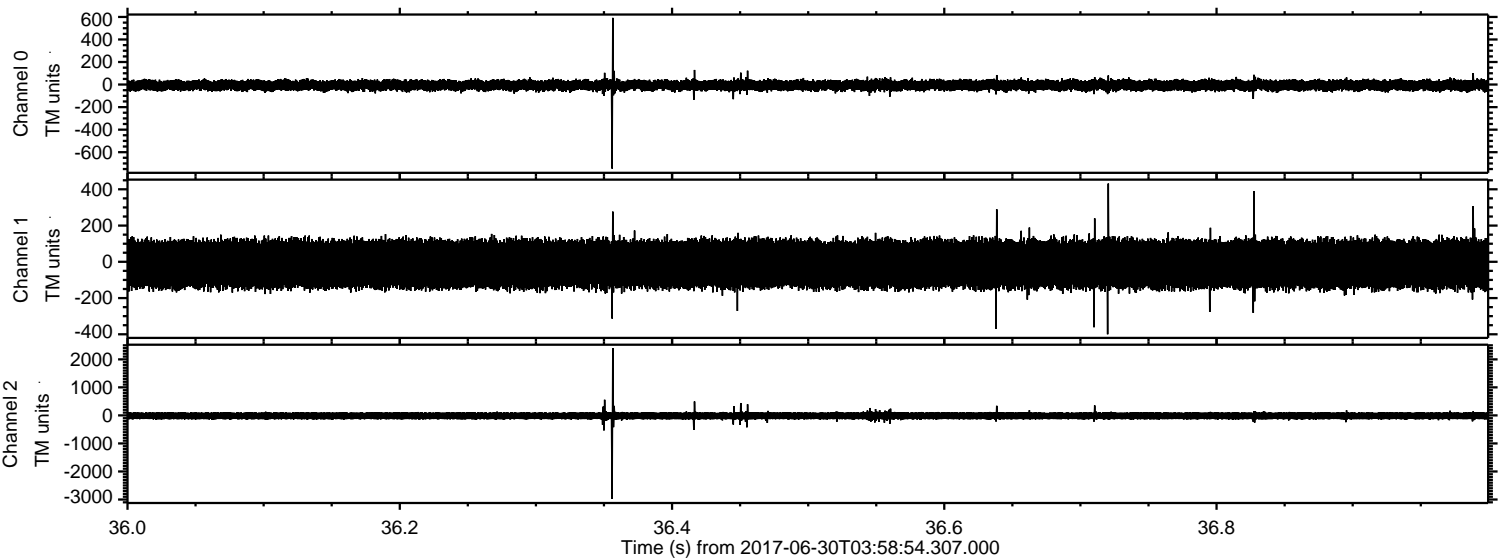

Channel 0
mn: -746
mx: 592
 μ : -6.3
 σ : 27.4

Channel 1
mn: -400
mx: 432
 μ : -12.4
 σ : 77.0

Channel 2
mn: -2976
mx: 2402
 μ : -15.7
 σ : 80.8

ELMAVAN 3D WAVEFORMS (Measured data sampled at 50 kHz) 50999 packets of 144 samples from 2017-06-30T03:58:54.307.000. Part 115/147

Processed Tue Jul 18 03:51:26 2017 by ELM ver.2012-10-06 from 001__elm20170630_035853__dat00.bin

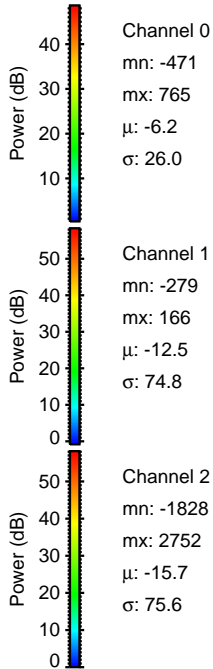
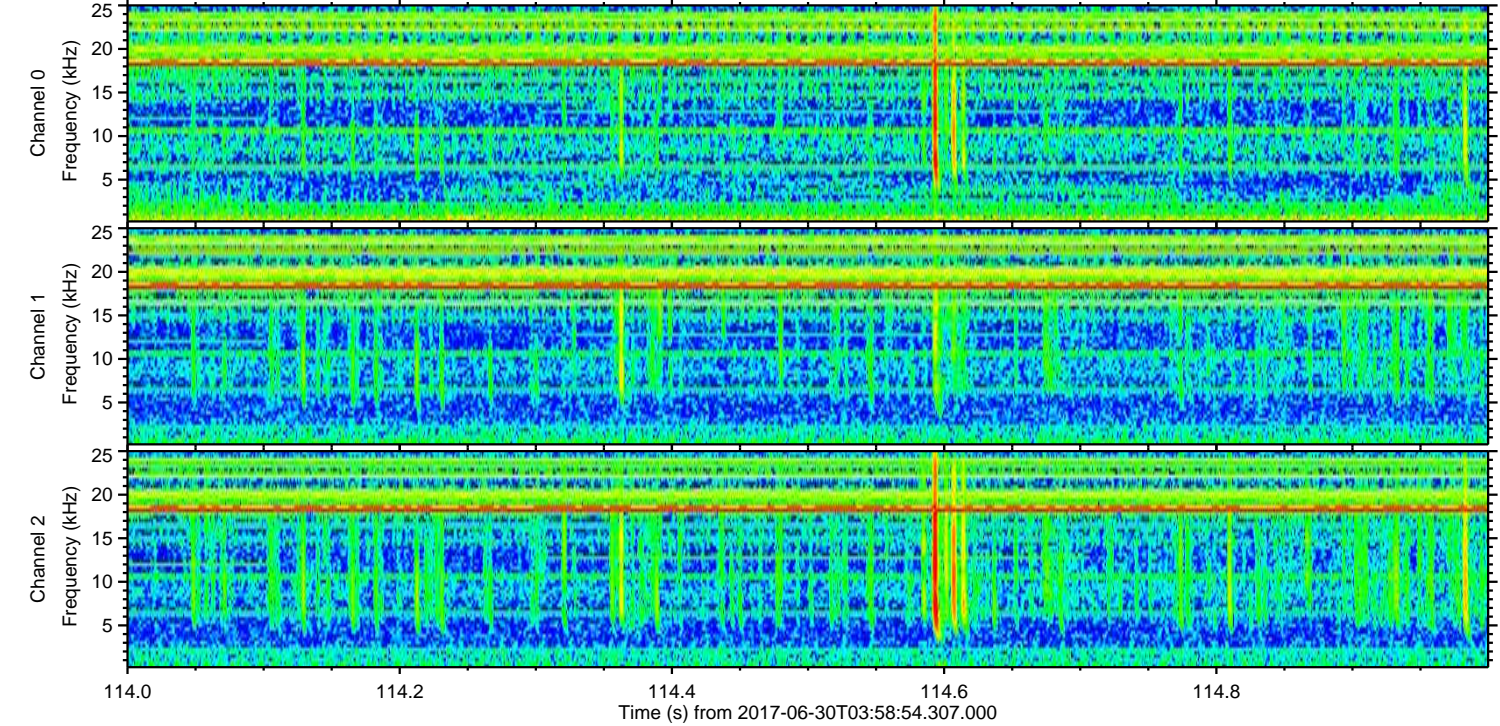
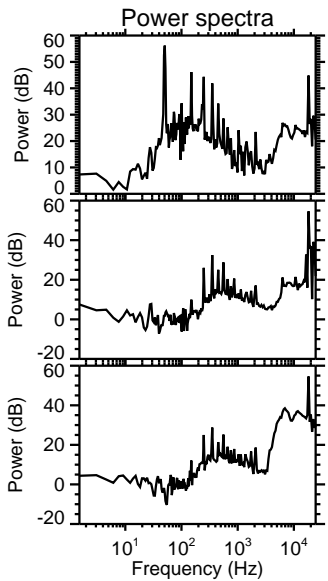
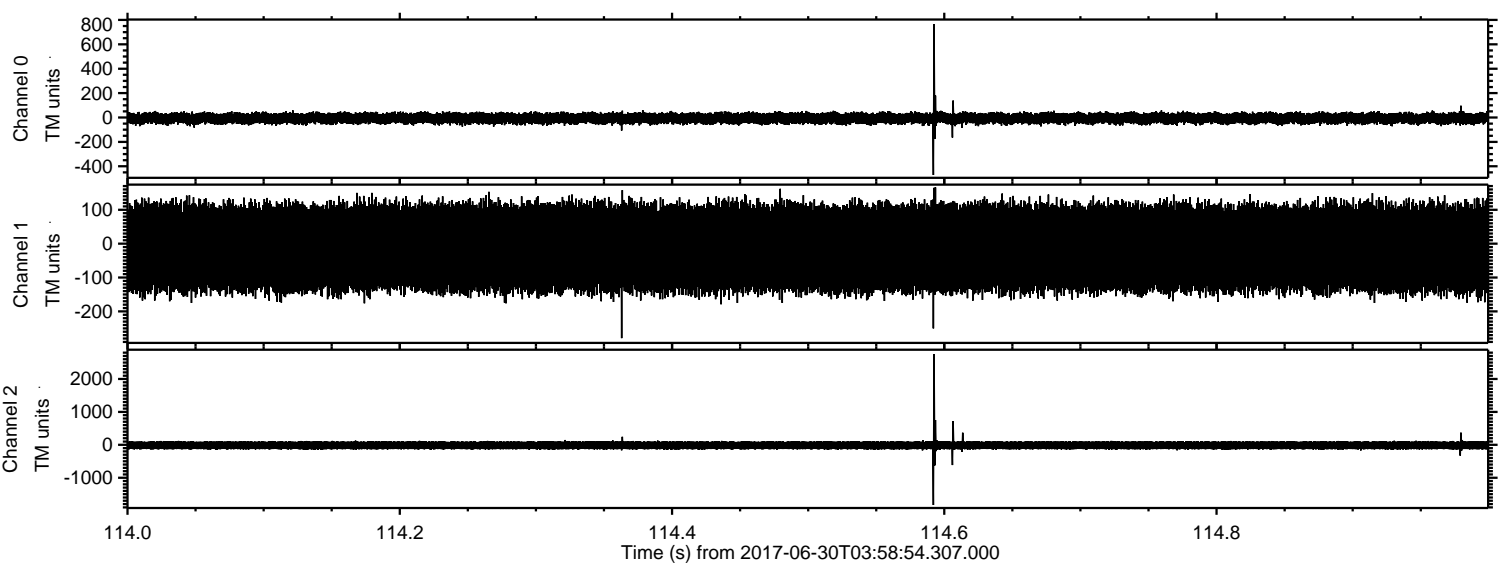

ELMAVAN 3D WAVEFORMS (Measured data sampled at 50 kHz) 50999 packets of 144 samples from 2017-06-30T03:58:54.307.000. Part 126/147

Processed Tue Jul 18 03:51:27 2017 by ELM ver.2012-10-06 from 001__elm20170630_035853__dat00.bin

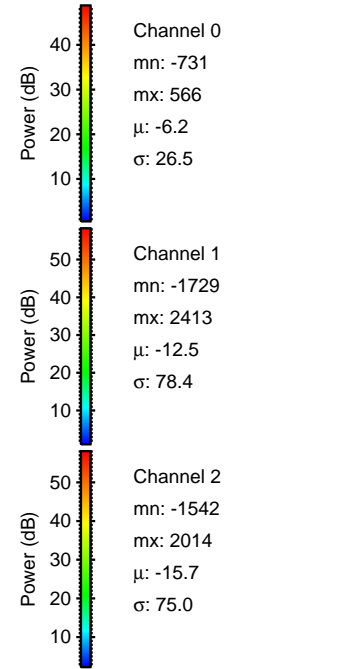
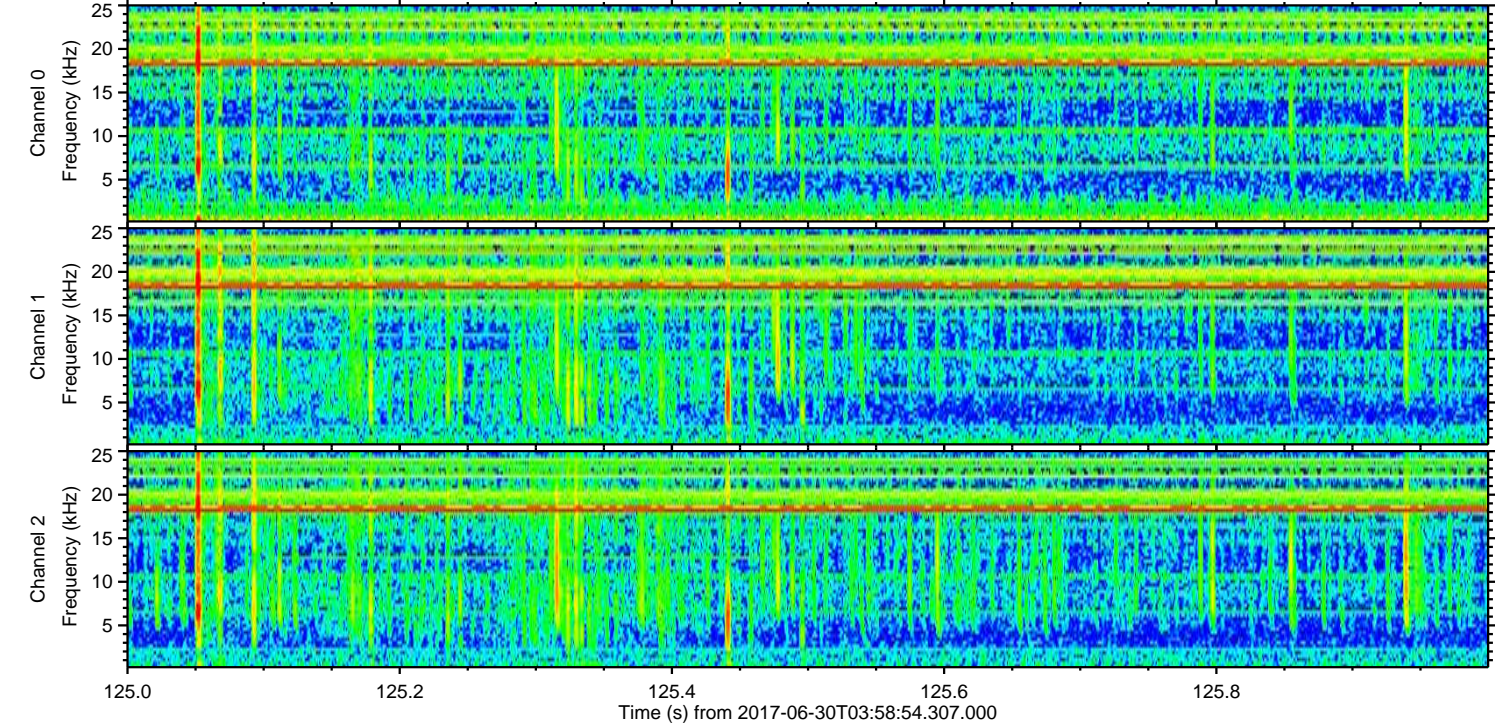
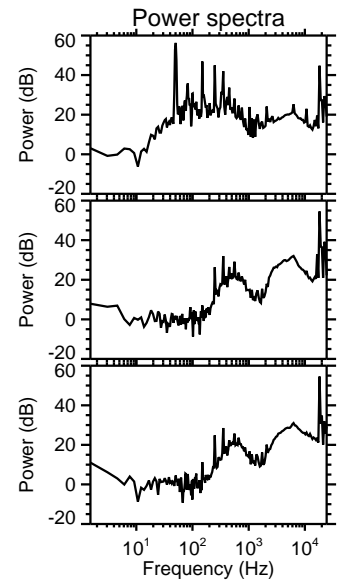
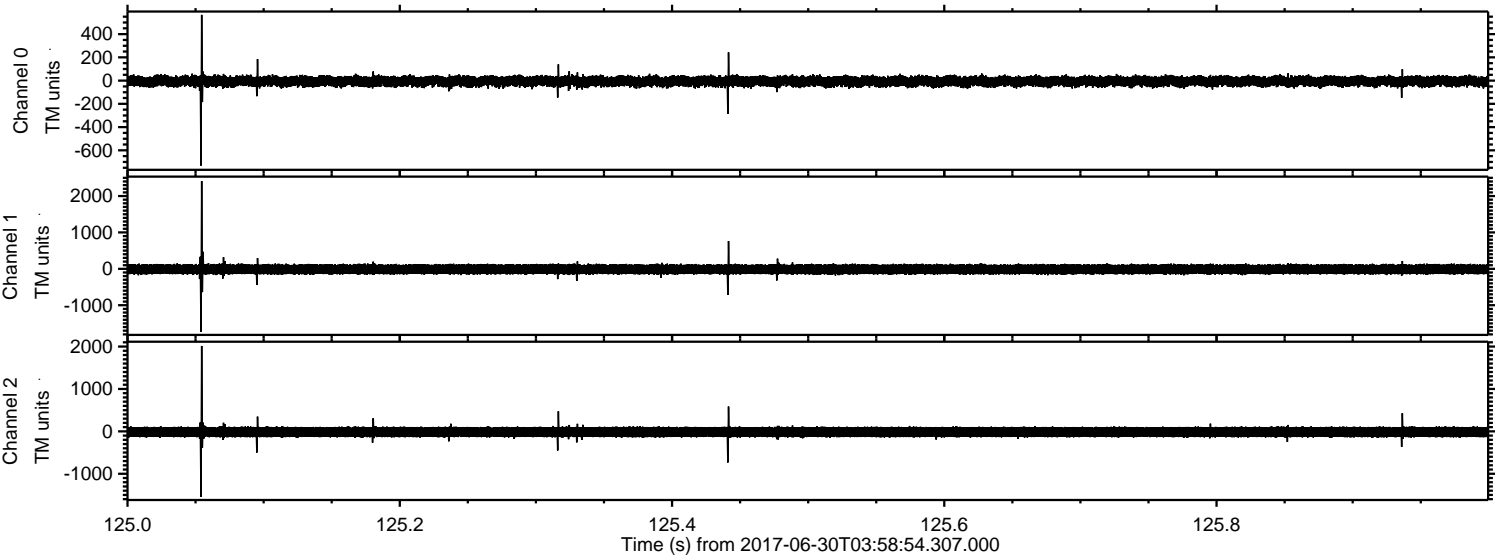

Processed Tue Jul 18 03:51:27 2017 by ELM ver.2012-10-06 from 001__elm20170630_035853__dat00.bin

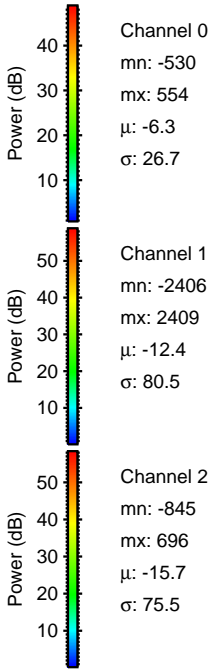
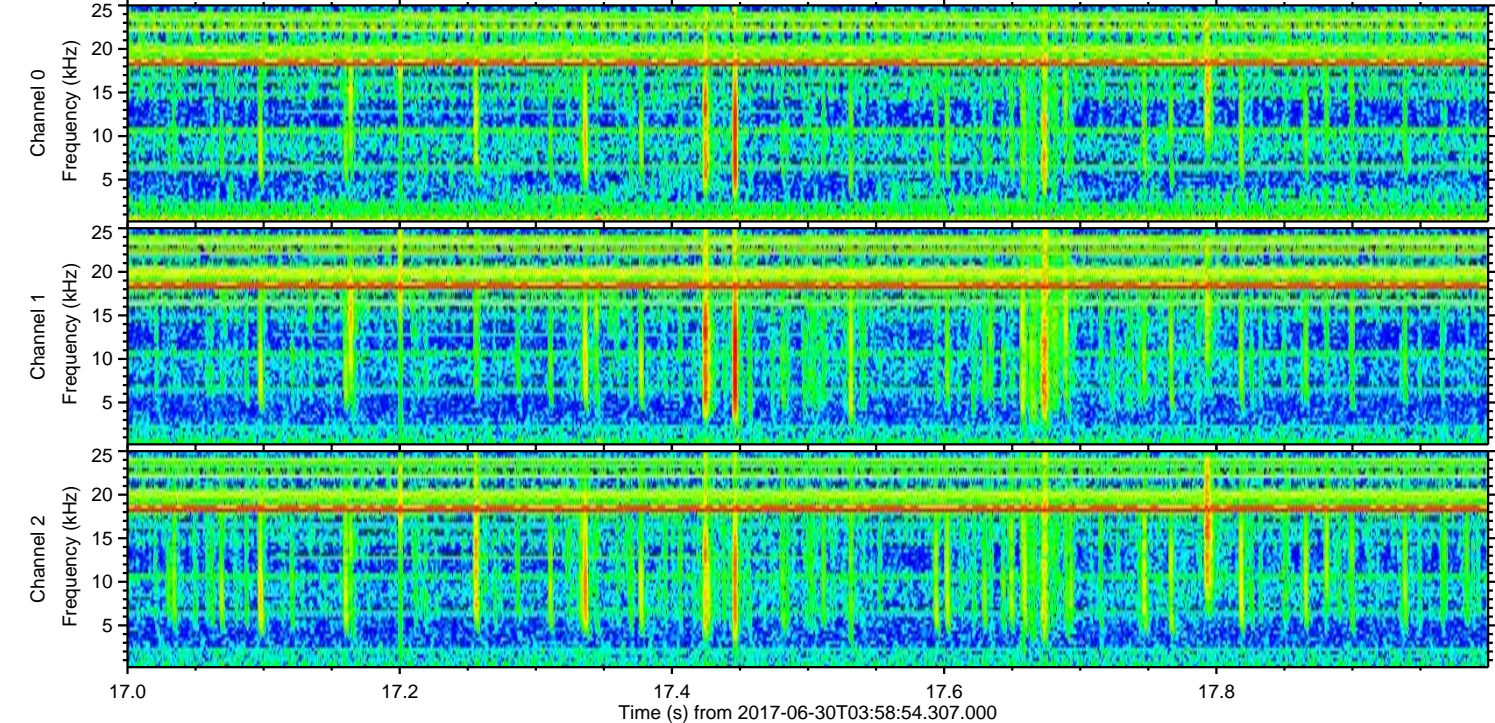
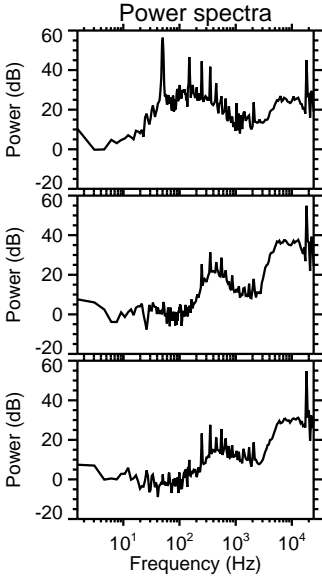
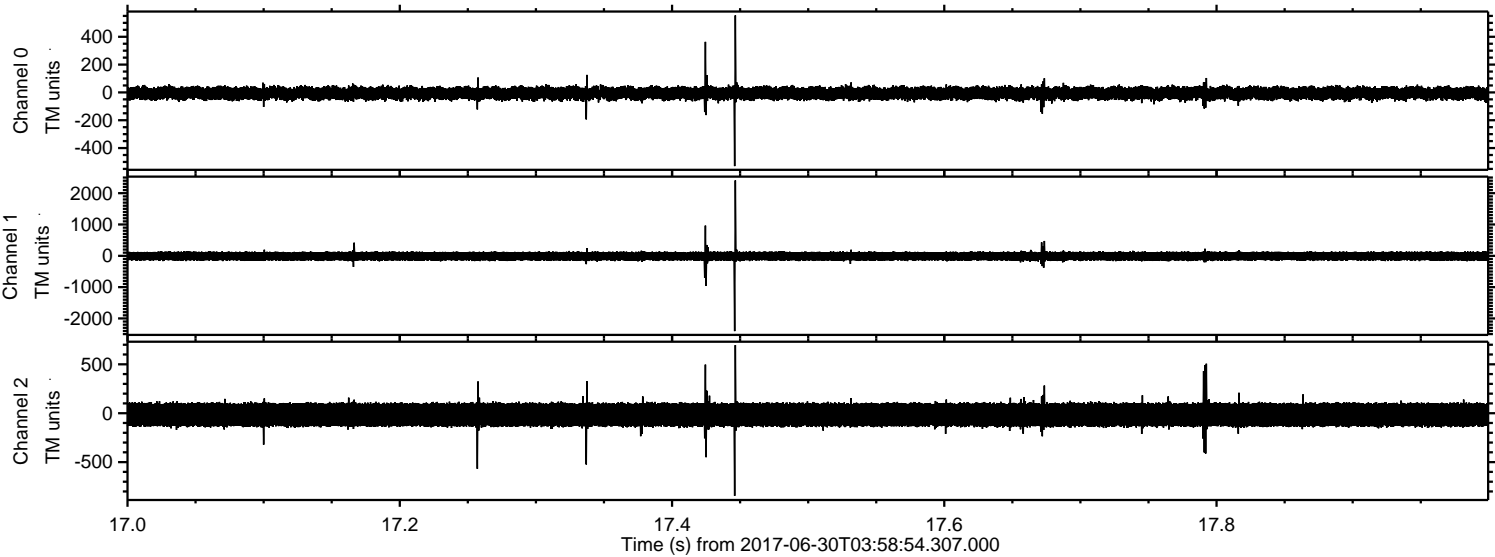

Processed Tue Jul 18 03:51:28 2017 by ELM ver.2012-10-06 from 001__elm20170630_035853__dat00.bin

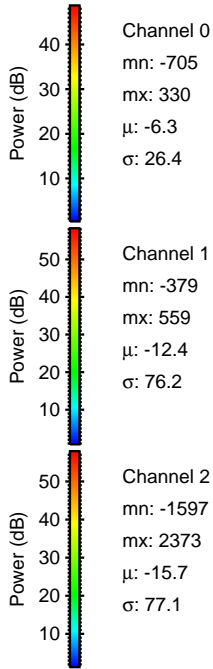
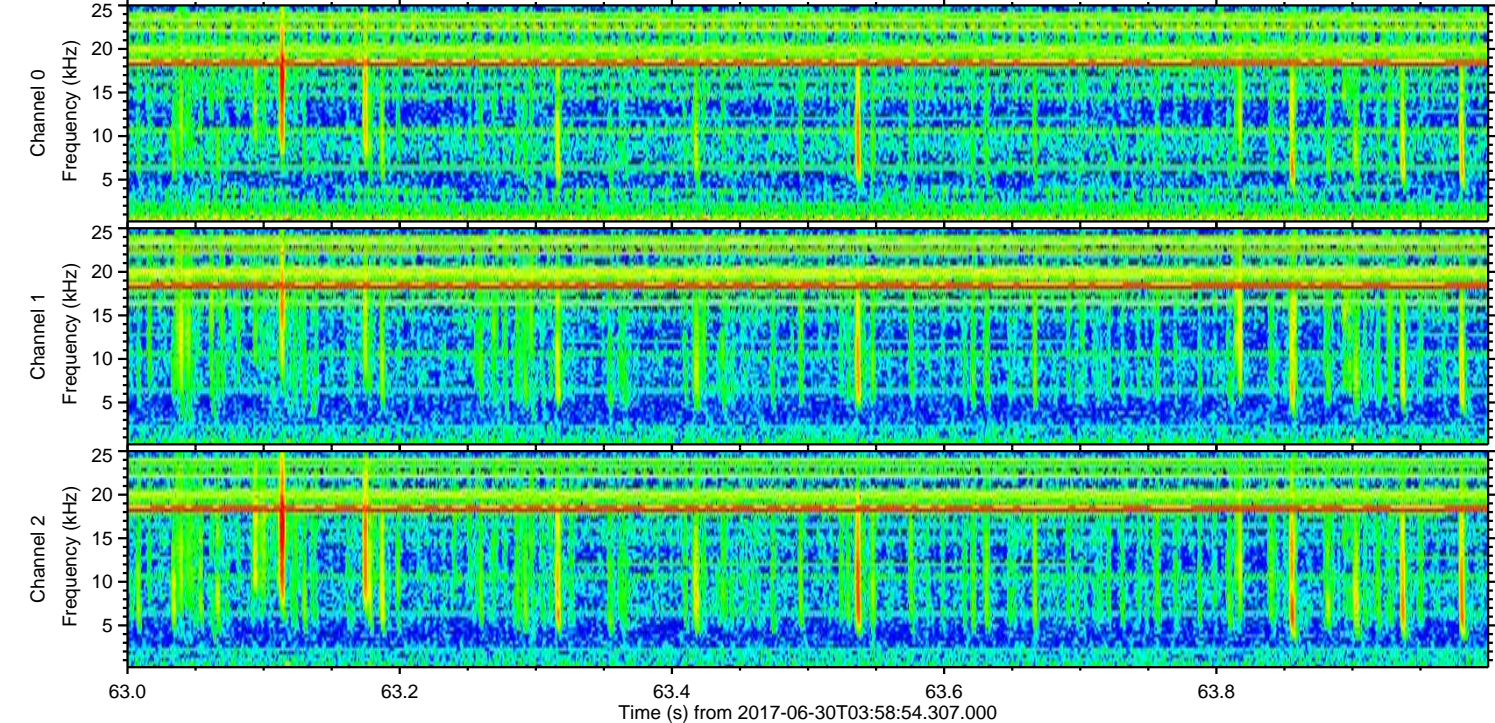
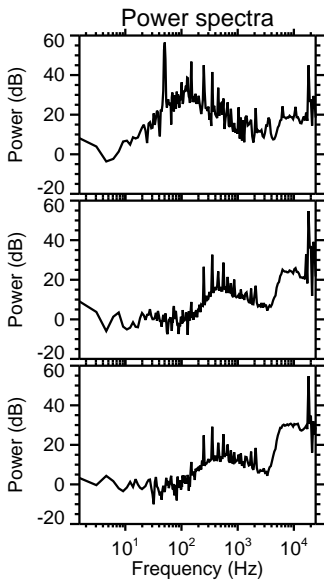
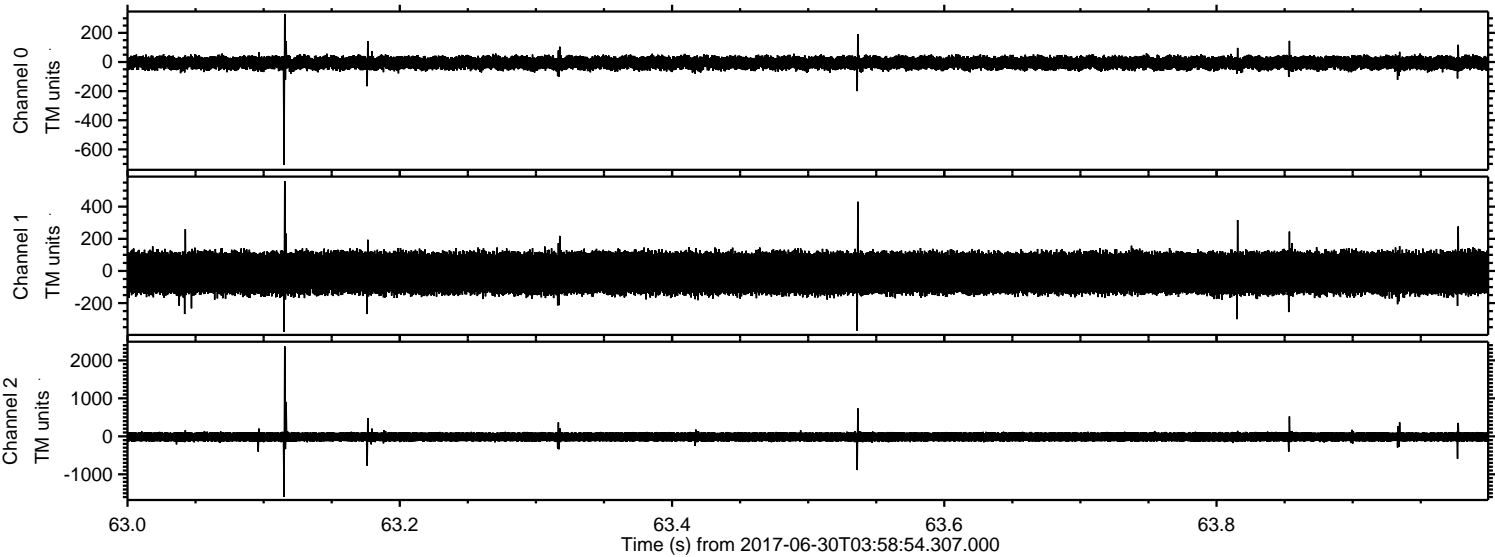

ELMAVAN 3D WAVEFORMS (Measured data sampled at 50 kHz) 50999 packets of 144 samples from 2017-06-30T03:58:54.307.000. Part 124/147

Processed Tue Jul 18 03:51:29 2017 by ELM ver.2012-10-06 from 001__elm20170630_035853__dat00.bin

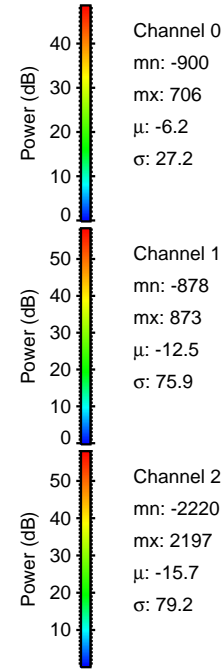
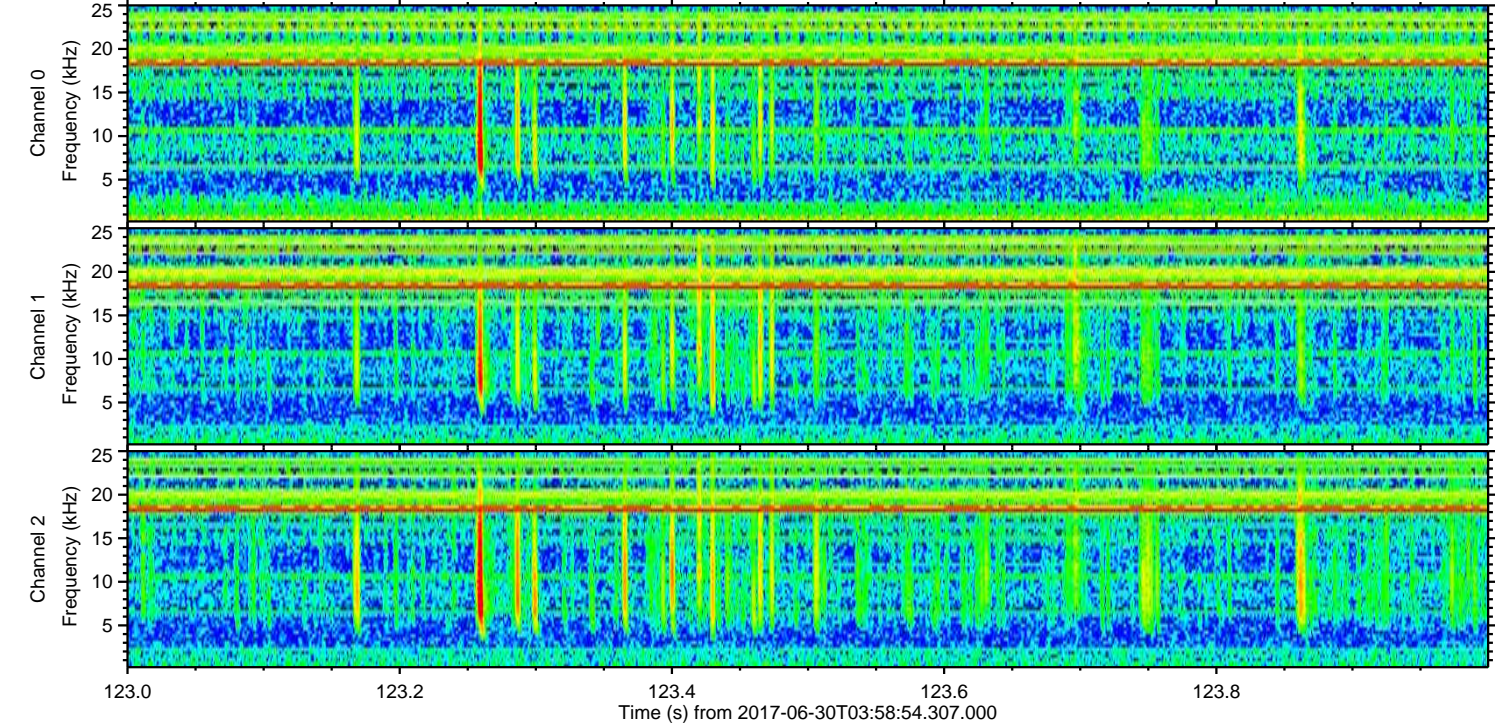
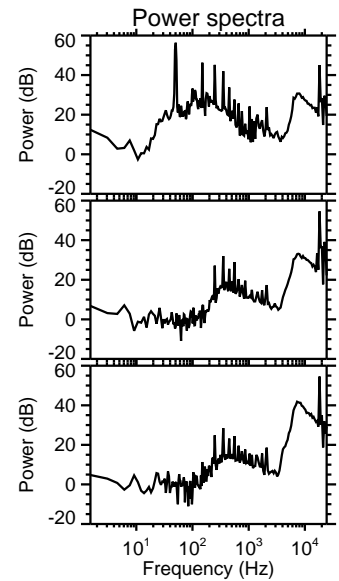
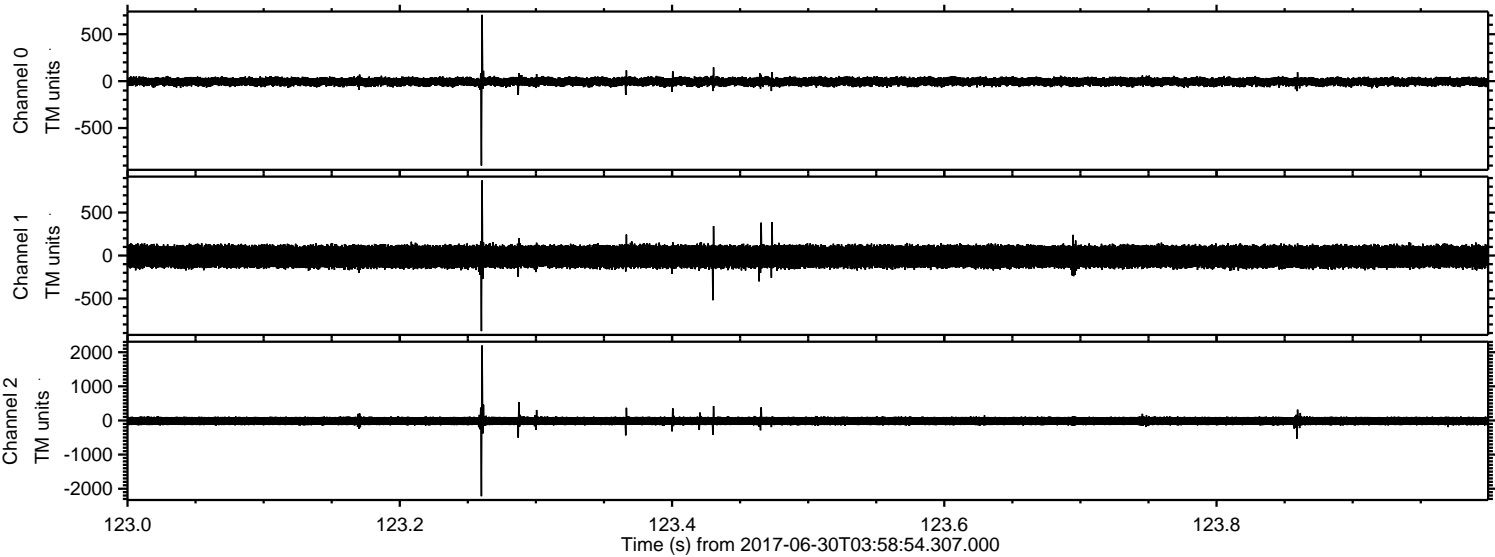

Processed Tue Jul 18 03:51:30 2017 by ELM ver.2012-10-06 from 001__elm20170630_035853__dat00.bin

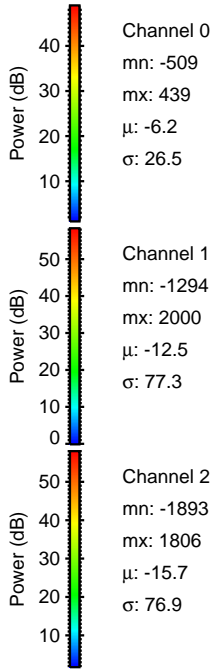
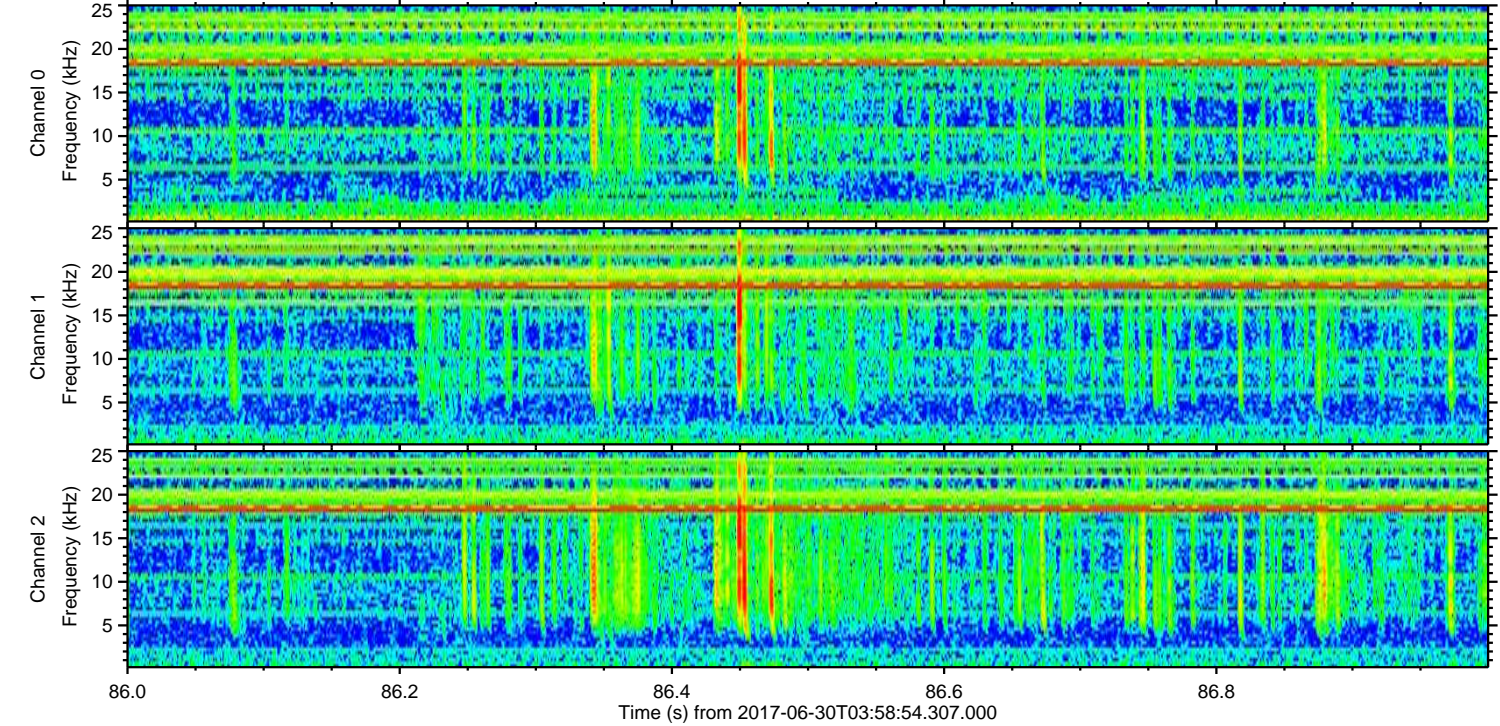
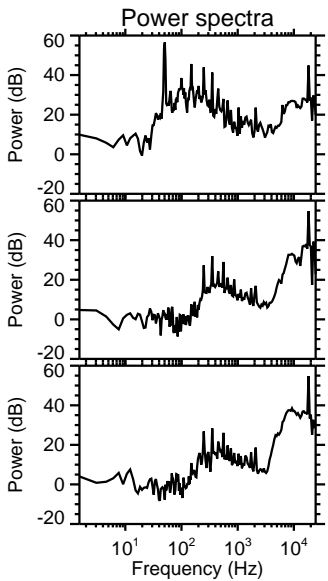
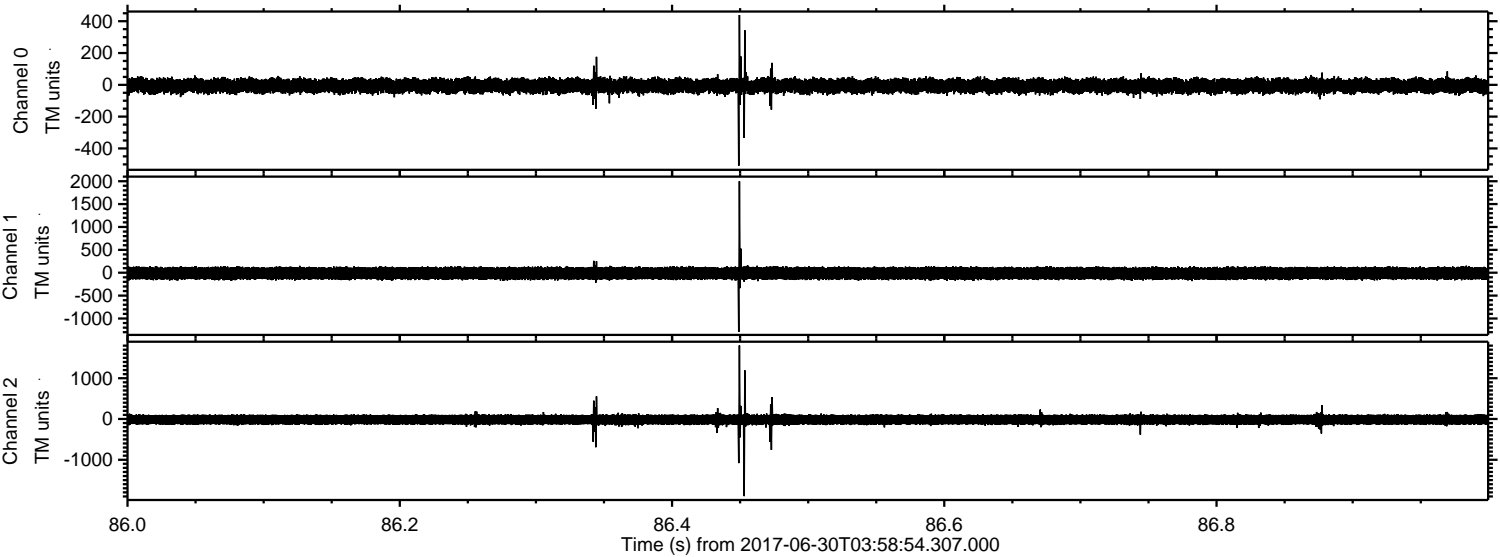

Processed Tue Jul 18 03:51:31 2017 by ELM ver.2012-10-06 from 001__elm20170630_035853__dat00.bin

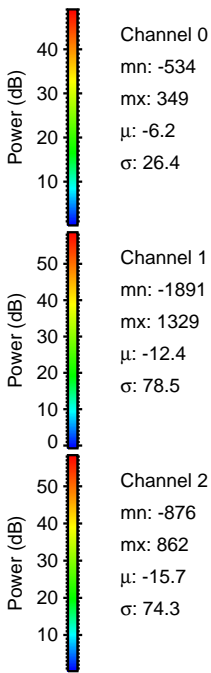
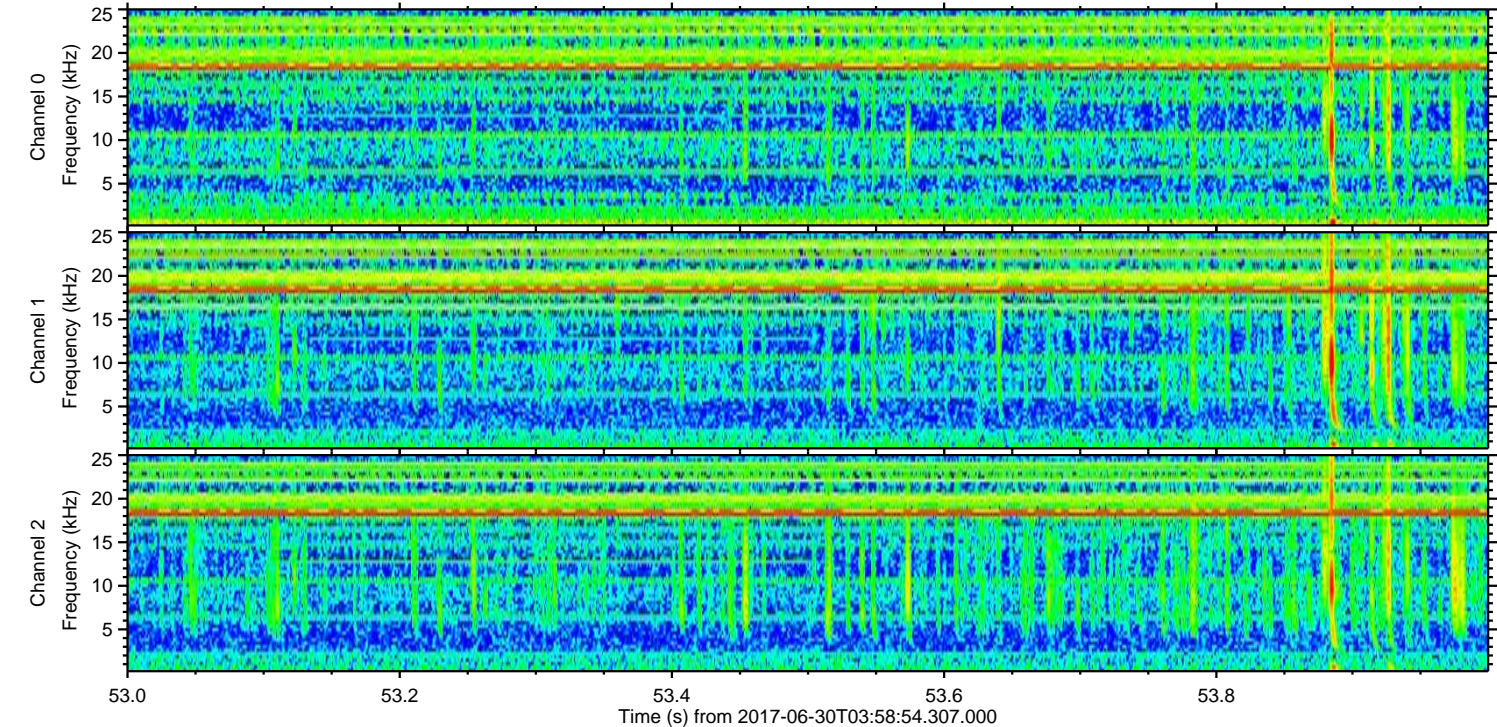
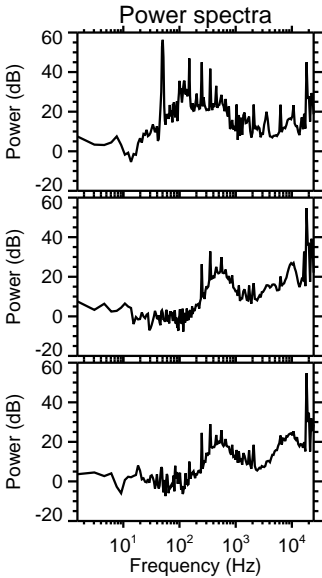
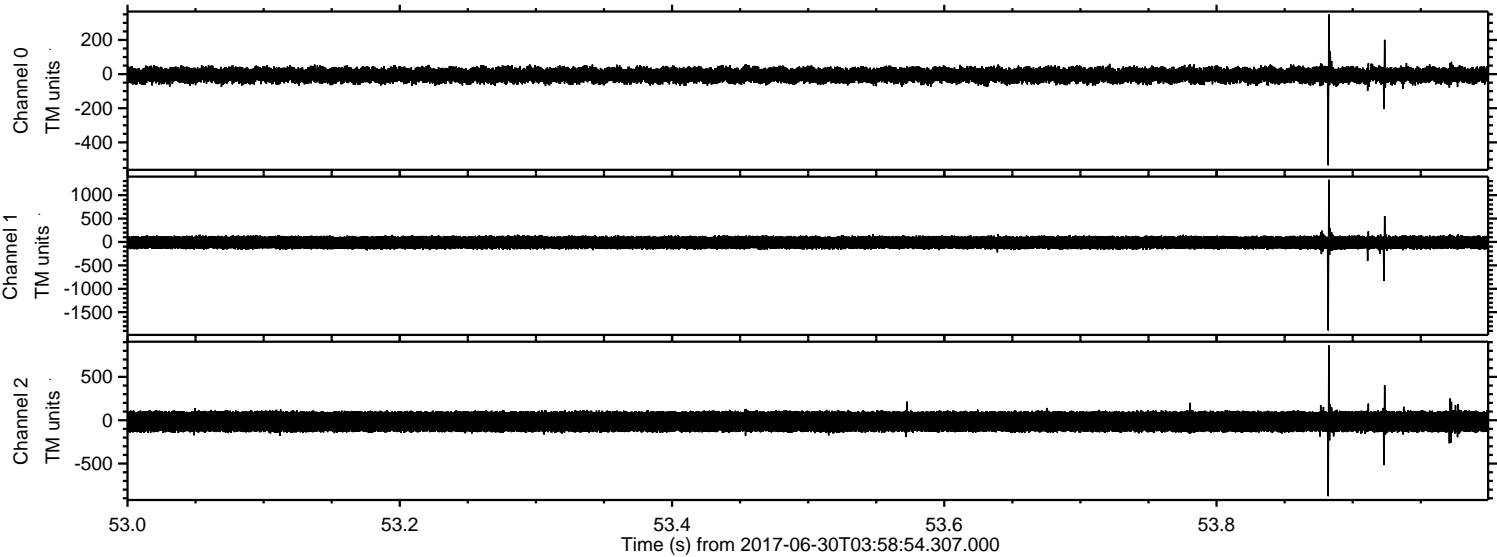

Processed Tue Jul 18 03:51:32 2017 by ELM ver.2012-10-06 from 001__elm20170630_035853__dat00.bin

