

# ELMAVAN 3D WAVEFORMS (Measured data sampled at 50 kHz) 51000 packets of 144 samples from 2017-06-30T02:28:50.676.999.

Processed Tue Jul 18 03:37:18 2017 by ELM ver.2012-10-06 from 001\_\_elm20170630\_022849\_\_dat00.bin

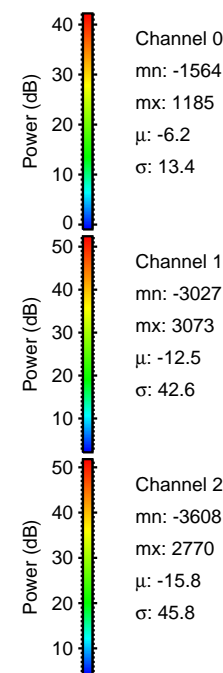

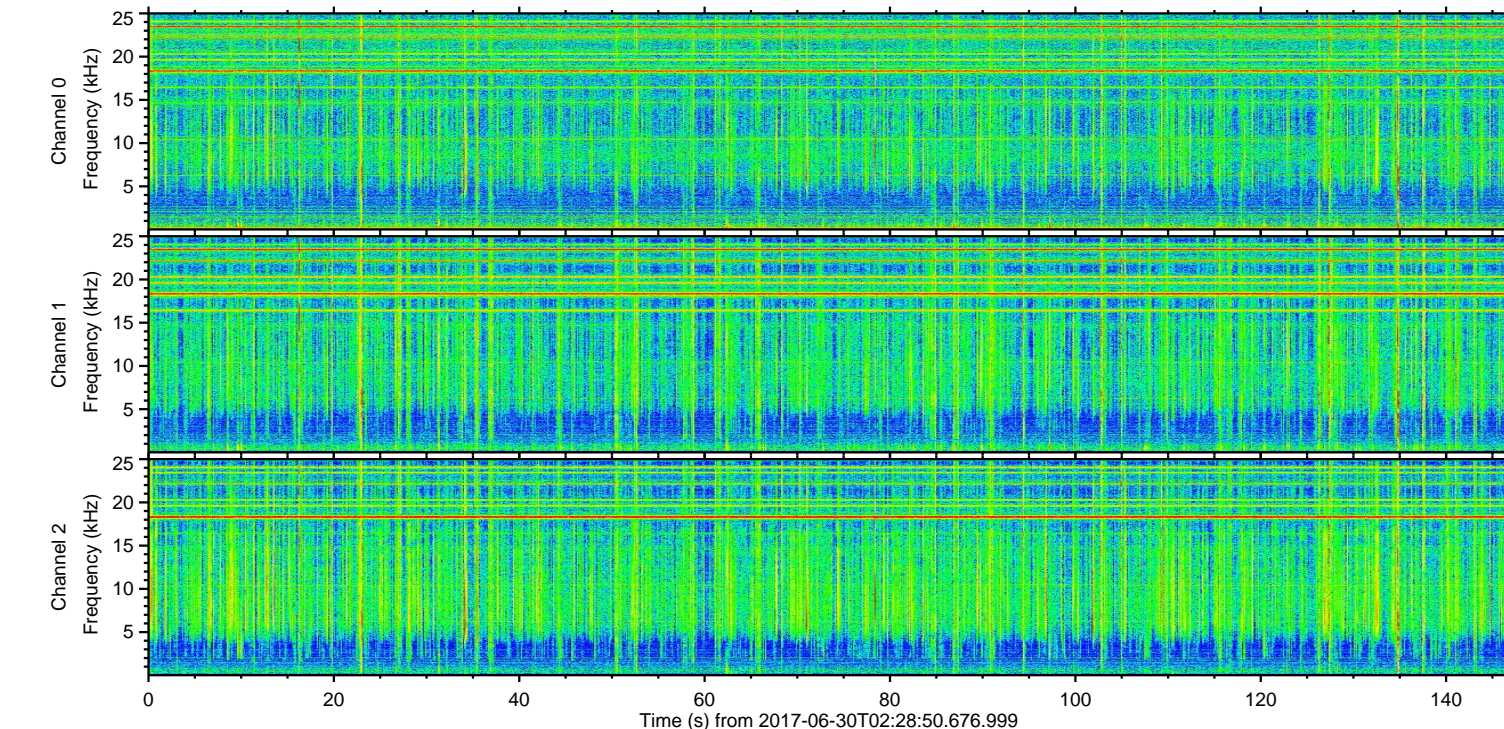
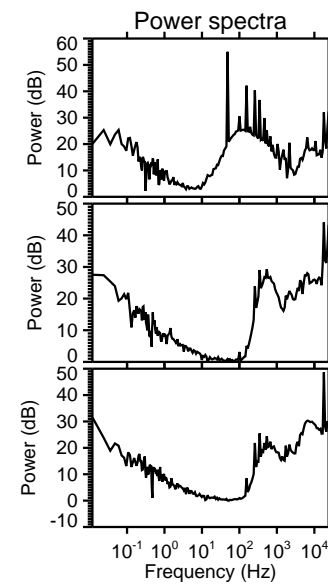
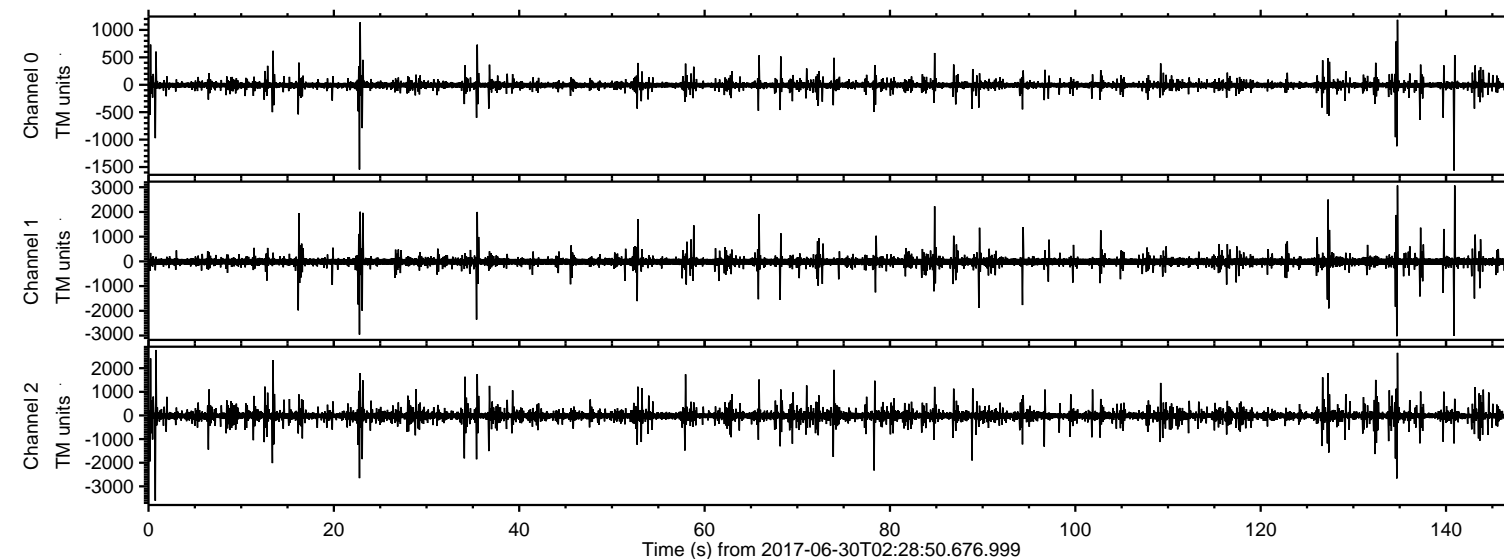

ELMAVAN 3D WAVEFORMS (Measured data sampled at 50 kHz) 51000 packets of 144 samples from 2017-06-30T02:28:50.676.999. Part 1/147

Processed Tue Jul 18 03:37:25 2017 by ELM ver.2012-10-06 from 001\_\_elm20170630\_022849\_\_dat00.bin

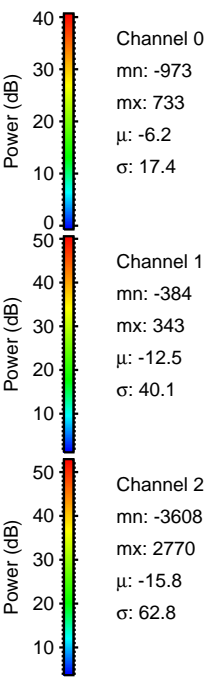
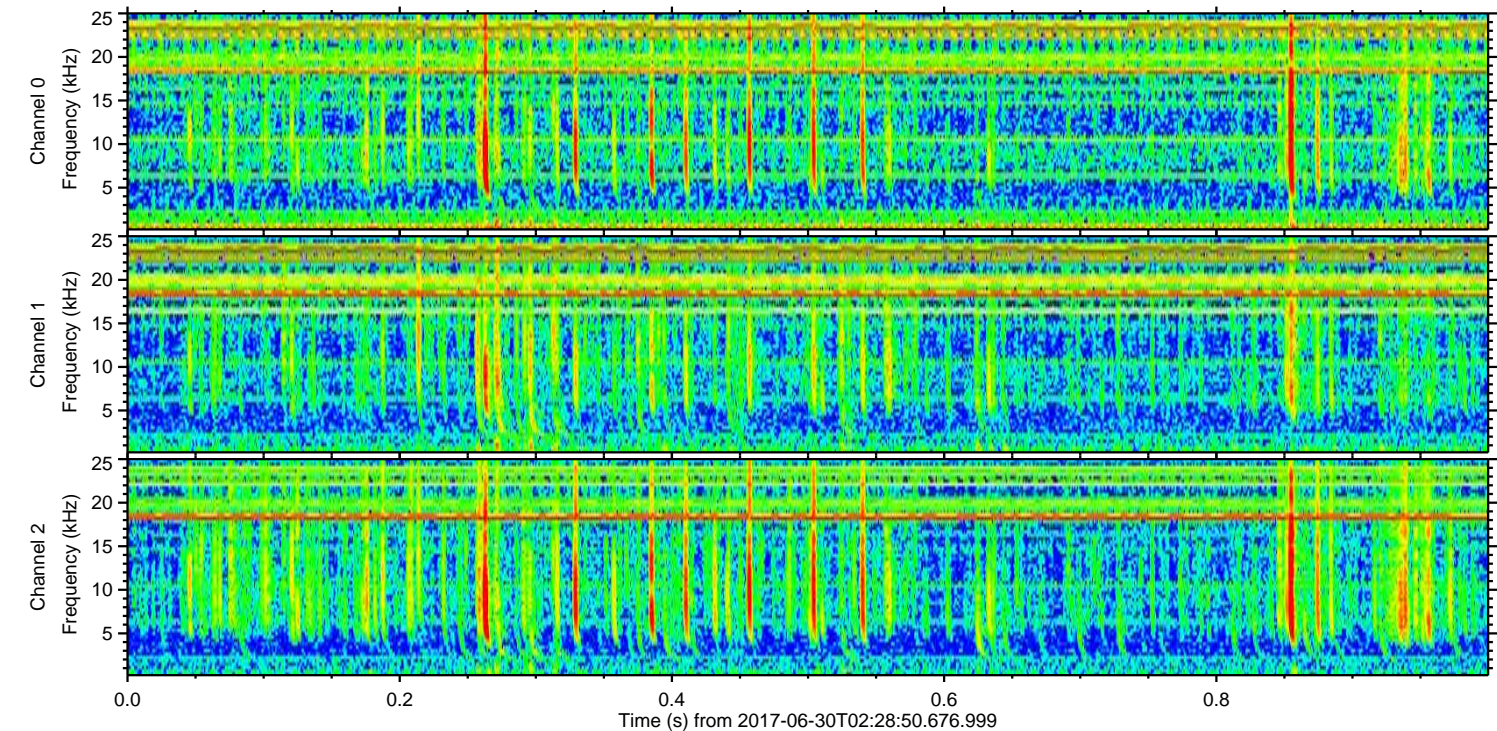
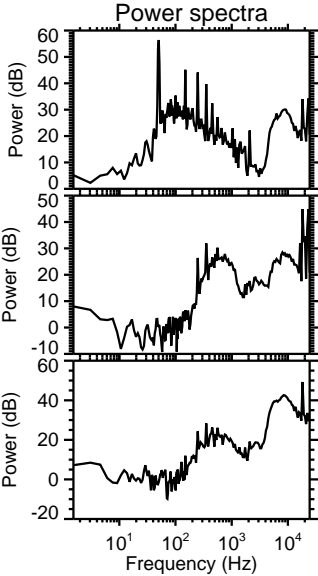
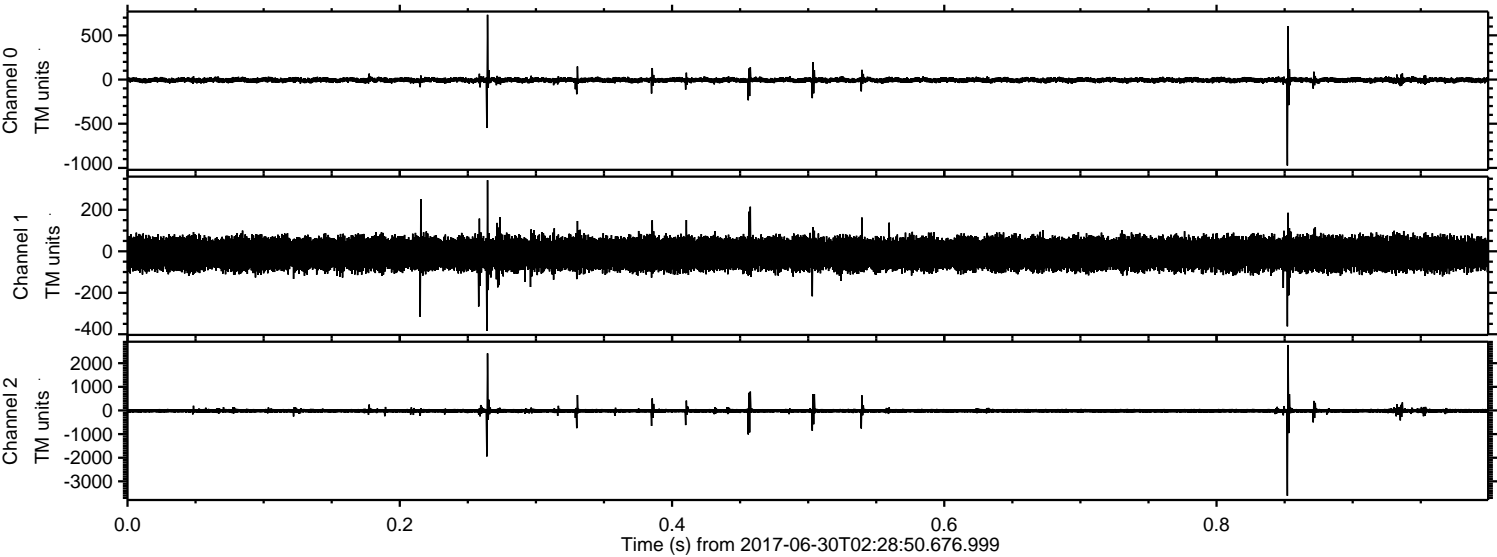



ELMAVAN 3D WAVEFORMS (Measured data sampled at 50 kHz) 51000 packets of 144 samples from 2017-06-30T02:28:50.676.999. Part 141/147

Processed Tue Jul 18 03:37:26 2017 by ELM ver.2012-10-06 from 001\_\_elm20170630\_022849\_\_dat00.bin

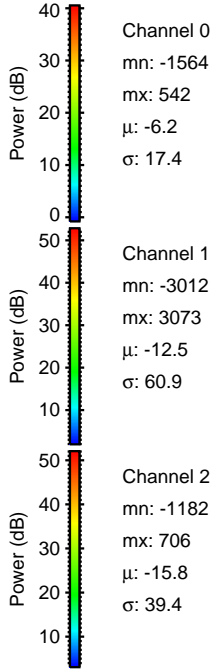
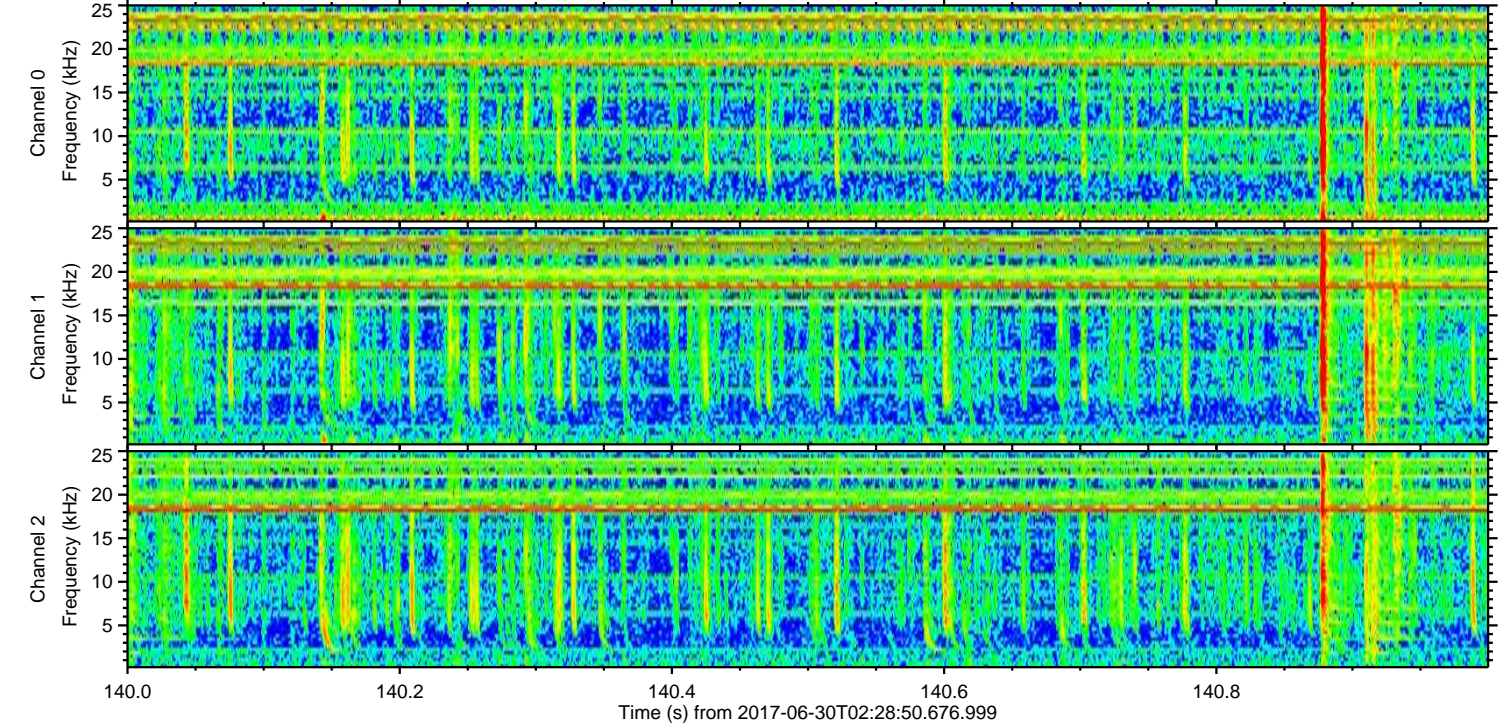
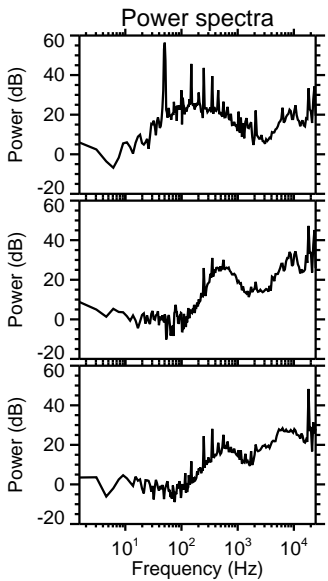
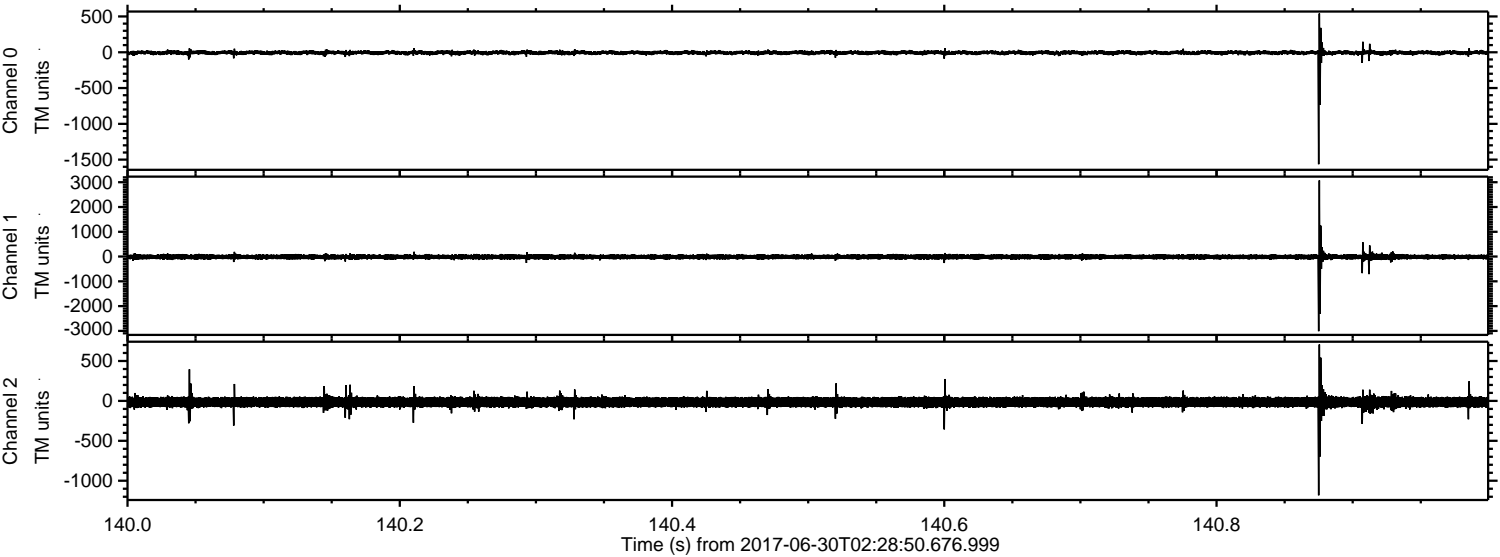



ELMAVAN 3D WAVEFORMS (Measured data sampled at 50 kHz) 51000 packets of 144 samples from 2017-06-30T02:28:50.676.999. Part 135/147

Processed Tue Jul 18 03:37:27 2017 by ELM ver.2012-10-06 from 001\_\_elm20170630\_022849\_\_dat00.bin

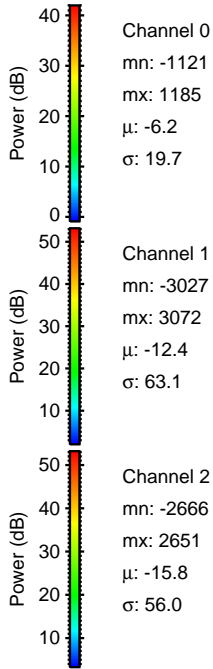
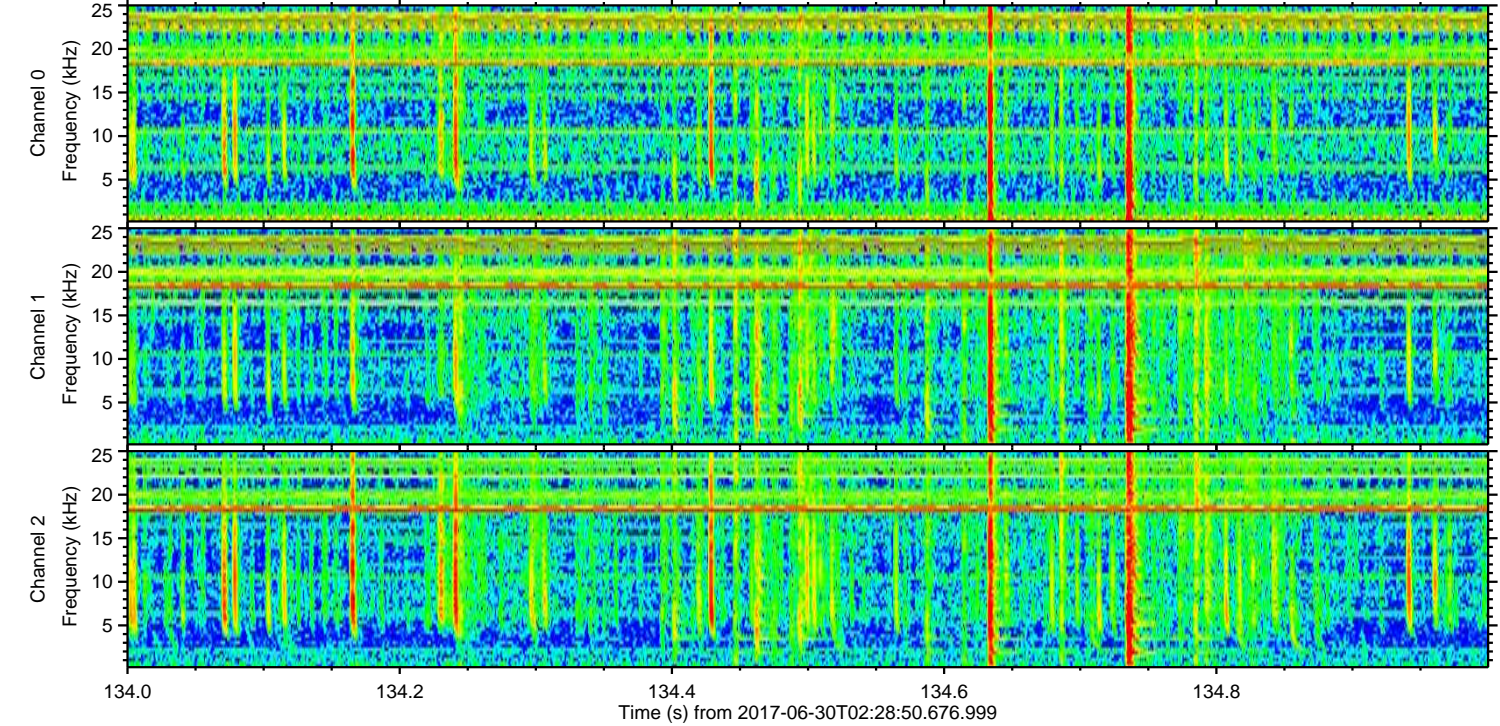
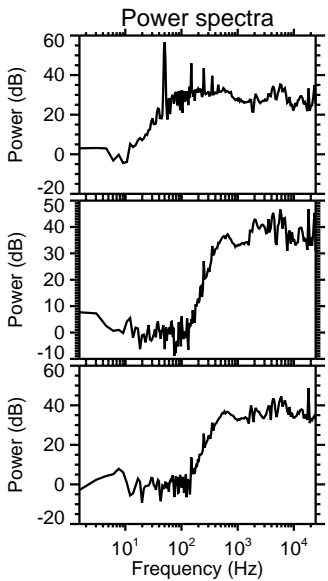
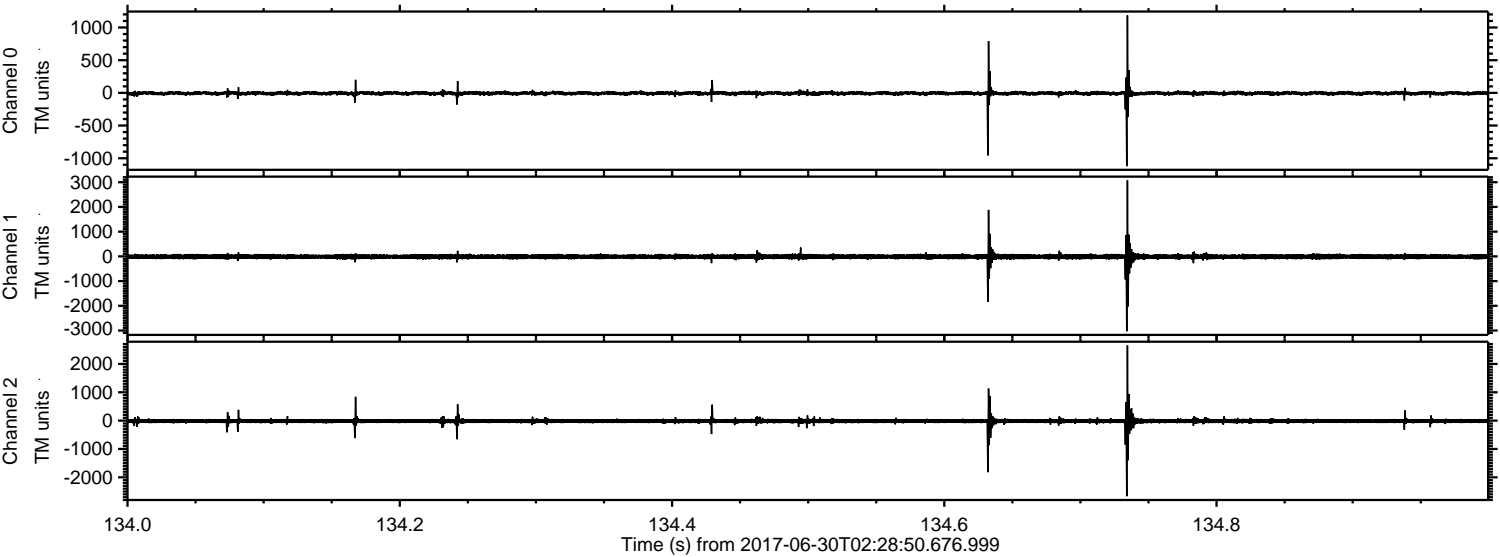



ELMAVAN 3D WAVEFORMS (Measured data sampled at 50 kHz) 51000 packets of 144 samples from 2017-06-30T02:28:50.676.999. Part 23/147

Processed Tue Jul 18 03:37:28 2017 by ELM ver.2012-10-06 from 001\_\_elm20170630\_022849\_\_dat00.bin

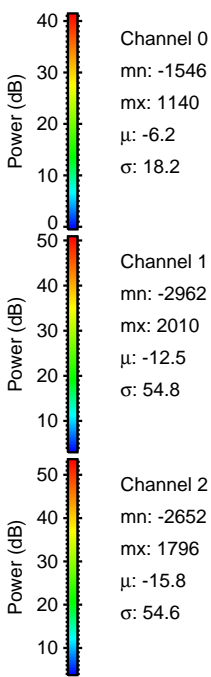
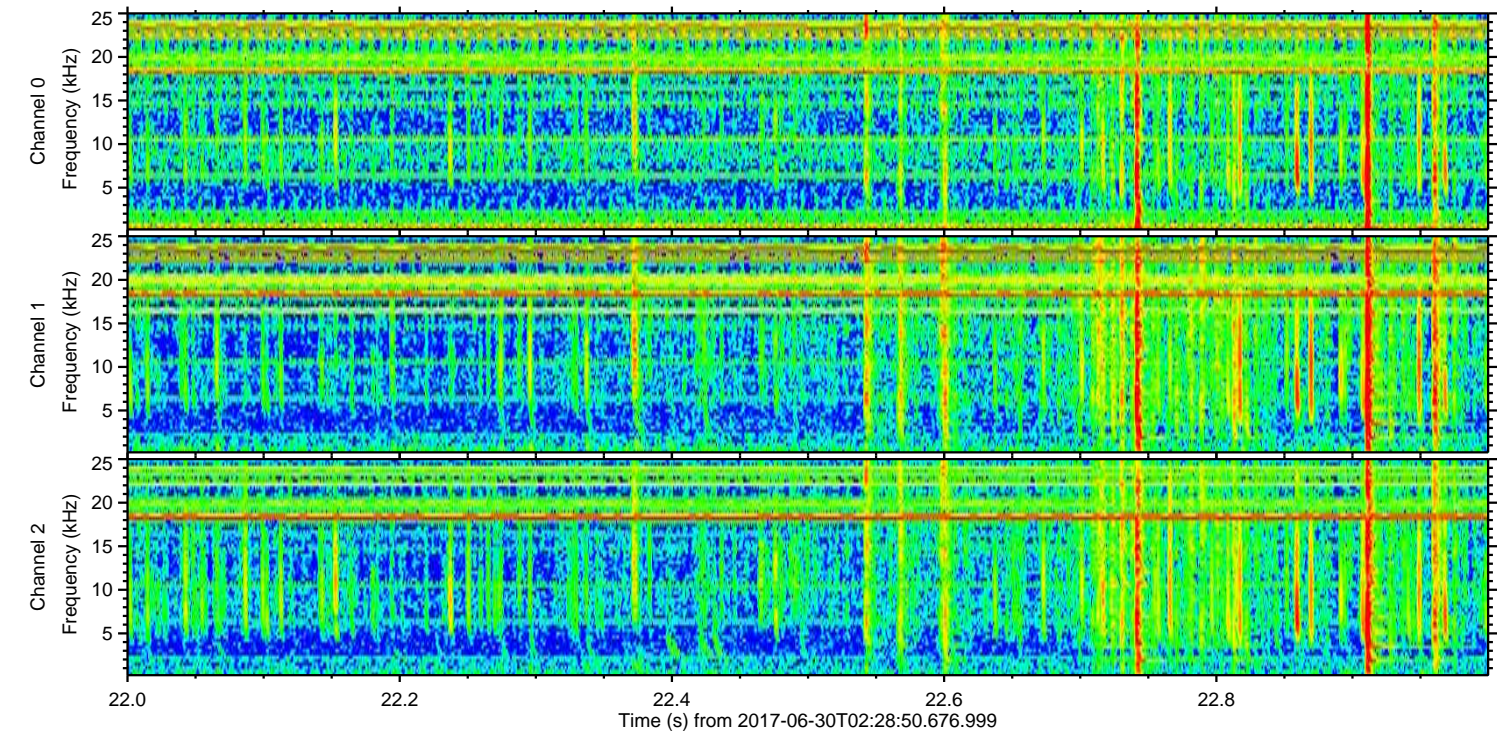
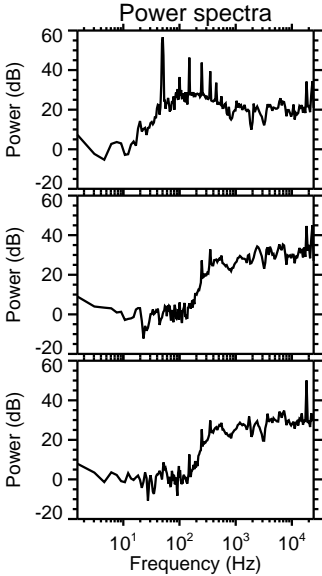
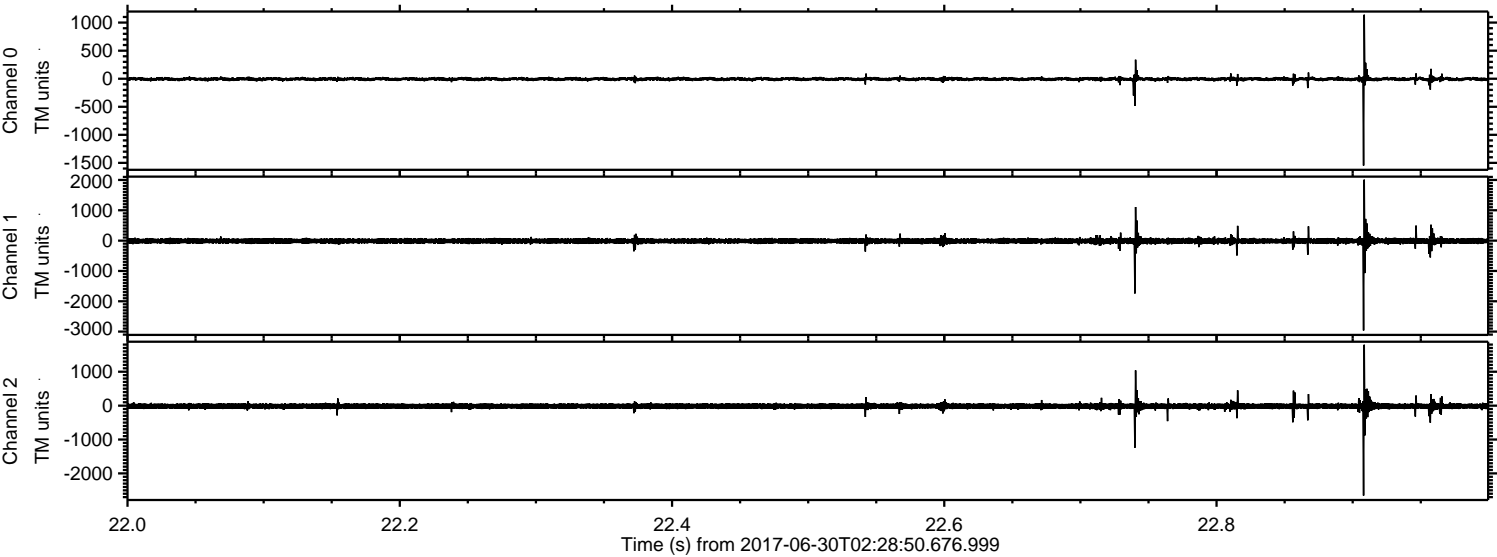



ELMAVAN 3D WAVEFORMS (Measured data sampled at 50 kHz) 51000 packets of 144 samples from 2017-06-30T02:28:50.676.999. Part 128/147

Processed Tue Jul 18 03:37:29 2017 by ELM ver.2012-10-06 from 001\_\_elm20170630\_022849\_\_dat00.bin

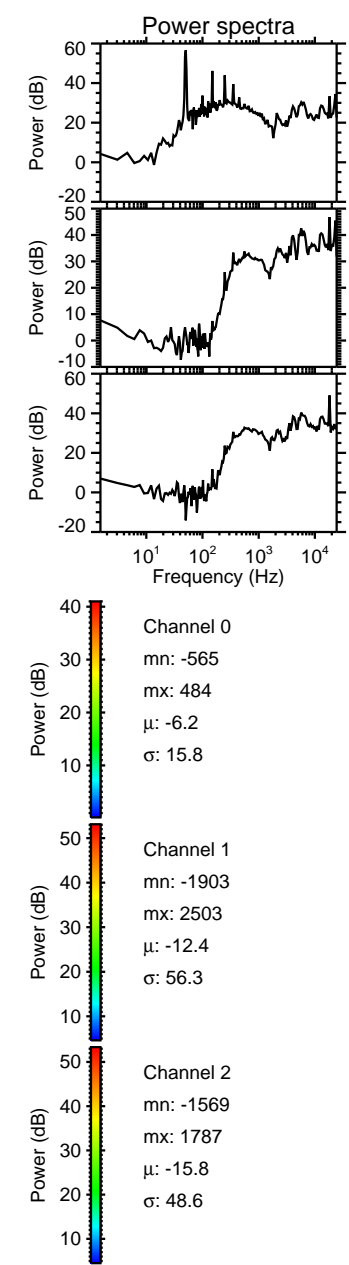
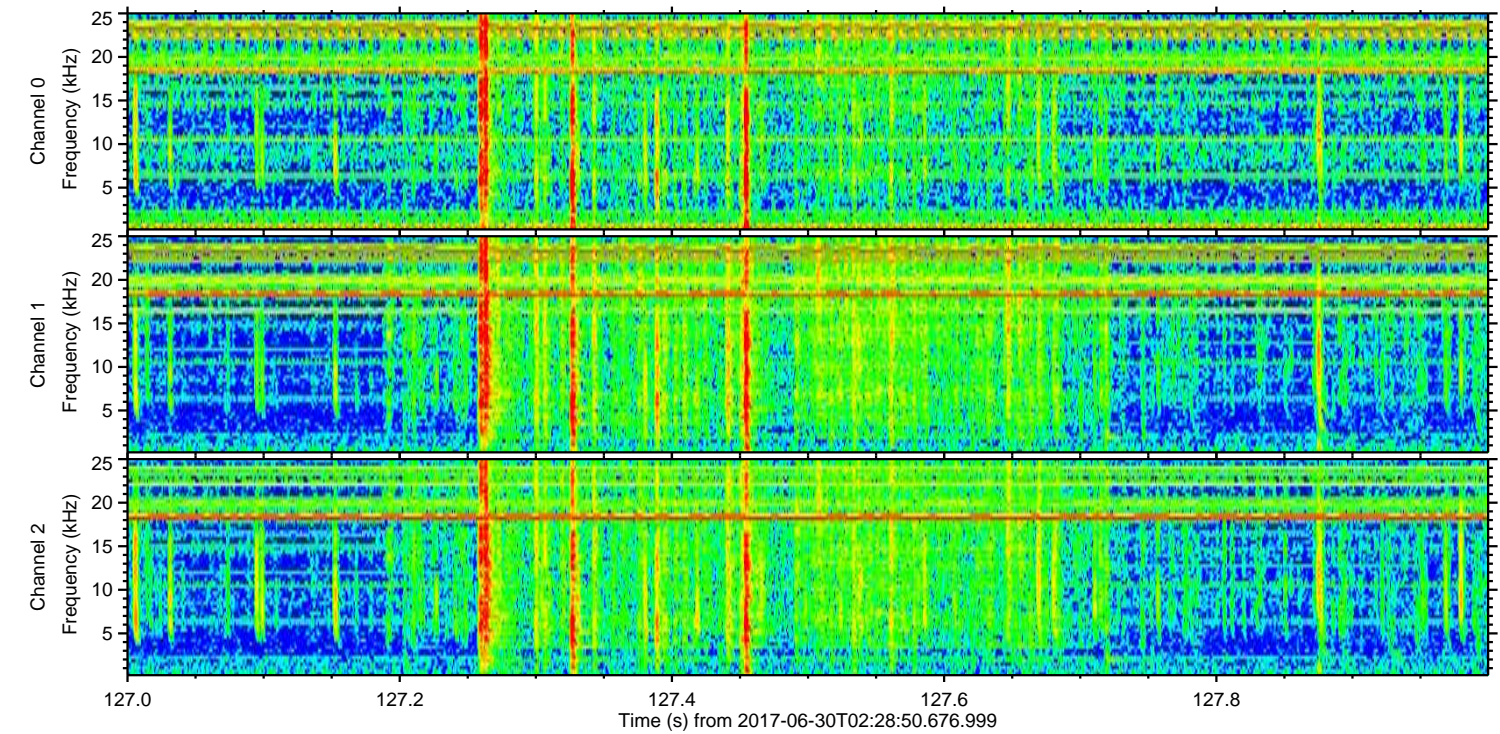
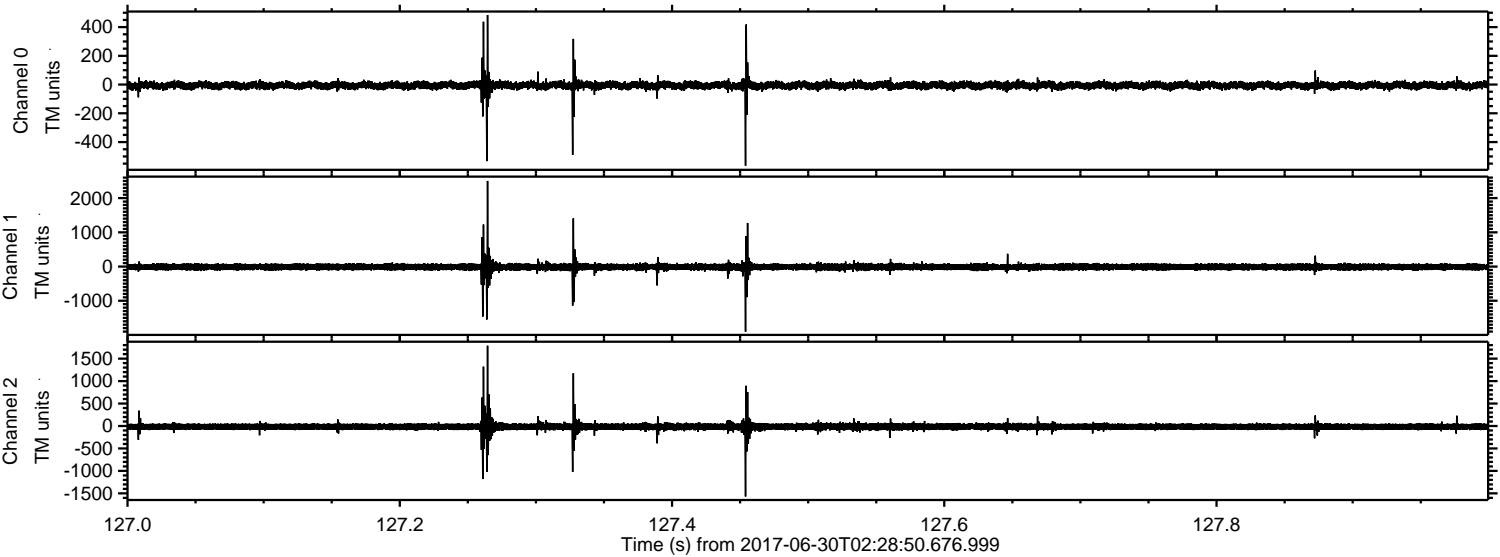



Processed Tue Jul 18 03:37:29 2017 by ELM ver.2012-10-06 from 001\_\_elm20170630\_022849\_\_dat00.bin

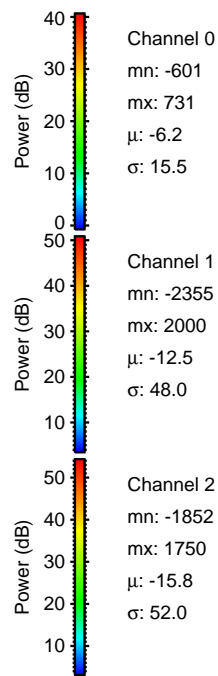
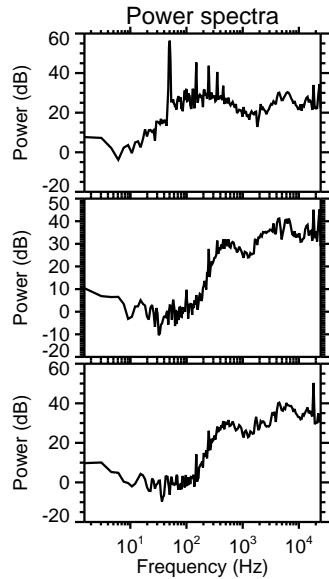
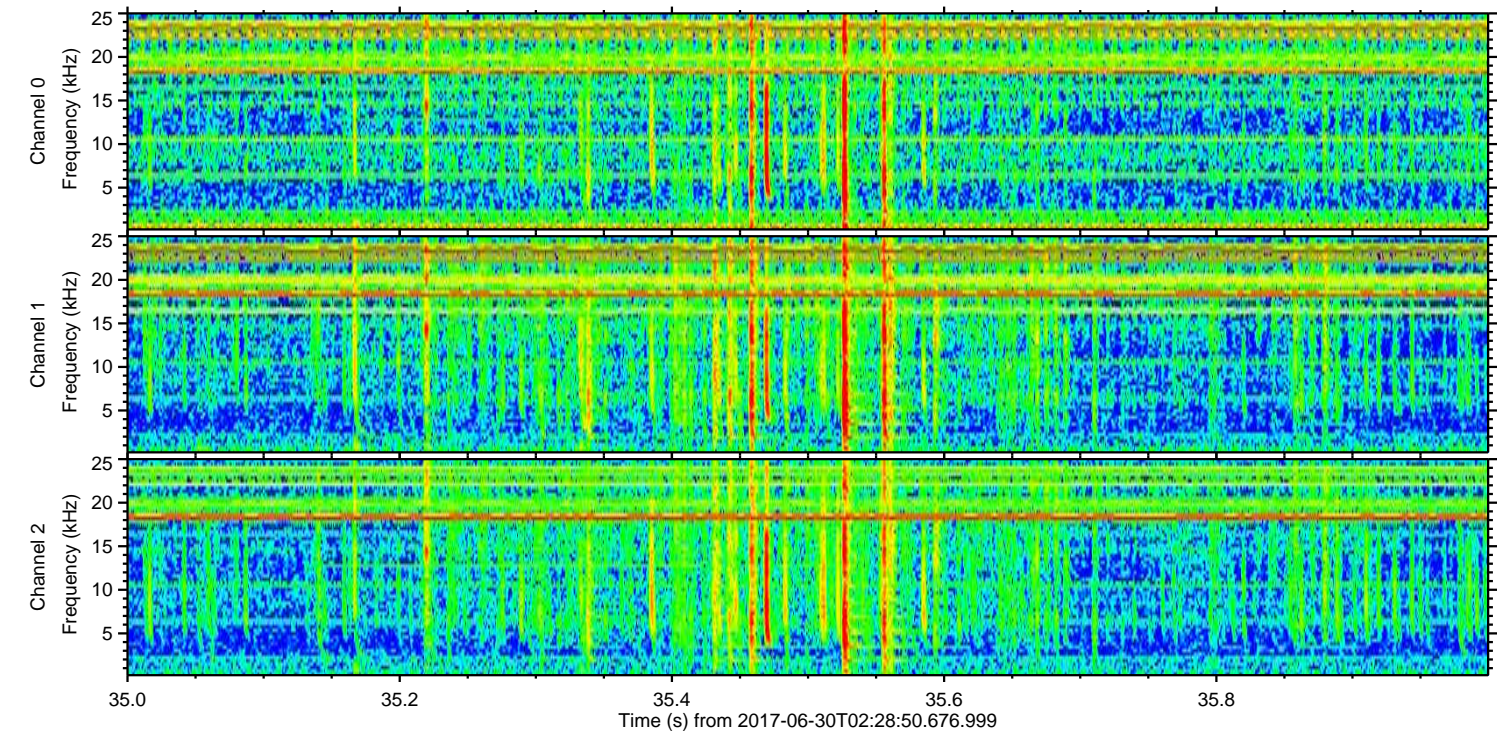
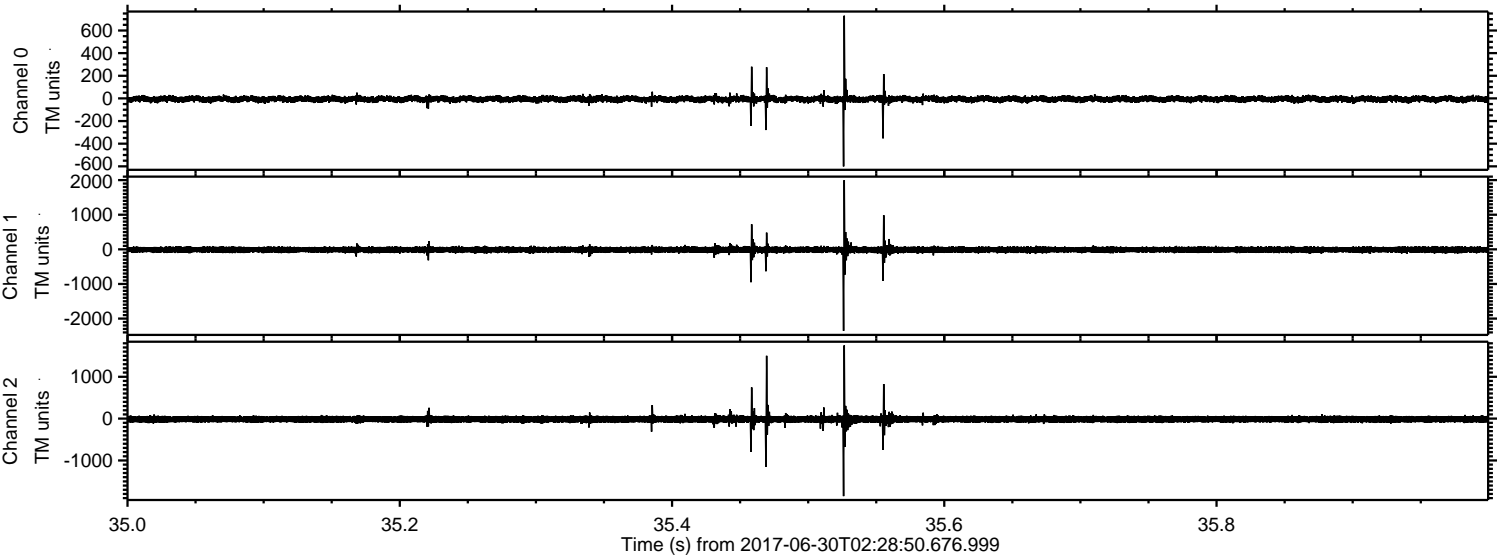

Channel 0  
mn: -601  
mx: 731  
 $\mu$ : -6.2  
 $\sigma$ : 15.5

Channel 1  
mn: -2355  
mx: 2000  
 $\mu$ : -12.5  
 $\sigma$ : 48.0

Channel 2  
mn: -1852  
mx: 1750  
 $\mu$ : -15.8  
 $\sigma$ : 52.0



Processed Tue Jul 18 03:37:30 2017 by ELM ver.2012-10-06 from 001\_\_elm20170630\_022849\_\_dat00.bin

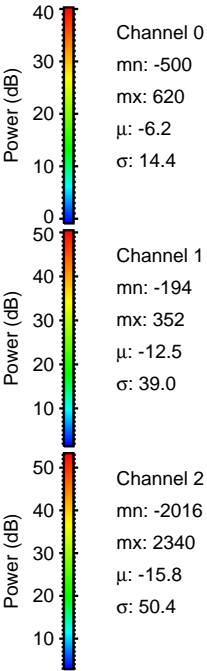
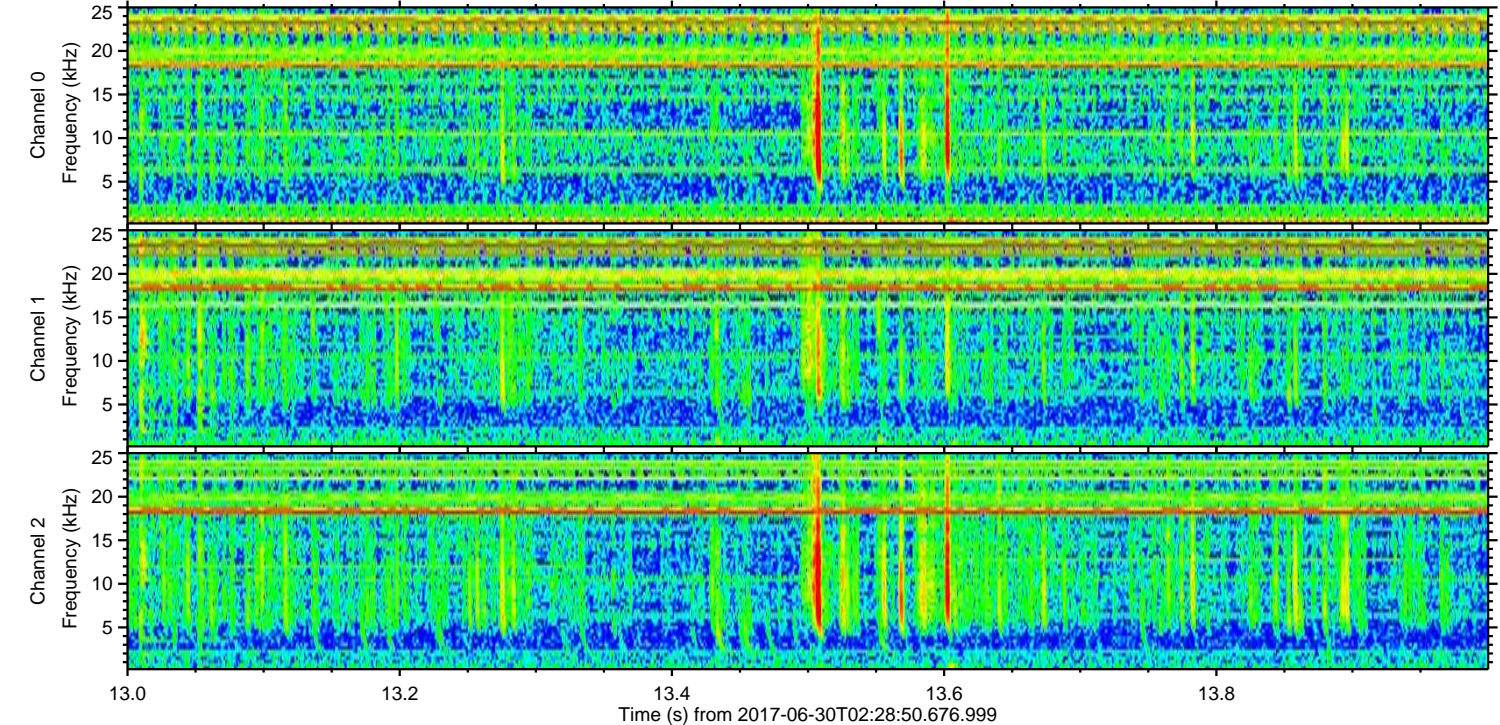
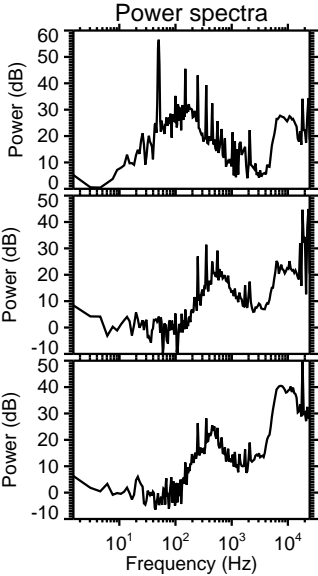
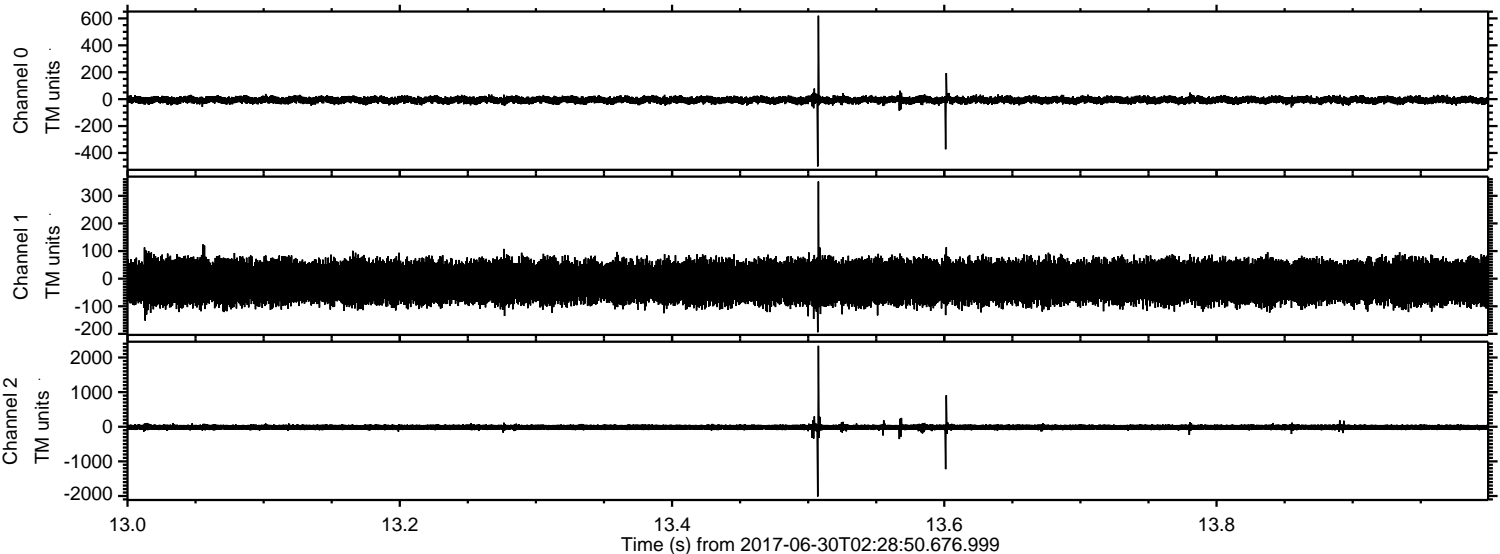



Processed Tue Jul 18 03:37:31 2017 by ELM ver.2012-10-06 from 001\_\_elm20170630\_022849\_\_dat00.bin

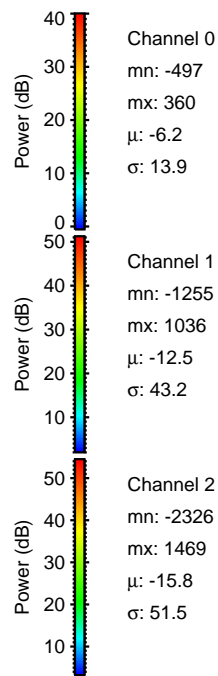
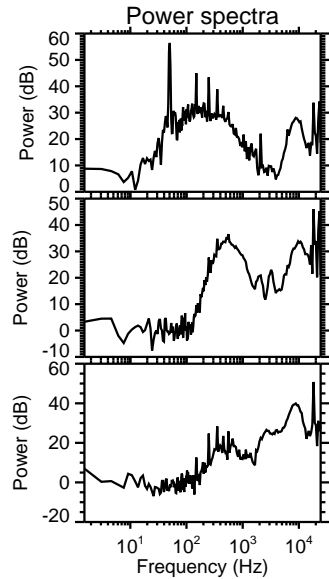
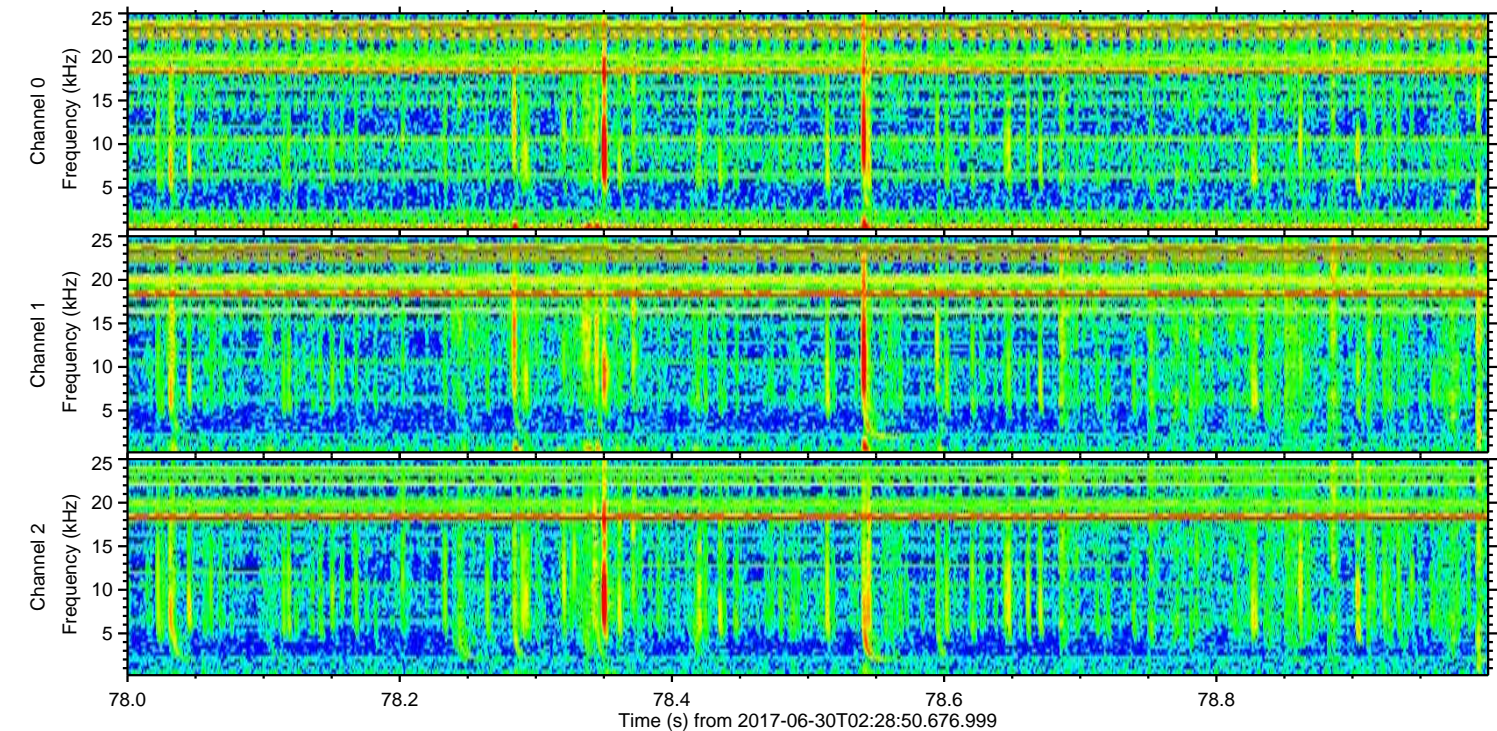
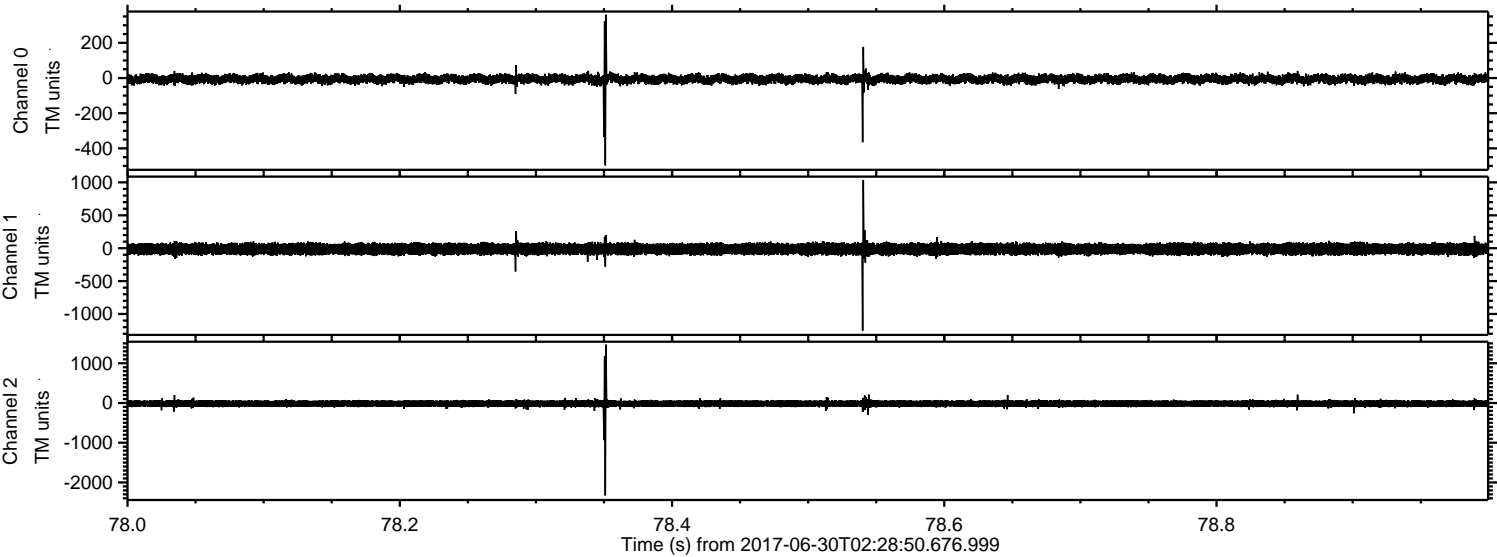

Channel 0  
mn: -497  
mx: 360  
 $\mu$ : -6.2  
 $\sigma$ : 13.9

Channel 1  
mn: -1255  
mx: 1036  
 $\mu$ : -12.5  
 $\sigma$ : 43.2

Channel 2  
mn: -2326  
mx: 1469  
 $\mu$ : -15.8  
 $\sigma$ : 51.5



Processed Tue Jul 18 03:37:32 2017 by ELM ver.2012-10-06 from 001\_\_elm20170630\_022849\_\_dat00.bin

