

ELMAVAN 3D WAVEFORMS (Measured data sampled at 50 kHz) 51000 packets of 144 samples from 2017-06-29T23:08:42.579.999.

Processed Tue Jul 18 03:05:30 2017 by ELM ver.2012-10-06 from 001__elm20170629_230841__dat00.bin

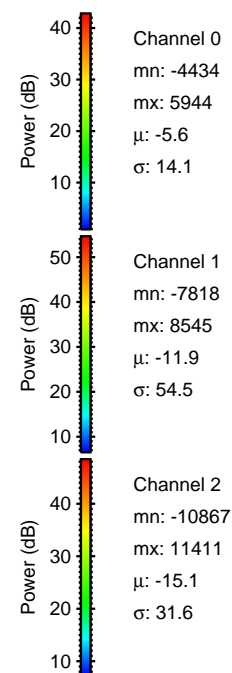

Processed Tue Jul 18 03:05:39 2017 by ELM ver.2012-10-06 from 001__elm20170629_230841__dat00.bin

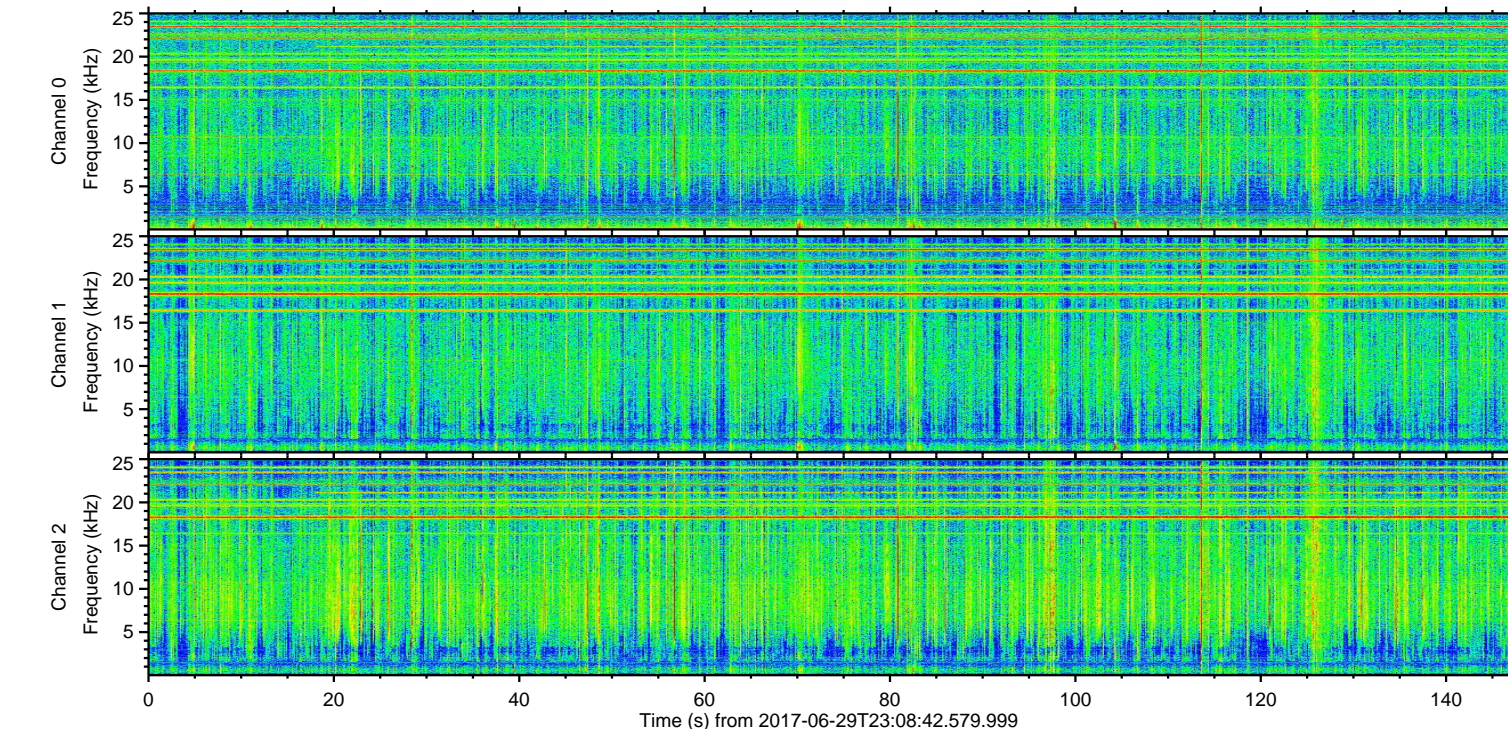
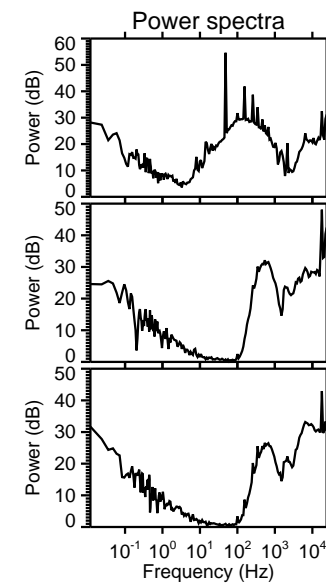
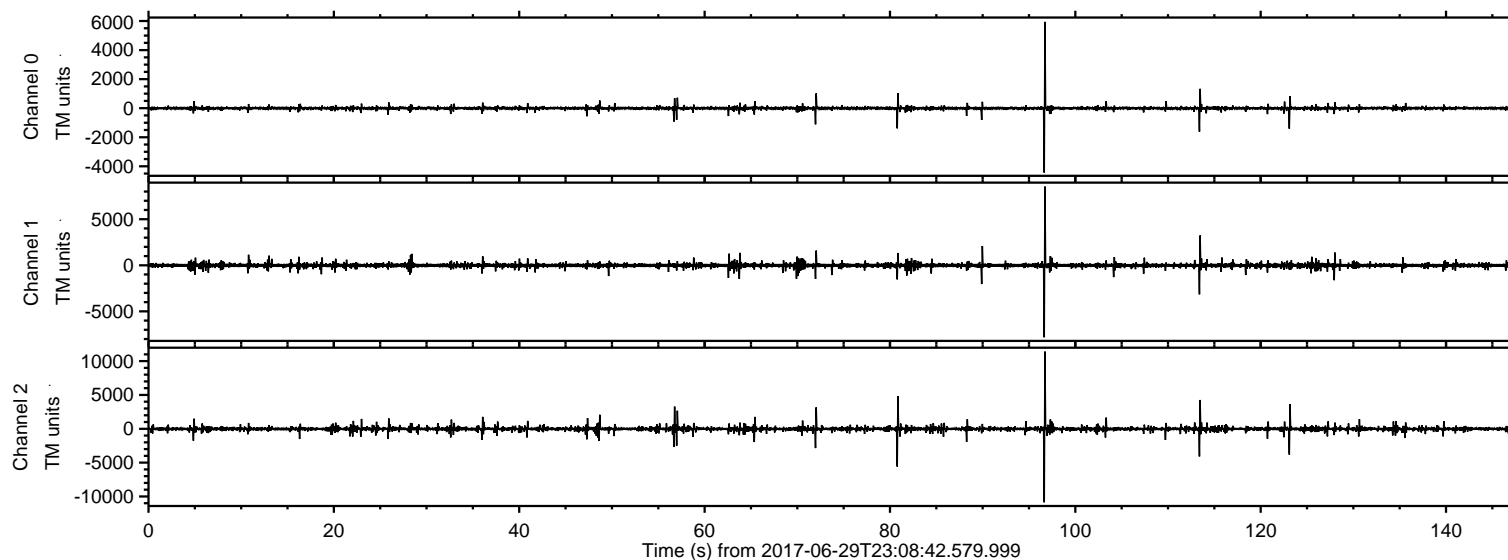
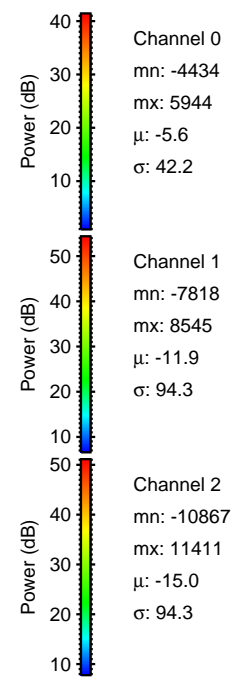
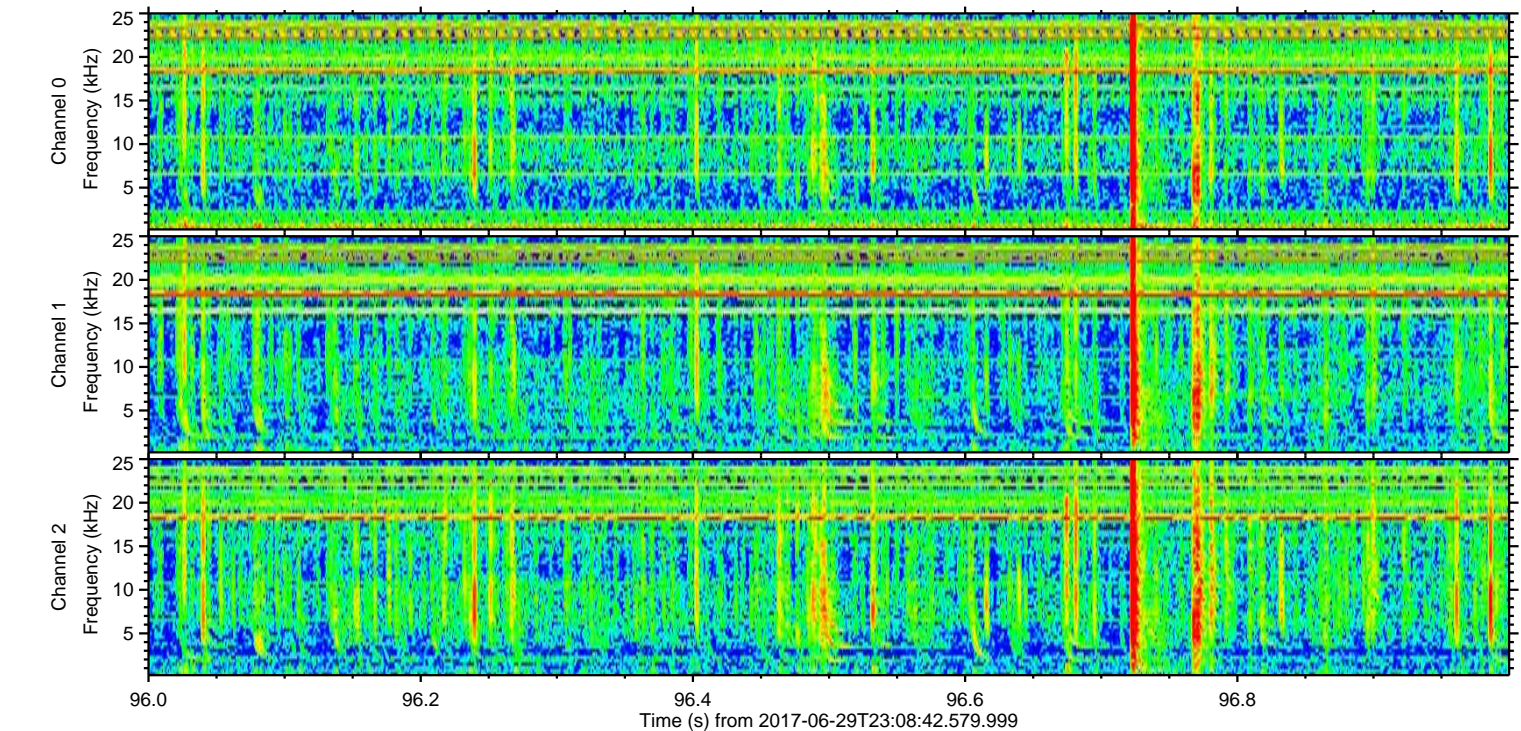
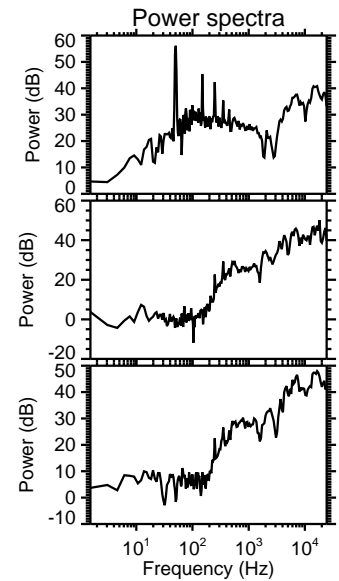
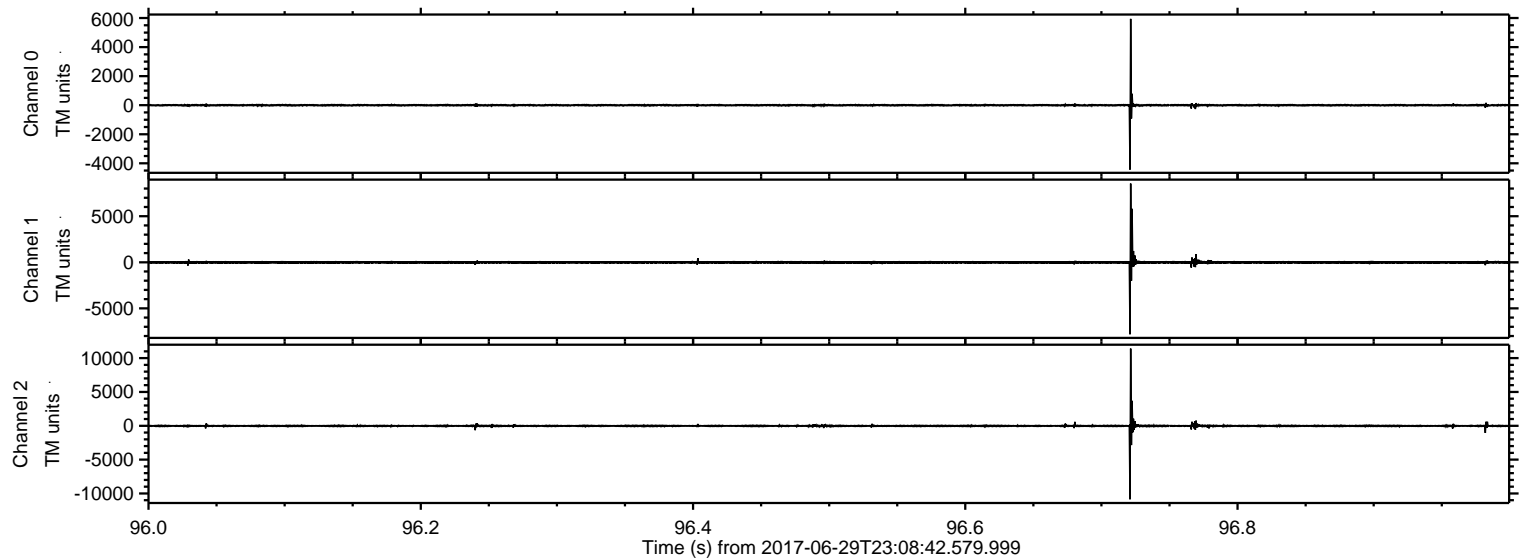

Processed Tue Jul 18 03:05:39 2017 by ELM ver.2012-10-06 from 001__elm20170629_230841__dat00.bin

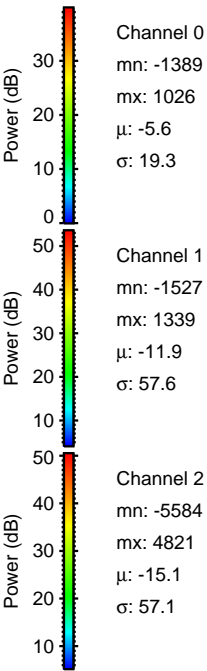
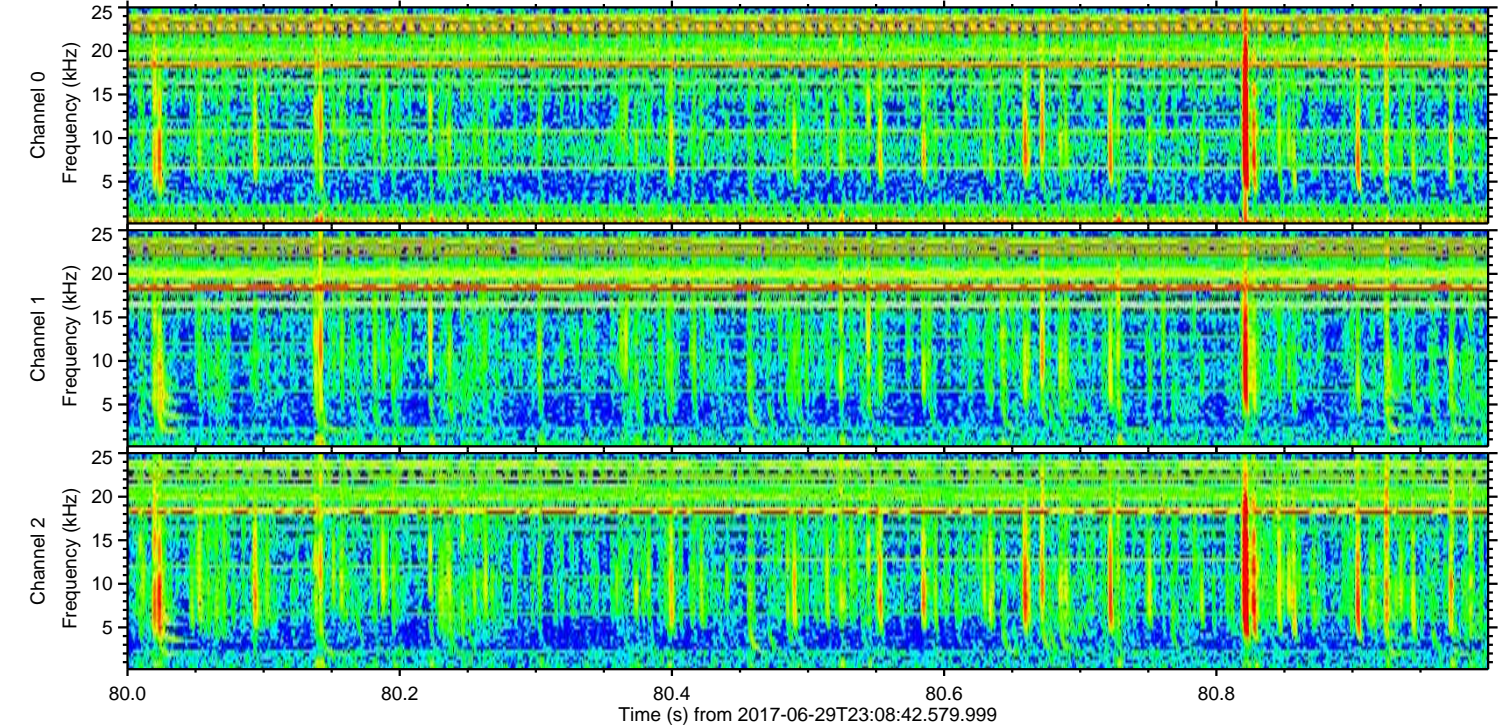
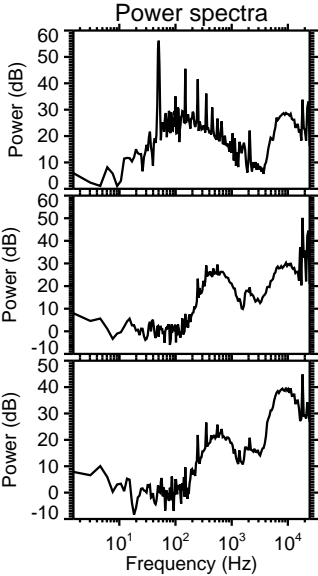
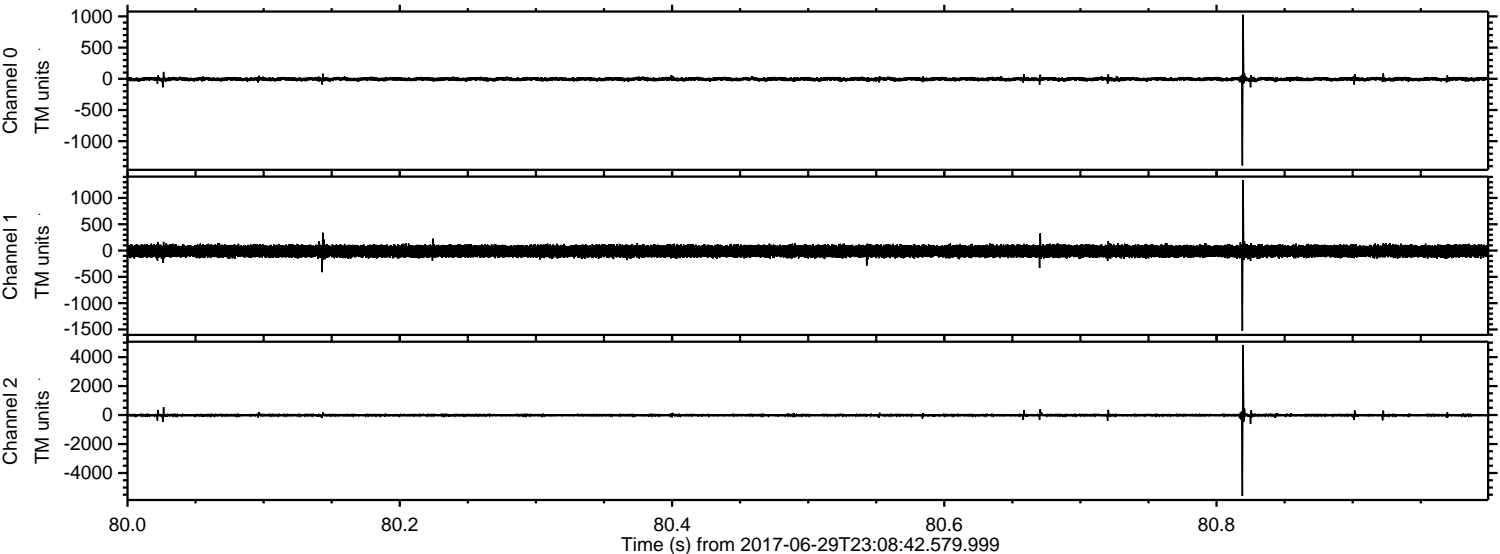

ELMAVAN 3D WAVEFORMS (Measured data sampled at 50 kHz) 51000 packets of 144 samples from 2017-06-29T23:08:42.579.999. Part 114/147

Processed Tue Jul 18 03:05:40 2017 by ELM ver.2012-10-06 from 001__elm20170629_230841__dat00.bin

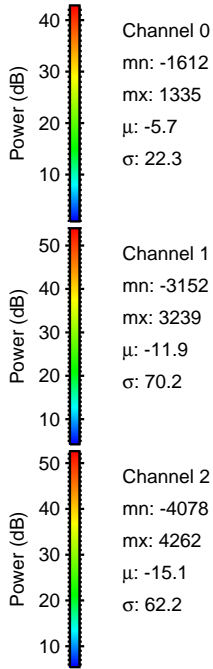
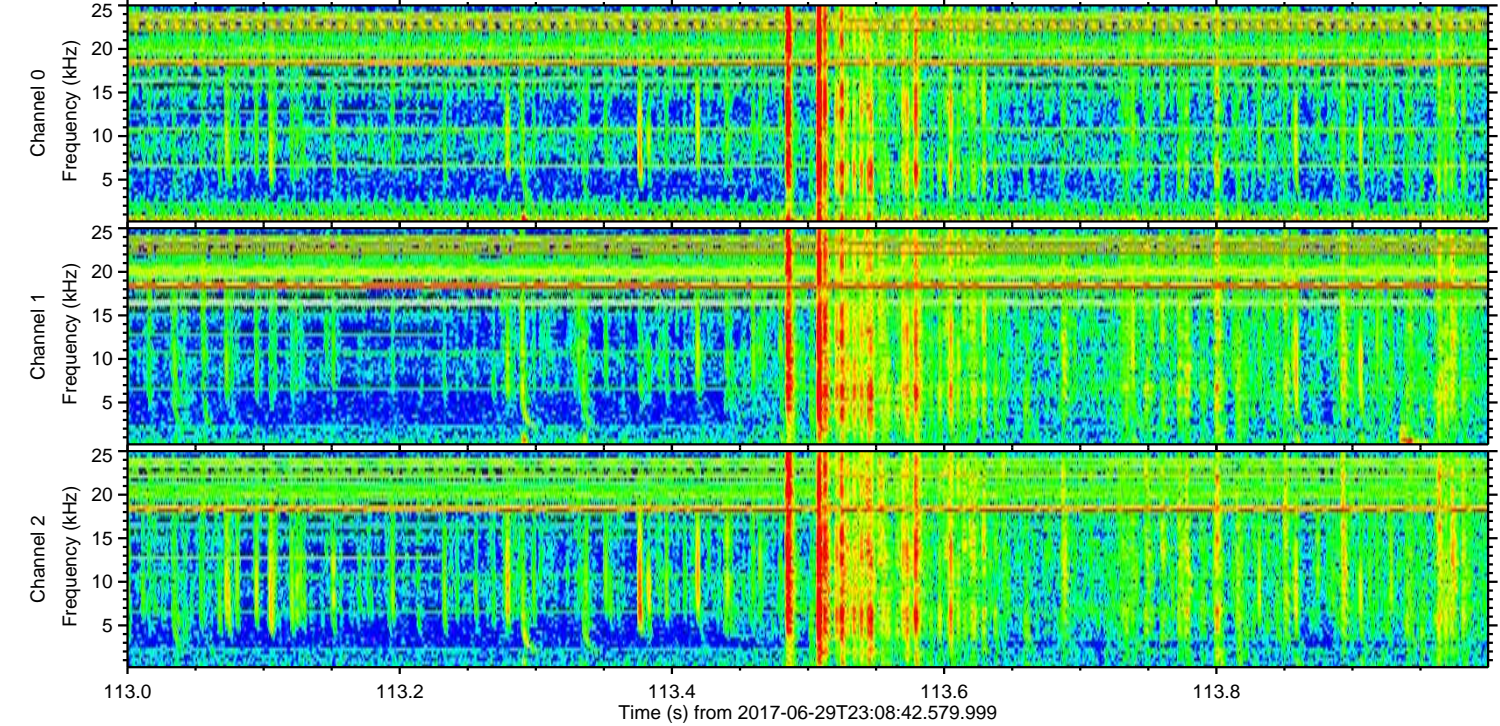
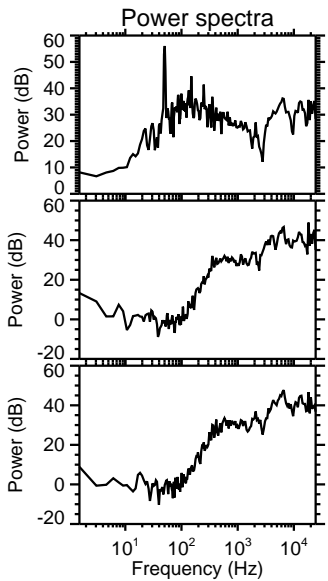
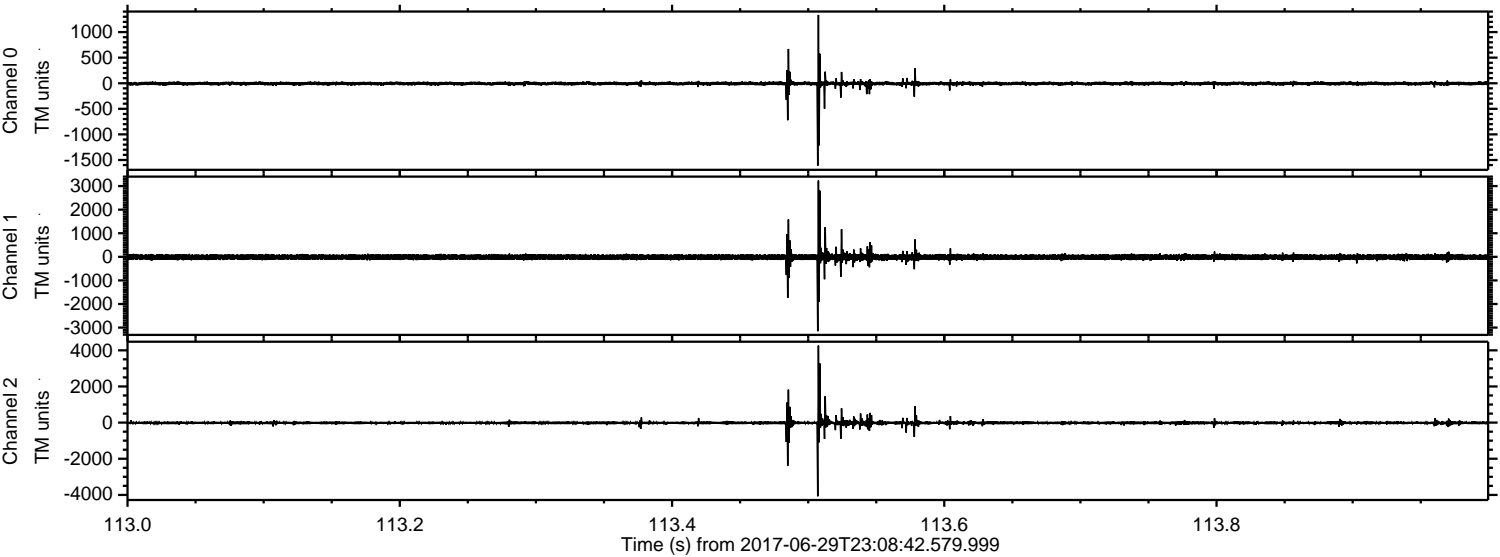

ELMAVAN 3D WAVEFORMS (Measured data sampled at 50 kHz) 51000 packets of 144 samples from 2017-06-29T23:08:42.579.999. Part 124/147

Processed Tue Jul 18 03:05:41 2017 by ELM ver.2012-10-06 from 001__elm20170629_230841__dat00.bin

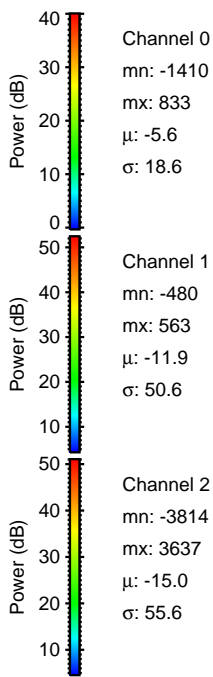
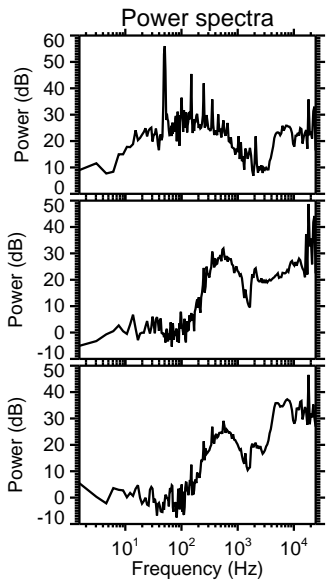
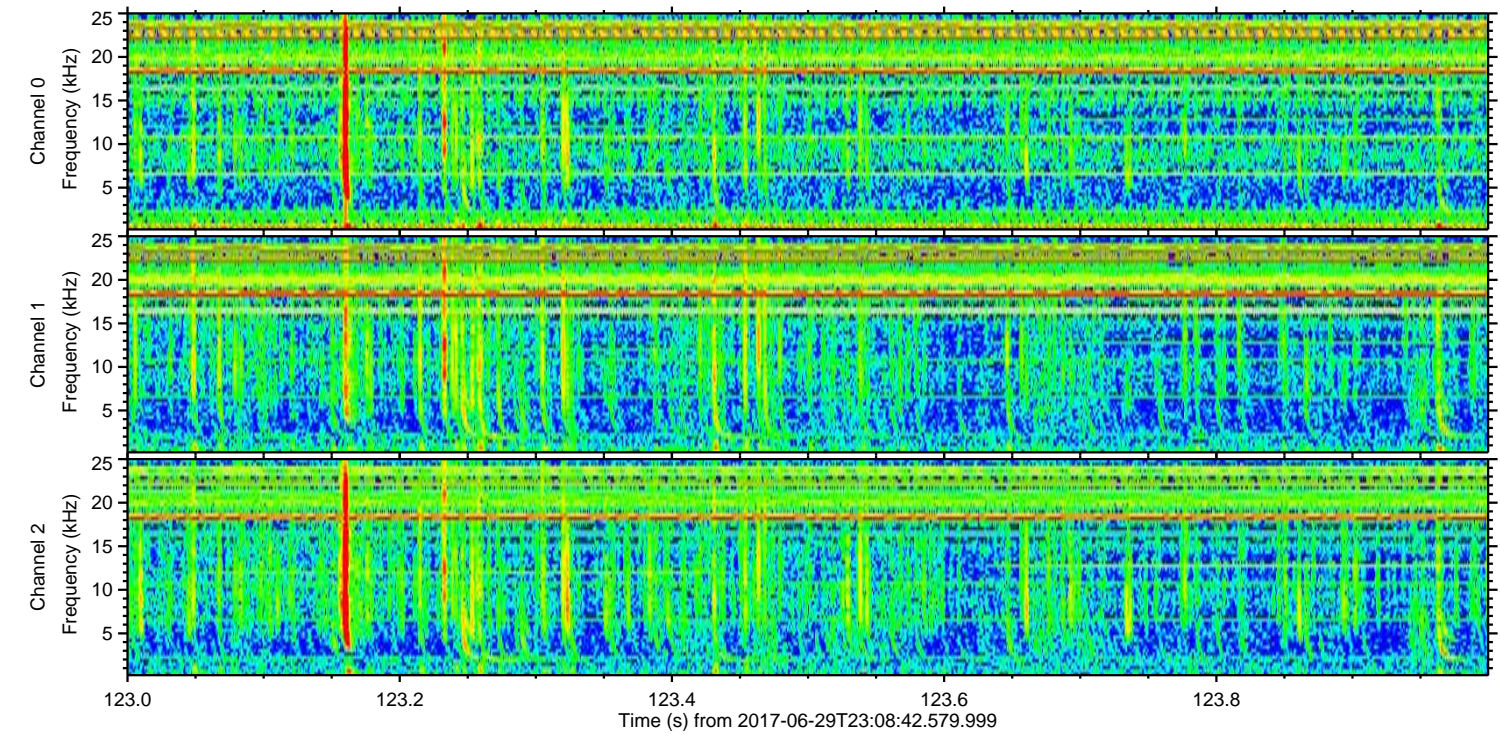
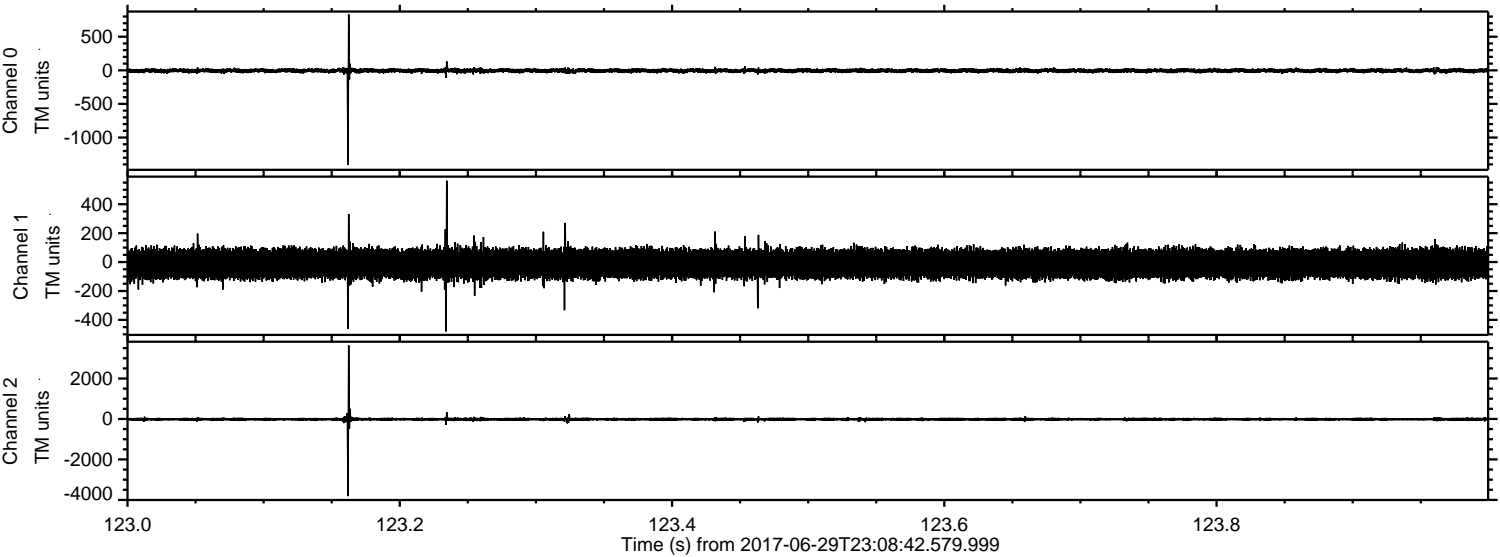

ELMAVAN 3D WAVEFORMS (Measured data sampled at 50 kHz) 51000 packets of 144 samples from 2017-06-29T23:08:42.579.999. Part 57/147

Processed Tue Jul 18 03:05:42 2017 by ELM ver.2012-10-06 from 001__elm20170629_230841__dat00.bin

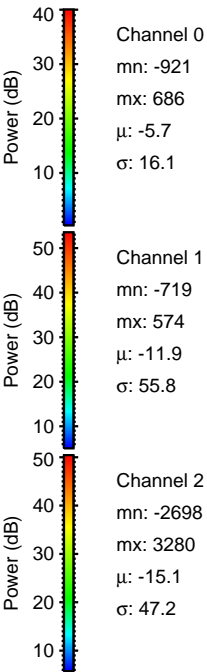
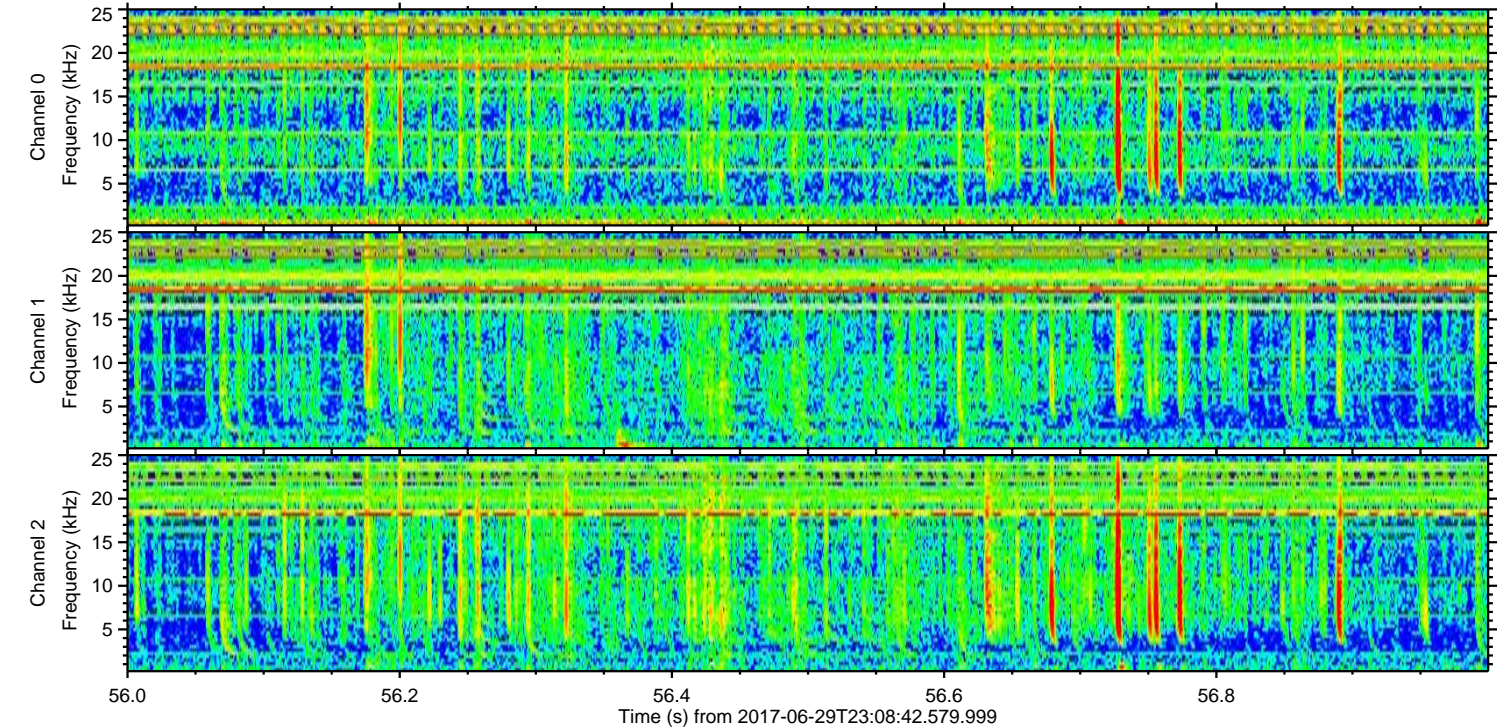
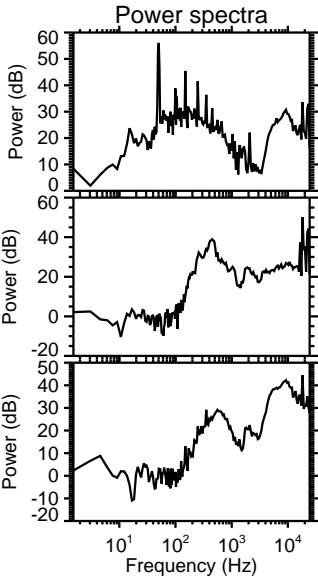
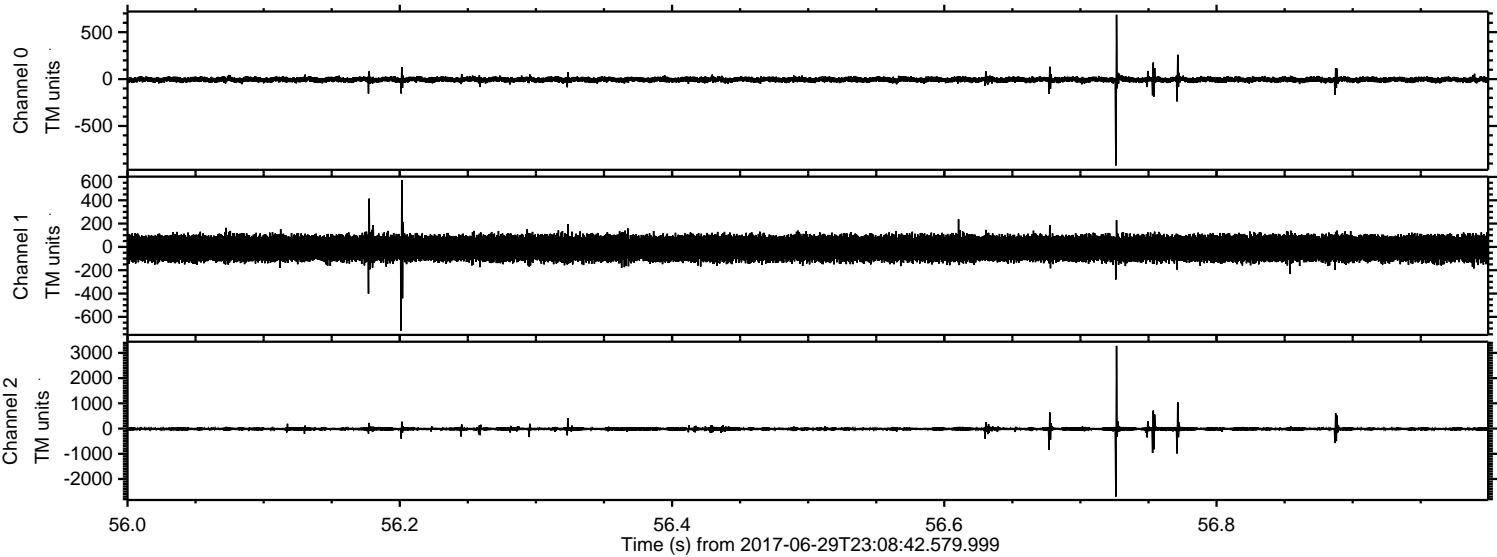

ELMAVAN 3D WAVEFORMS (Measured data sampled at 50 kHz) 51000 packets of 144 samples from 2017-06-29T23:08:42.579.999. Part 73/147

Processed Tue Jul 18 03:05:42 2017 by ELM ver.2012-10-06 from 001__elm20170629_230841__dat00.bin

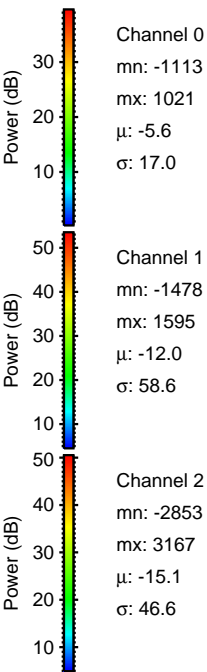
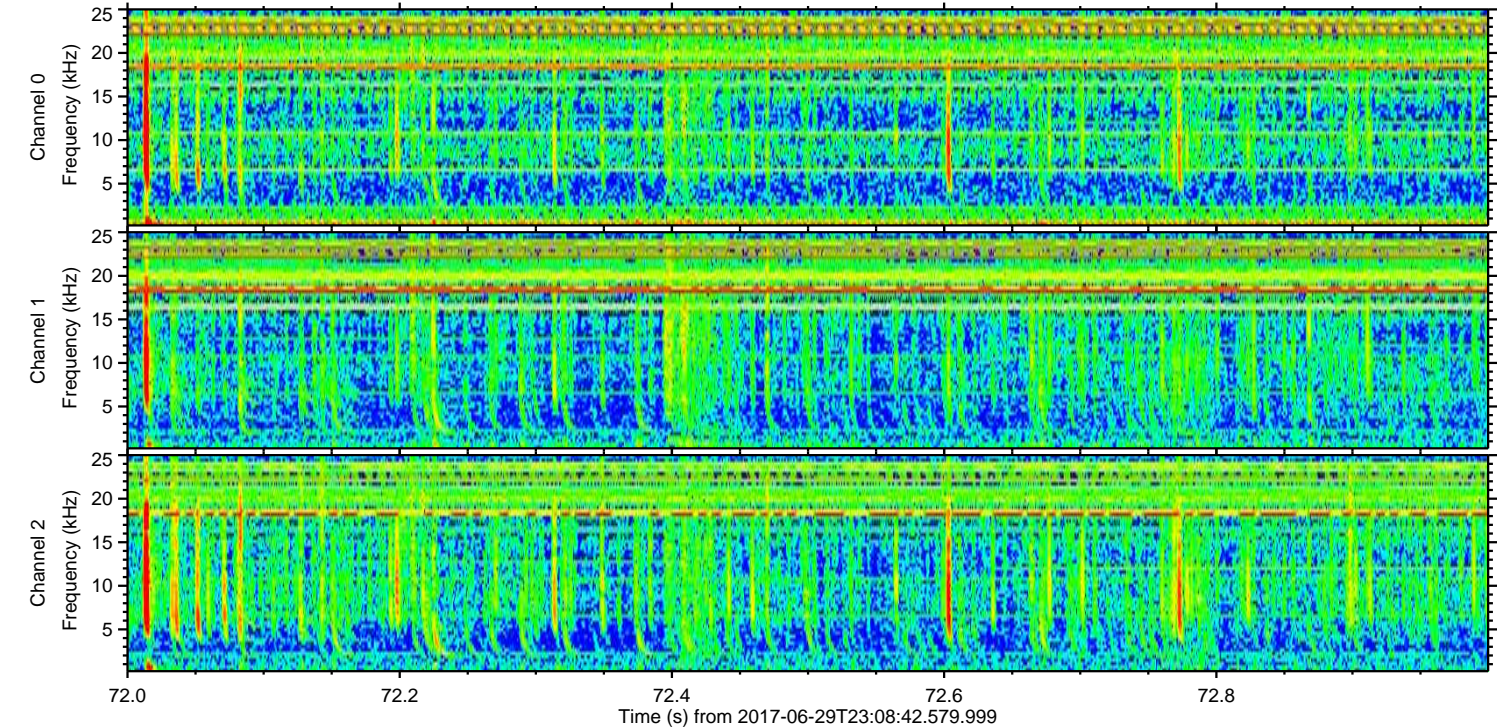
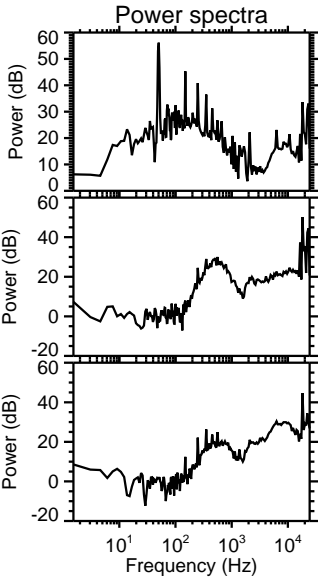
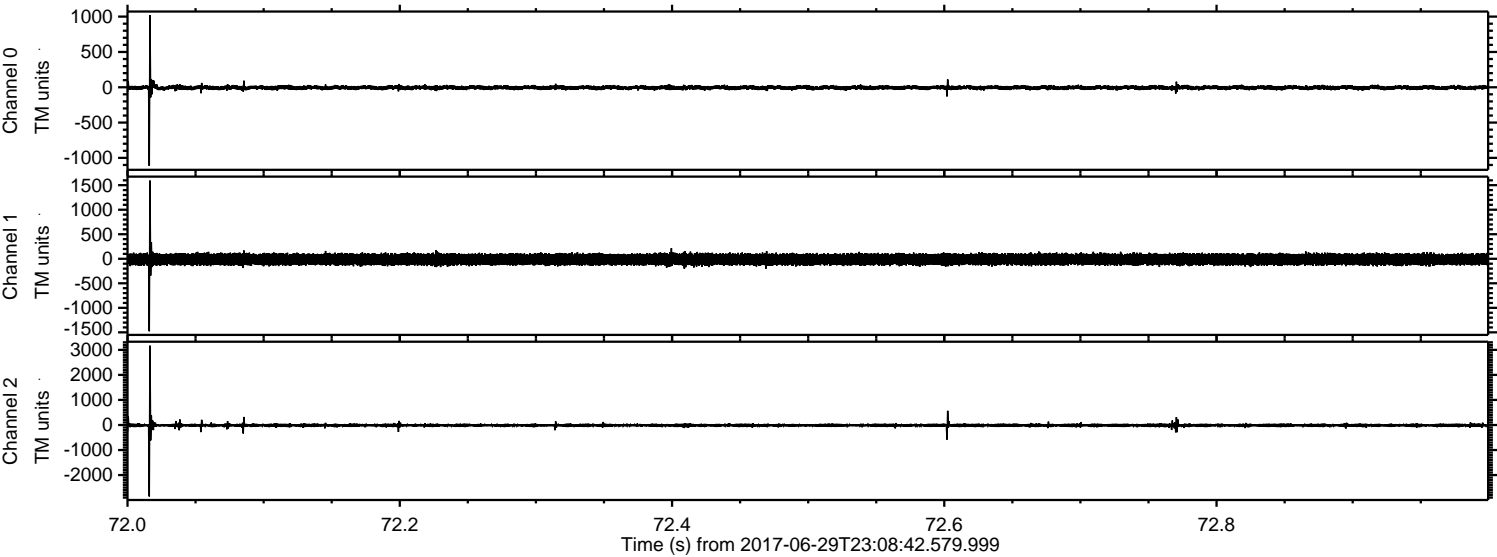

Processed Tue Jul 18 03:05:43 2017 by ELM ver.2012-10-06 from 001__elm20170629_230841__dat00.bin

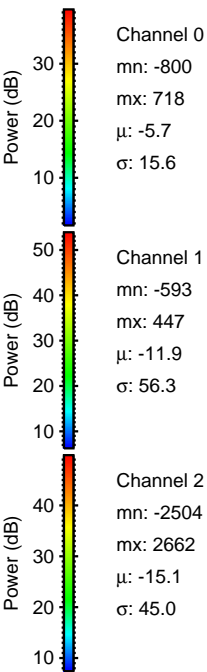
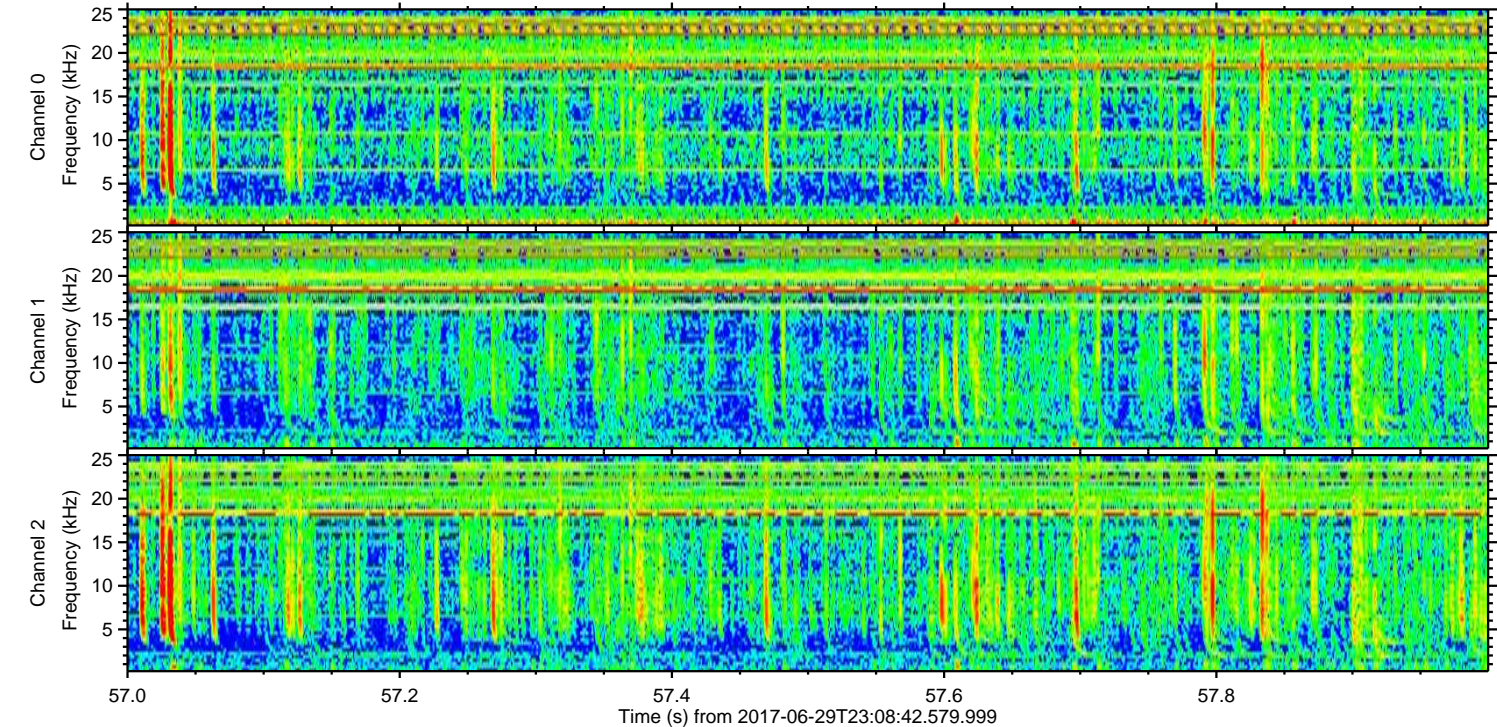
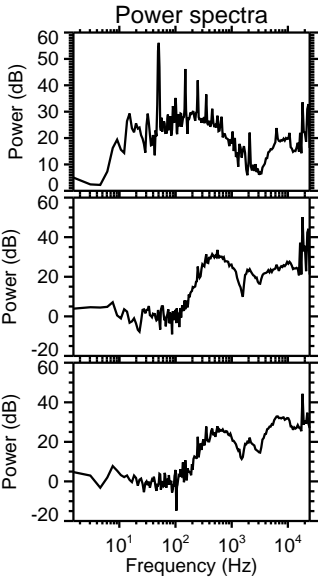
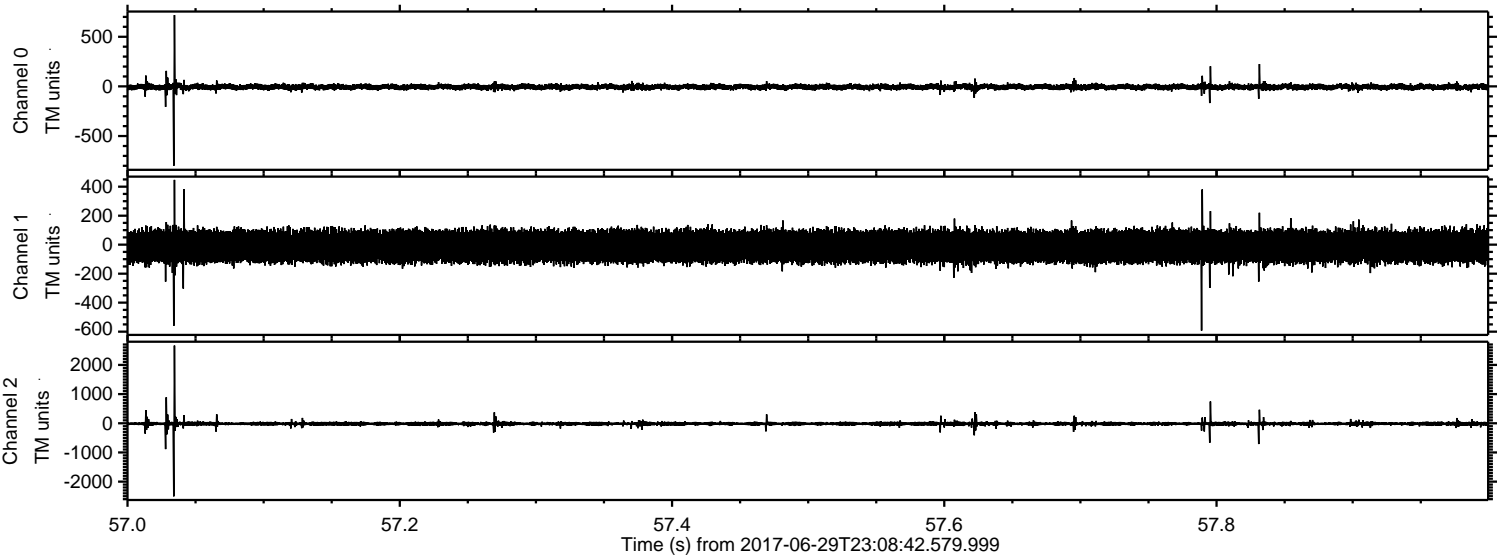

Processed Tue Jul 18 03:05:44 2017 by ELM ver.2012-10-06 from 001__elm20170629_230841__dat00.bin

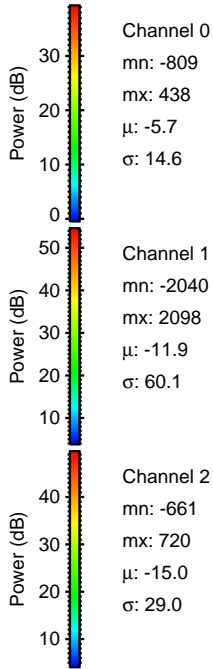
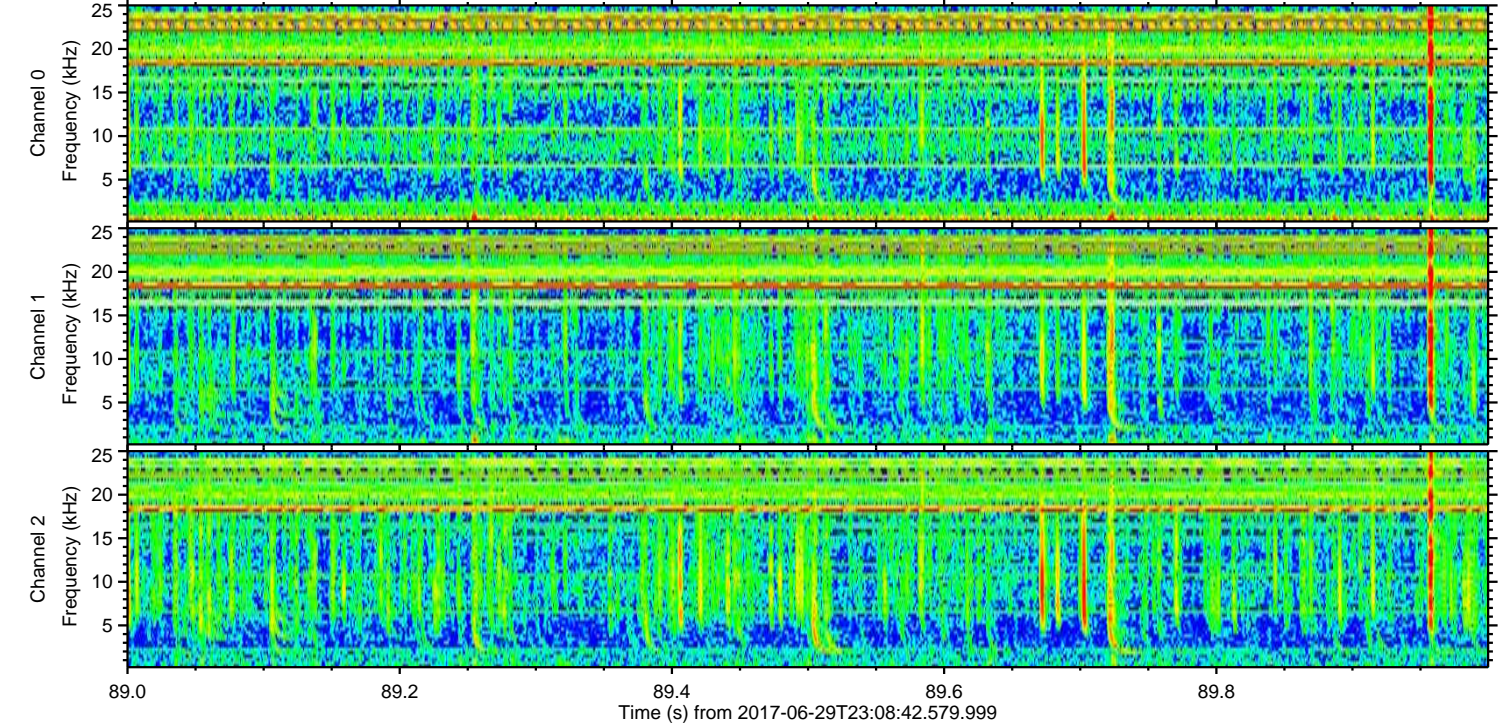
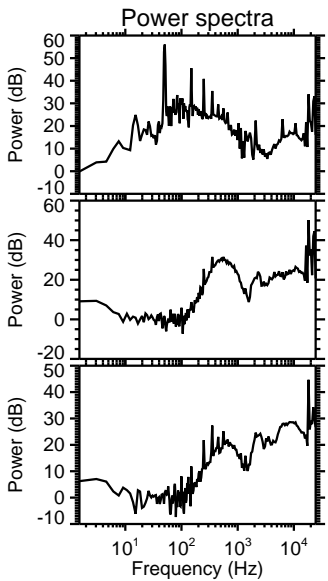
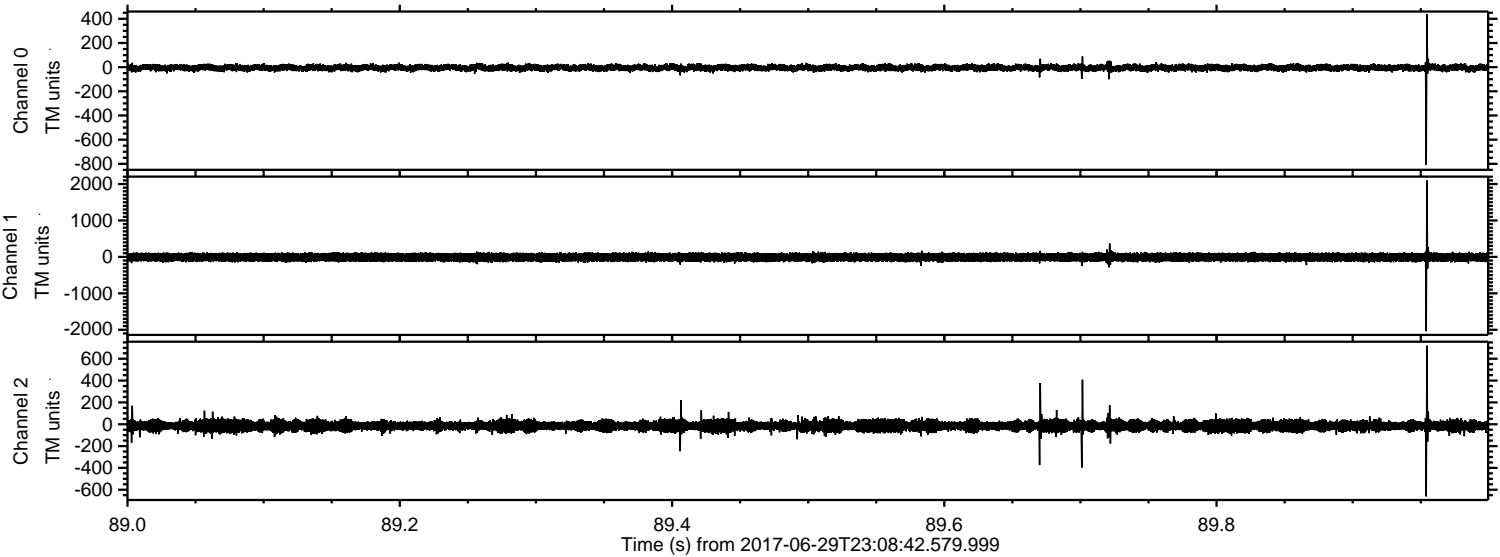

Processed Tue Jul 18 03:05:45 2017 by ELM ver.2012-10-06 from 001__elm20170629_230841__dat00.bin

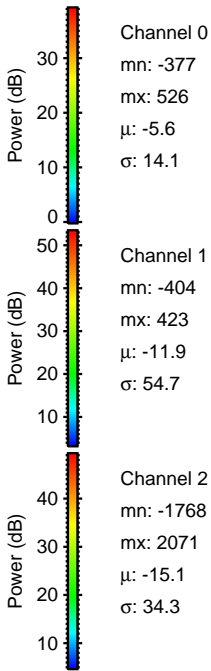
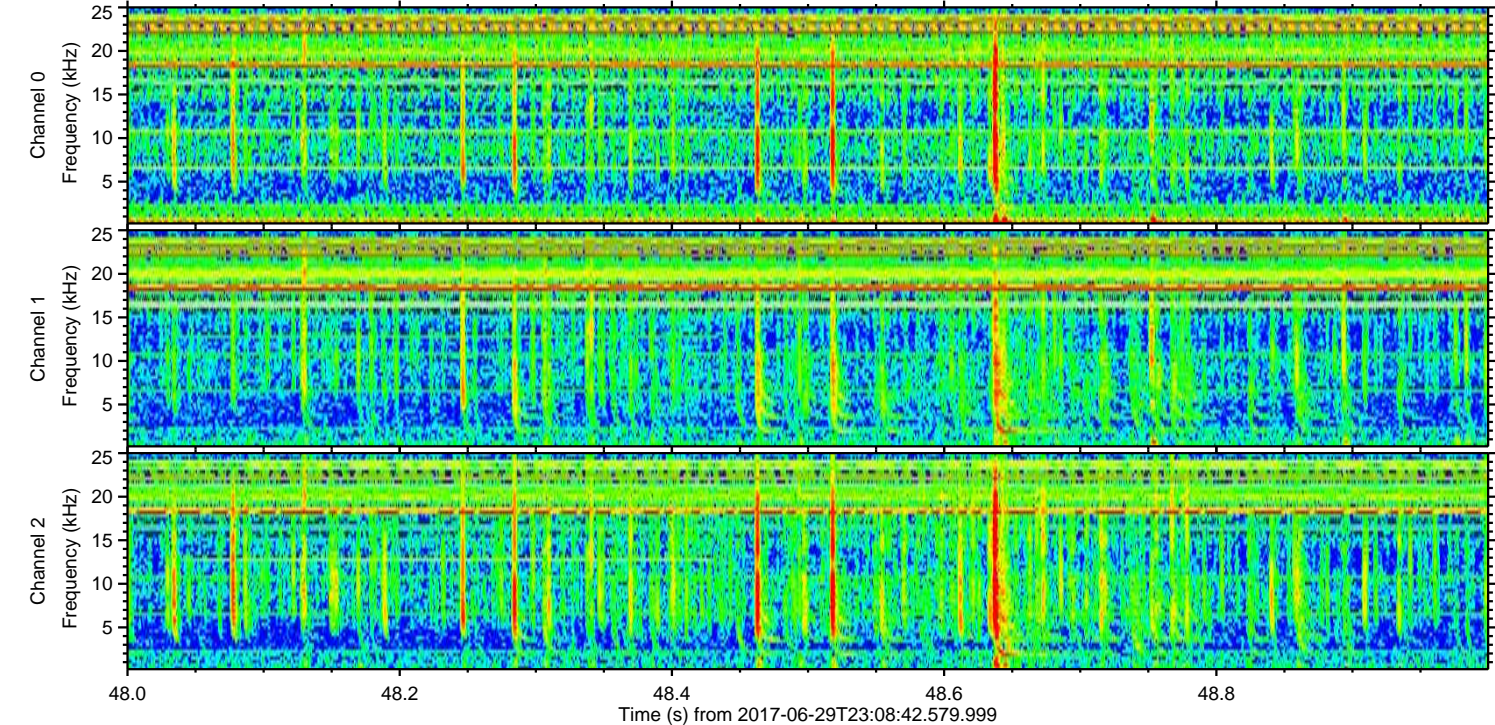
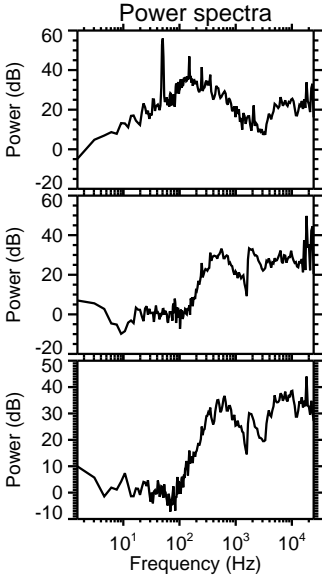
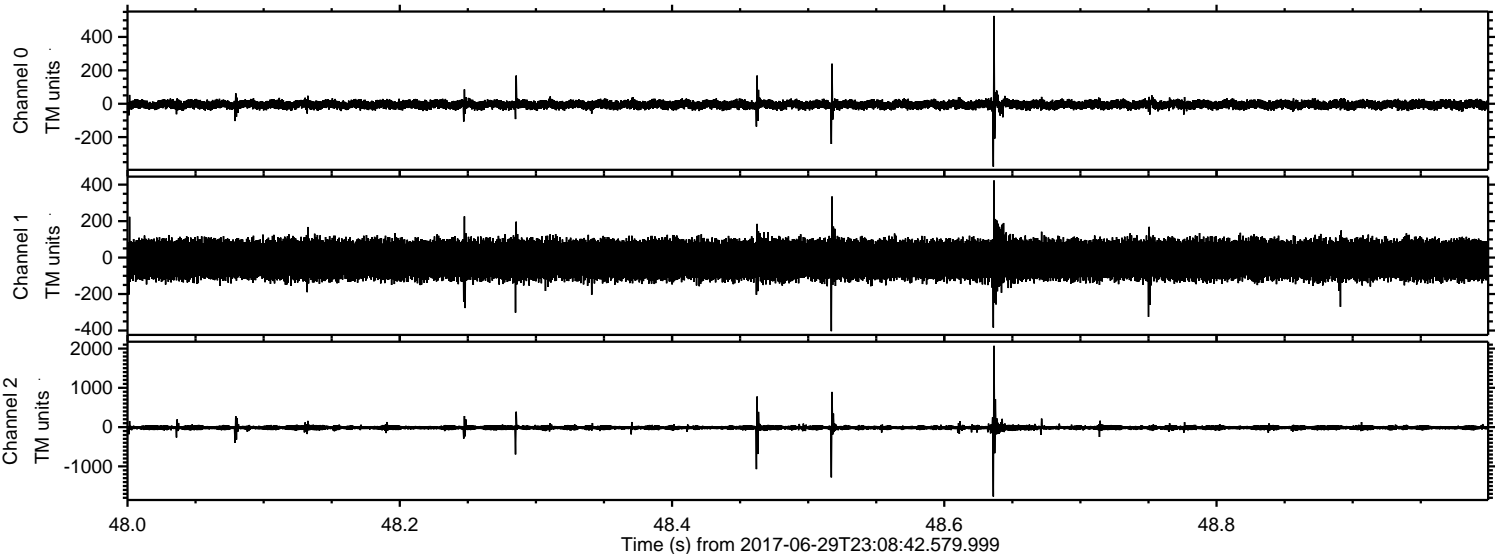

Channel 0
mn: -377
mx: 526
 μ : -5.6
 σ : 14.1

Channel 1
mn: -404
mx: 423
 μ : -11.9
 σ : 54.7

Channel 2
mn: -1768
mx: 2071
 μ : -15.1
 σ : 34.3

Processed Tue Jul 18 03:05:45 2017 by ELM ver.2012-10-06 from 001__elm20170629_230841__dat00.bin

