

# ELMAVAN 3D WAVEFORMS (Measured data sampled at 50 kHz) 51000 packets of 144 samples from 2017-06-29T22:48:41.768.000.

Processed Tue Jul 18 03:02:20 2017 by ELM ver.2012-10-06 from 001\_\_elm20170629\_224840\_\_dat00.bin

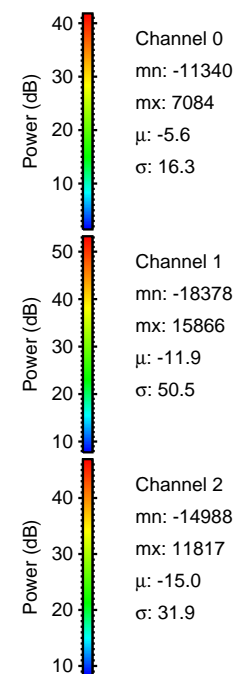

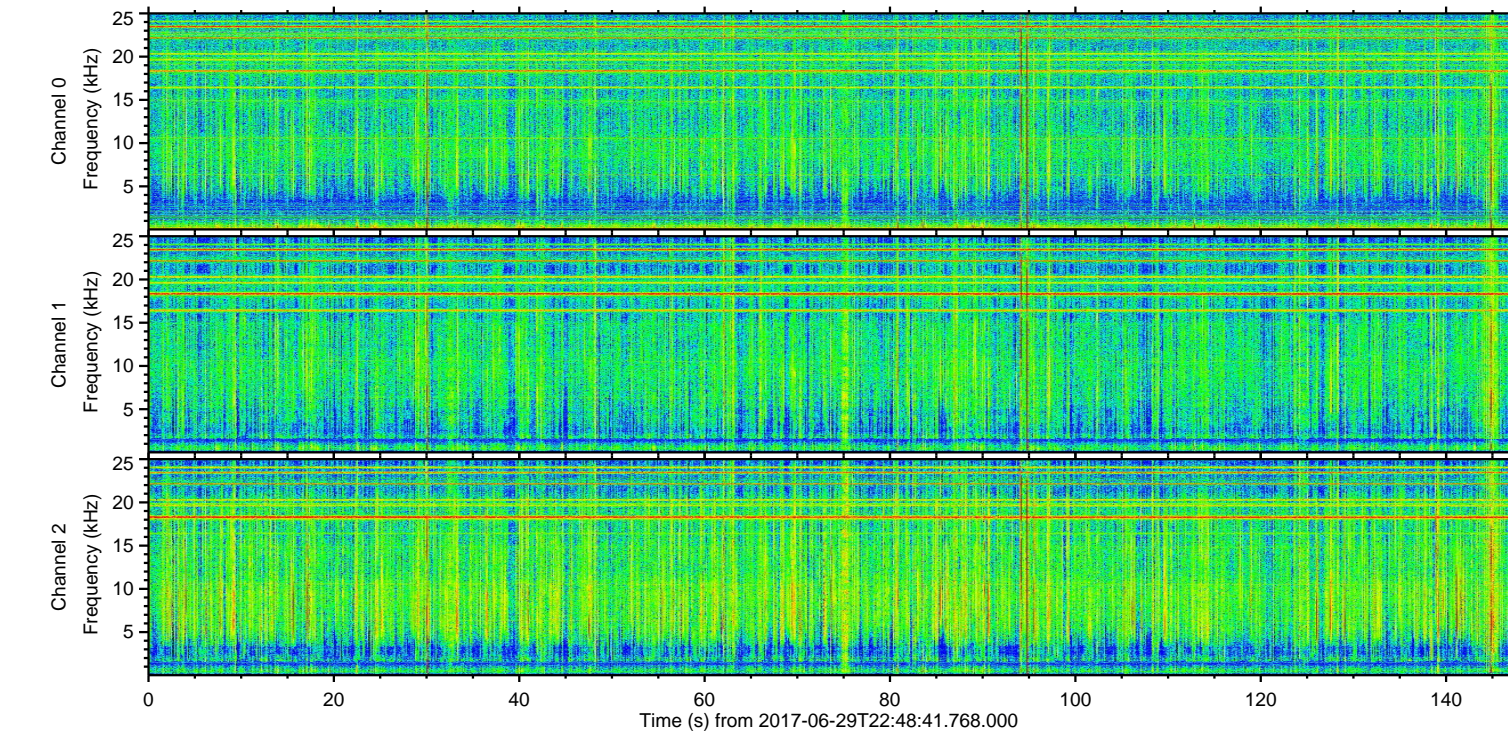
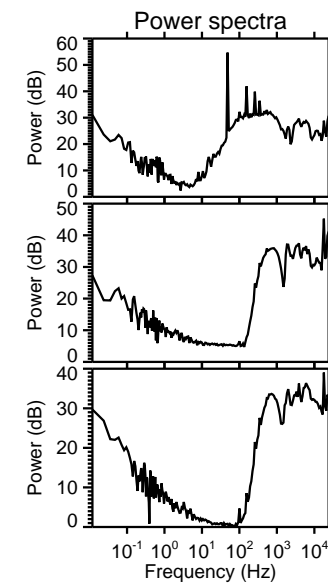
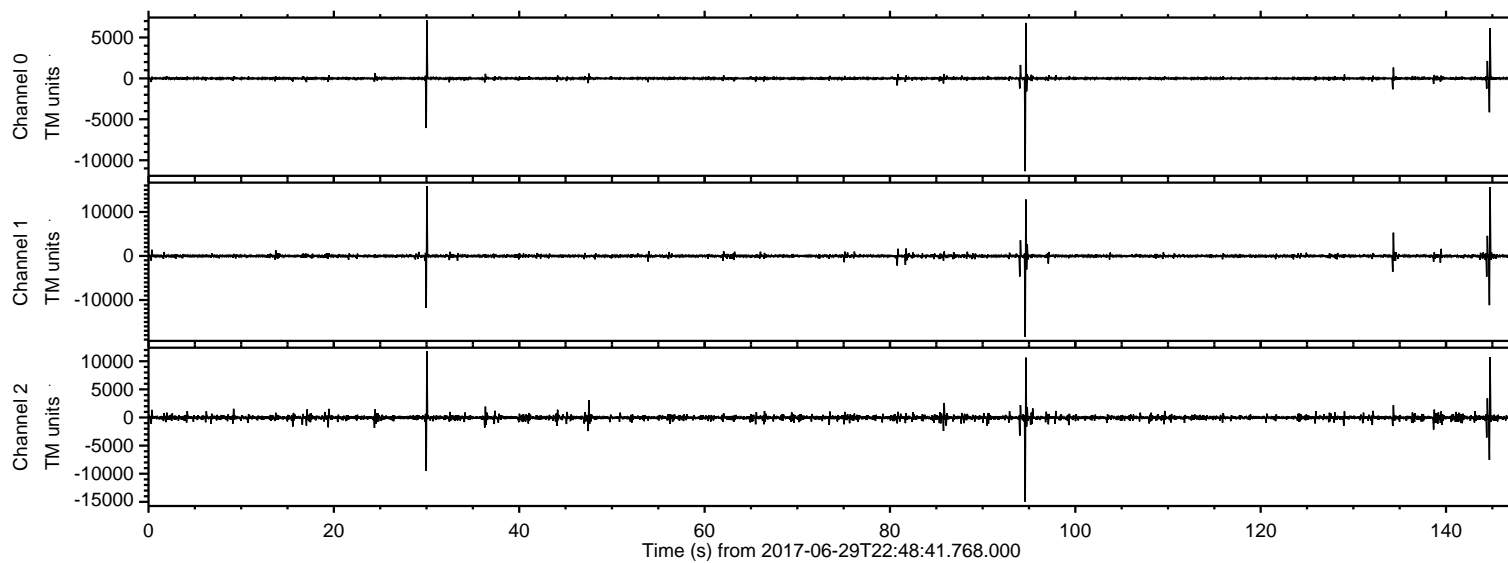

Processed Tue Jul 18 03:02:27 2017 by ELM ver.2012-10-06 from 001\_\_elm20170629\_224840\_\_dat00.bin

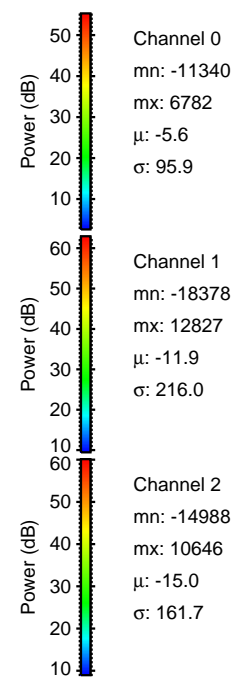
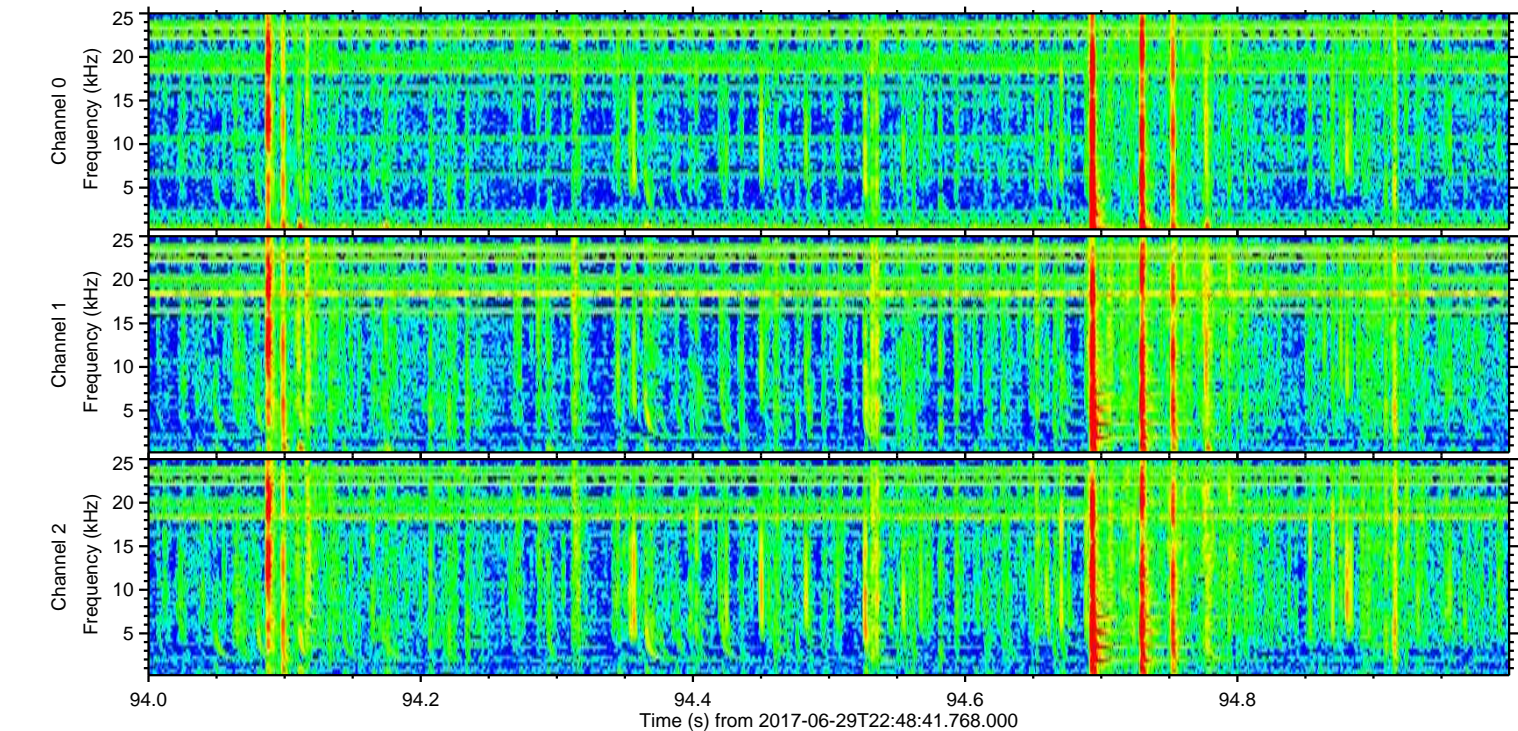
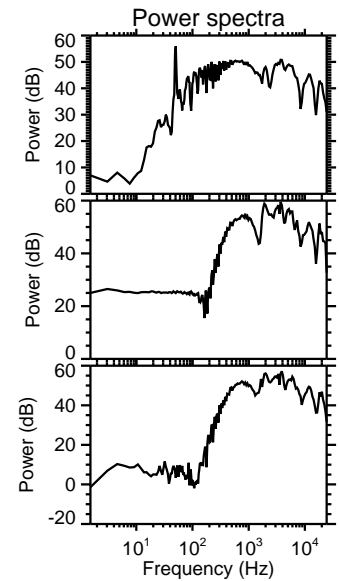
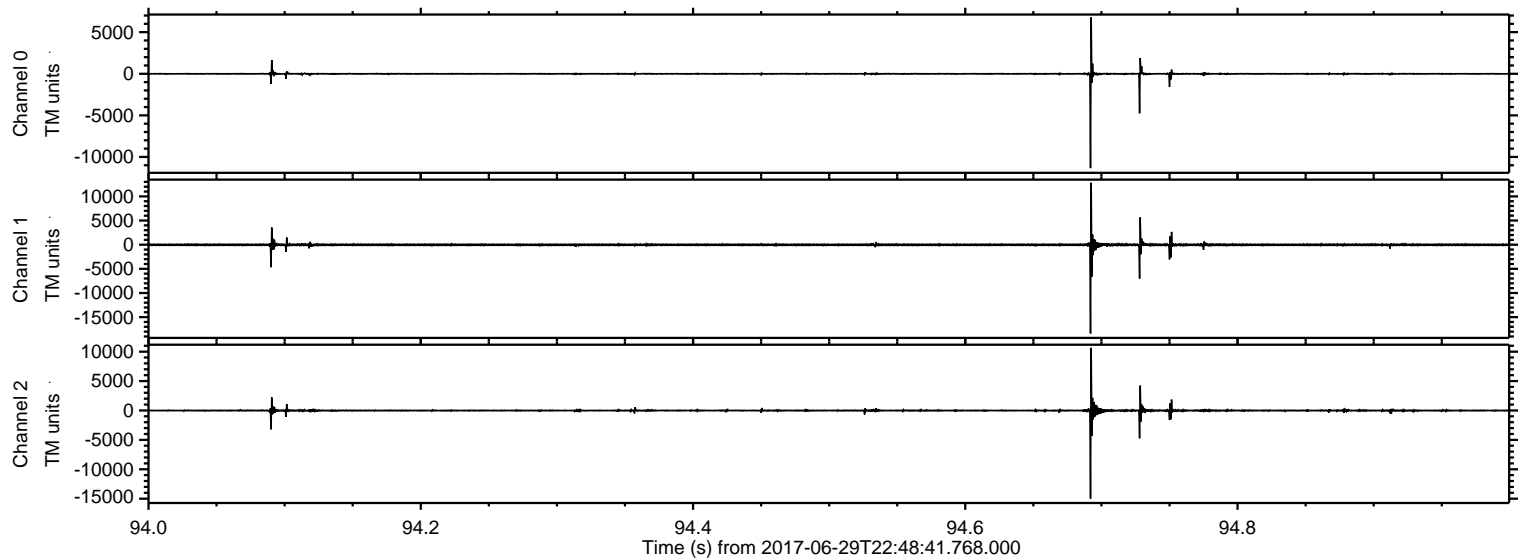



Processed Tue Jul 18 03:02:28 2017 by ELM ver.2012-10-06 from 001\_\_elm20170629\_224840\_\_dat00.bin

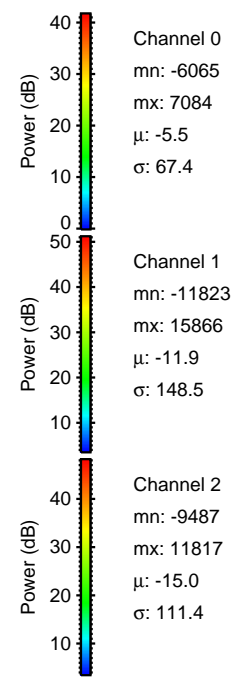
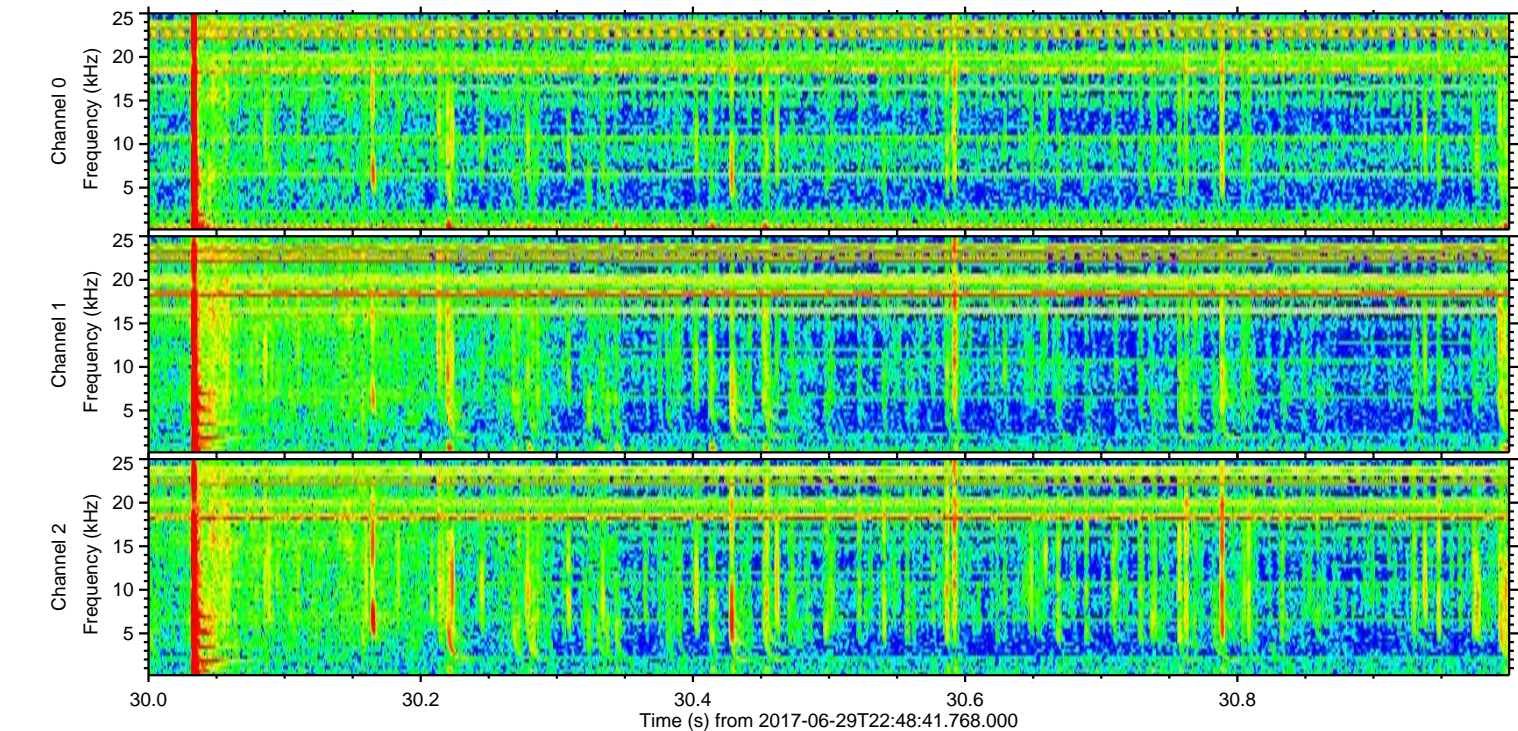
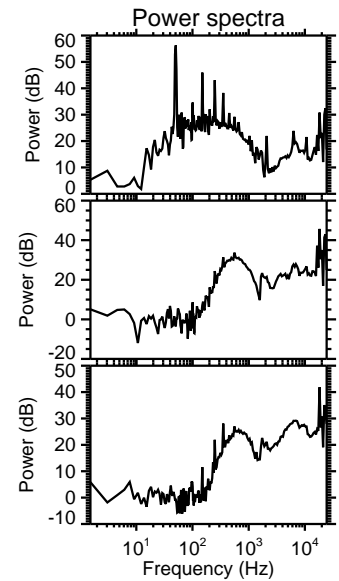
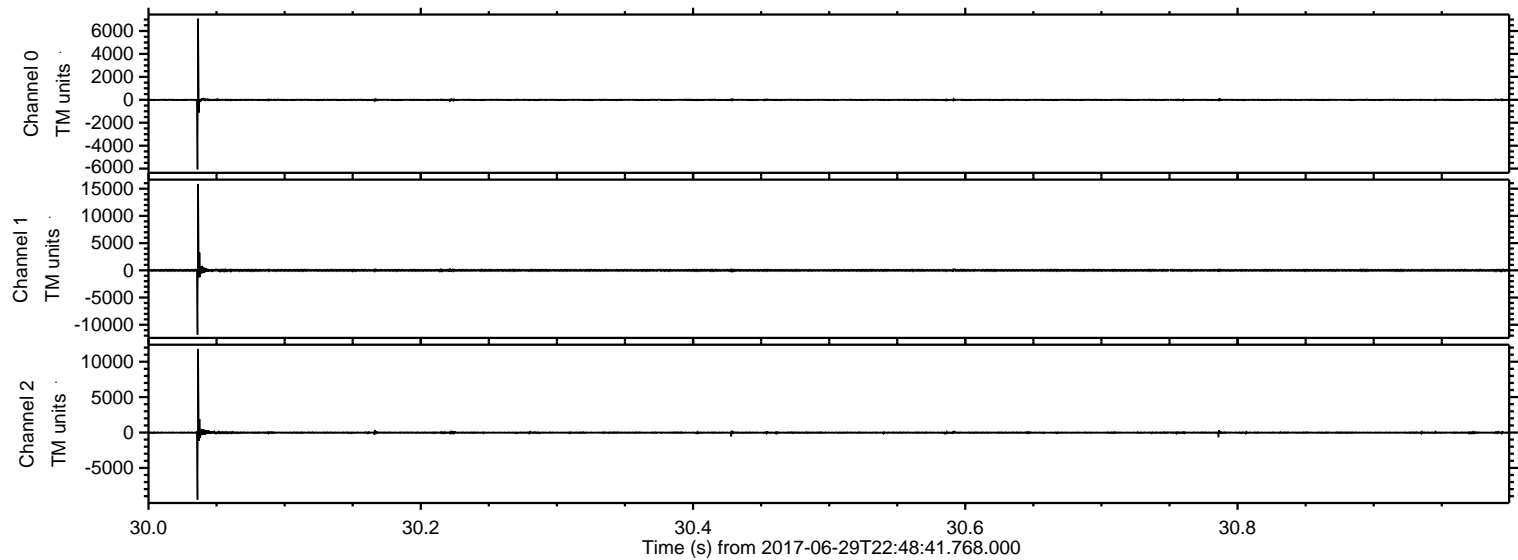



ELMAVAN 3D WAVEFORMS (Measured data sampled at 50 kHz) 51000 packets of 144 samples from 2017-06-29T22:48:41.768.000. Part 145/147

Processed Tue Jul 18 03:02:29 2017 by ELM ver.2012-10-06 from 001\_\_elm20170629\_224840\_\_dat00.bin

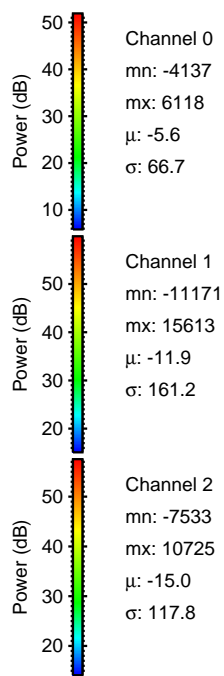
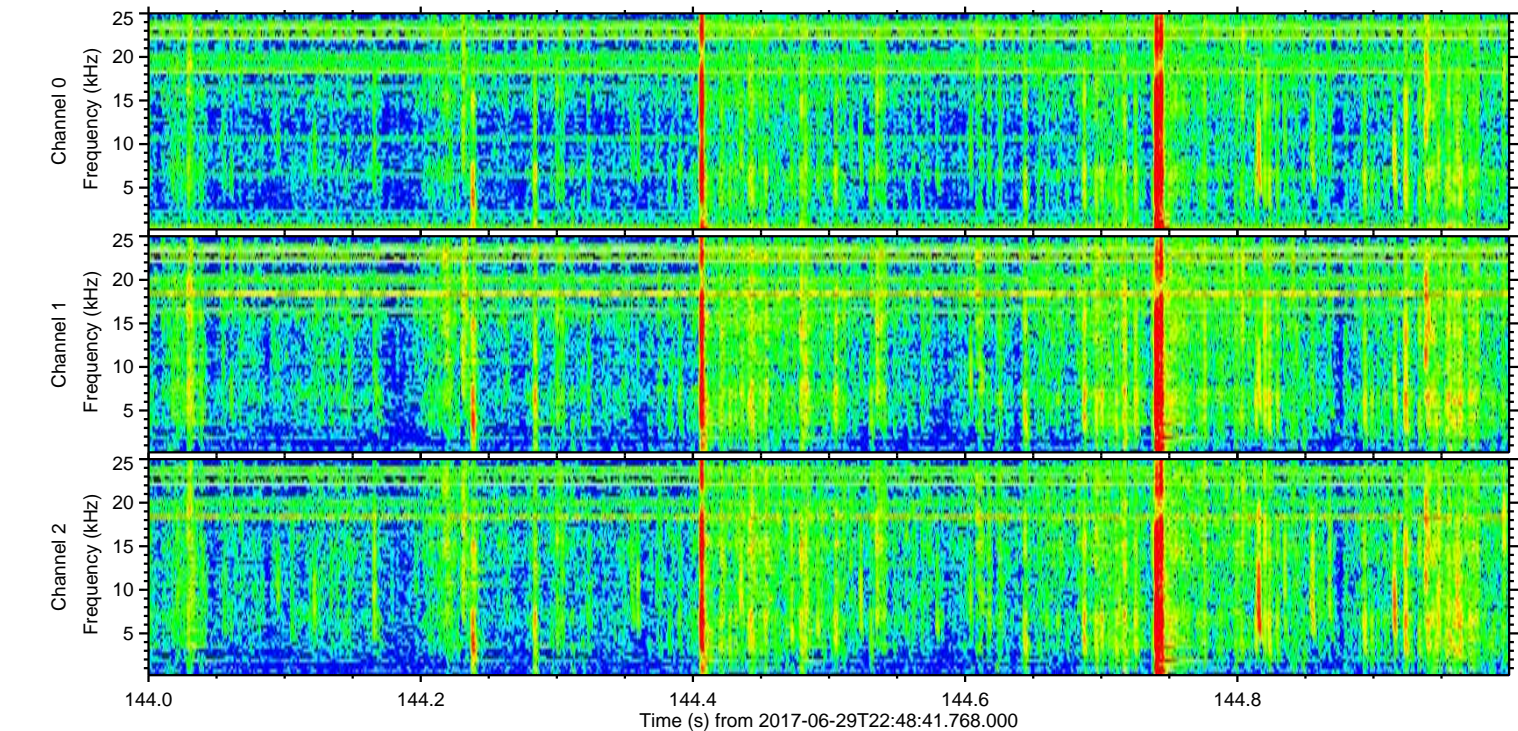
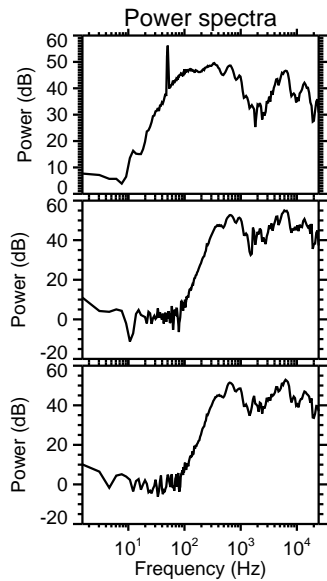
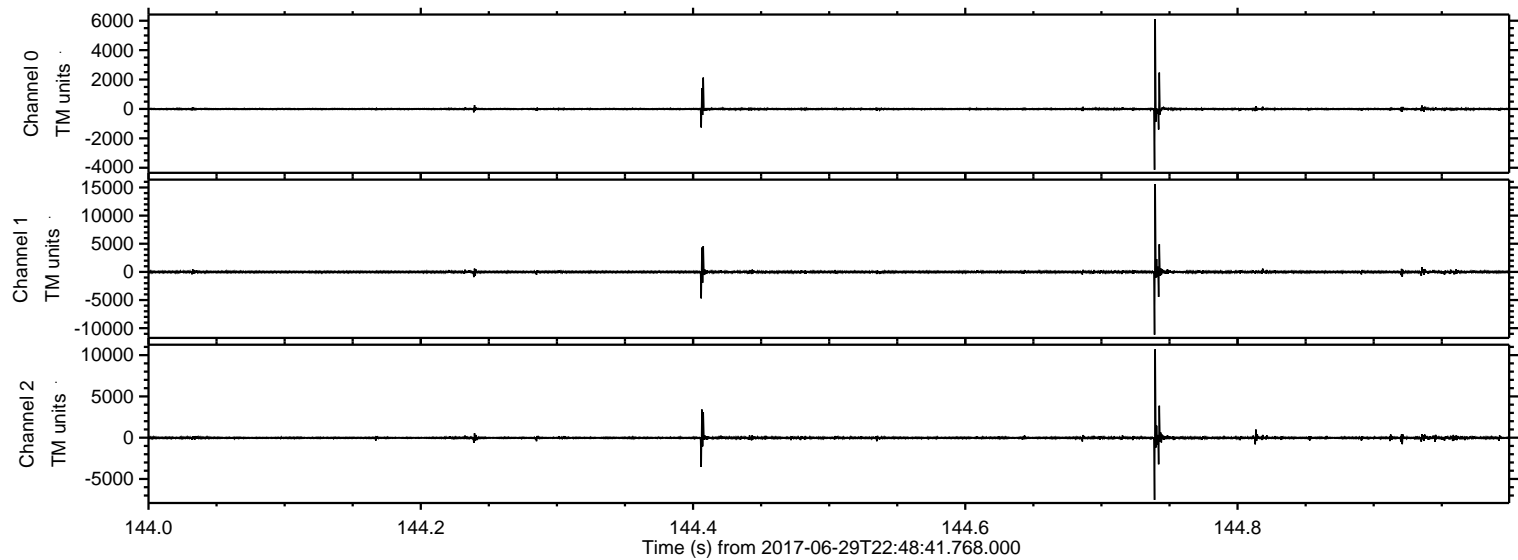



ELMAVAN 3D WAVEFORMS (Measured data sampled at 50 kHz) 51000 packets of 144 samples from 2017-06-29T22:48:41.768.000. Part 135/147

Processed Tue Jul 18 03:02:30 2017 by ELM ver.2012-10-06 from 001\_\_elm20170629\_224840\_\_dat00.bin

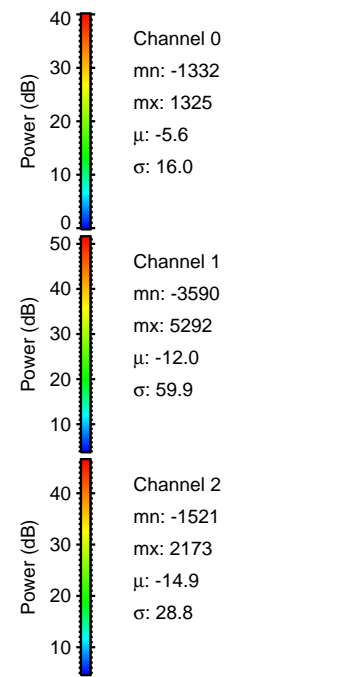
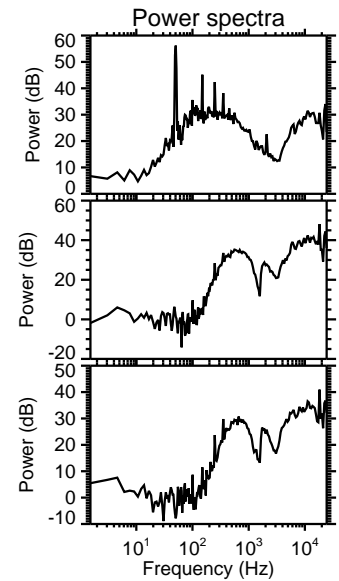
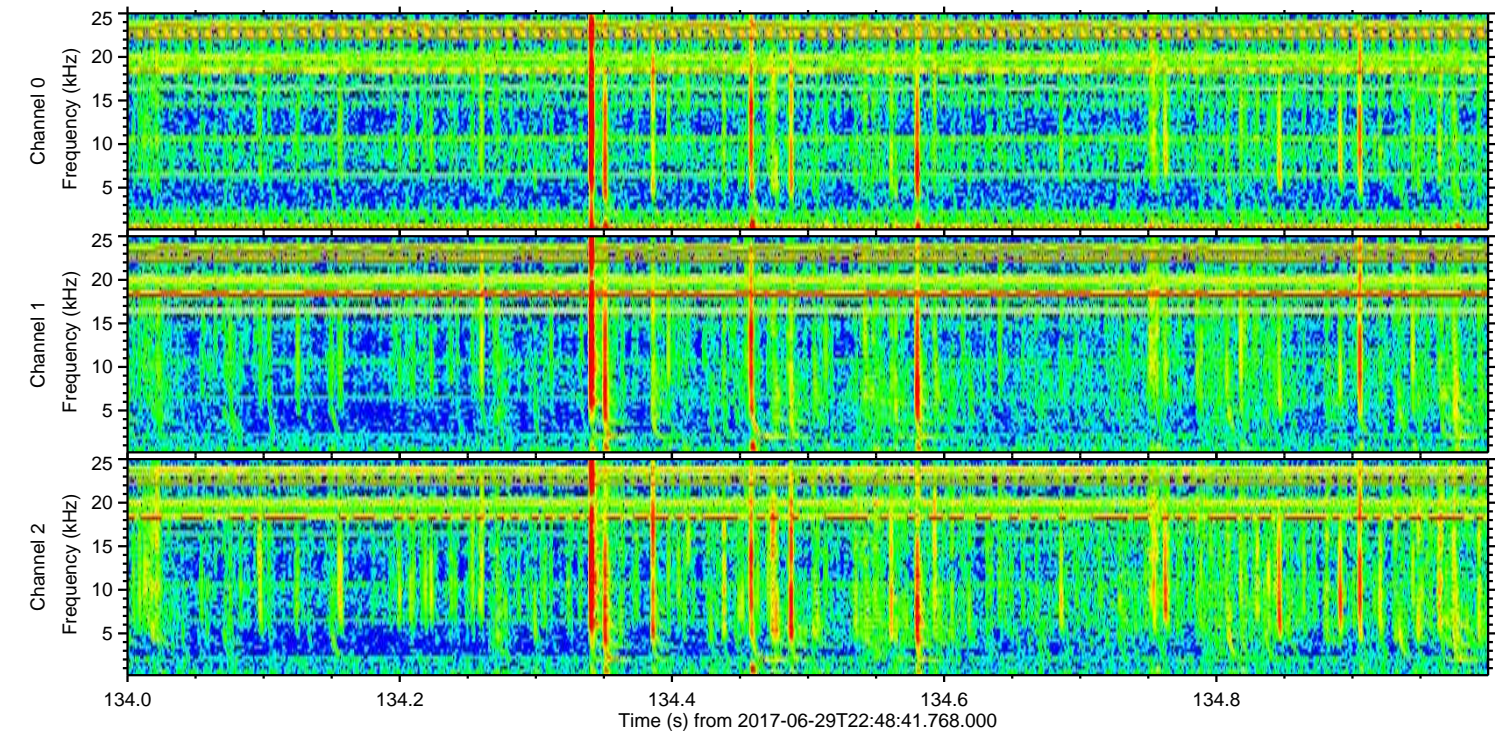
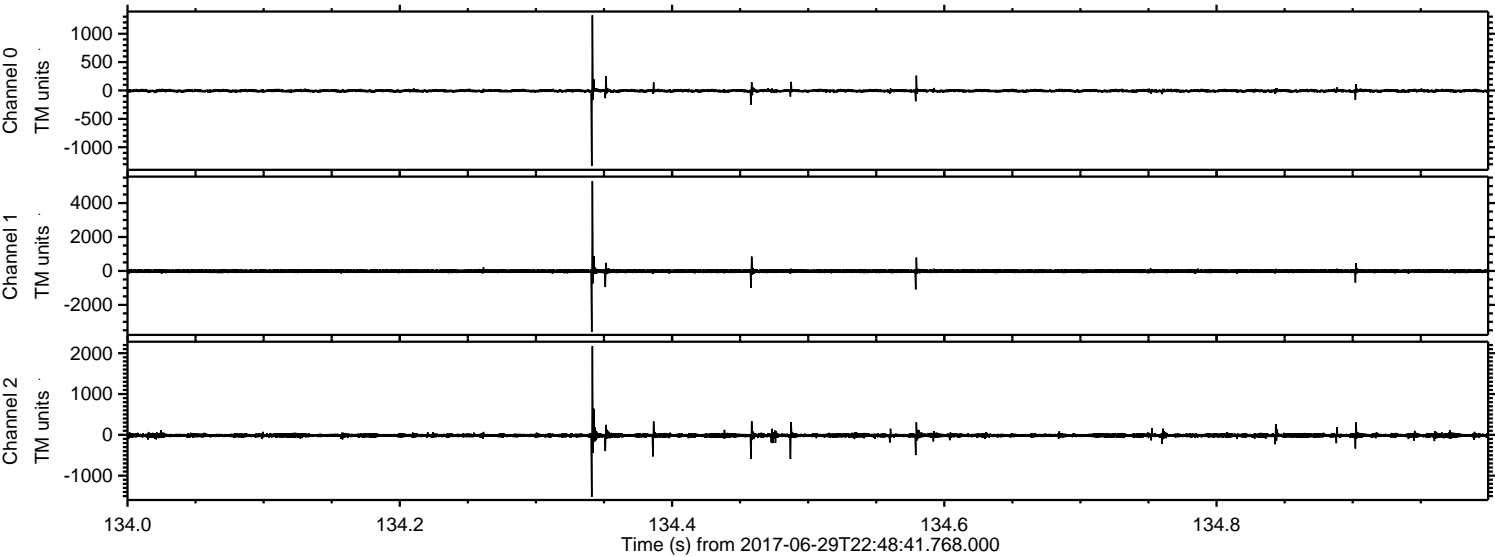



Processed Tue Jul 18 03:02:30 2017 by ELM ver.2012-10-06 from 001\_\_elm20170629\_224840\_\_dat00.bin

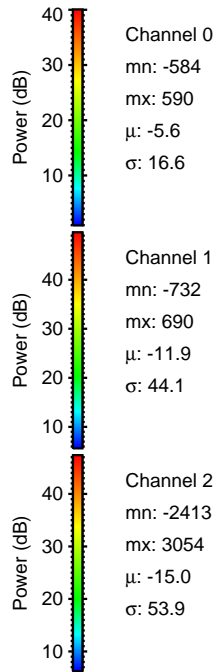
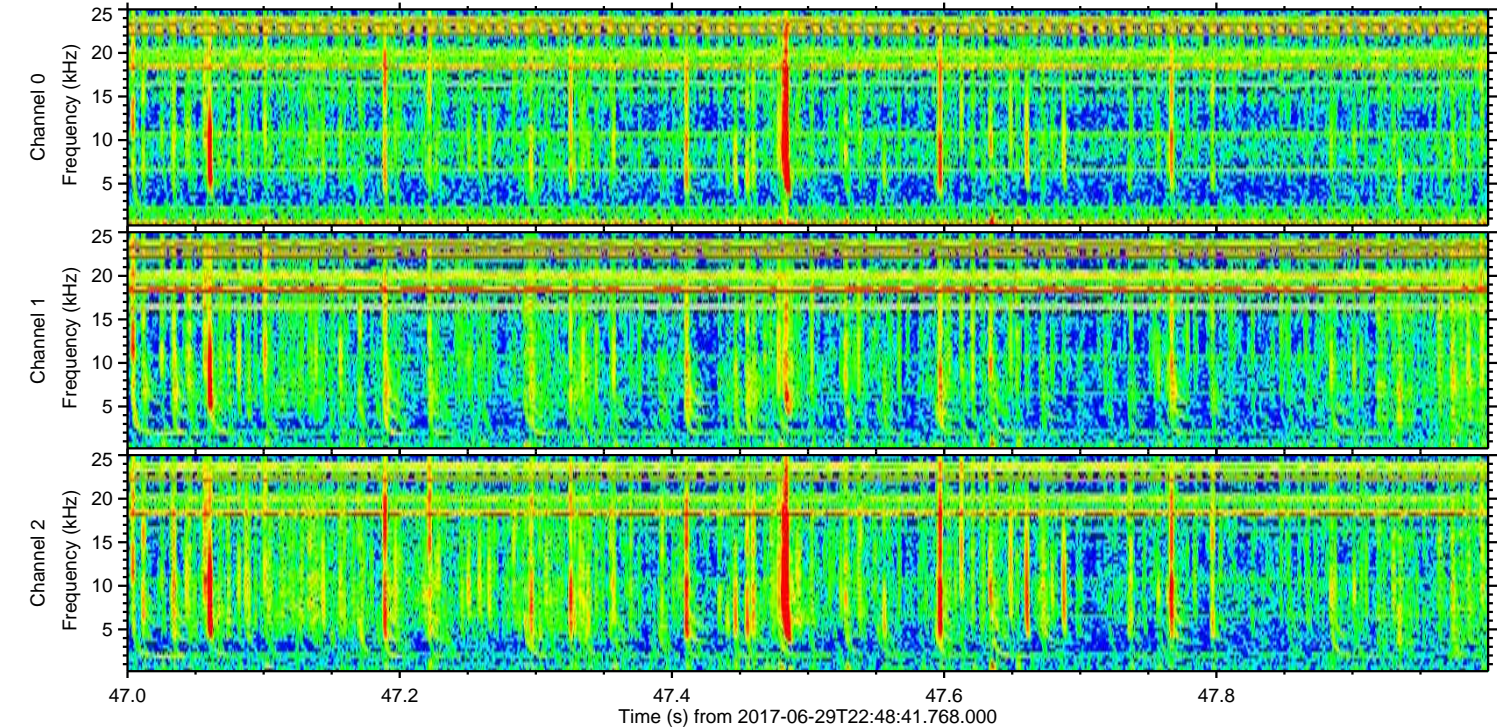
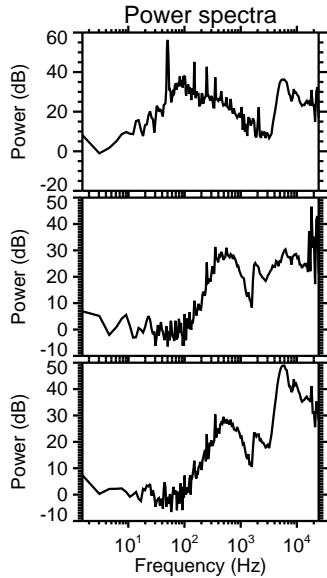
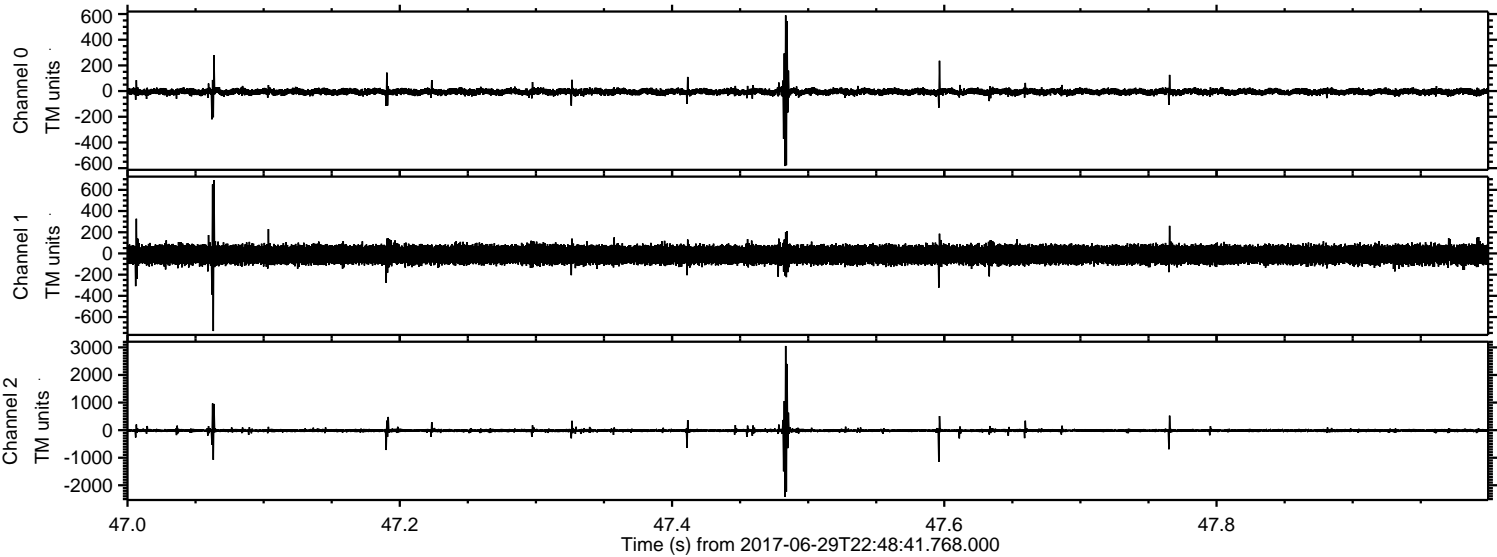



Processed Tue Jul 18 03:02:31 2017 by ELM ver.2012-10-06 from 001\_\_elm20170629\_224840\_\_dat00.bin

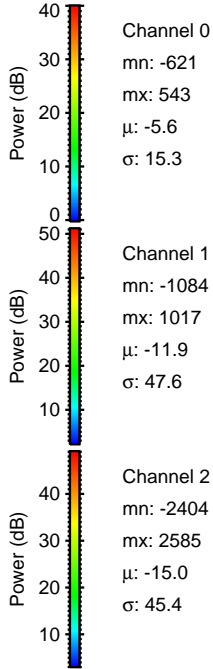
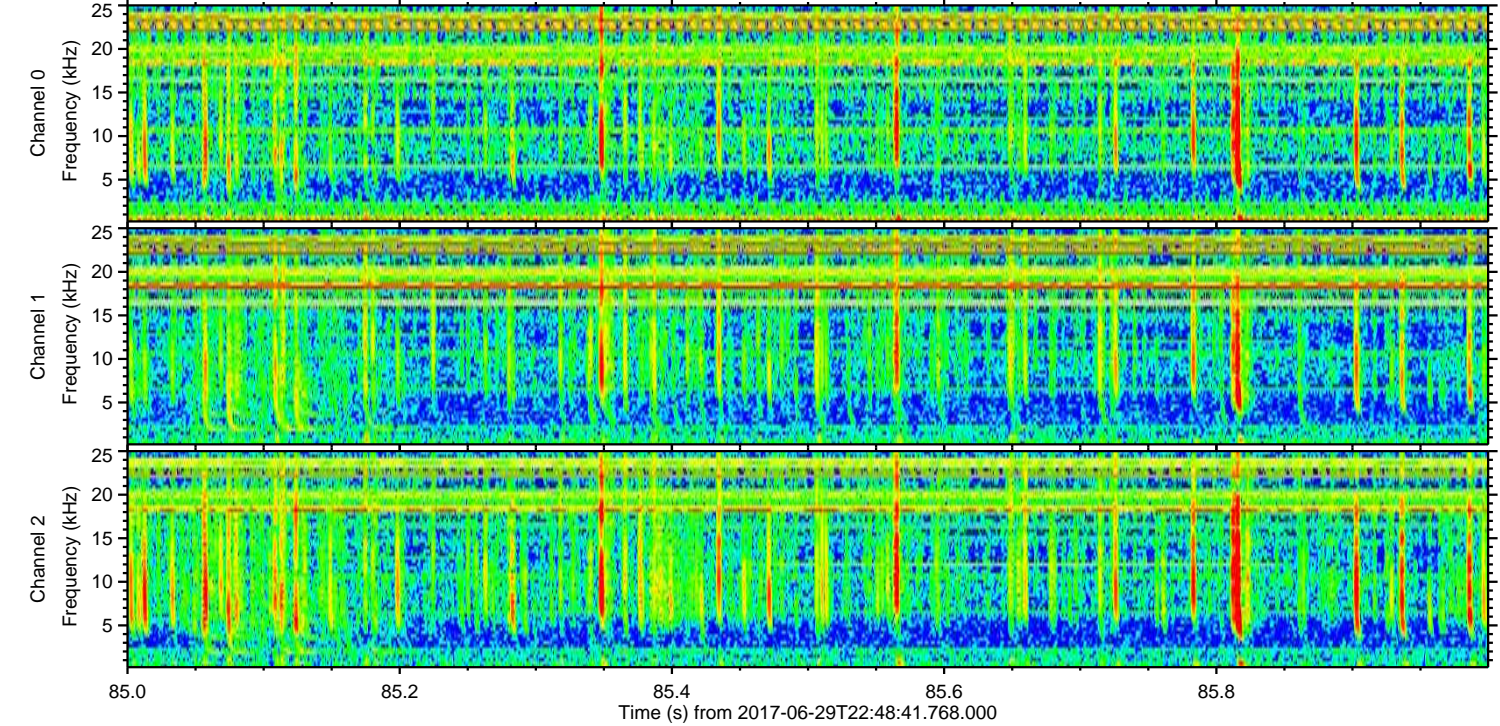
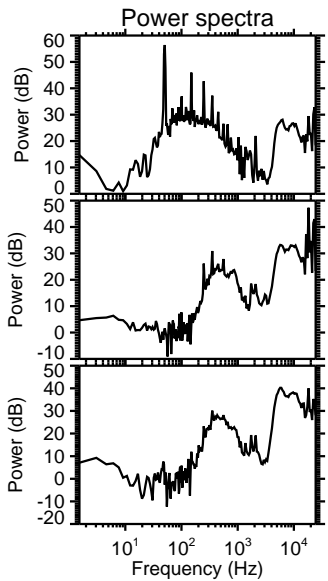
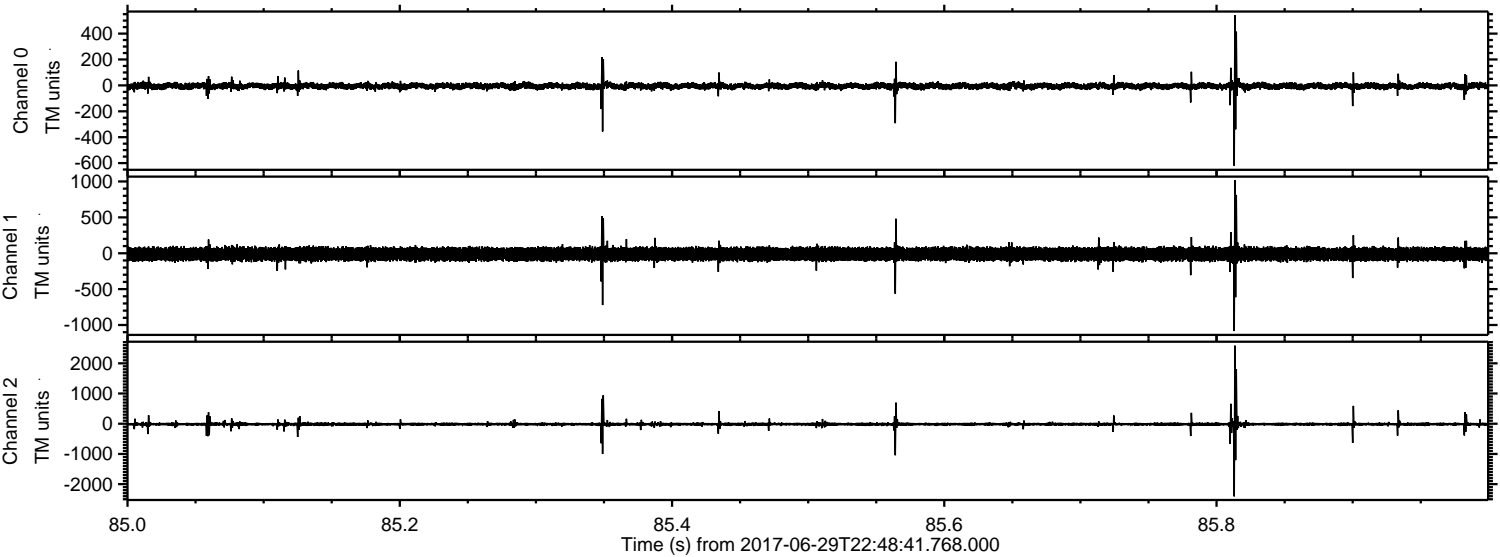



ELMAVAN 3D WAVEFORMS (Measured data sampled at 50 kHz) 51000 packets of 144 samples from 2017-06-29T22:48:41.768.000. Part 81/147

Processed Tue Jul 18 03:02:32 2017 by ELM ver.2012-10-06 from 001\_\_elm20170629\_224840\_\_dat00.bin

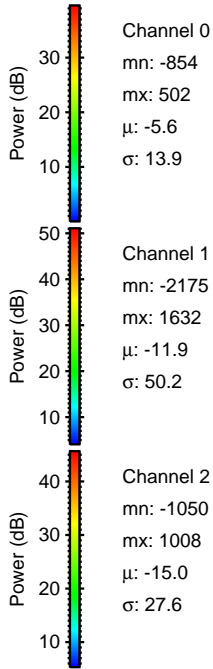
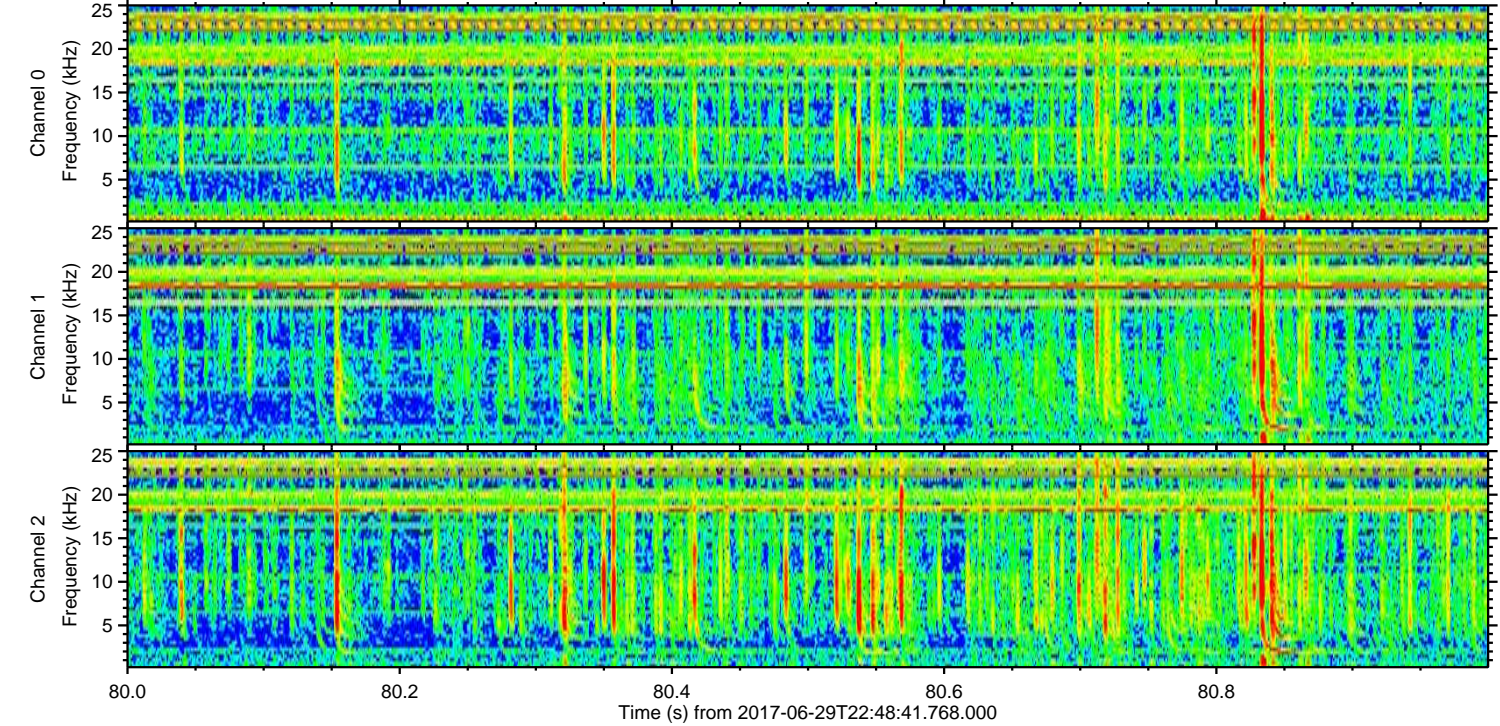
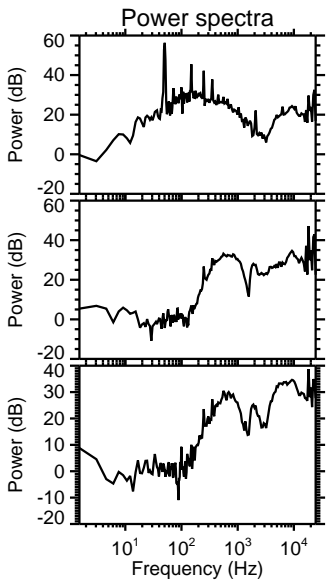
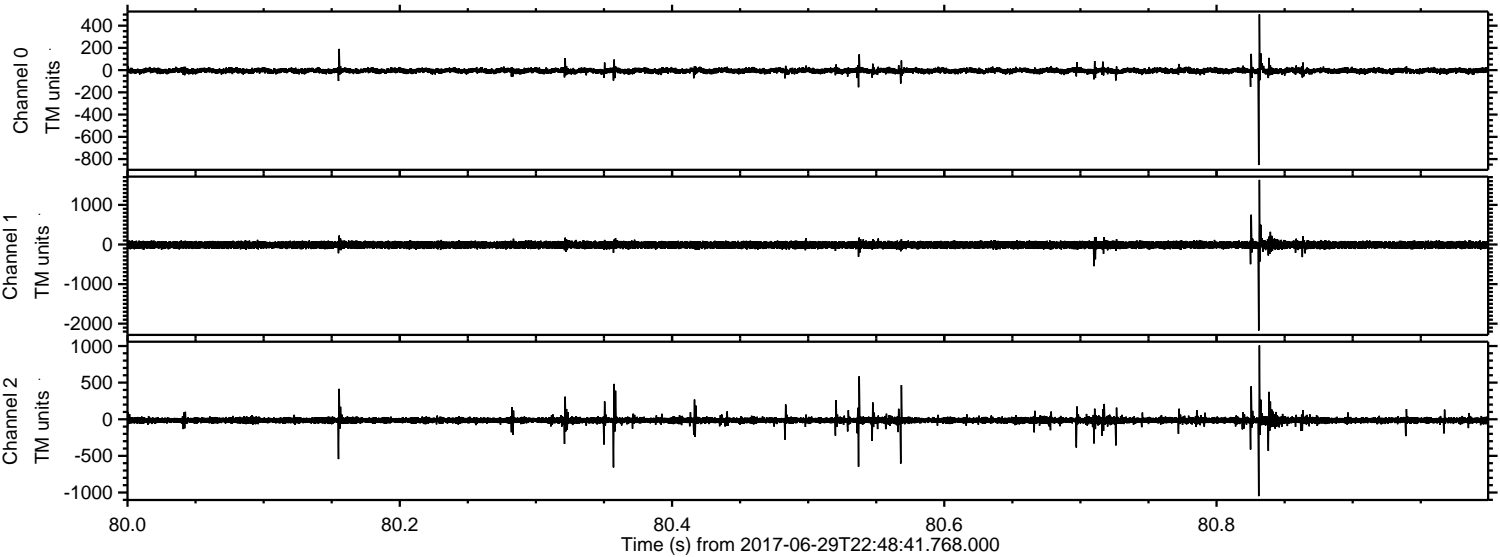



ELMAVAN 3D WAVEFORMS (Measured data sampled at 50 kHz) 51000 packets of 144 samples from 2017-06-29T22:48:41.768.000. Part 139/147

Processed Tue Jul 18 03:02:33 2017 by ELM ver.2012-10-06 from 001\_\_elm20170629\_224840\_\_dat00.bin

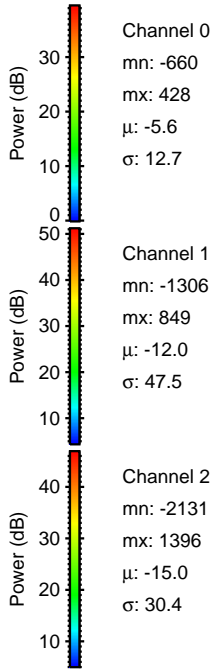
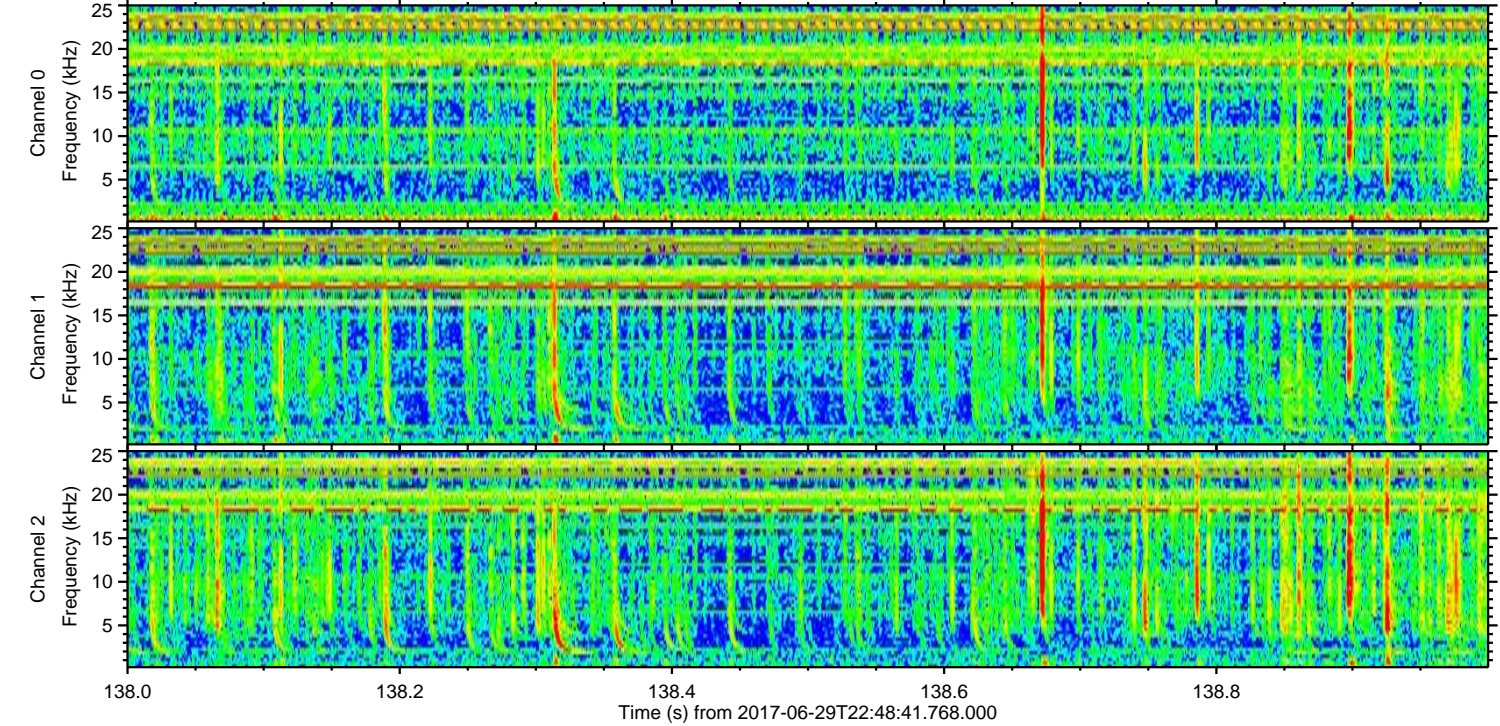
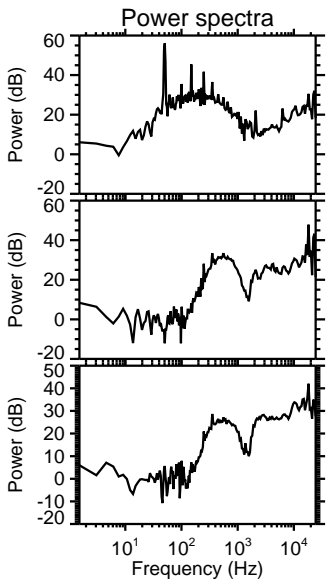
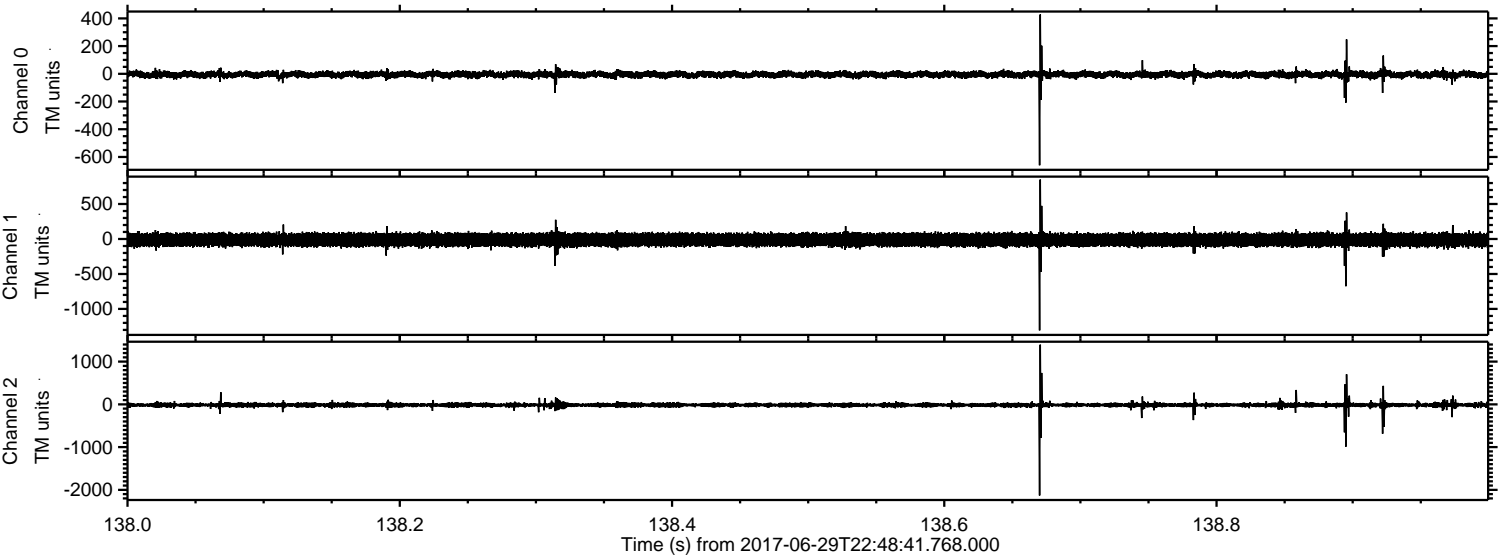

Channel 0  
mn: -660  
mx: 428  
 $\mu$ : -5.6  
 $\sigma$ : 12.7

Channel 1  
mn: -1306  
mx: 849  
 $\mu$ : -12.0  
 $\sigma$ : 47.5

Channel 2  
mn: -2131  
mx: 1396  
 $\mu$ : -15.0  
 $\sigma$ : 30.4



Processed Tue Jul 18 03:02:34 2017 by ELM ver.2012-10-06 from 001\_\_elm20170629\_224840\_\_dat00.bin

