

ELMAVAN 3D WAVEFORMS (Measured data sampled at 50 kHz) 51000 packets of 144 samples from 2017-06-29T20:33:36.316.999.

Processed Tue Jul 18 02:40:50 2017 by ELM ver.2012-10-06 from 001__elm20170629_203335__dat00.bin

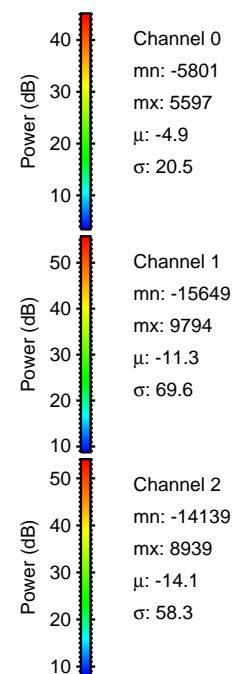
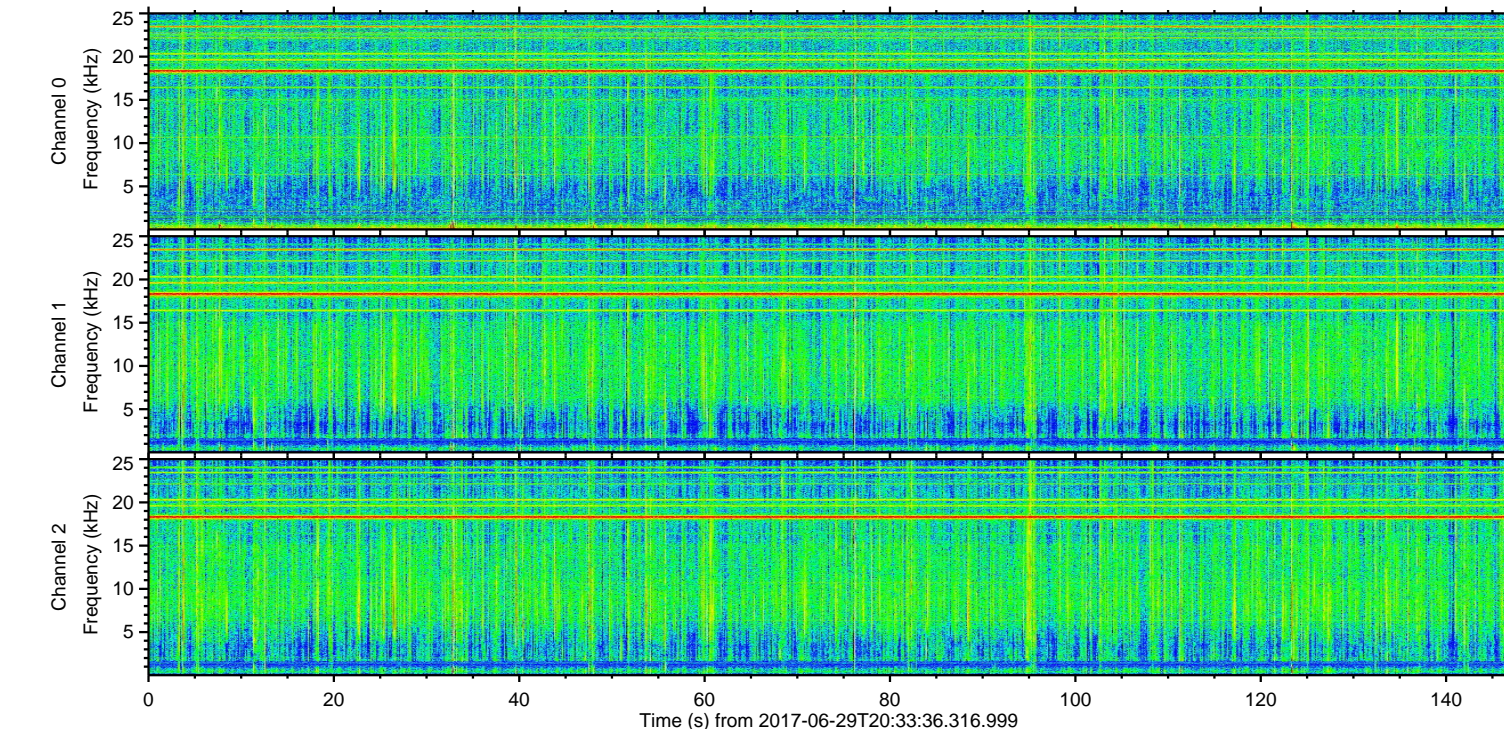
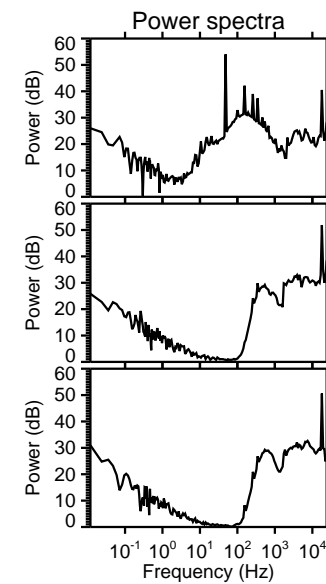
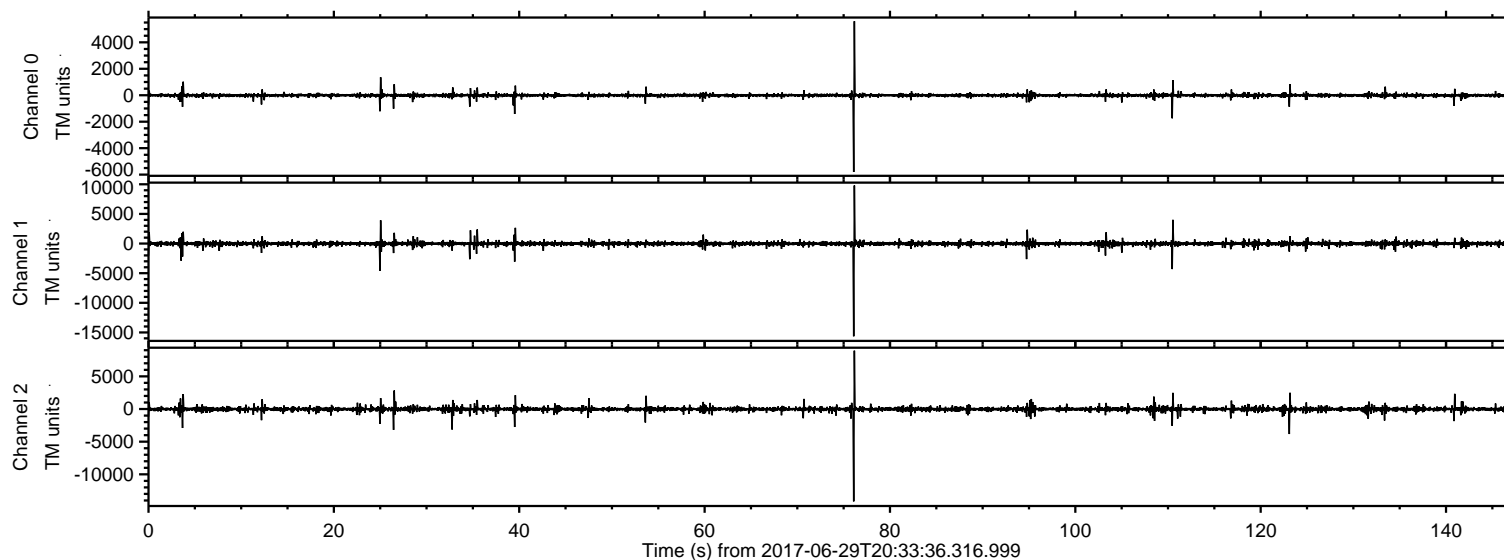

ELMAVAN 3D WAVEFORMS (Measured data sampled at 50 kHz) 51000 packets of 144 samples from 2017-06-29T20:33:36.316.999. Part 77/147

Processed Tue Jul 18 02:40:57 2017 by ELM ver.2012-10-06 from 001__elm20170629_203335__dat00.bin

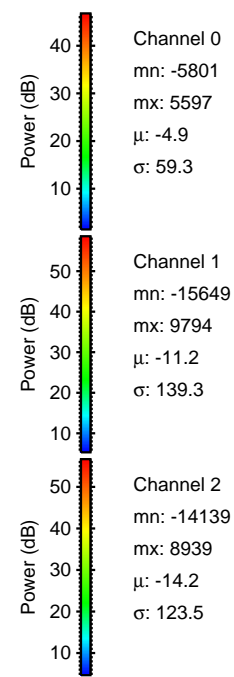
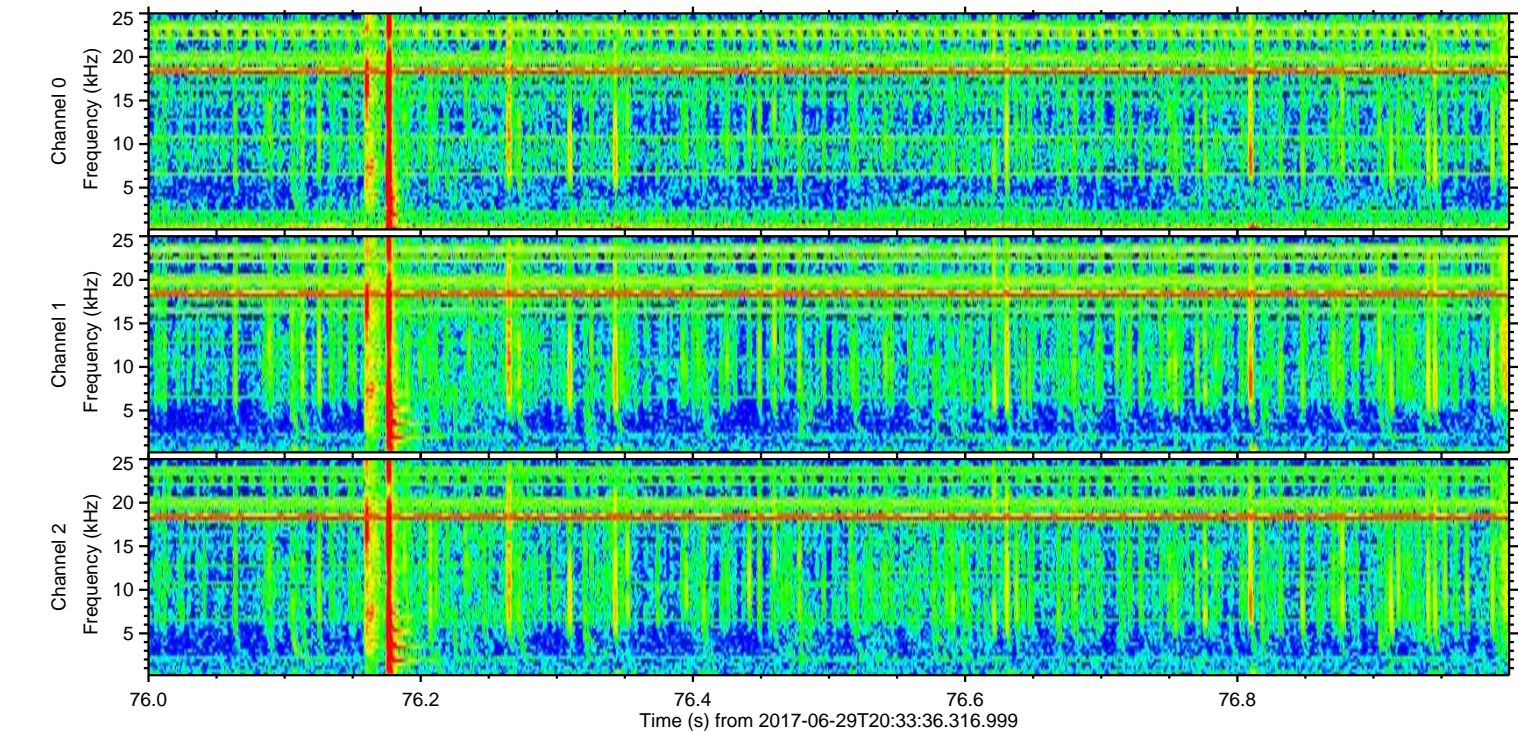
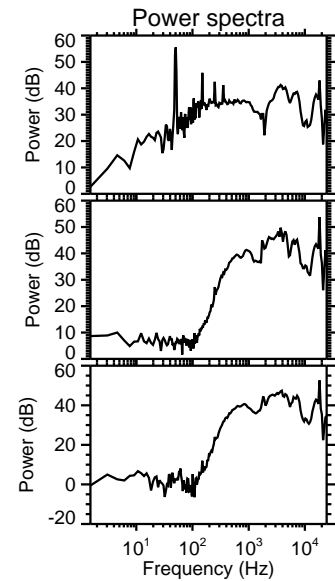
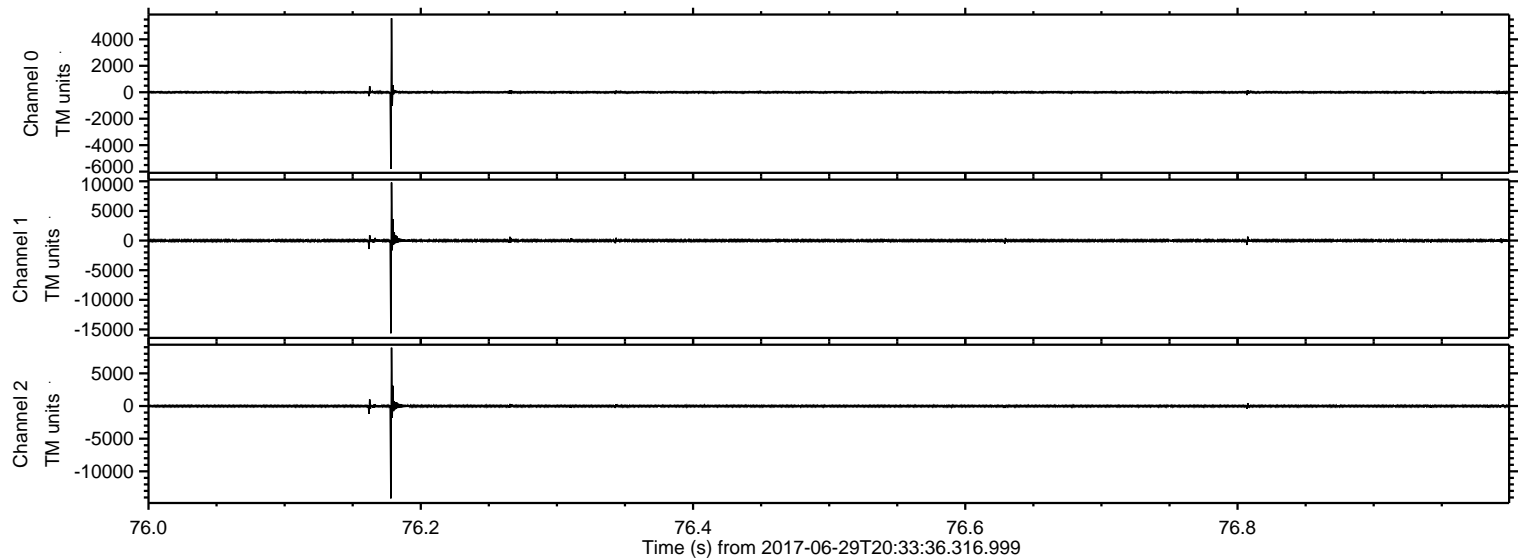

Processed Tue Jul 18 02:40:58 2017 by ELM ver.2012-10-06 from 001__elm20170629_203335__dat00.bin

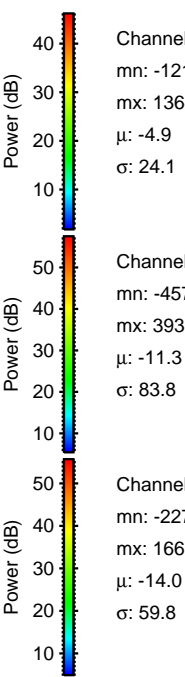
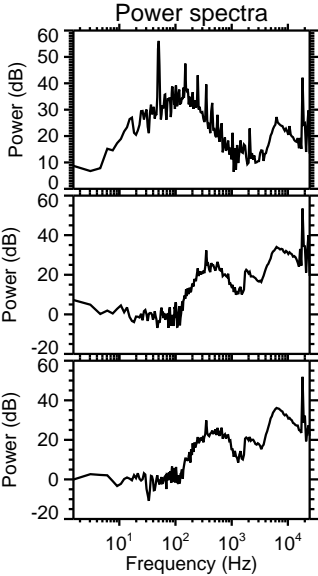
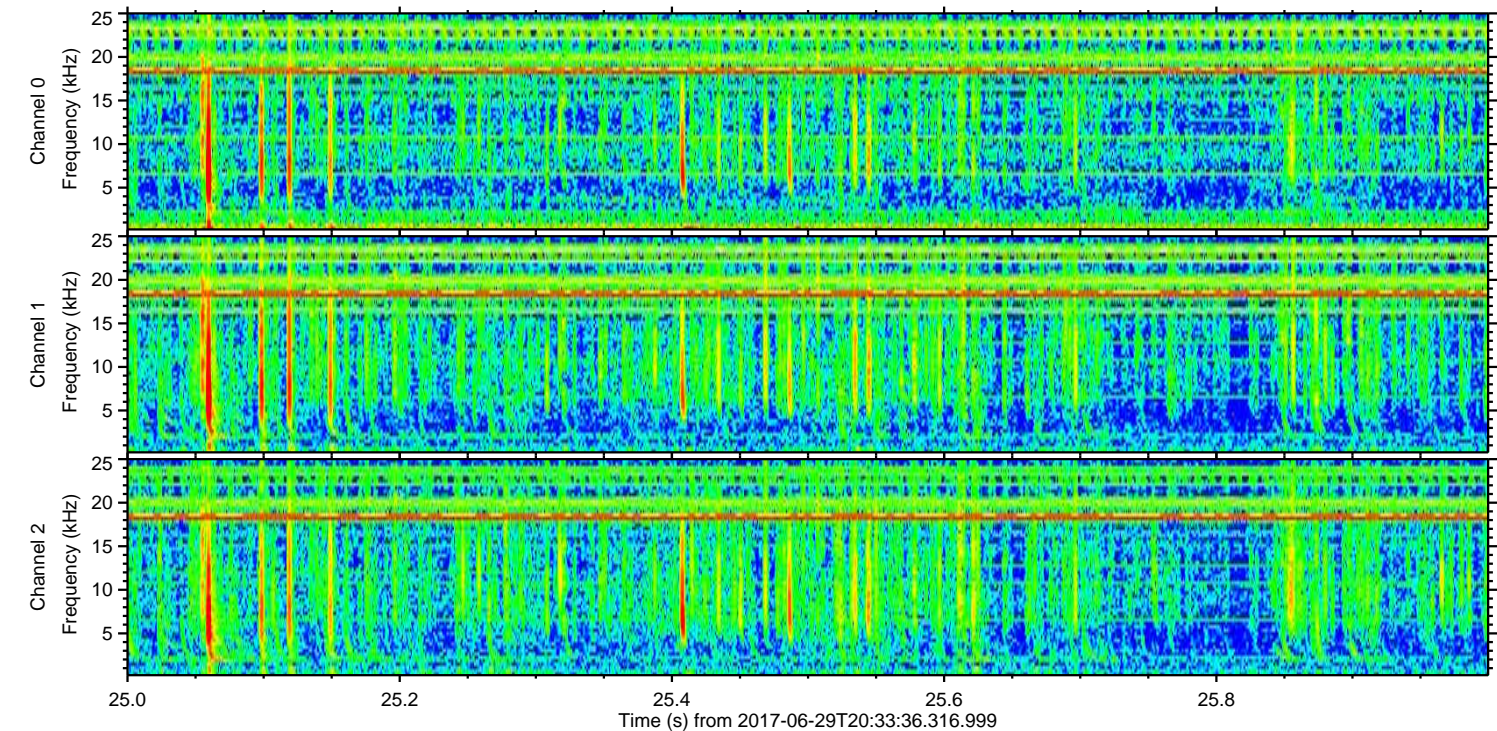
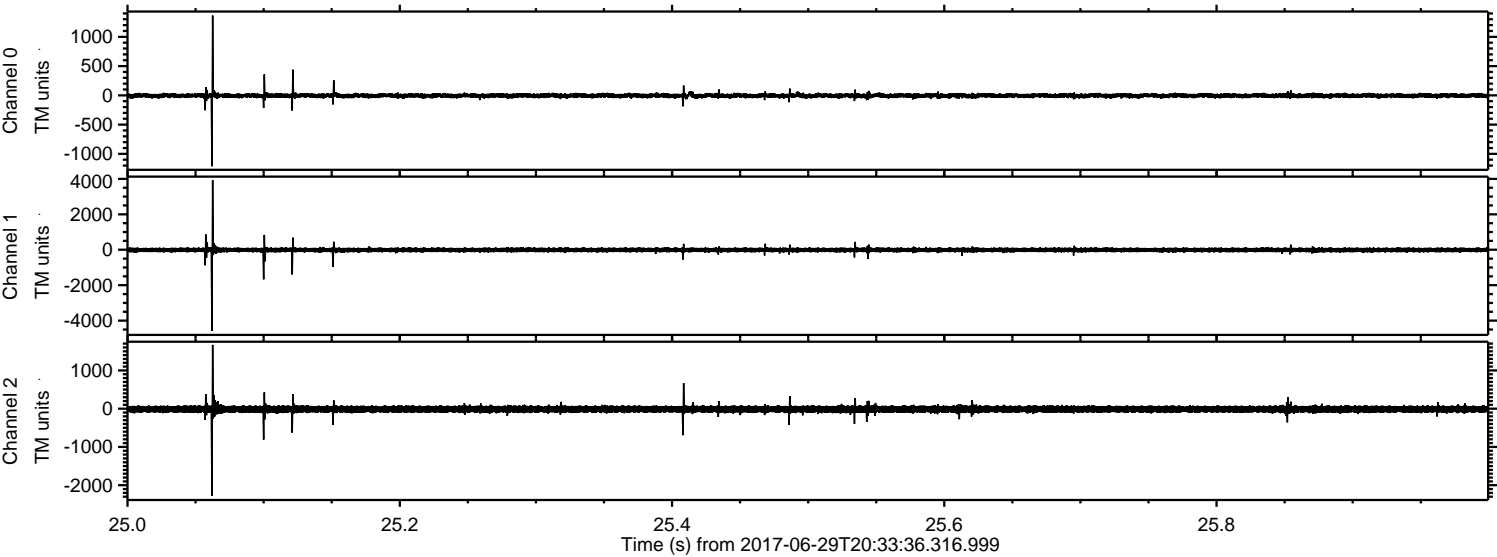

ELMAVAN 3D WAVEFORMS (Measured data sampled at 50 kHz) 51000 packets of 144 samples from 2017-06-29T20:33:36.316.999. Part 111/147

Processed Tue Jul 18 02:40:59 2017 by ELM ver.2012-10-06 from 001__elm20170629_203335__dat00.bin

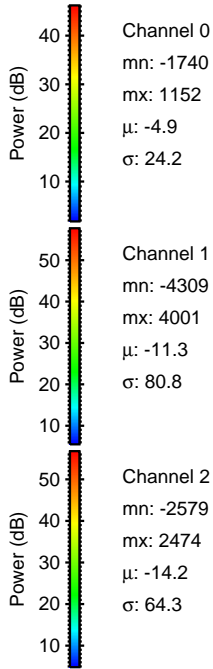
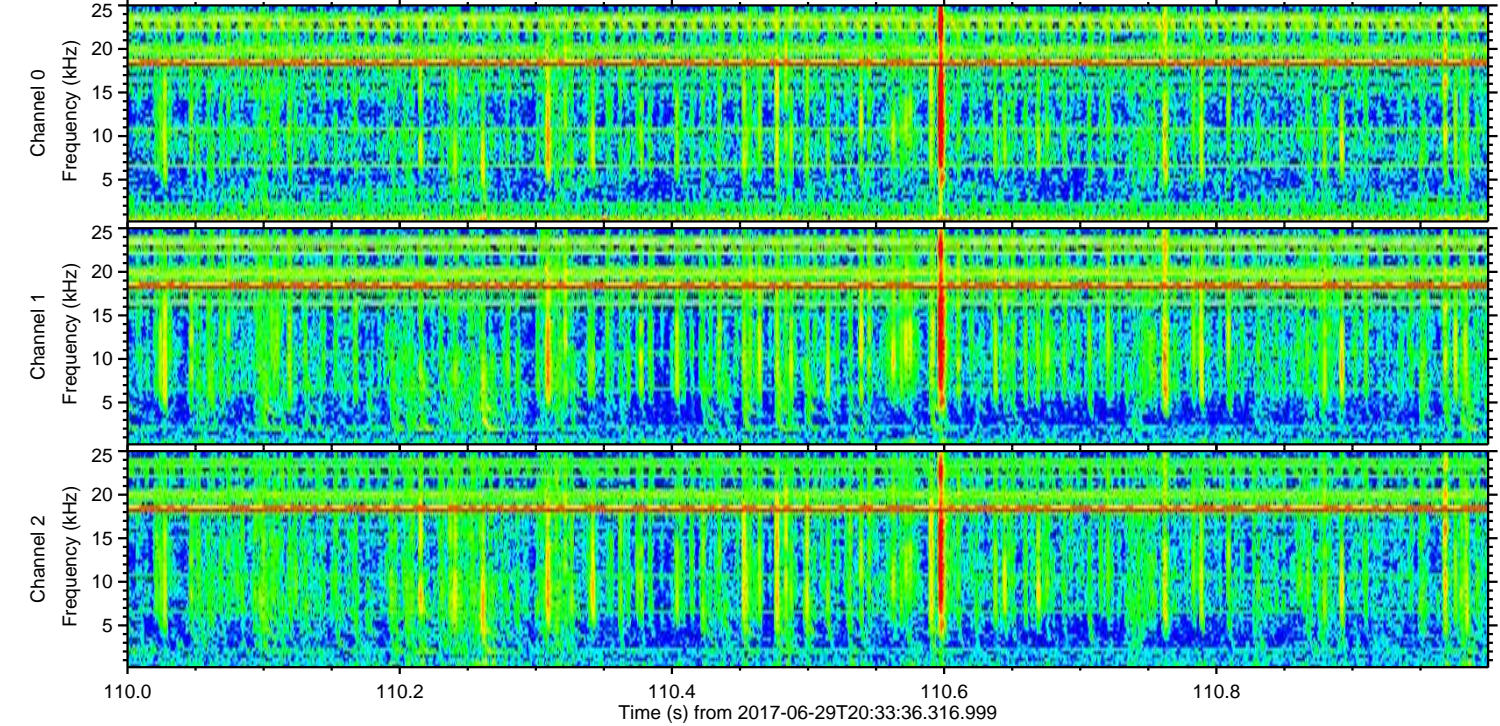
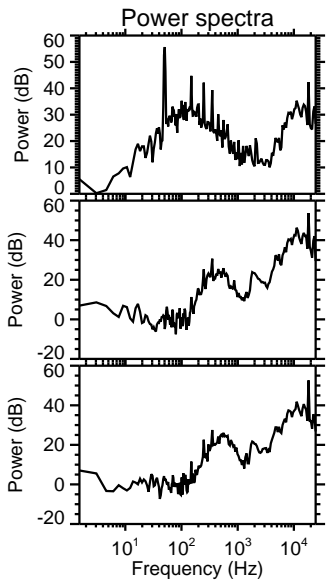
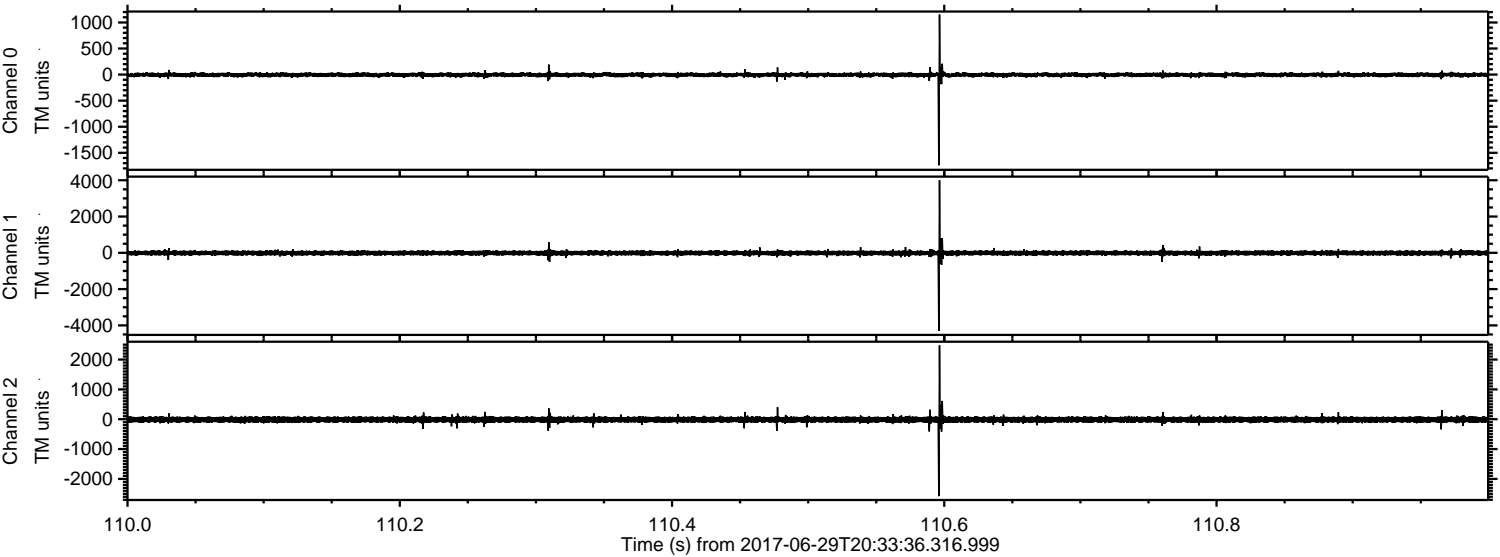

ELMAVAN 3D WAVEFORMS (Measured data sampled at 50 kHz) 51000 packets of 144 samples from 2017-06-29T20:33:36.316.999. Part 124/147

Processed Tue Jul 18 02:41:00 2017 by ELM ver.2012-10-06 from 001__elm20170629_203335__dat00.bin

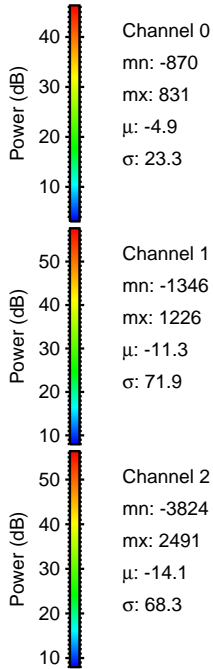
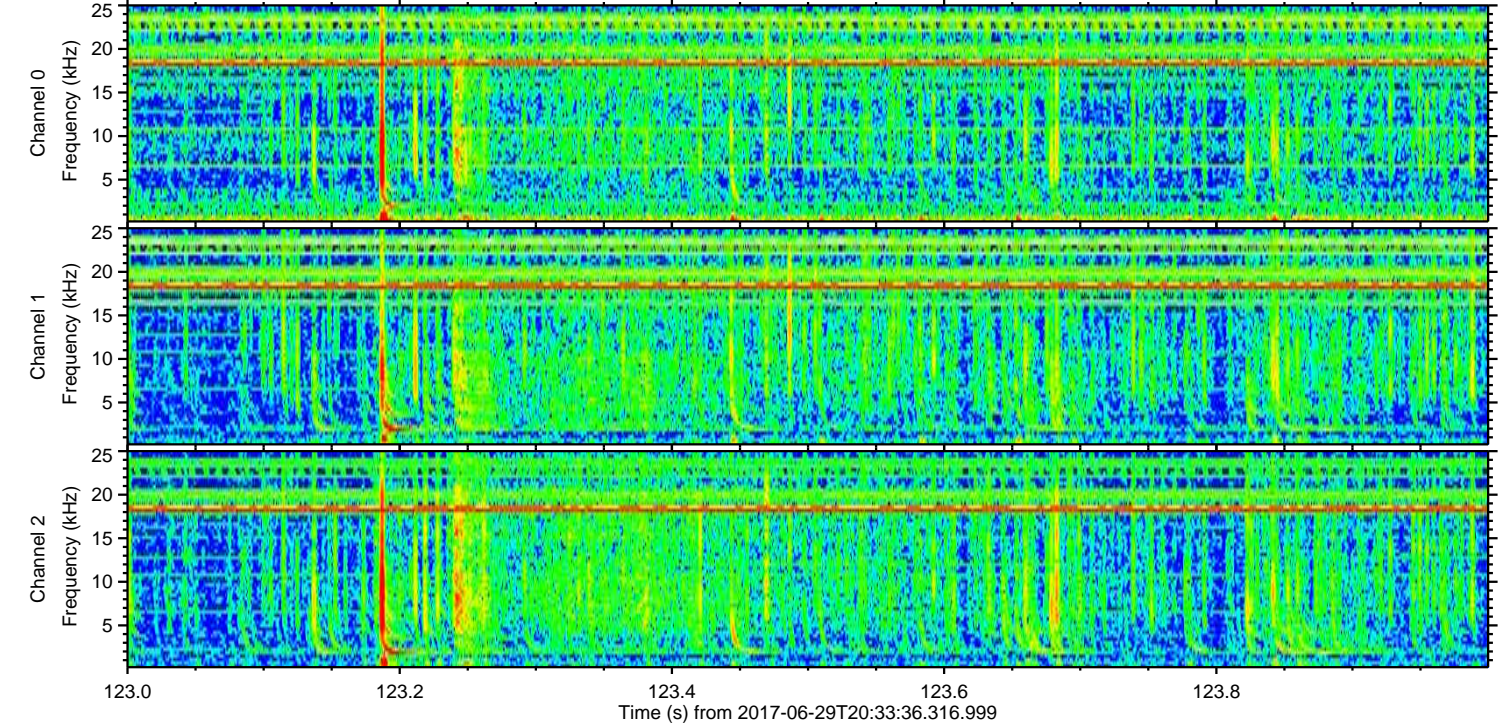
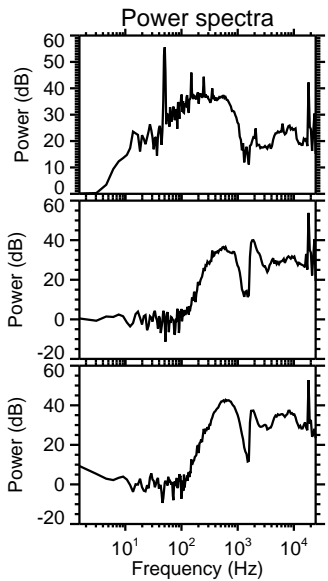
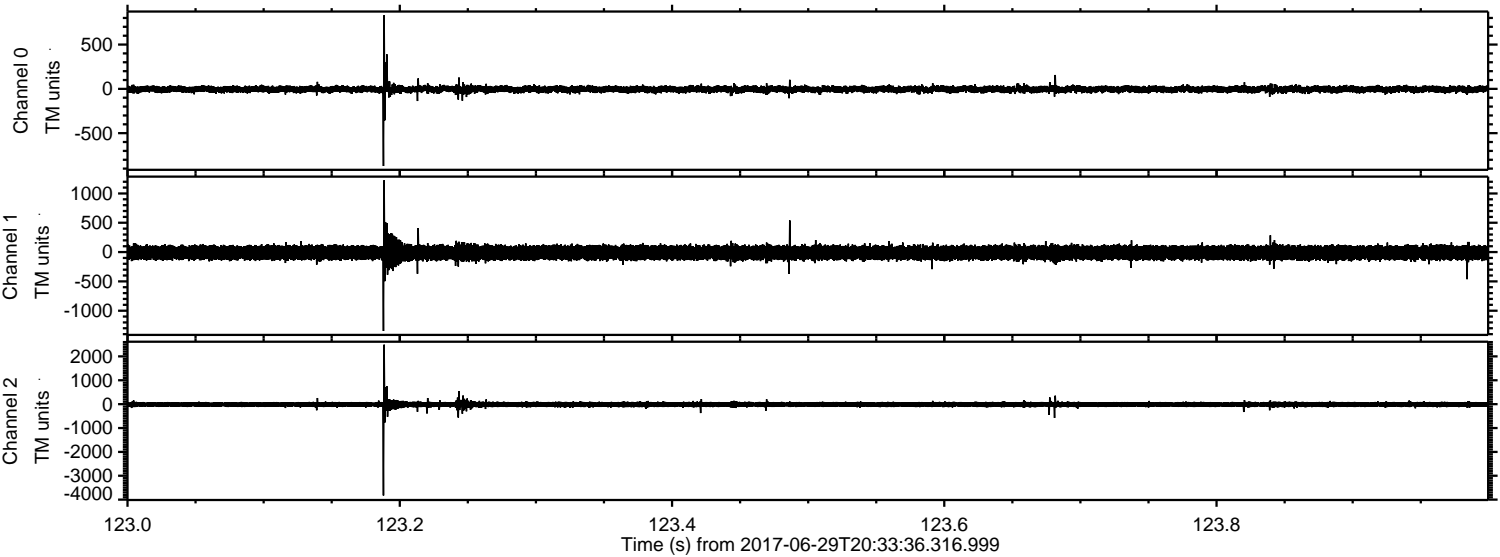

Channel 0
mn: -870
mx: 831
 μ : -4.9
 σ : 23.3

Channel 1
mn: -1346
mx: 1226
 μ : -11.3
 σ : 71.9

Channel 2
mn: -3824
mx: 2491
 μ : -14.1
 σ : 68.3

ELMAVAN 3D WAVEFORMS (Measured data sampled at 50 kHz) 51000 packets of 144 samples from 2017-06-29T20:33:36.316.999. Part 27/147

Processed Tue Jul 18 02:41:01 2017 by ELM ver.2012-10-06 from 001__elm20170629_203335__dat00.bin

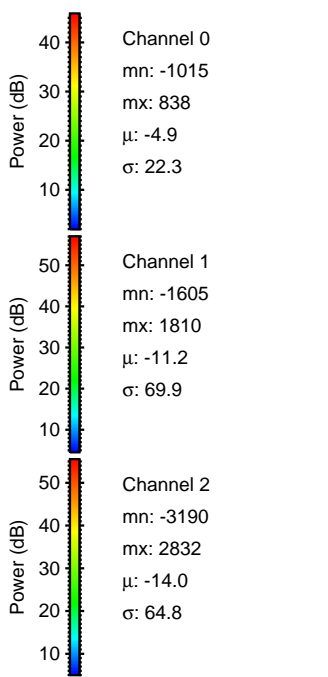
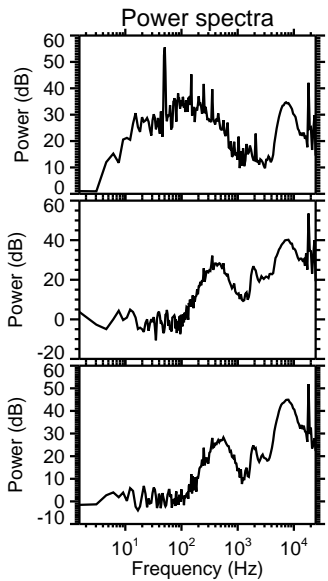
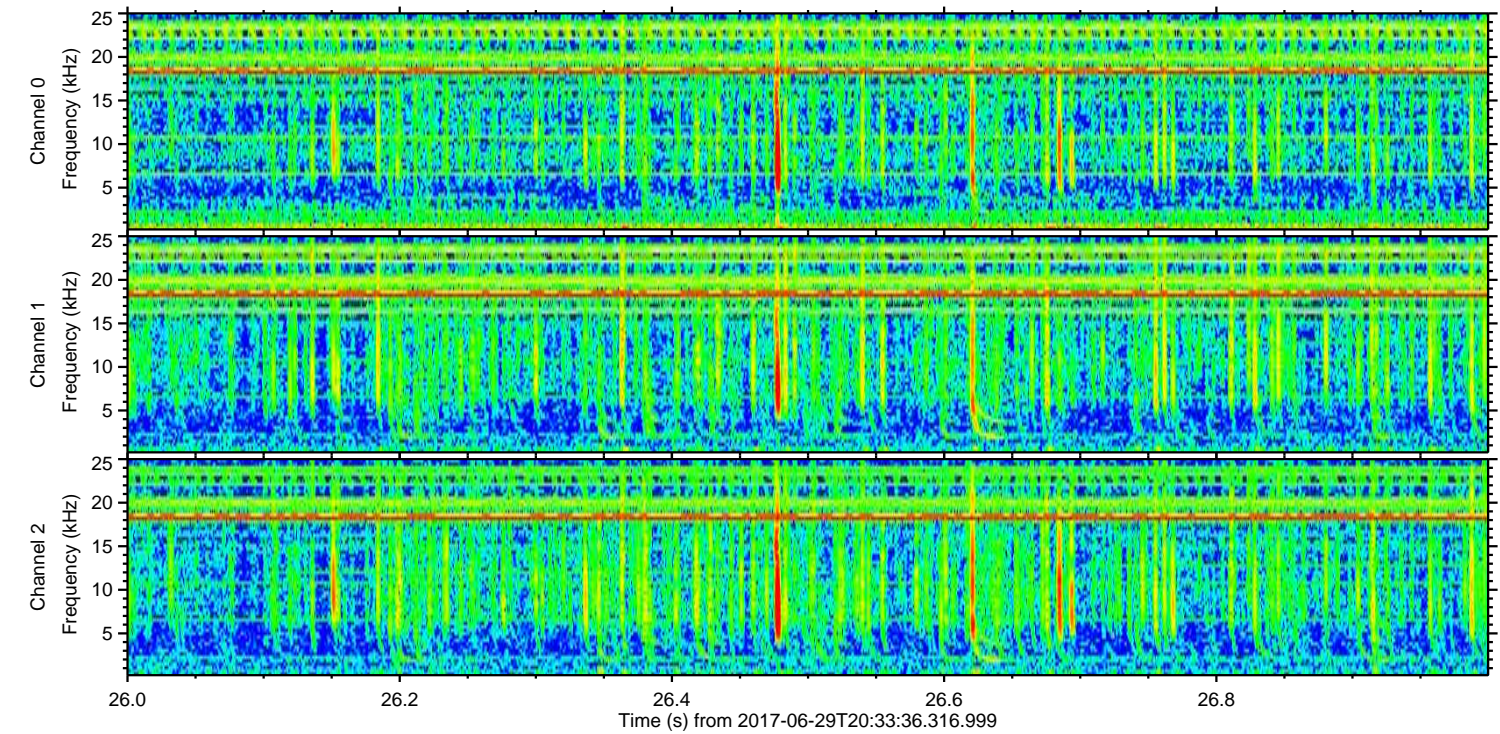
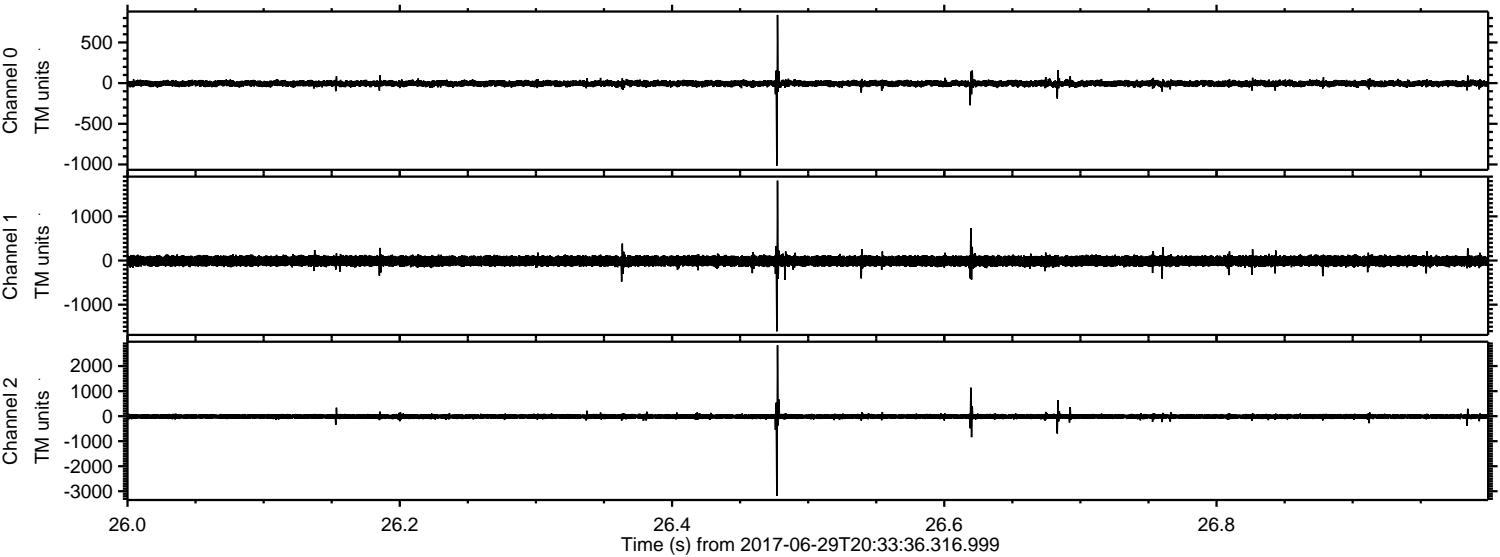

ELMAVAN 3D WAVEFORMS (Measured data sampled at 50 kHz) 51000 packets of 144 samples from 2017-06-29T20:33:36.316.999. Part 33/147

Processed Tue Jul 18 02:41:02 2017 by ELM ver.2012-10-06 from 001__elm20170629_203335__dat00.bin

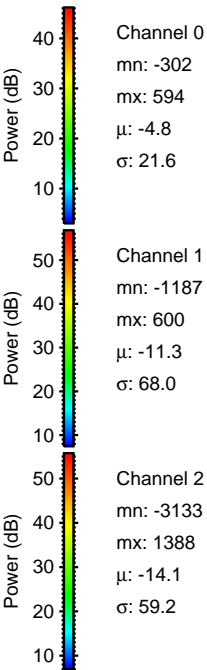
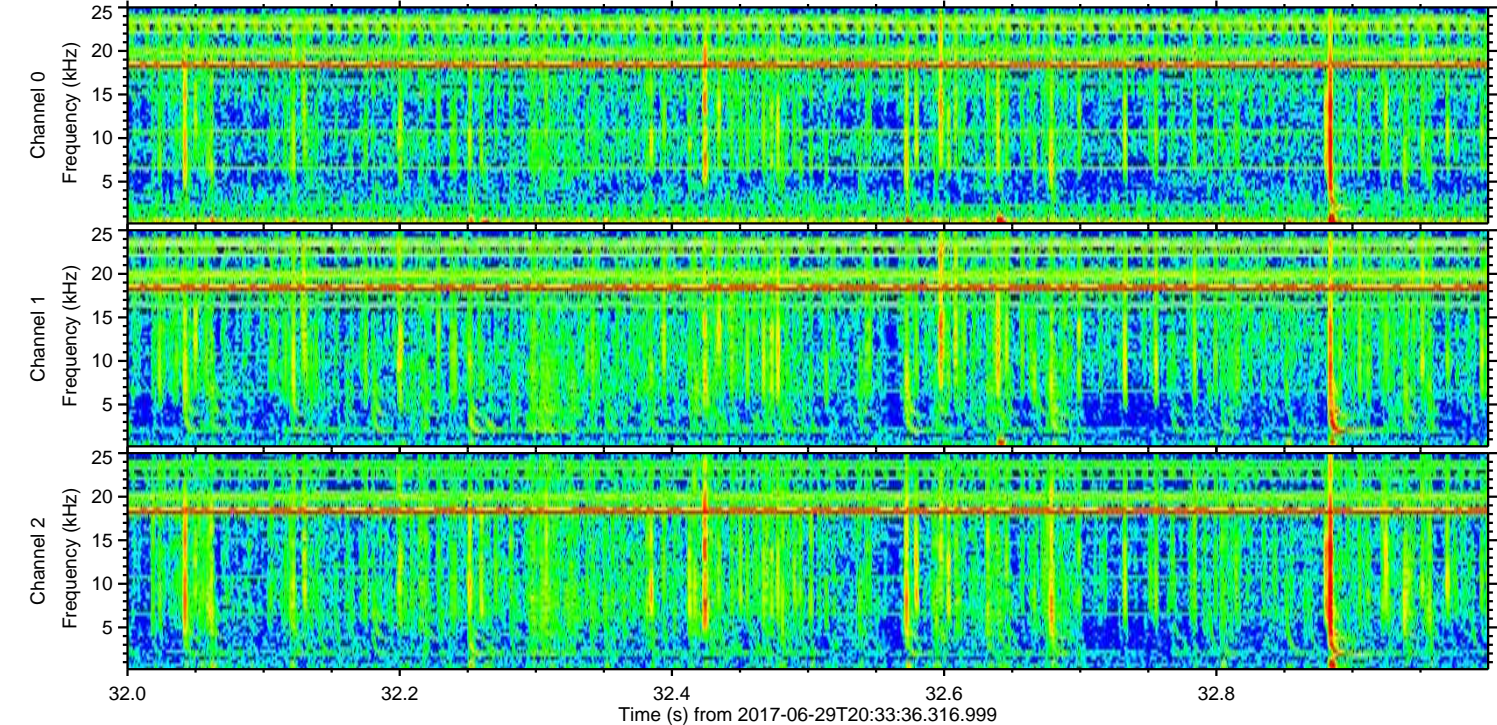
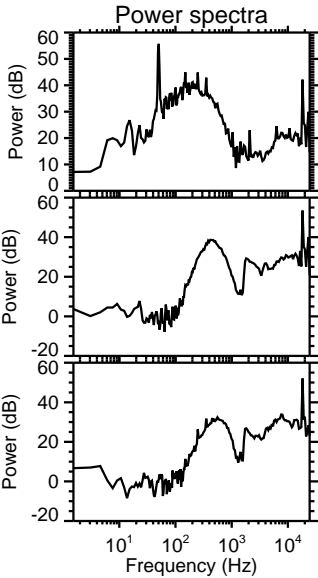
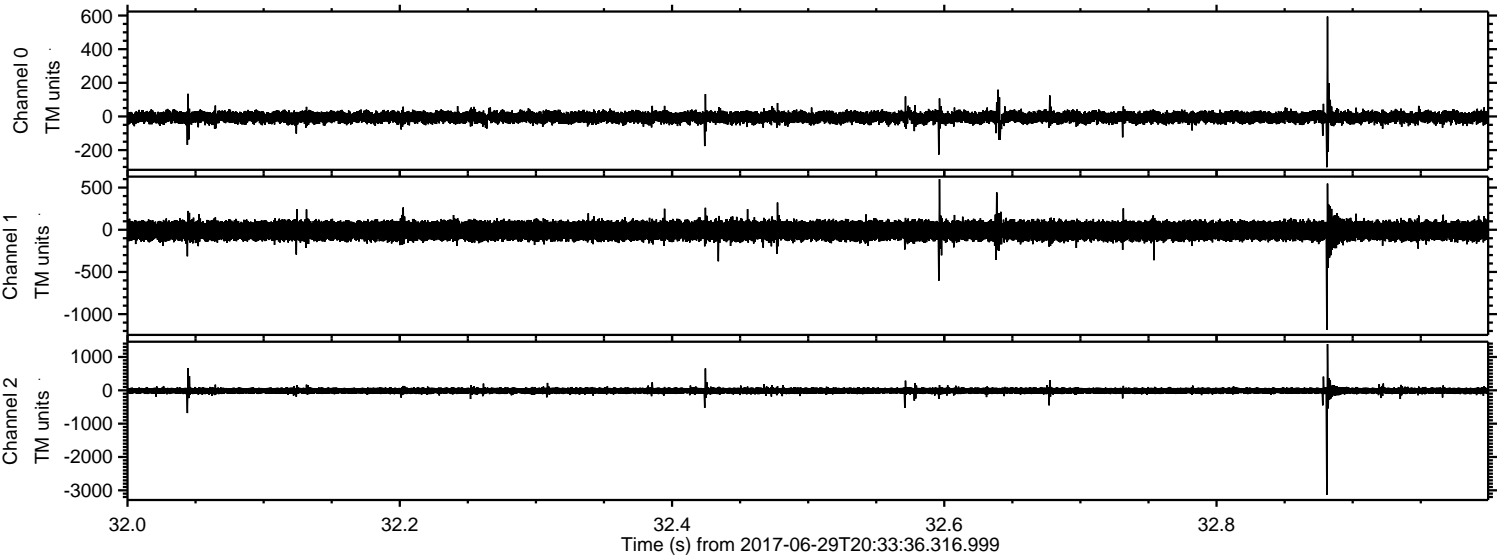

Processed Tue Jul 18 02:41:03 2017 by ELM ver.2012-10-06 from 001__elm20170629_203335__dat00.bin

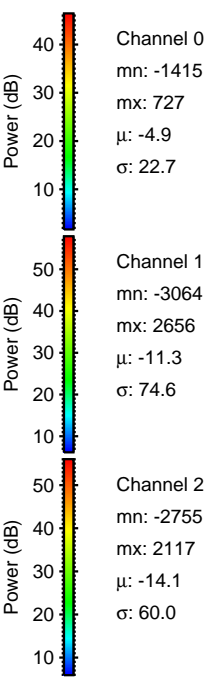
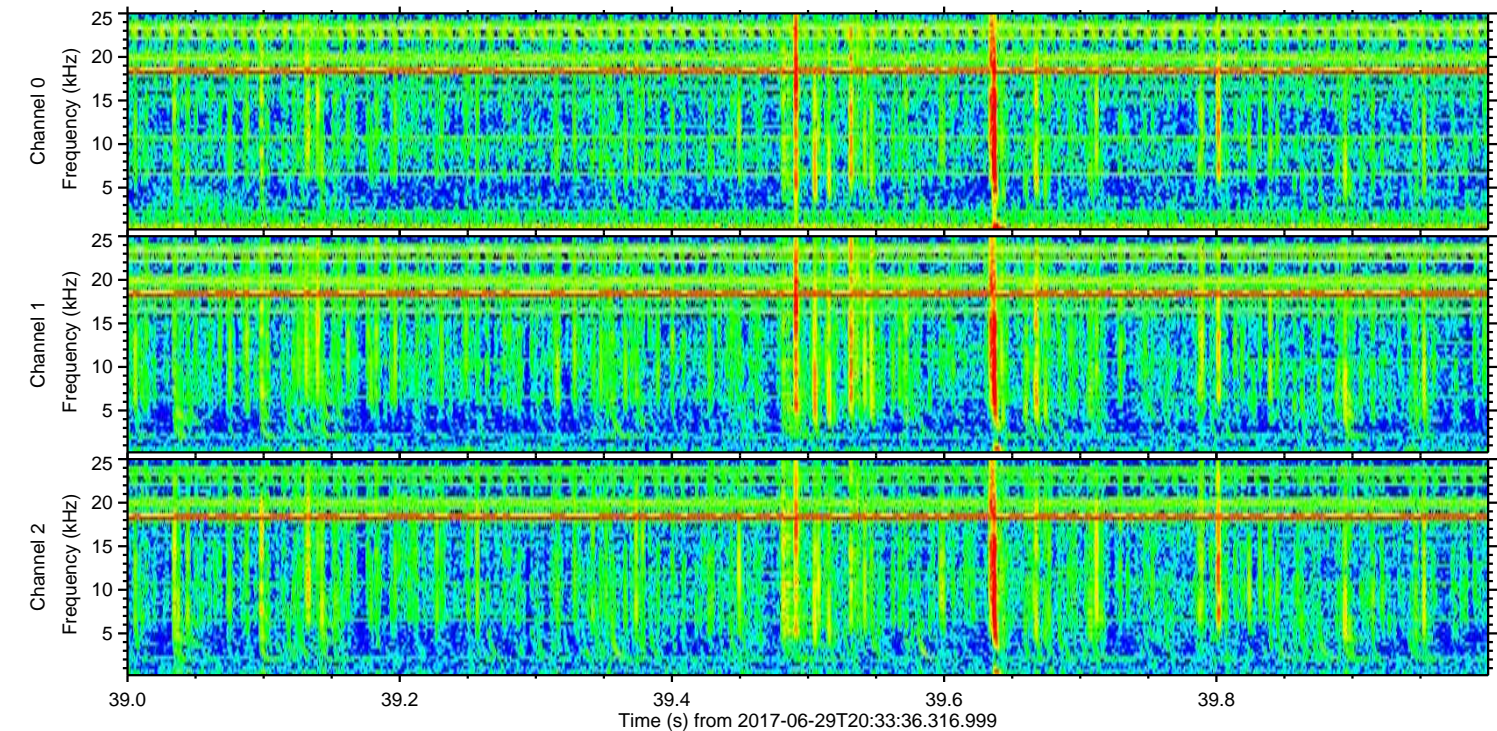
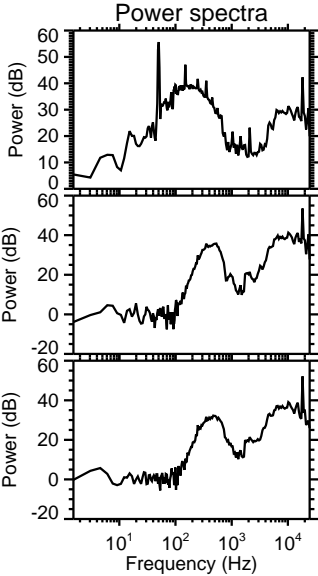
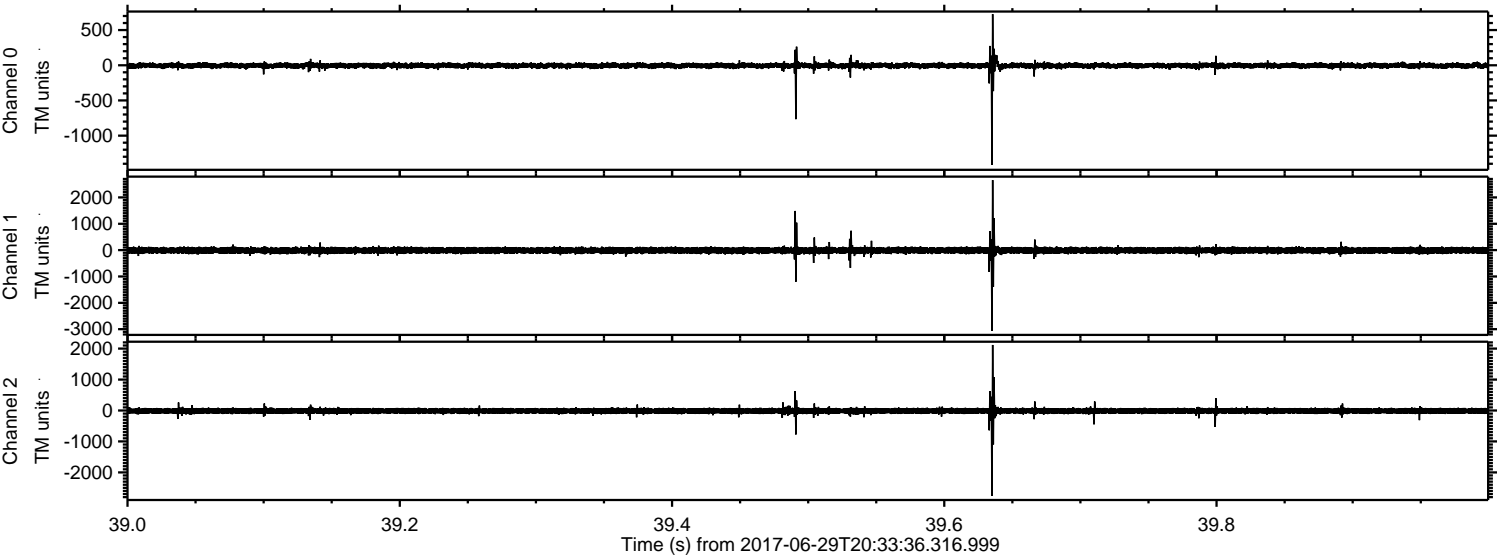

Channel 0
mn: -1415
mx: 727
 μ : -4.9
 σ : 22.7

Channel 1
mn: -3064
mx: 2656
 μ : -11.3
 σ : 74.6

Channel 2
mn: -2755
mx: 2117
 μ : -14.1
 σ : 60.0

Processed Tue Jul 18 02:41:03 2017 by ELM ver.2012-10-06 from 001__elm20170629_203335__dat00.bin

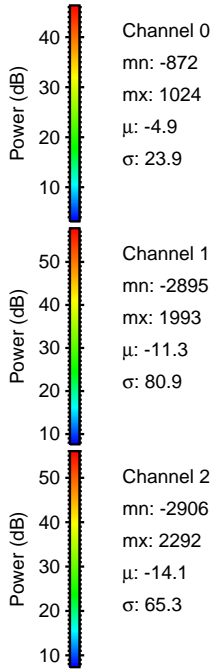
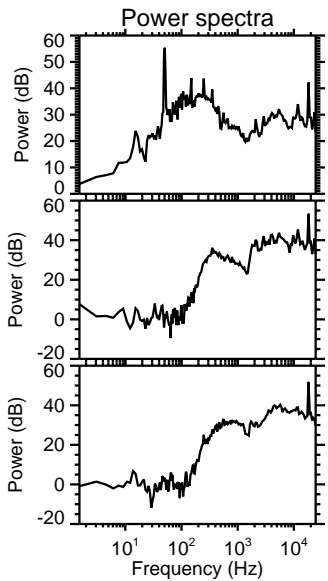
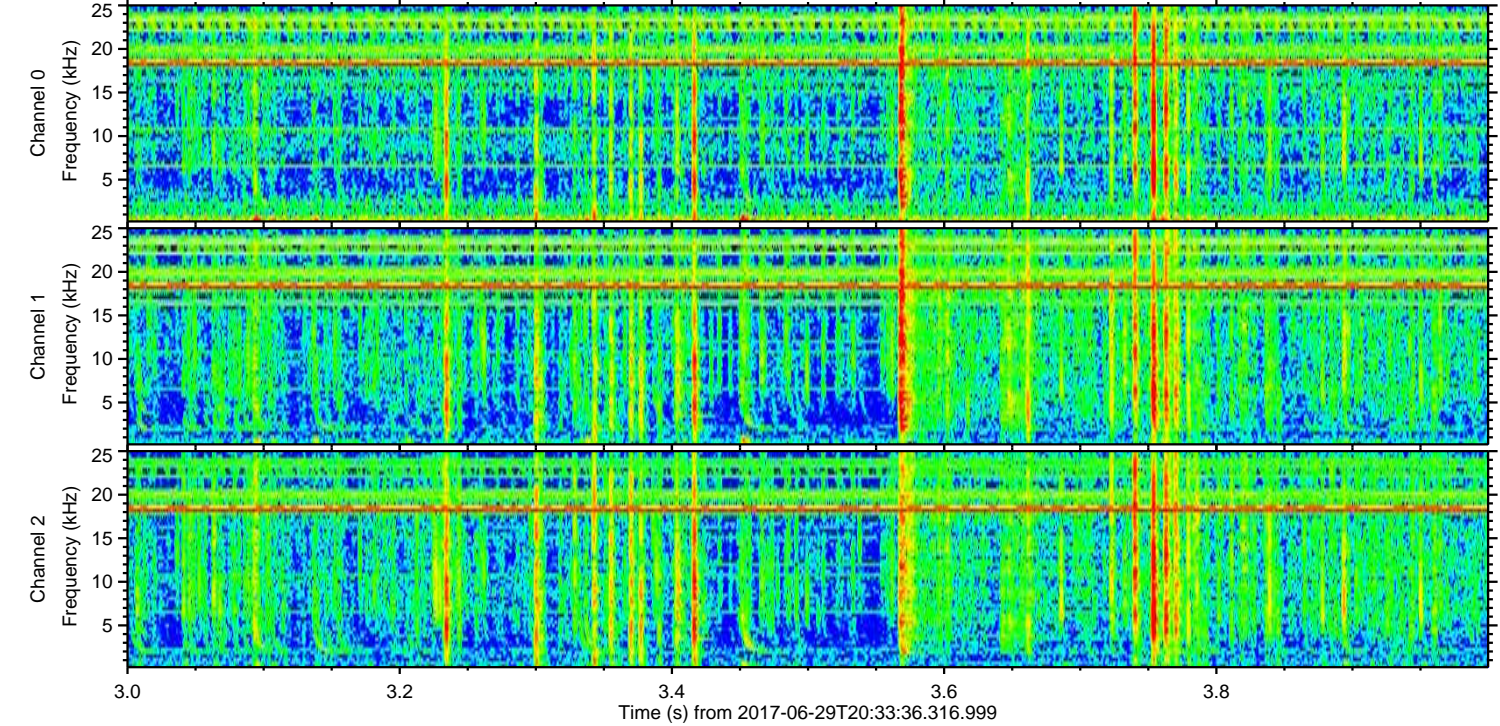
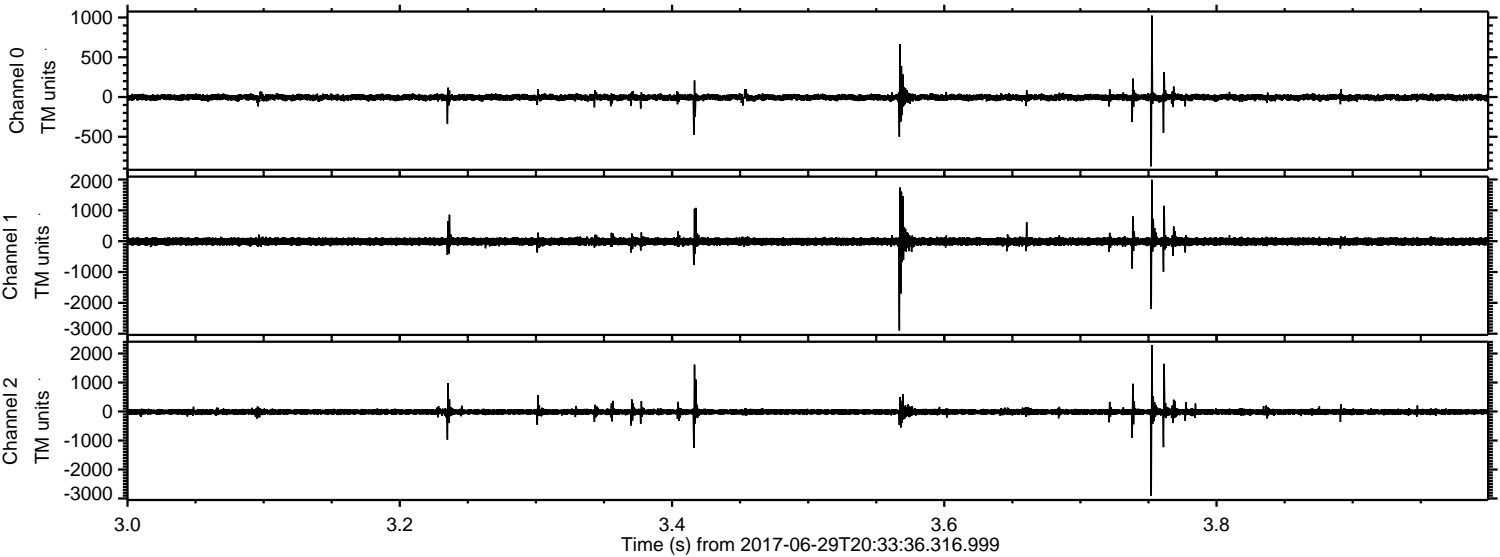

Processed Tue Jul 18 02:41:04 2017 by ELM ver.2012-10-06 from 001__elm20170629_203335__dat00.bin

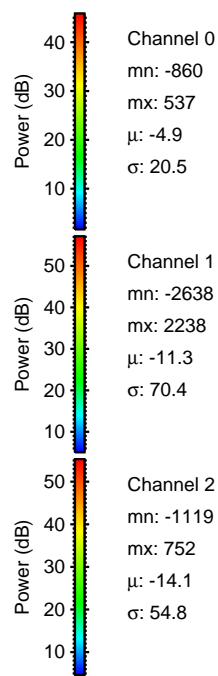
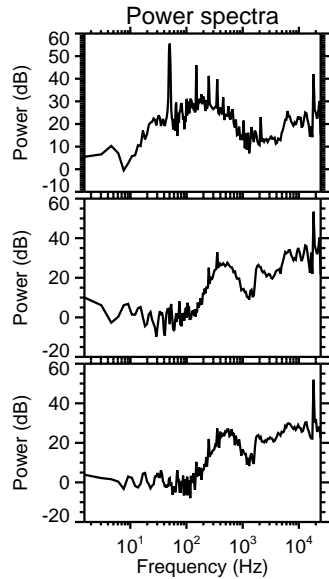
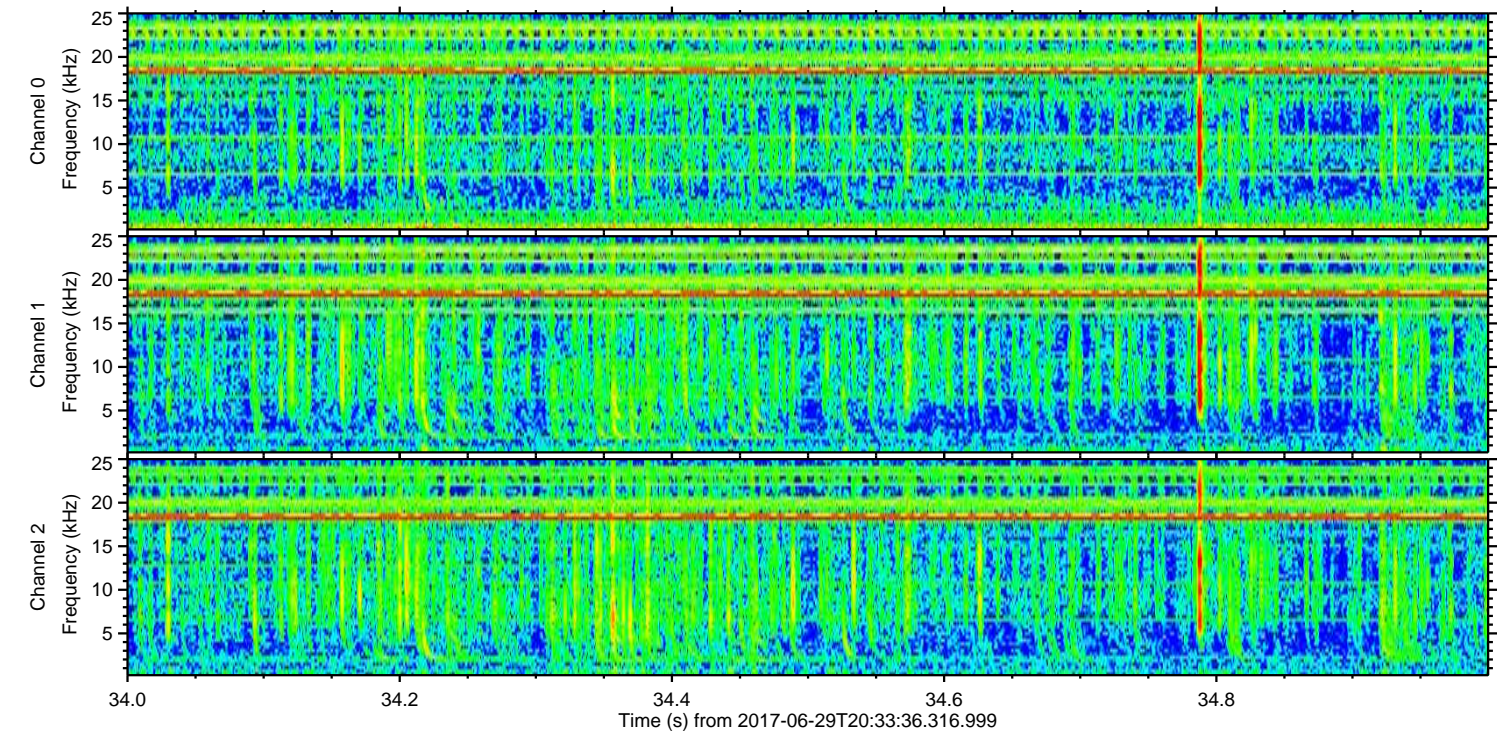
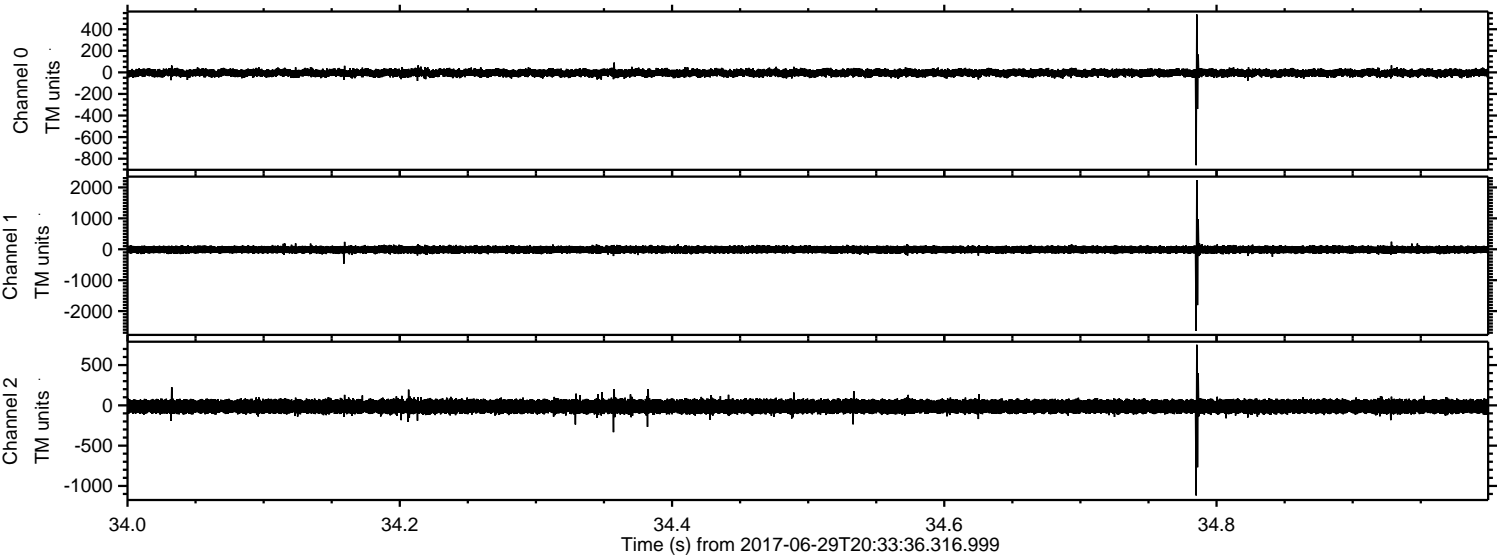

Power spectra

Channel 0
mn: -860
mx: 537
 μ : -4.9
 σ : 20.5

Channel 1
mn: -2638
mx: 2238
 μ : -11.3
 σ : 70.4

Channel 2
mn: -1119
mx: 752
 μ : -14.1
 σ : 54.8

Processed Tue Jul 18 02:41:05 2017 by ELM ver.2012-10-06 from 001__elm20170629_203335__dat00.bin

