

ELMAVAN 3D WAVEFORMS (Measured data sampled at 50 kHz) 51000 packets of 144 samples from 2017-06-29T16:58:27.620.000.

Processed Tue Jul 18 02:07:35 2017 by ELM ver.2012-10-06 from 001__elm20170629_165826__dat00.bin

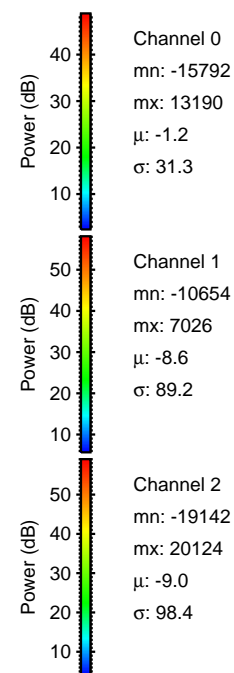

Processed Tue Jul 18 02:07:43 2017 by ELM ver.2012-10-06 from 001__elm20170629_165826__dat00.bin

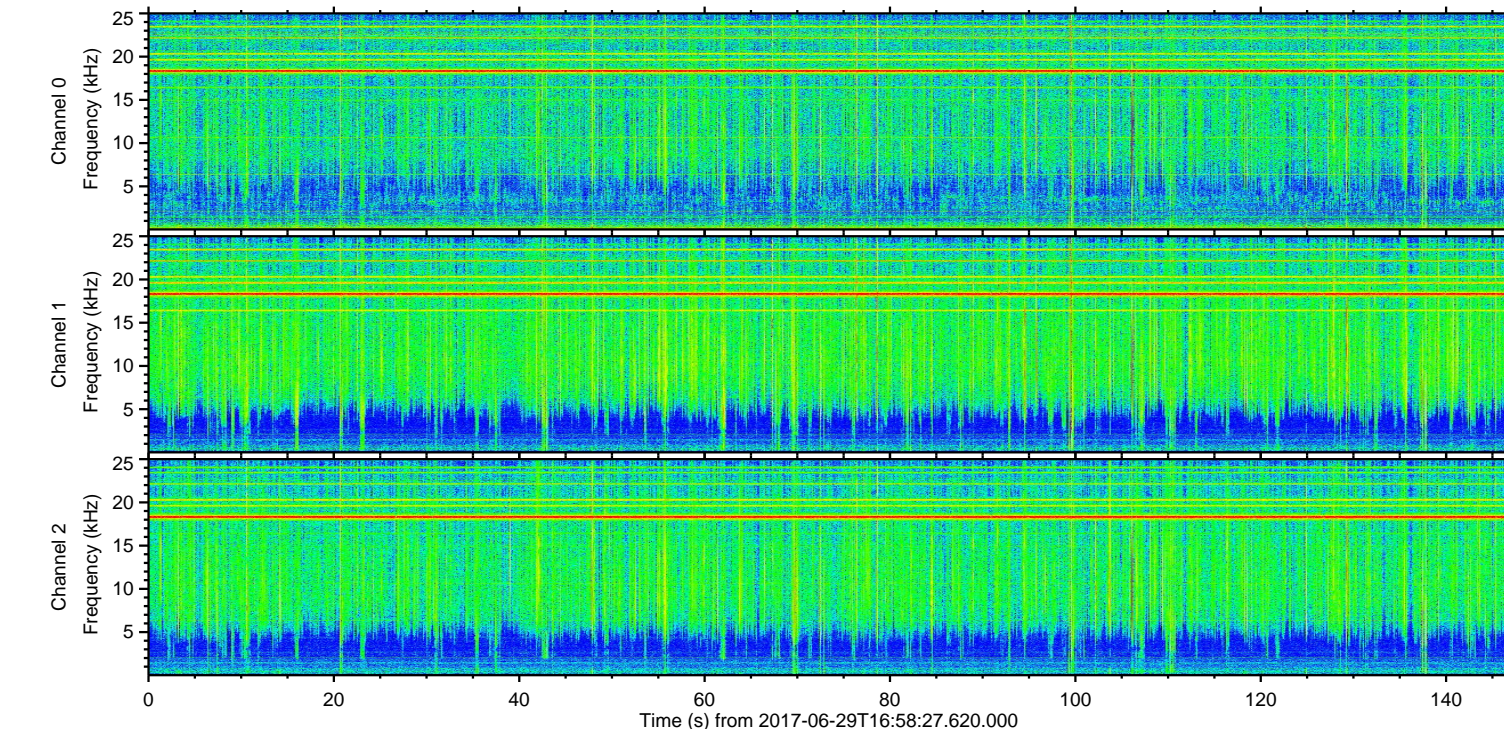
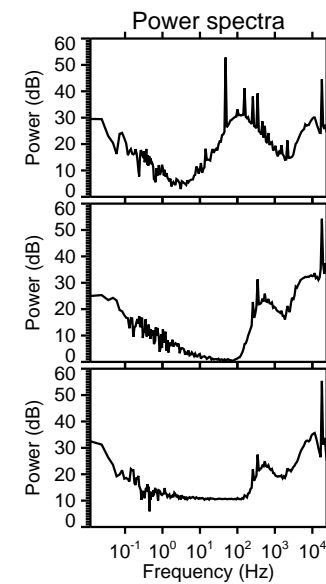
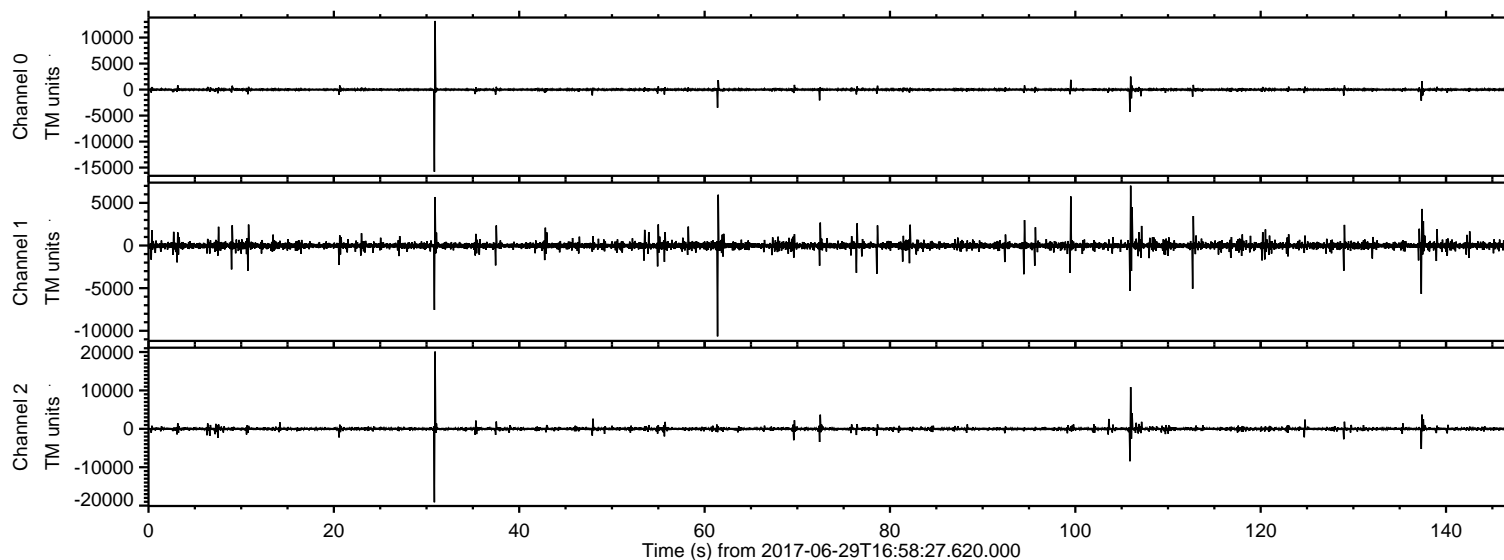
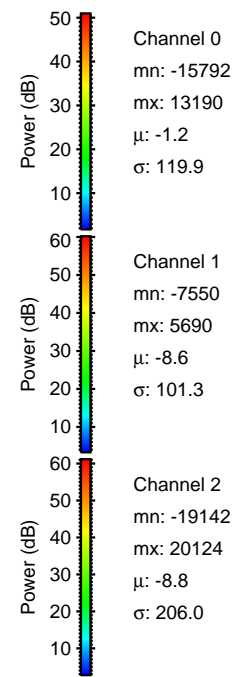
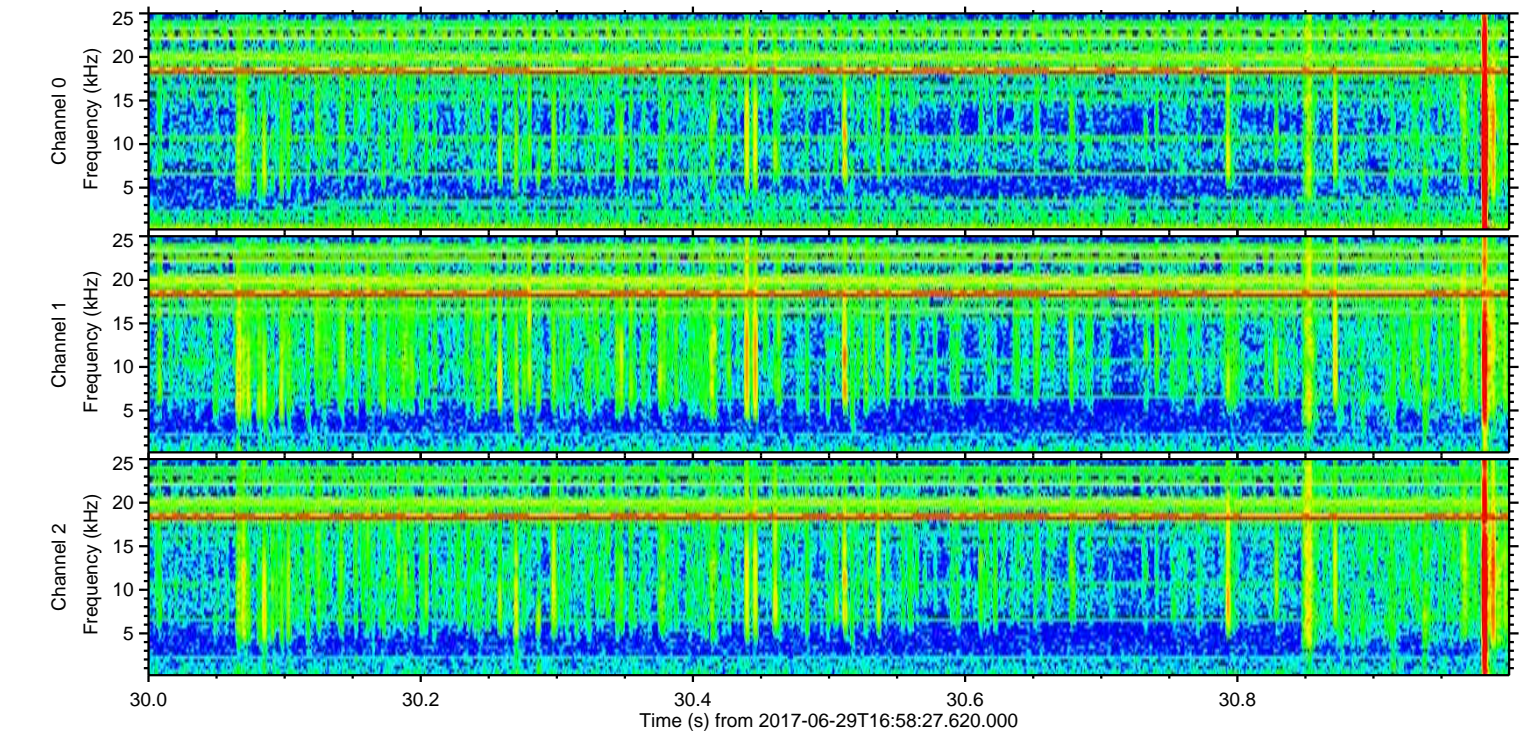
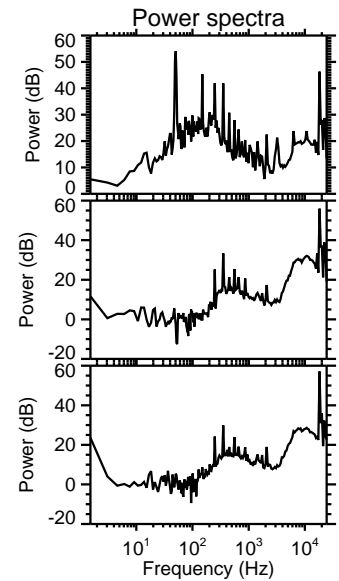
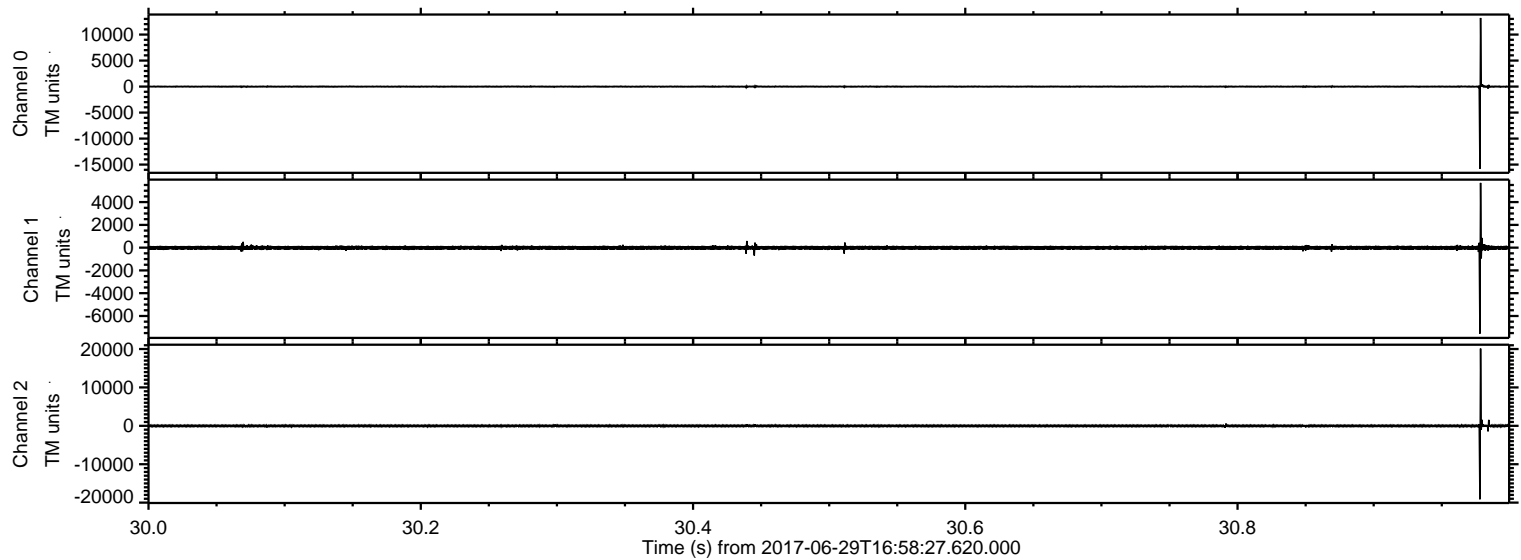

ELMAVAN 3D WAVEFORMS (Measured data sampled at 50 kHz) 51000 packets of 144 samples from 2017-06-29T16:58:27.620.000. Part 107/147

Processed Tue Jul 18 02:07:44 2017 by ELM ver.2012-10-06 from 001__elm20170629_165826__dat00.bin

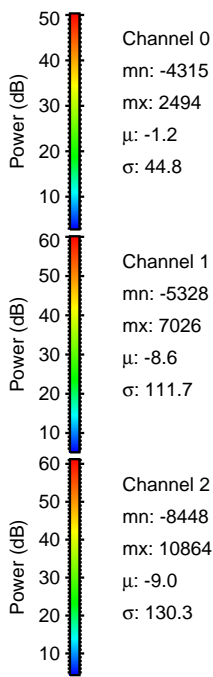
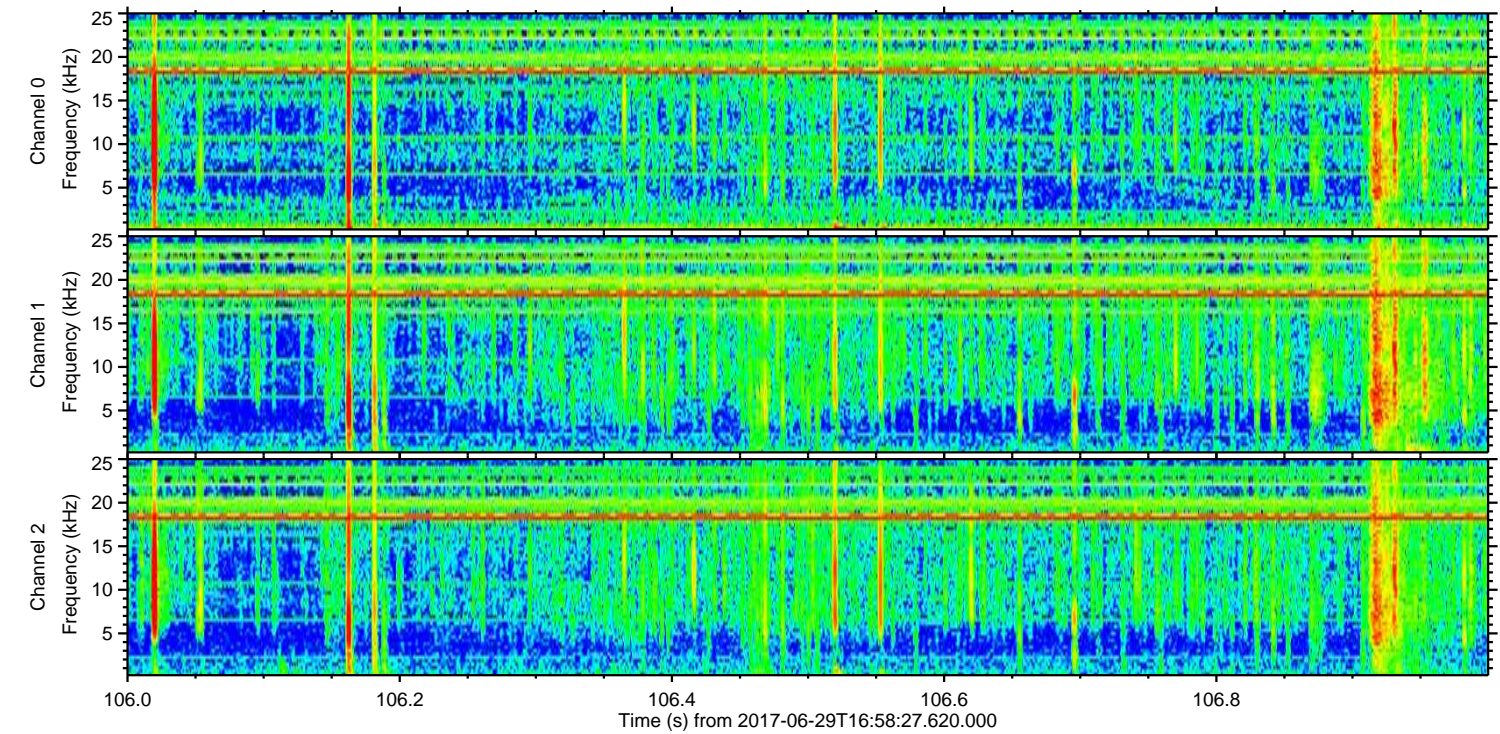
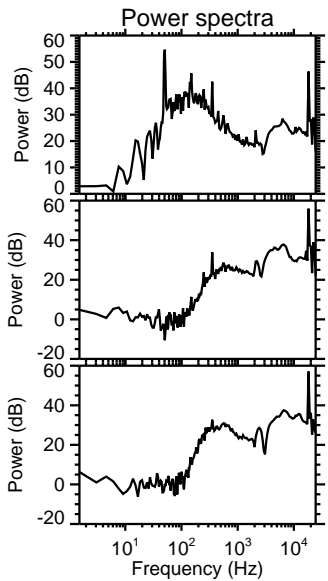
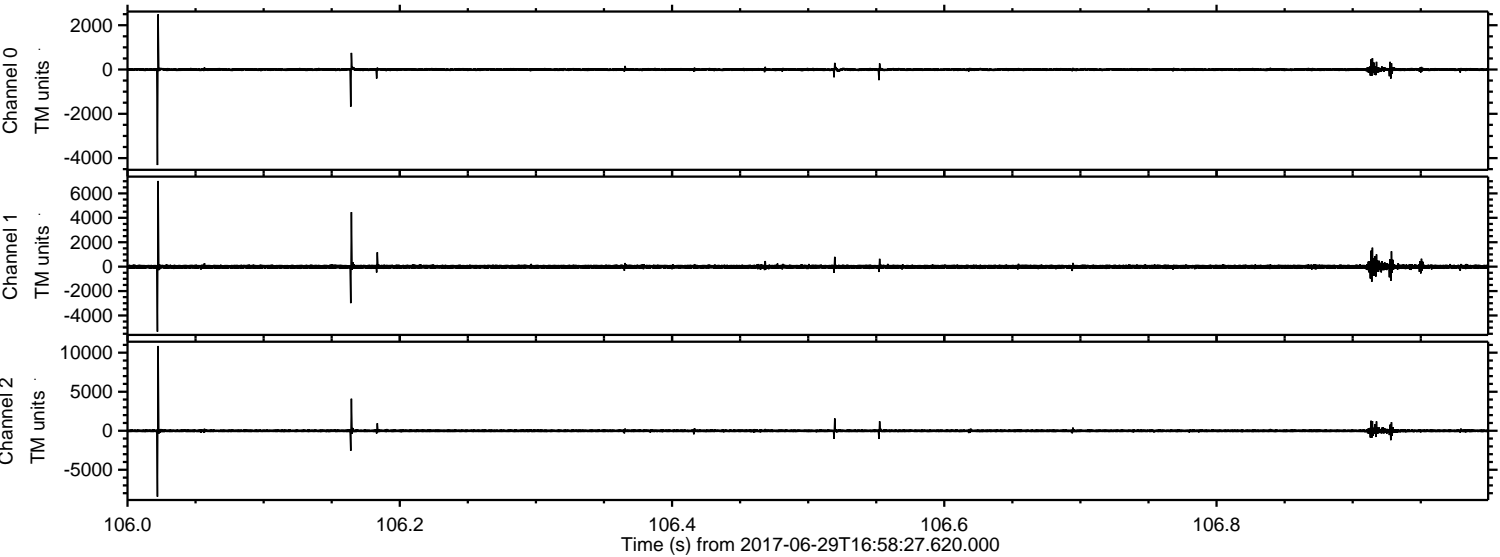

ELMAVAN 3D WAVEFORMS (Measured data sampled at 50 kHz) 51000 packets of 144 samples from 2017-06-29T16:58:27.620.000. Part 62/147

Processed Tue Jul 18 02:07:45 2017 by ELM ver.2012-10-06 from 001__elm20170629_165826__dat00.bin

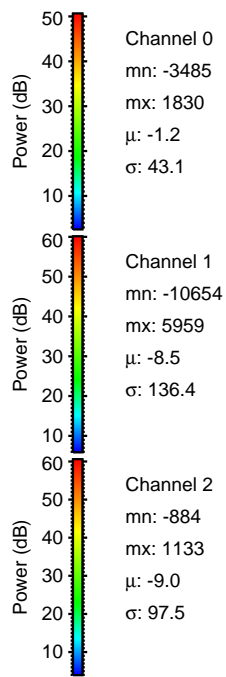
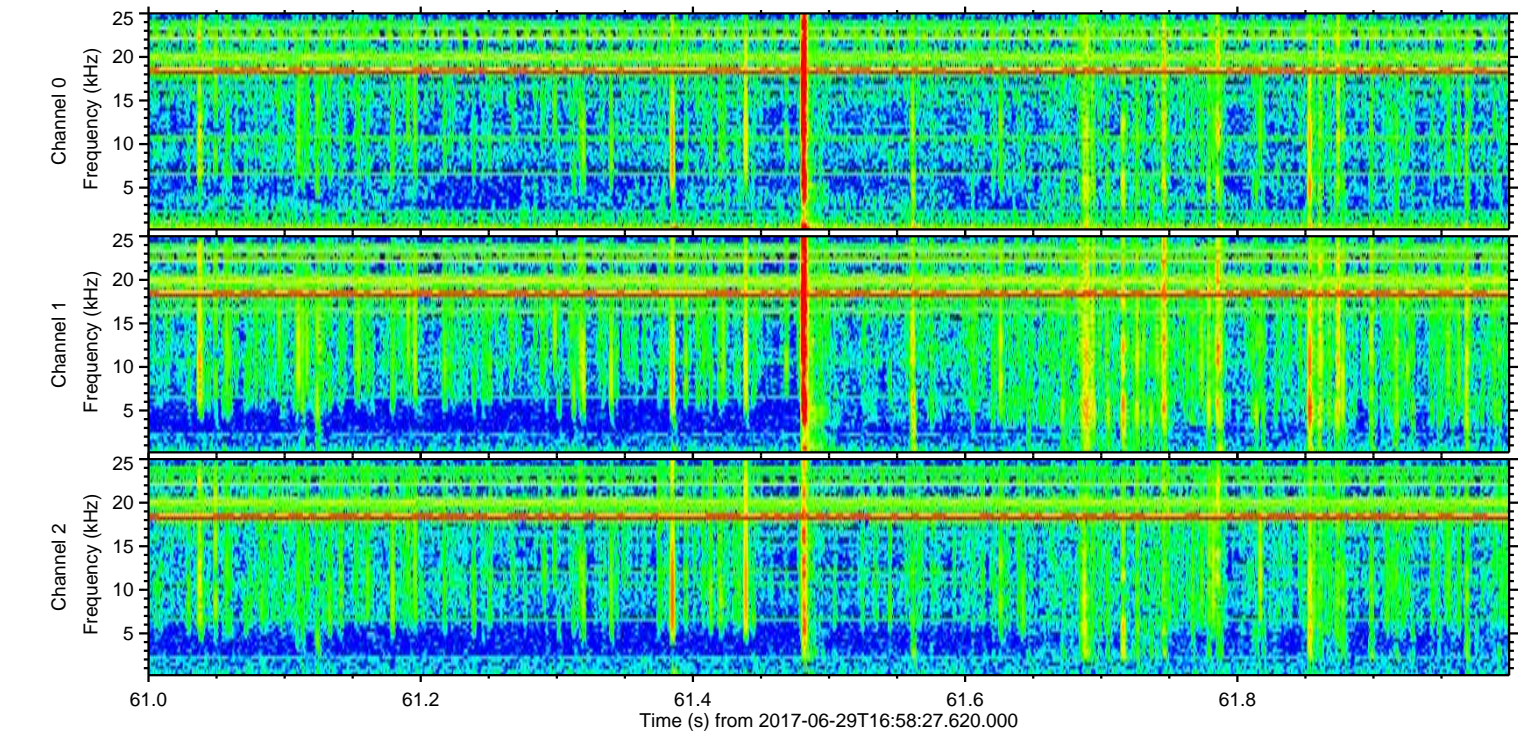
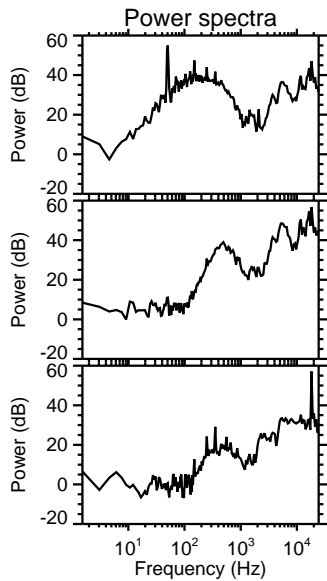
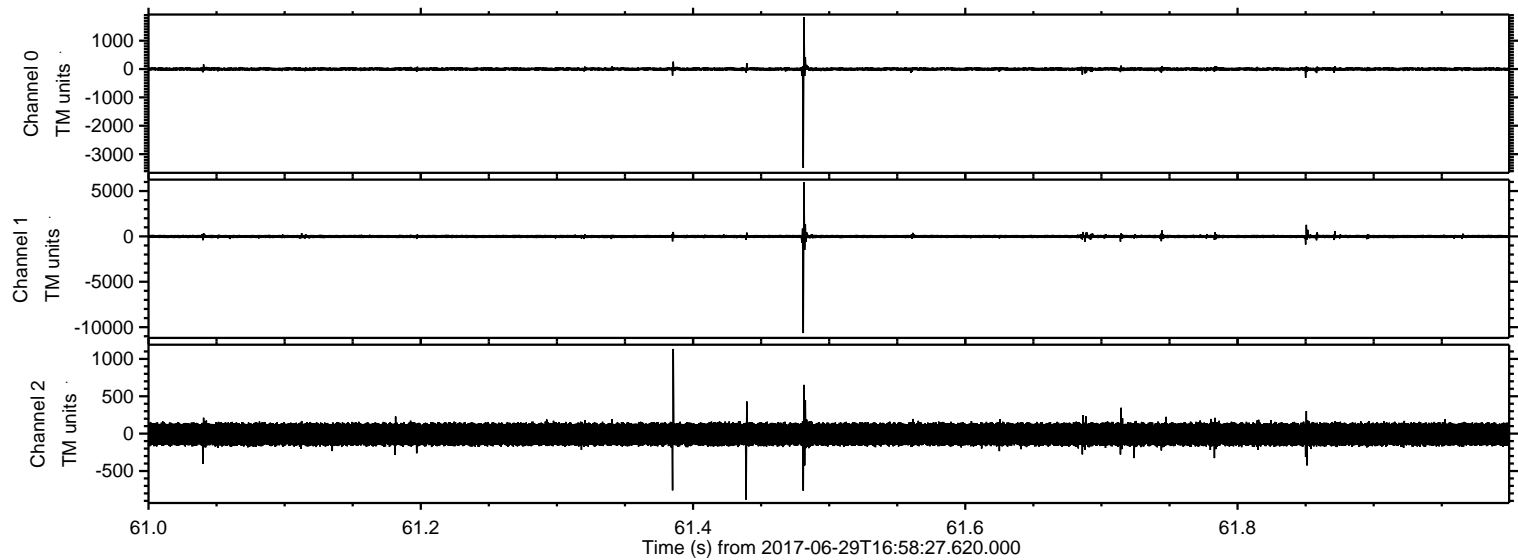

ELMAVAN 3D WAVEFORMS (Measured data sampled at 50 kHz) 51000 packets of 144 samples from 2017-06-29T16:58:27.620.000. Part 100/147

Processed Tue Jul 18 02:07:46 2017 by ELM ver.2012-10-06 from 001__elm20170629_165826__dat00.bin

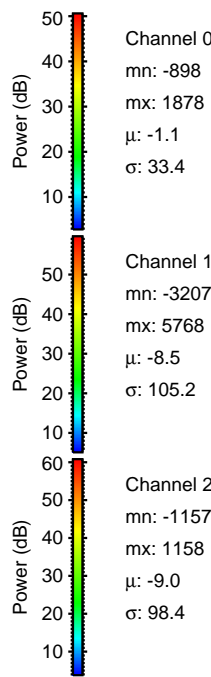
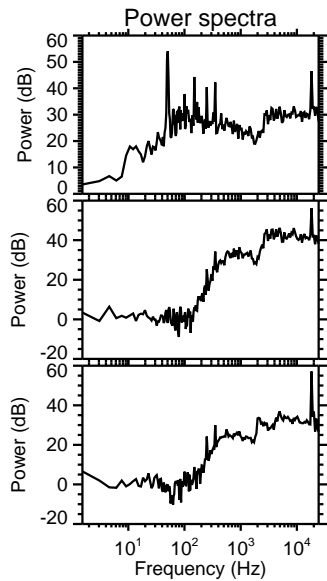
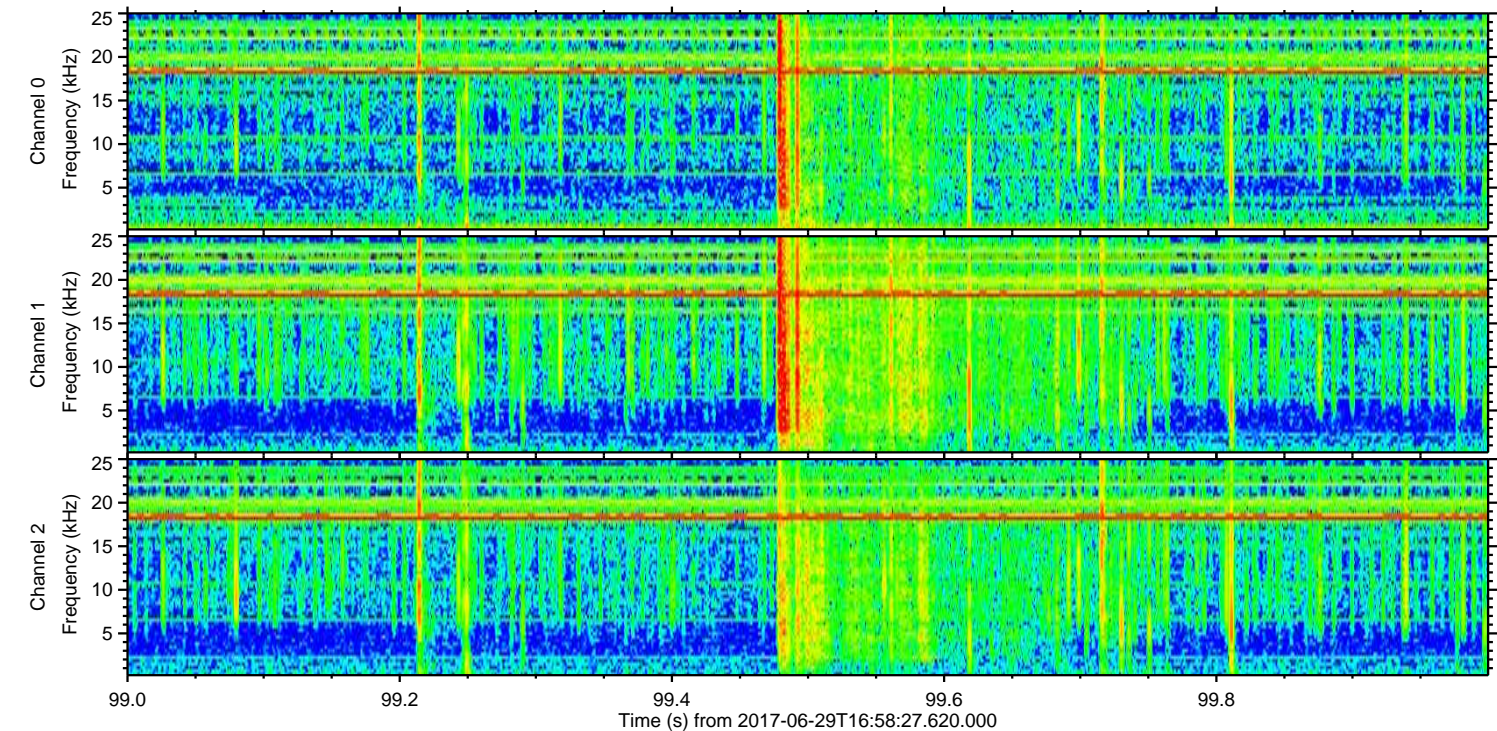
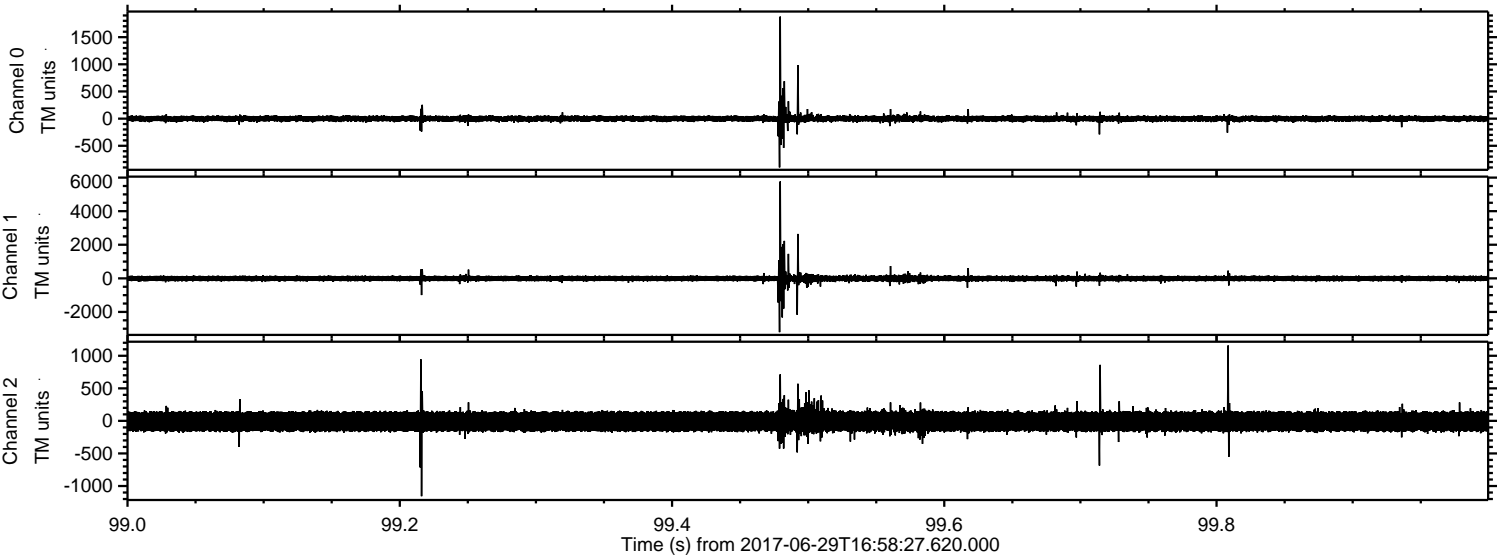

ELMAVAN 3D WAVEFORMS (Measured data sampled at 50 kHz) 51000 packets of 144 samples from 2017-06-29T16:58:27.620.000. Part 138/147

Processed Tue Jul 18 02:07:46 2017 by ELM ver.2012-10-06 from 001__elm20170629_165826__dat00.bin

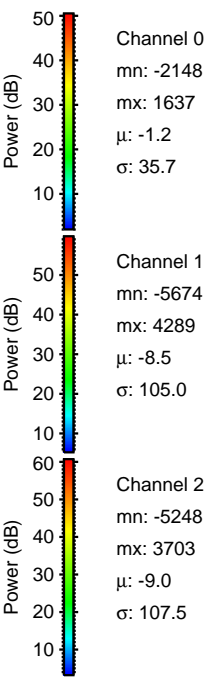
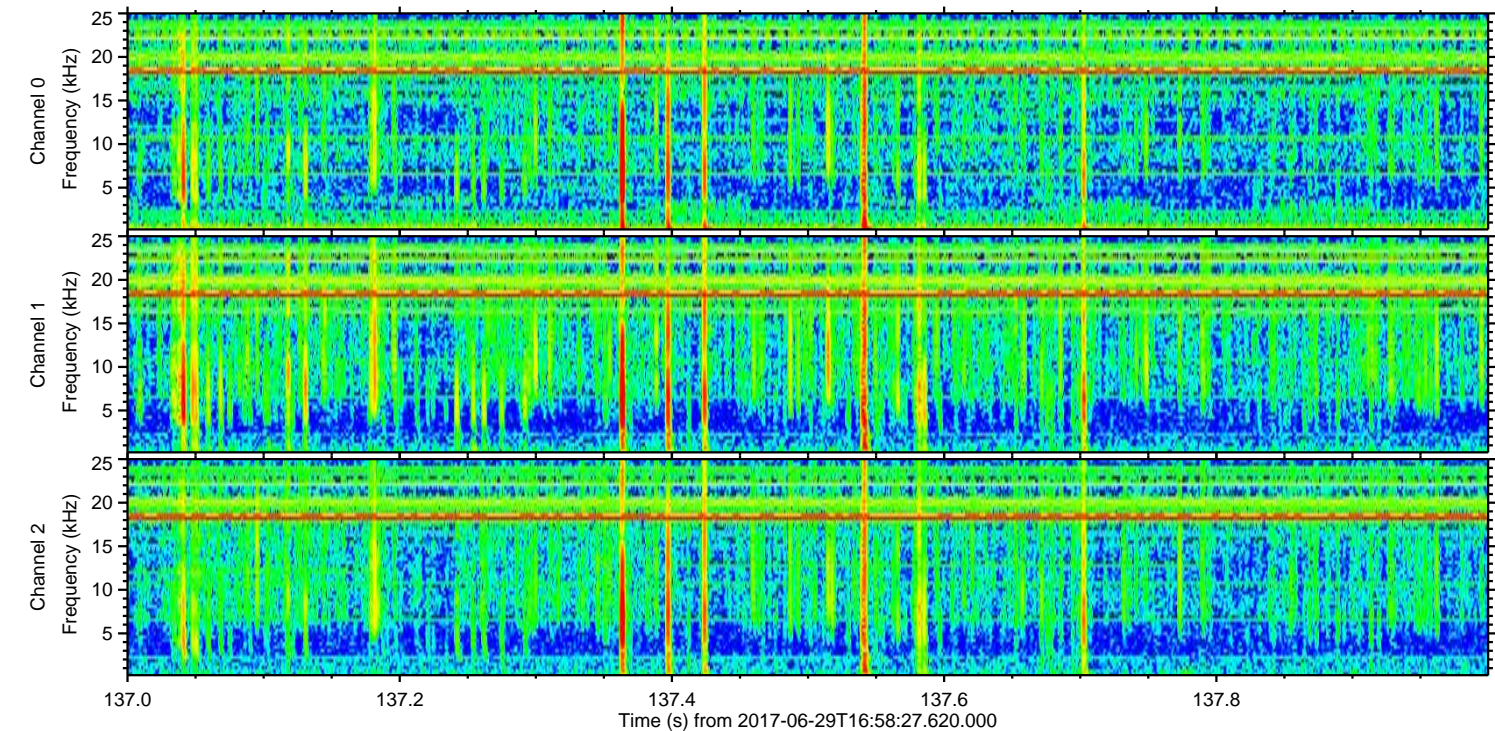
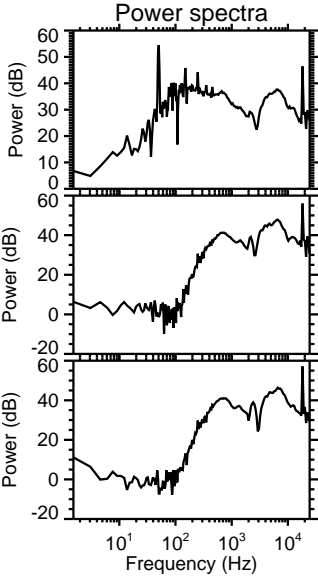
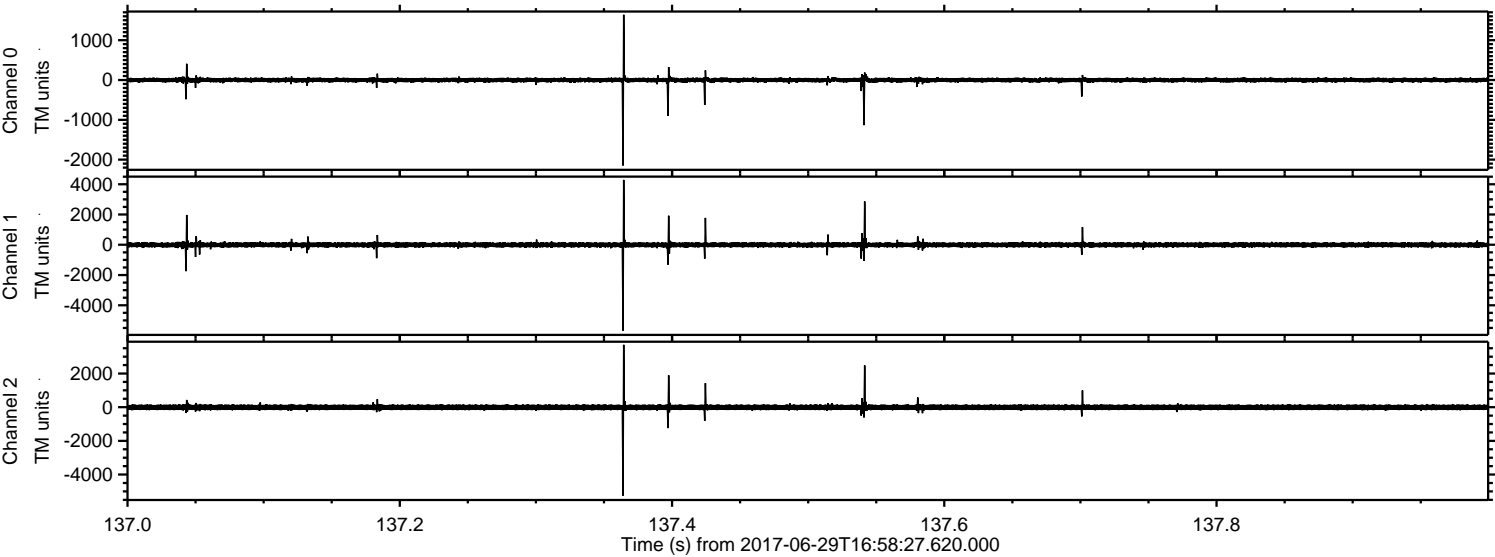

ELMAVAN 3D WAVEFORMS (Measured data sampled at 50 kHz) 51000 packets of 144 samples from 2017-06-29T16:58:27.620.000. Part 113/147

Processed Tue Jul 18 02:07:47 2017 by ELM ver.2012-10-06 from 001__elm20170629_165826__dat00.bin

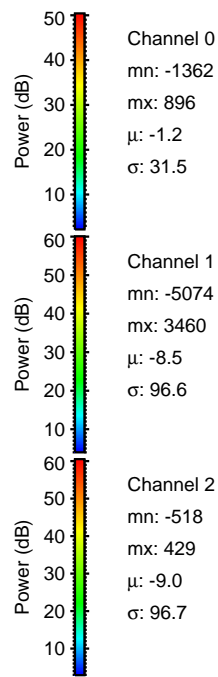
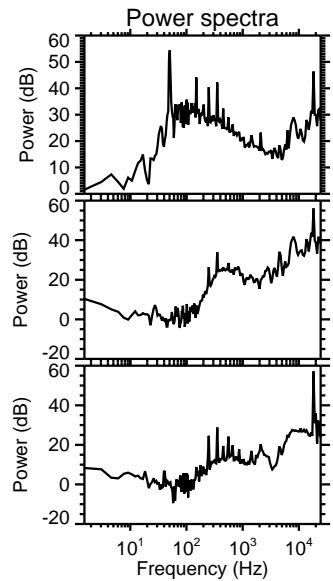
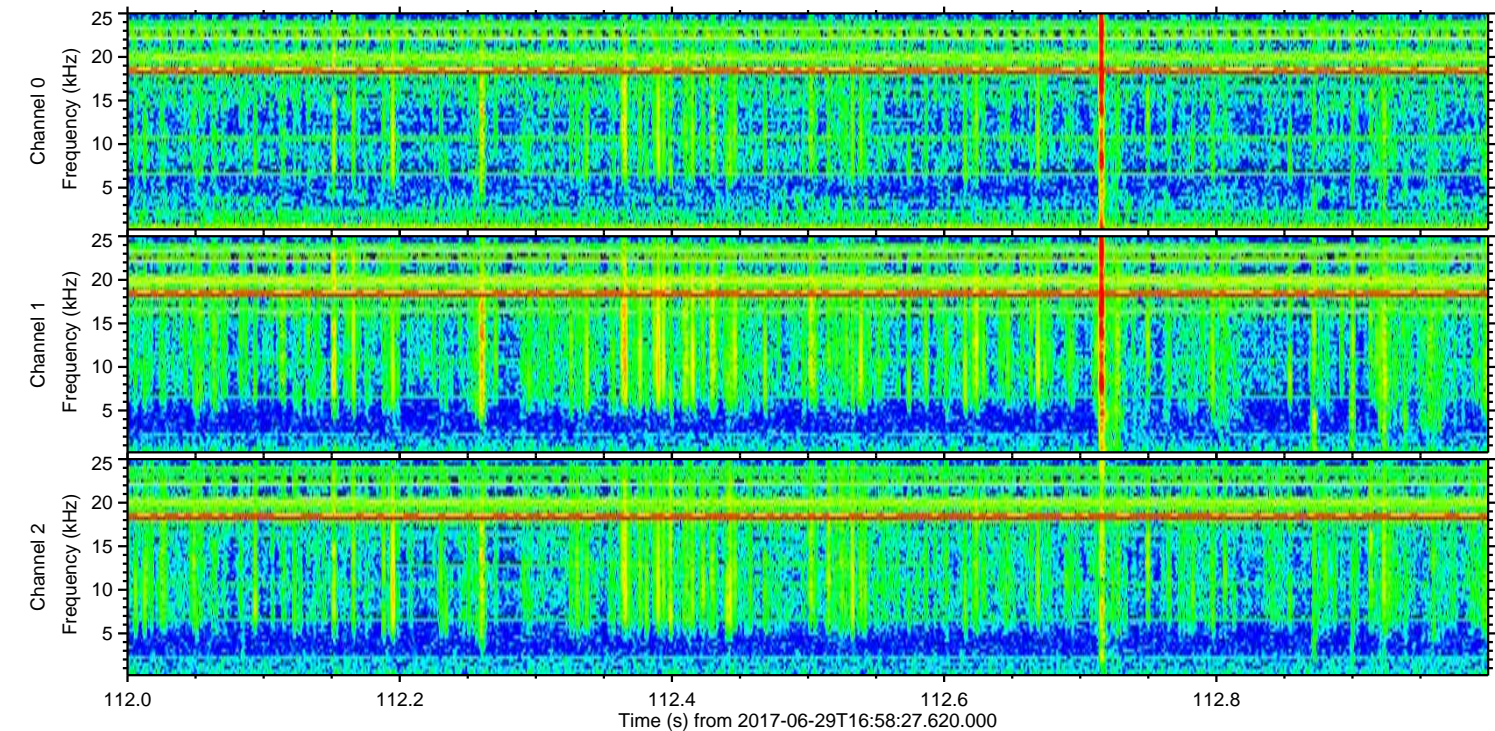
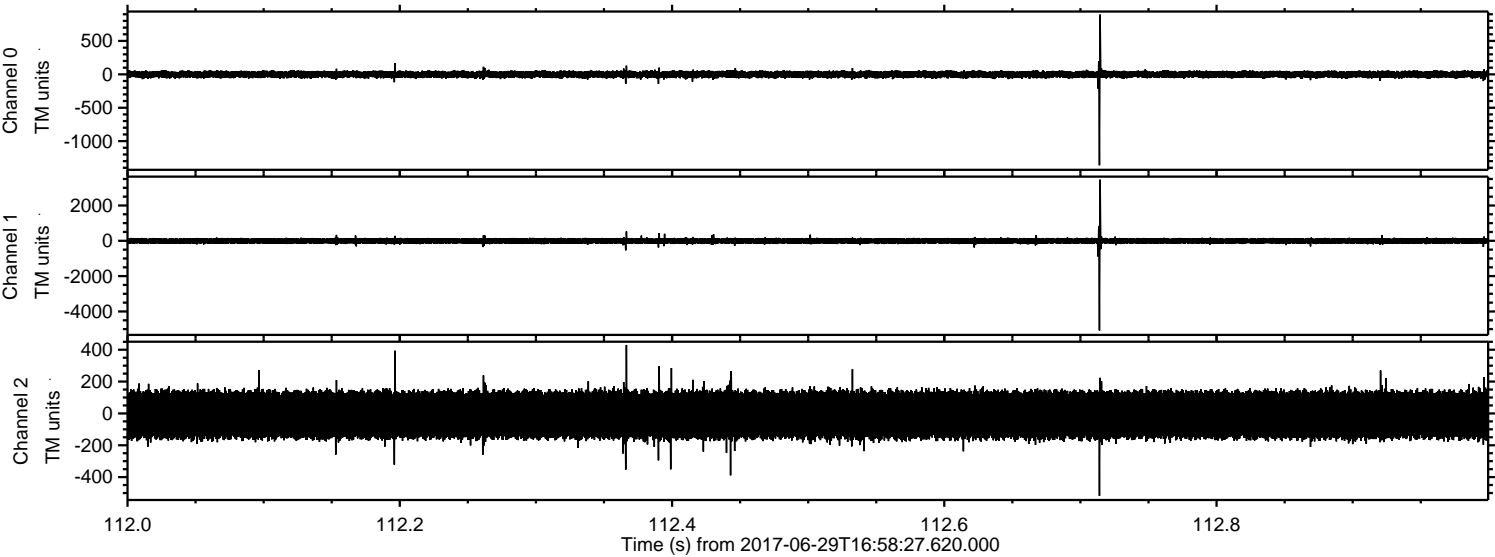

Channel 0
mn: -1362
mx: 896
 μ : -1.2
 σ : 31.5

Channel 1
mn: -5074
mx: 3460
 μ : -8.5
 σ : 96.6

Channel 2
mn: -518
mx: 429
 μ : -9.0
 σ : 96.7

Processed Tue Jul 18 02:07:48 2017 by ELM ver.2012-10-06 from 001__elm20170629_165826__dat00.bin

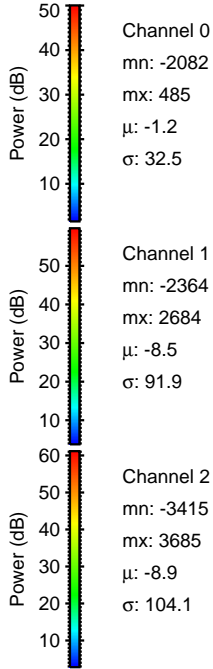
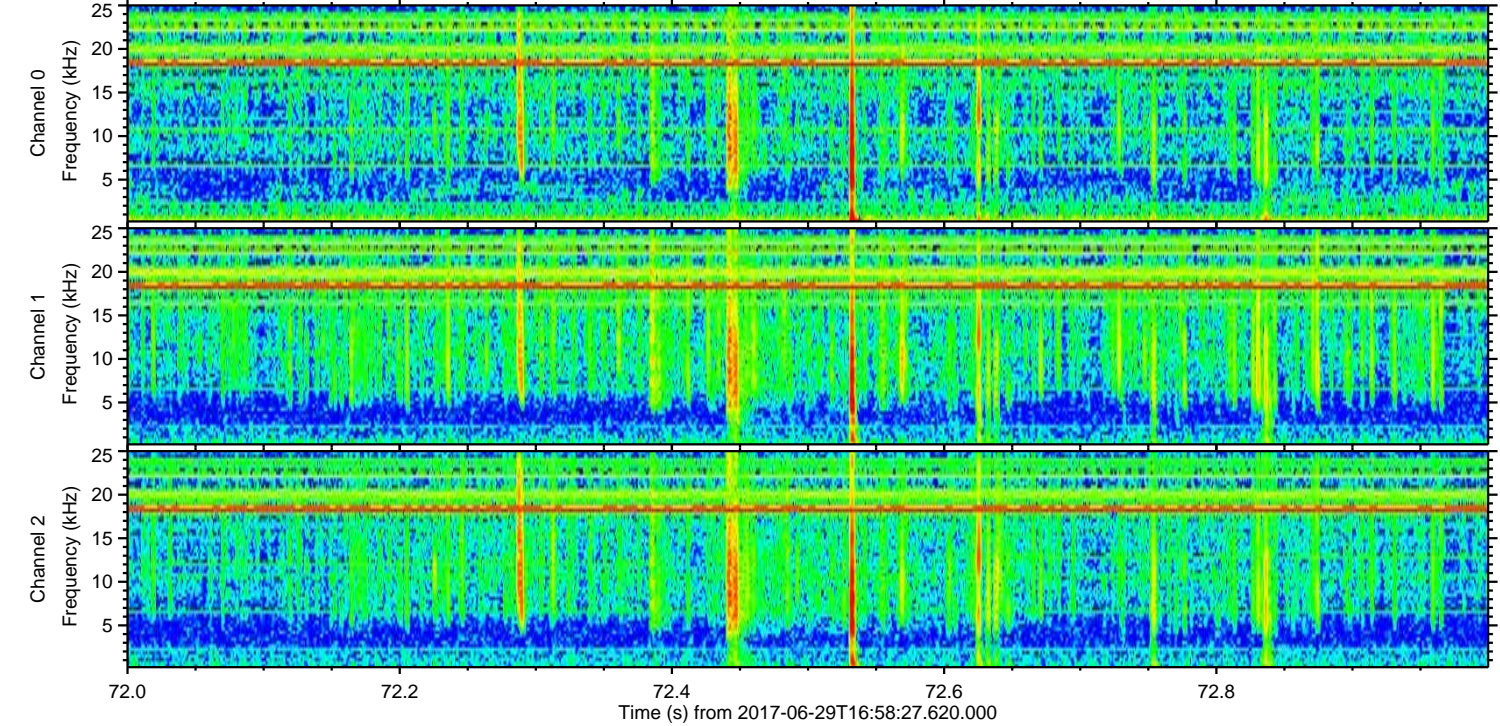
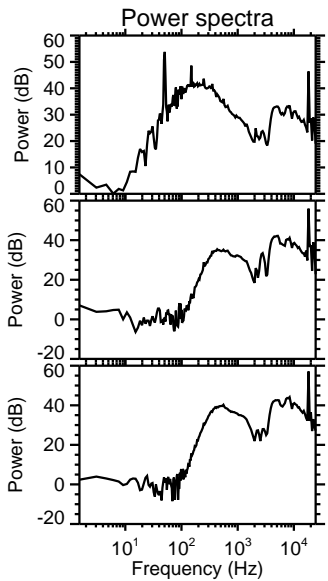
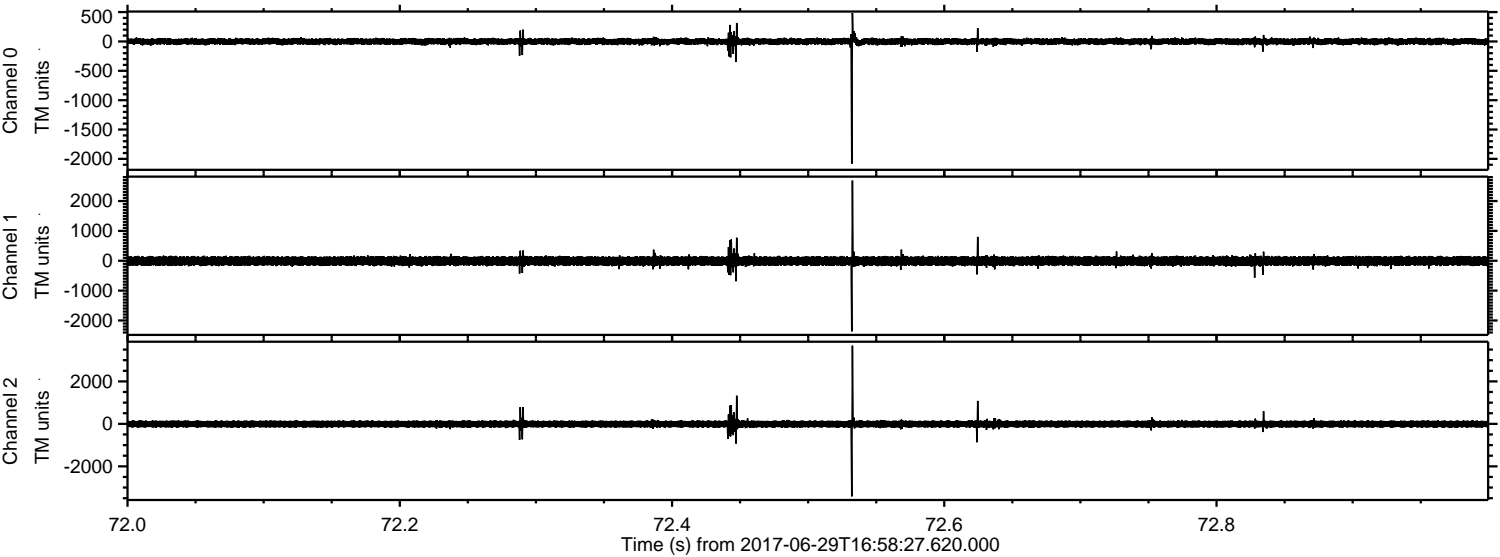

Processed Tue Jul 18 02:07:48 2017 by ELM ver.2012-10-06 from 001__elm20170629_165826__dat00.bin

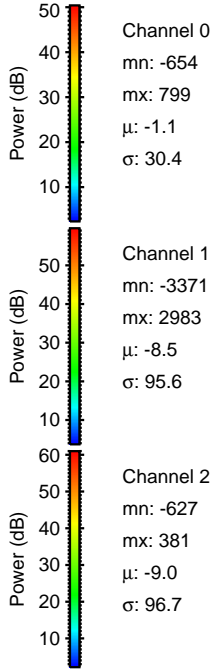
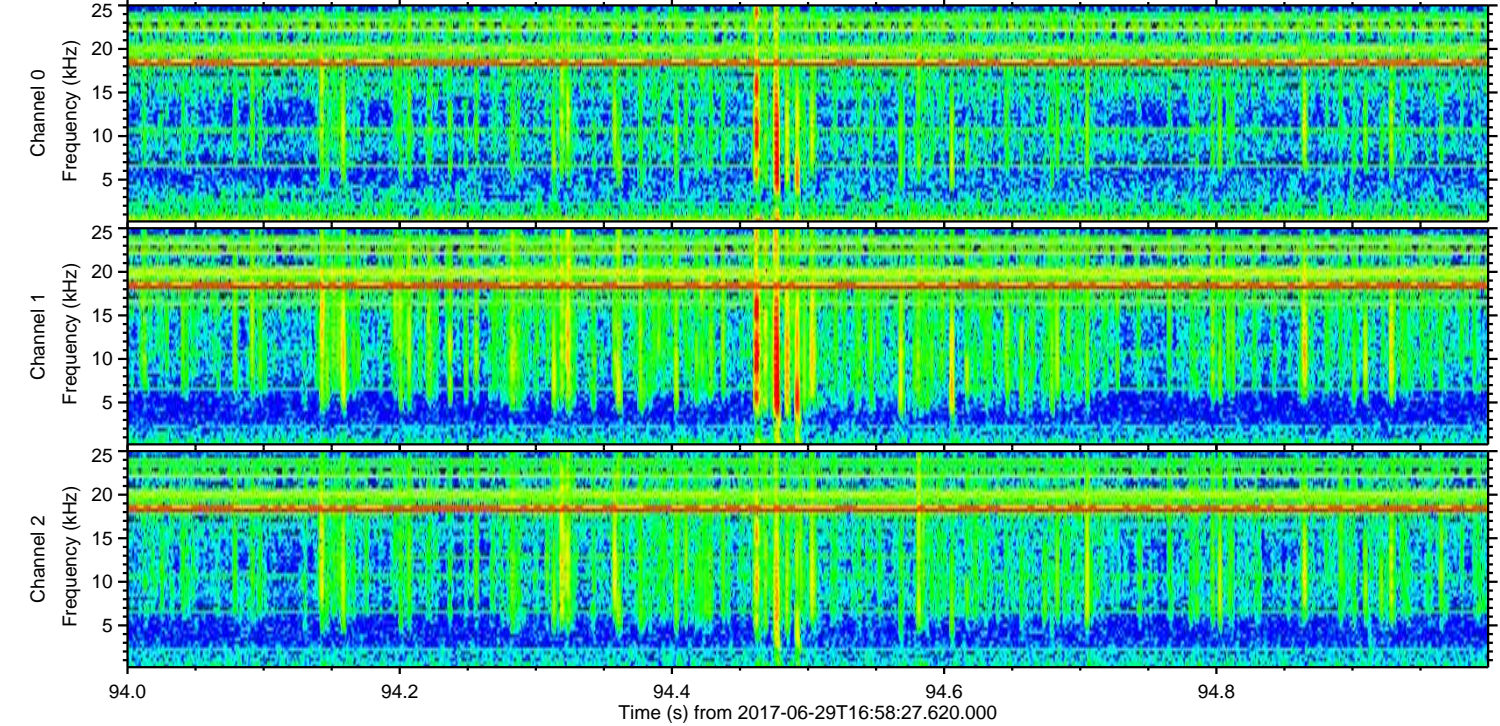
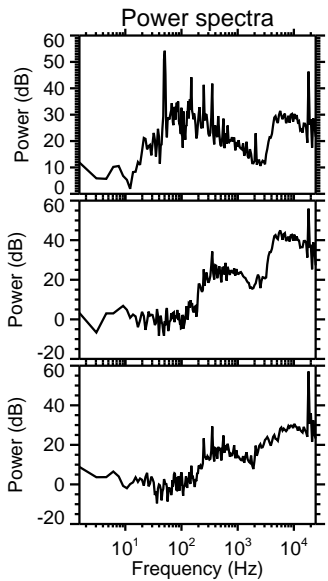
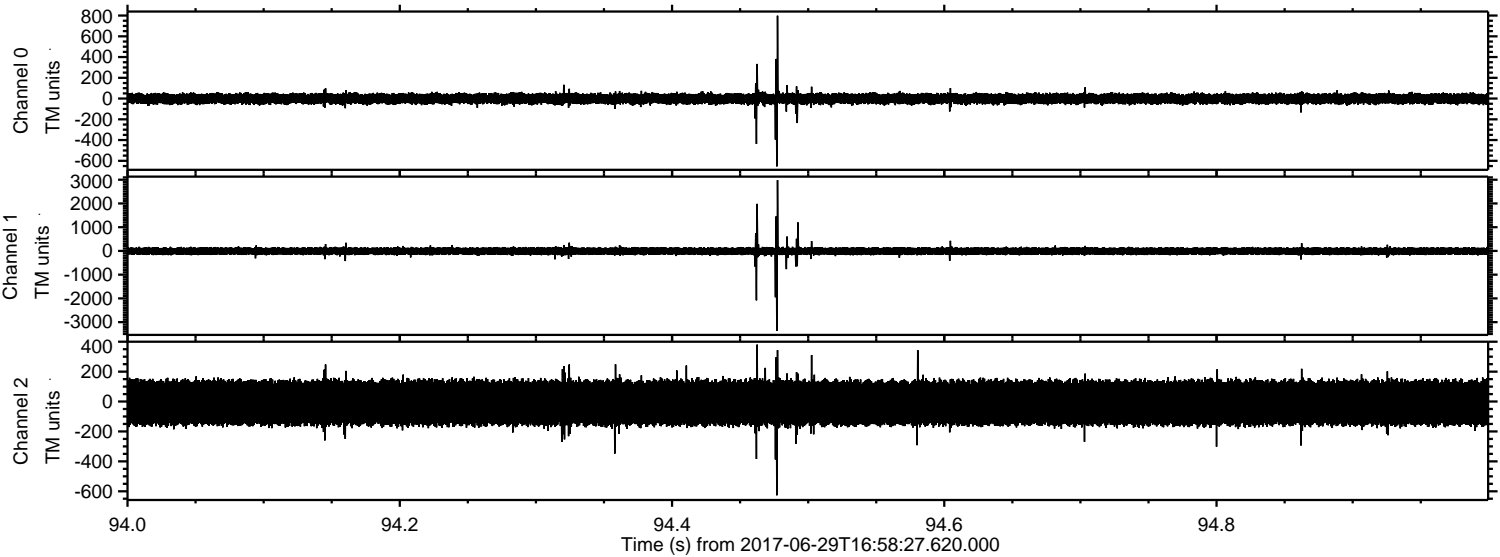

Processed Tue Jul 18 02:07:49 2017 by ELM ver.2012-10-06 from 001__elm20170629_165826__dat00.bin

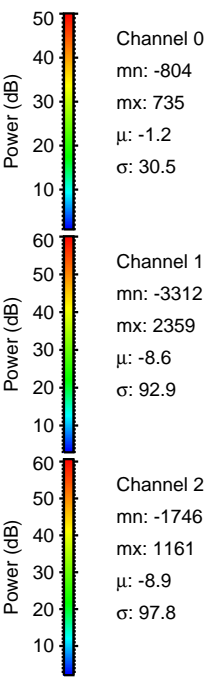
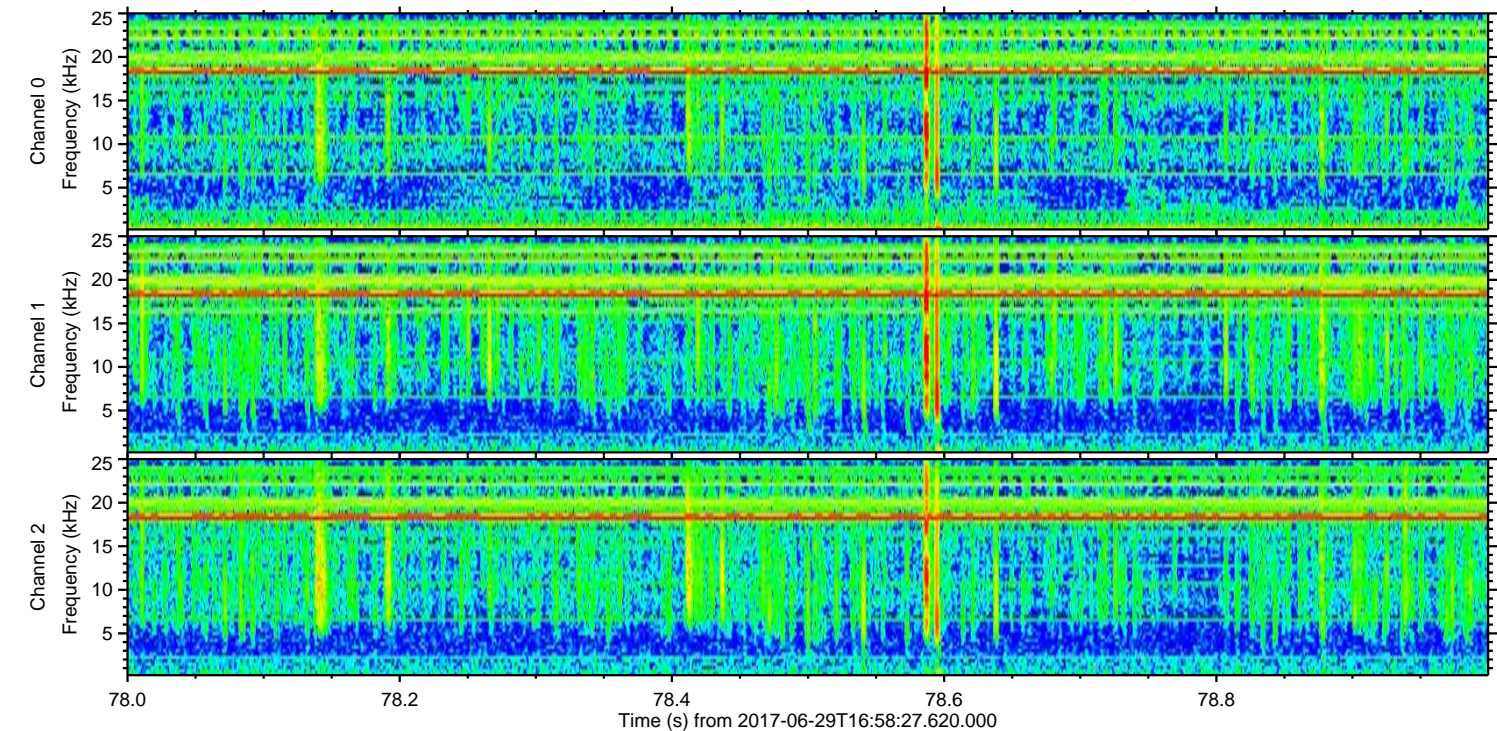
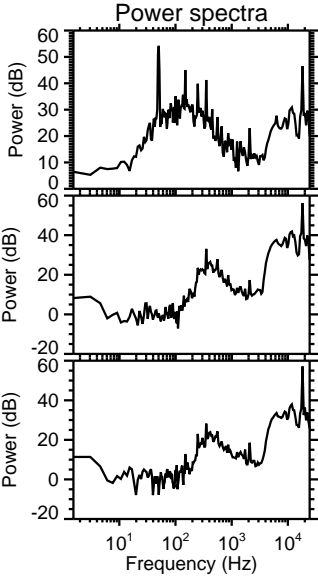
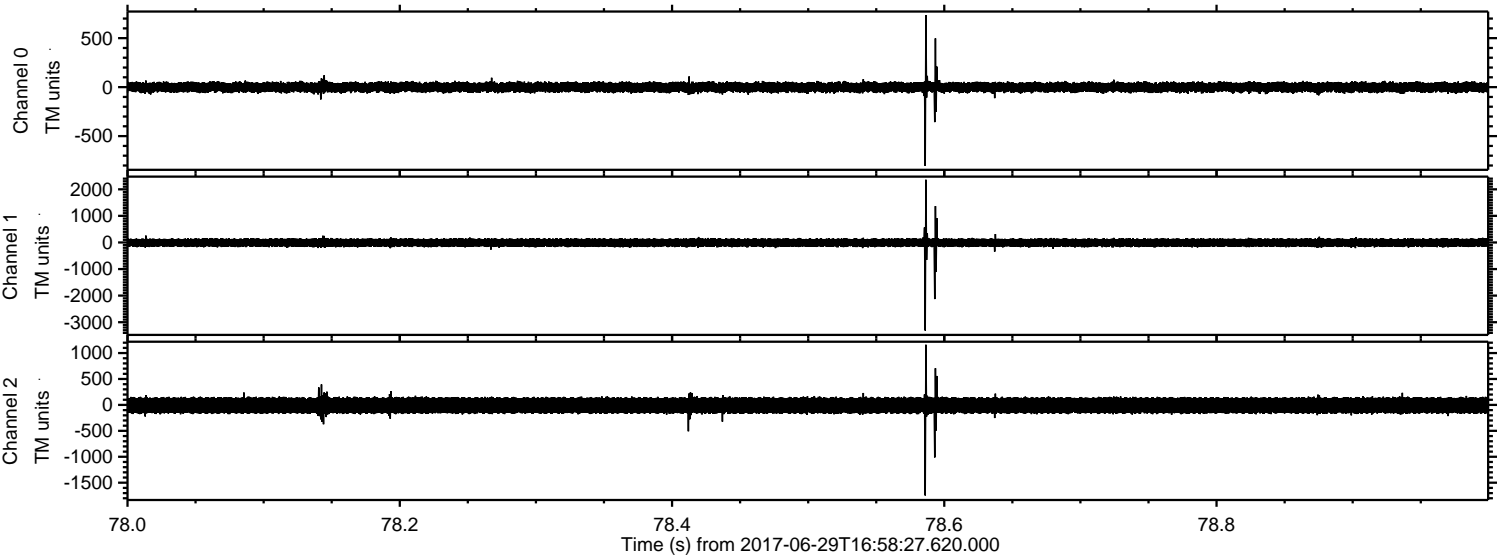

Processed Tue Jul 18 02:07:50 2017 by ELM ver.2012-10-06 from 001__elm20170629_165826__dat00.bin

