

ELMAVAN 3D WAVEFORMS (Measured data sampled at 50 kHz) 51000 packets of 144 samples from 2017-06-29T04:52:58.374.000.

Processed Tue Jul 18 00:15:59 2017 by ELM ver.2012-10-06 from 001__elm20170629_045257__dat00.bin

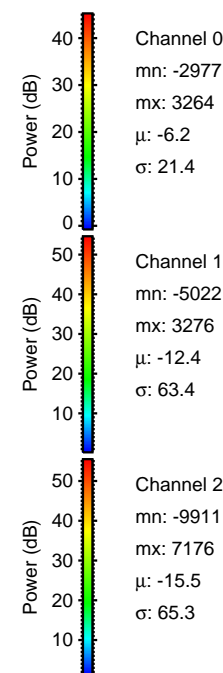
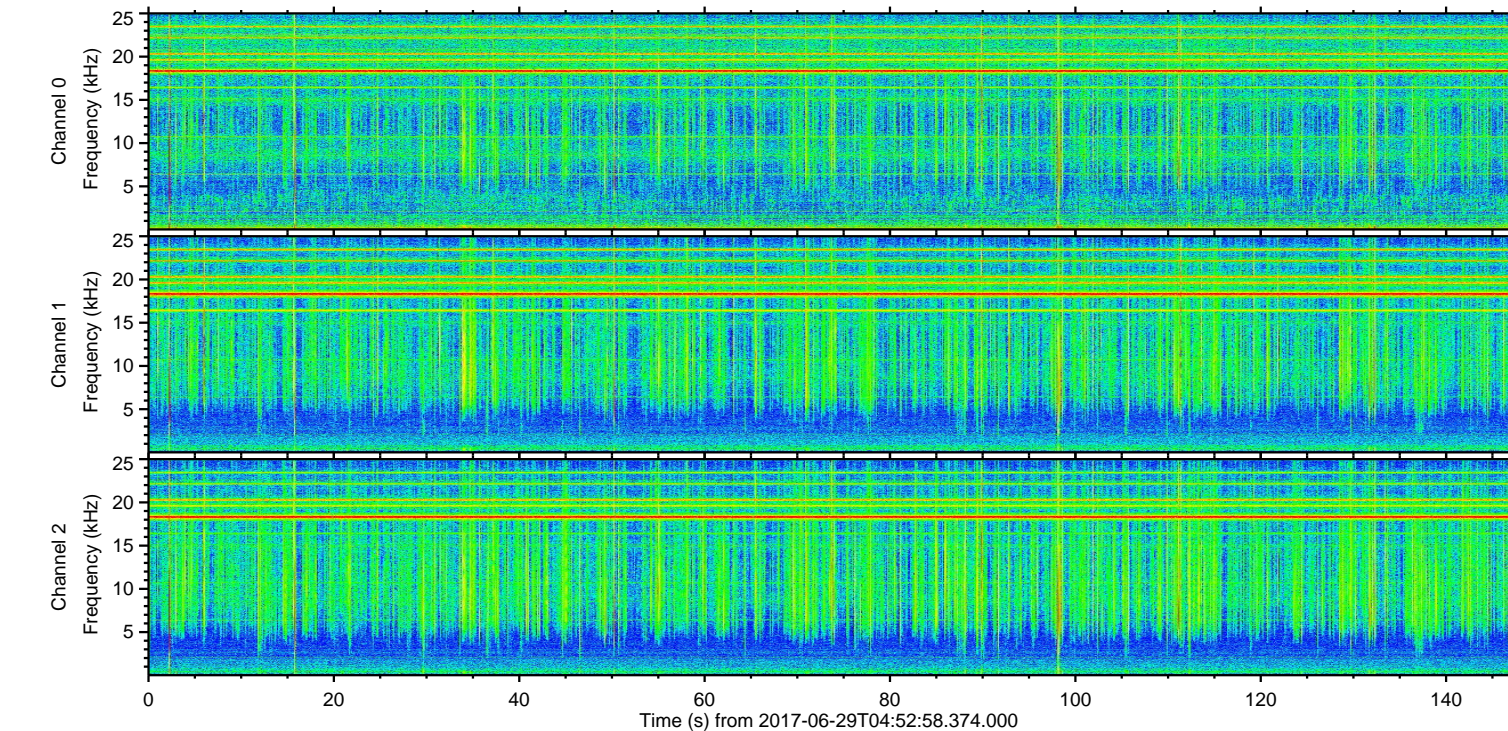
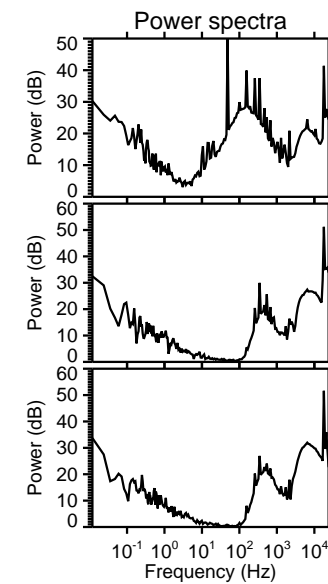
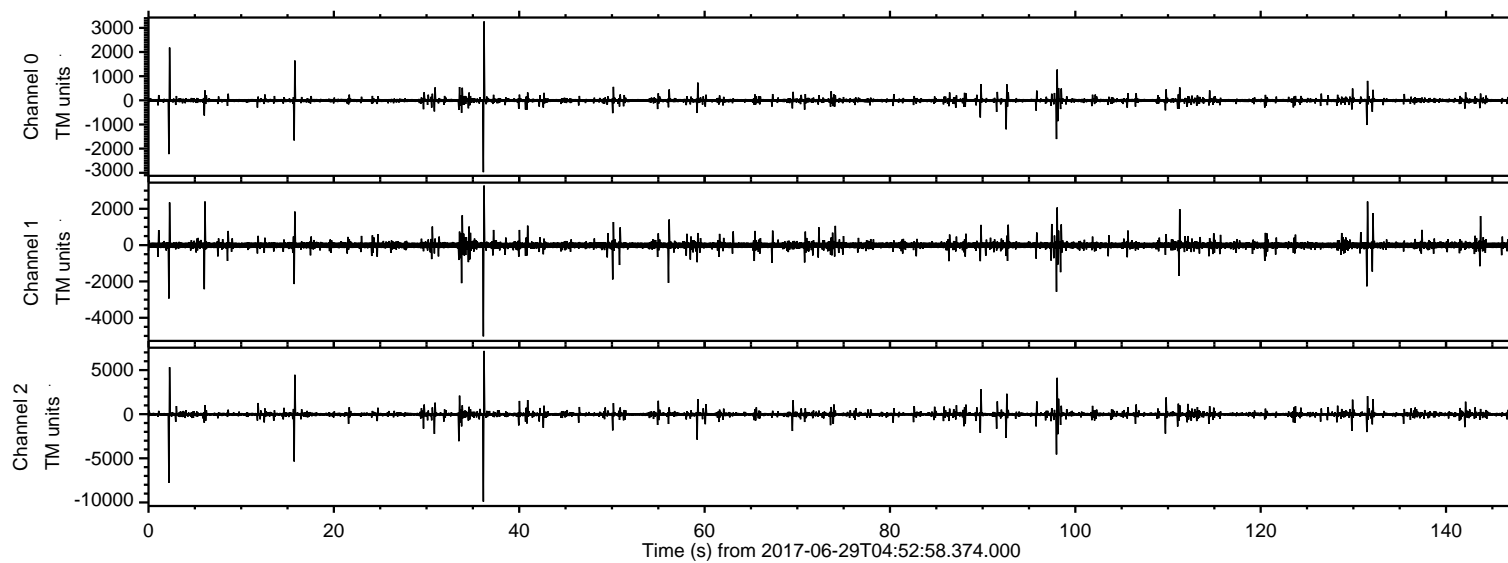

ELMAVAN 3D WAVEFORMS (Measured data sampled at 50 kHz) 51000 packets of 144 samples from 2017-06-29T04:52:58.374.000. Part 37/147

Processed Tue Jul 18 00:16:06 2017 by ELM ver.2012-10-06 from 001__elm20170629_045257__dat00.bin

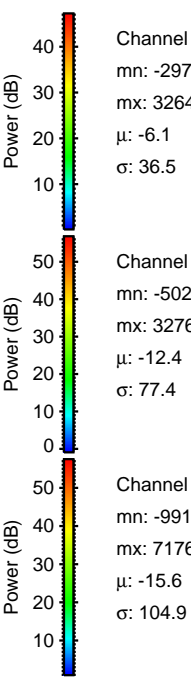
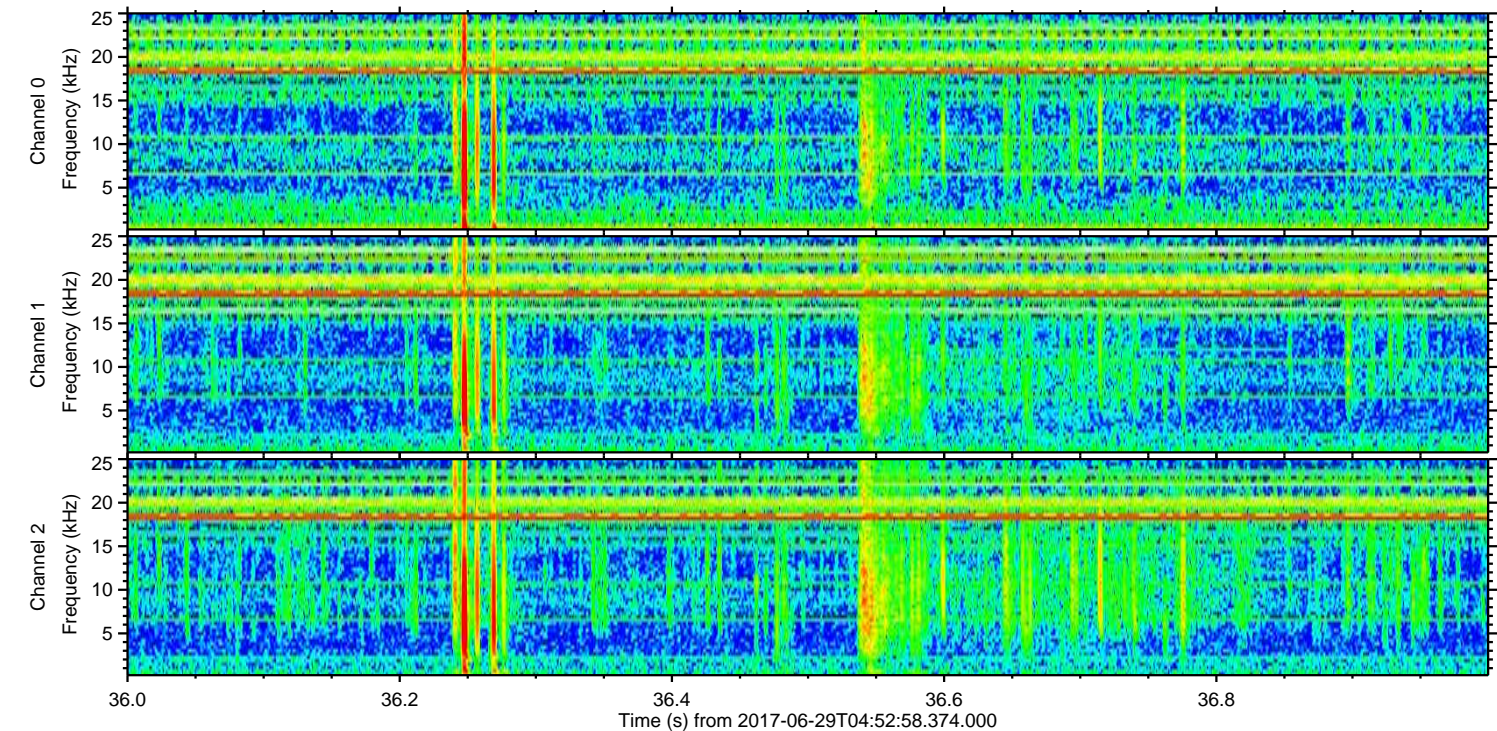
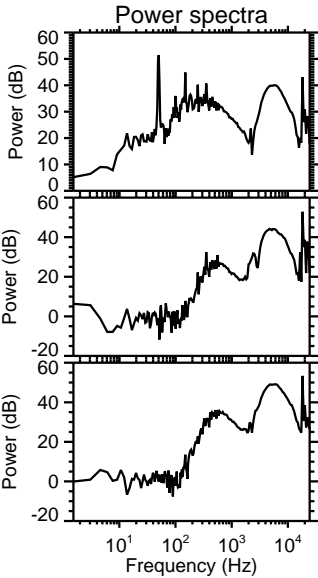
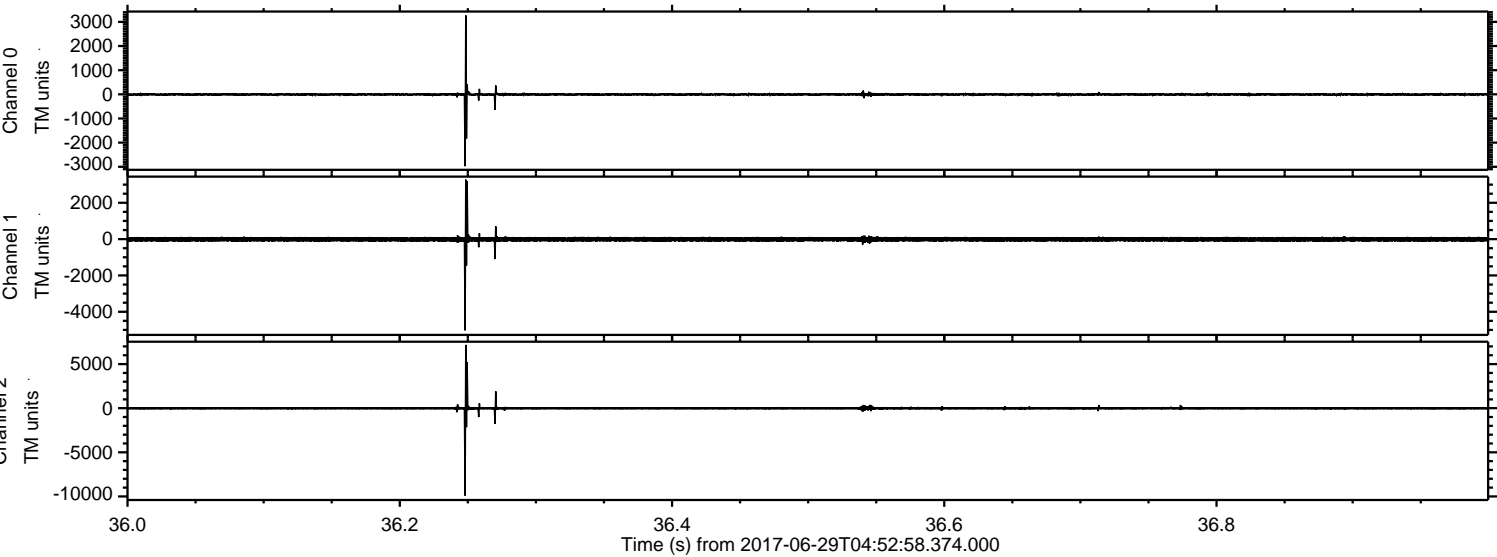

Channel 0
mn: -2977
mx: 3264
 μ : -6.1
 σ : 36.5

Channel 1
mn: -5022
mx: 3276
 μ : -12.4
 σ : 77.4

Channel 2
mn: -9911
mx: 7176
 μ : -15.6
 σ : 104.9

ELMAVAN 3D WAVEFORMS (Measured data sampled at 50 kHz) 51000 packets of 144 samples from 2017-06-29T04:52:58.374.000. Part 3/147

Processed Tue Jul 18 00:16:07 2017 by ELM ver.2012-10-06 from 001__elm20170629_045257__dat00.bin

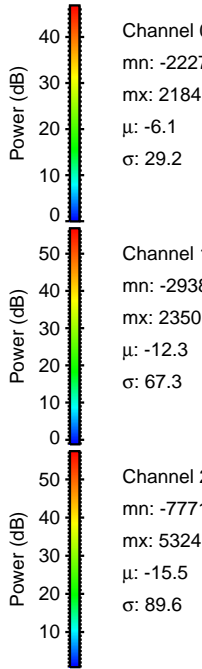
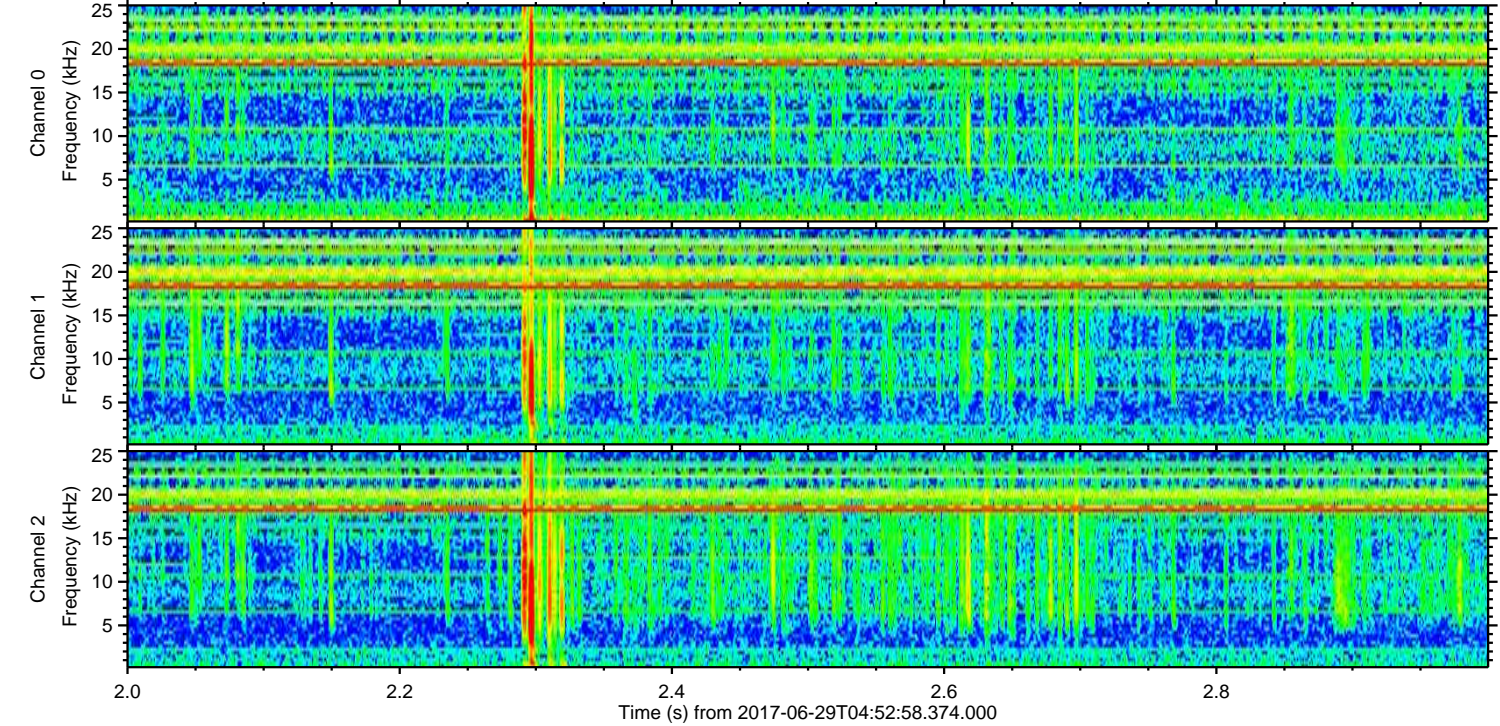
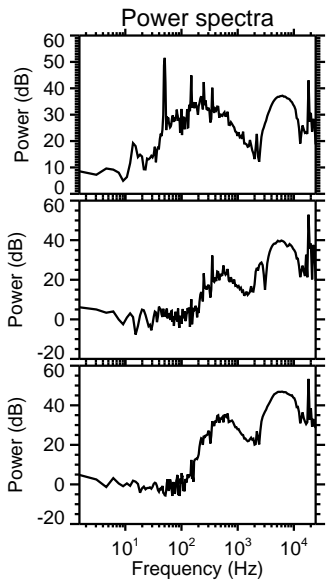
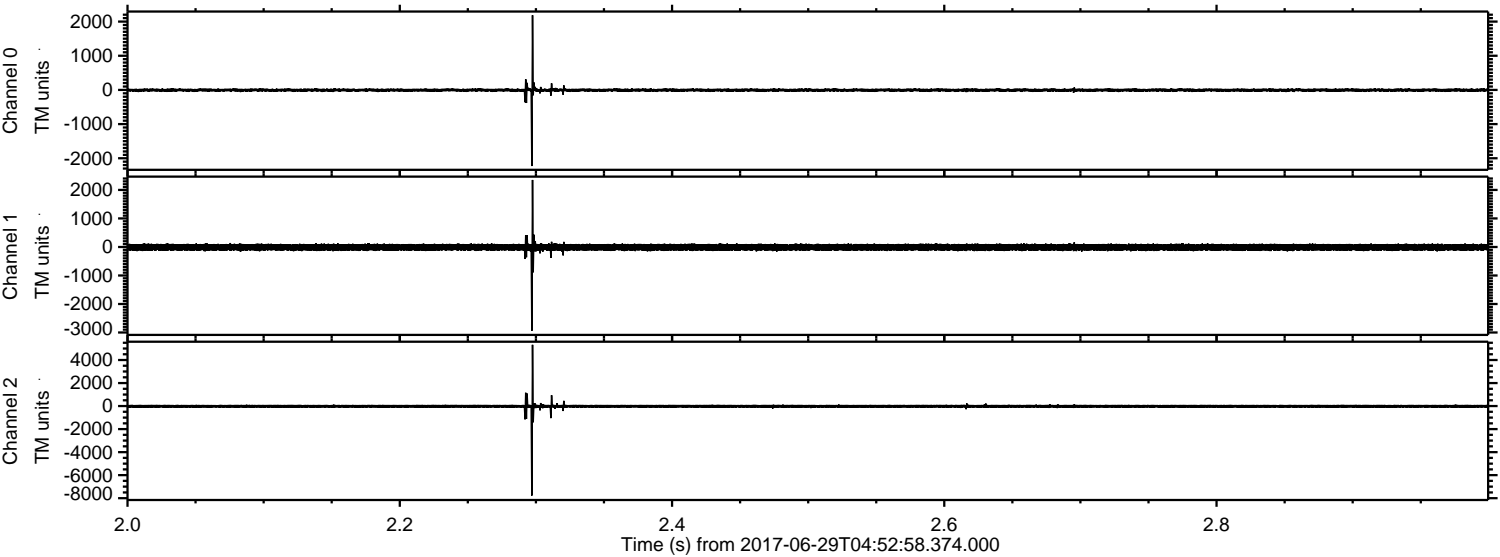

ELMAVAN 3D WAVEFORMS (Measured data sampled at 50 kHz) 51000 packets of 144 samples from 2017-06-29T04:52:58.374.000. Part 16/147

Processed Tue Jul 18 00:16:08 2017 by ELM ver.2012-10-06 from 001__elm20170629_045257__dat00.bin

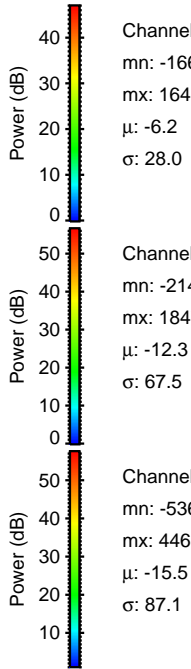
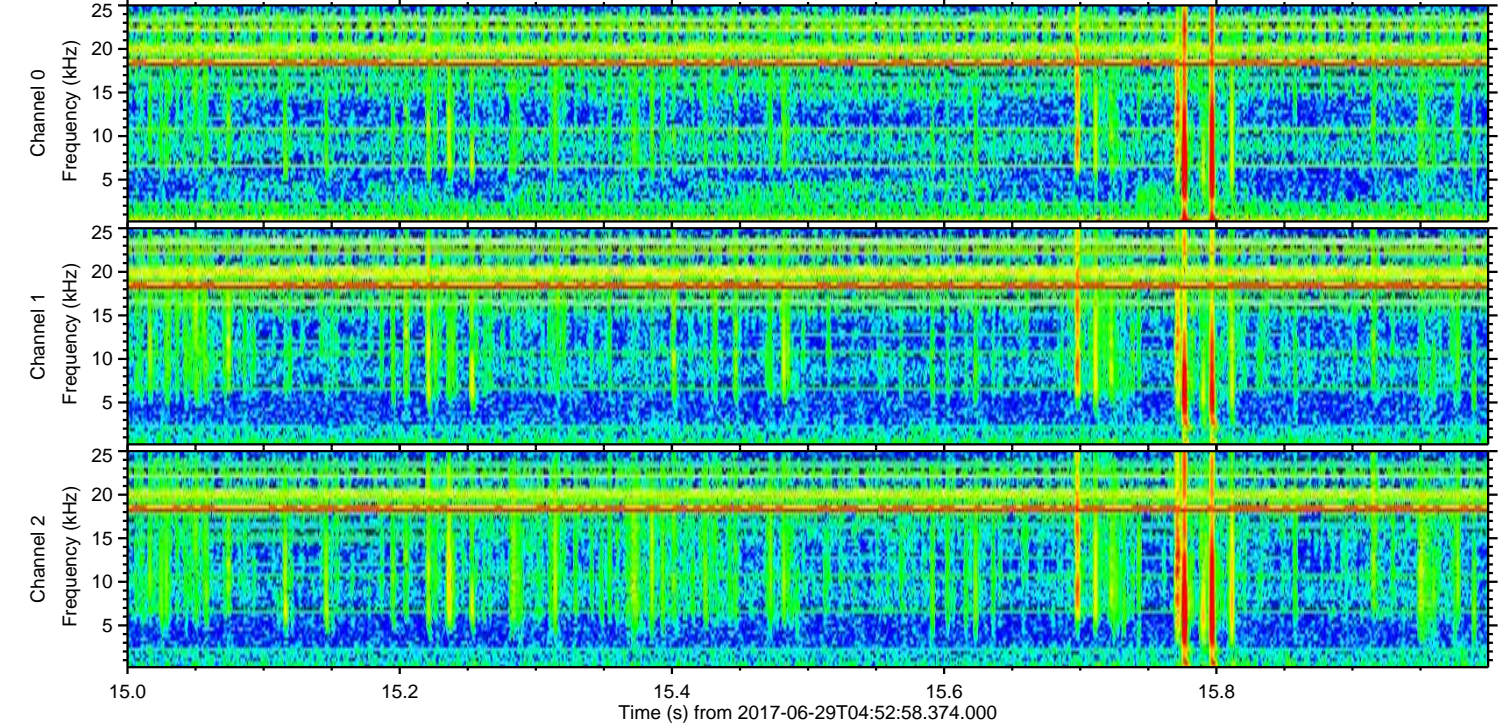
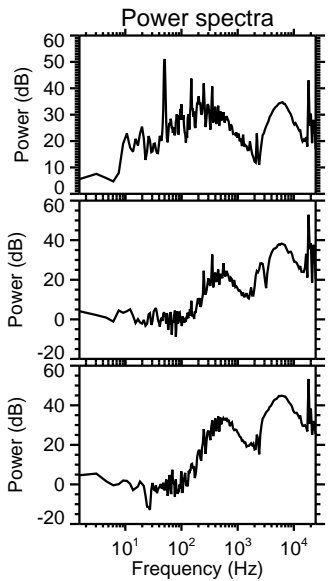
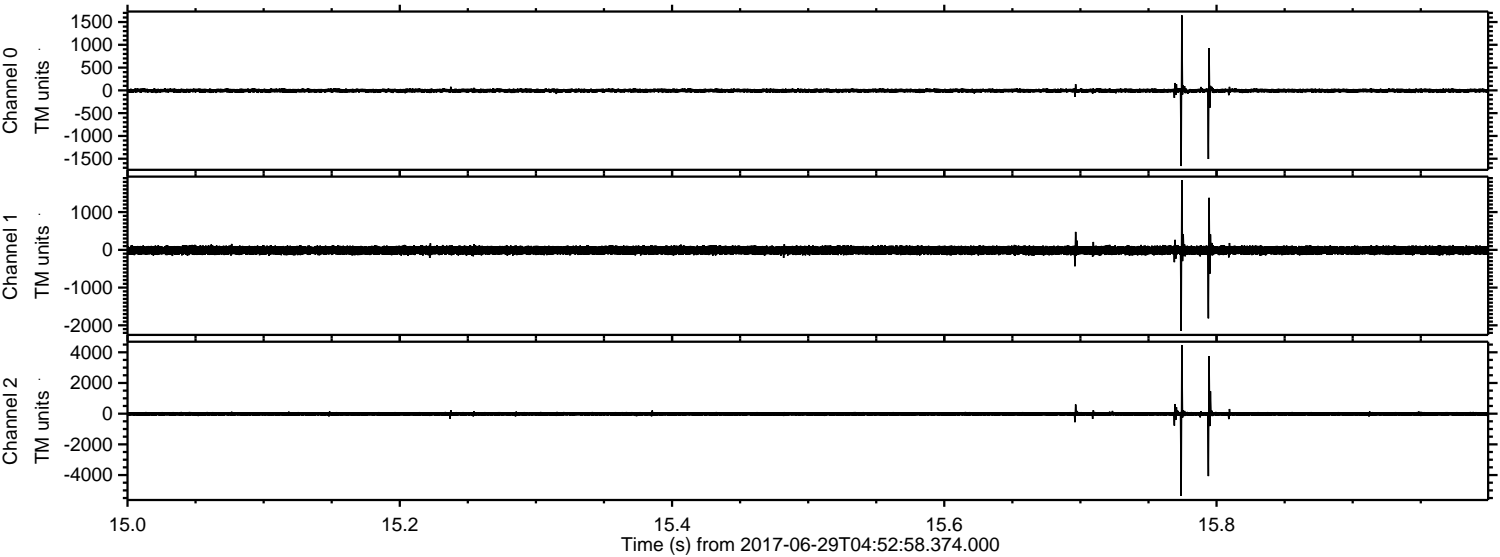

Channel 0
mn: -1661
mx: 1648
 μ : -6.2
 σ : 28.0

Channel 1
mn: -2146
mx: 1847
 μ : -12.3
 σ : 67.5

Channel 2
mn: -5360
mx: 4465
 μ : -15.5
 σ : 87.1

ELMAVAN 3D WAVEFORMS (Measured data sampled at 50 kHz) 51000 packets of 144 samples from 2017-06-29T04:52:58.374.000. Part 98/147

Processed Tue Jul 18 00:16:09 2017 by ELM ver.2012-10-06 from 001__elm20170629_045257__dat00.bin

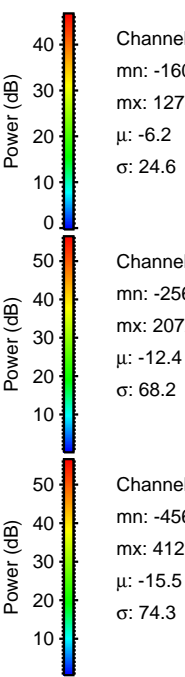
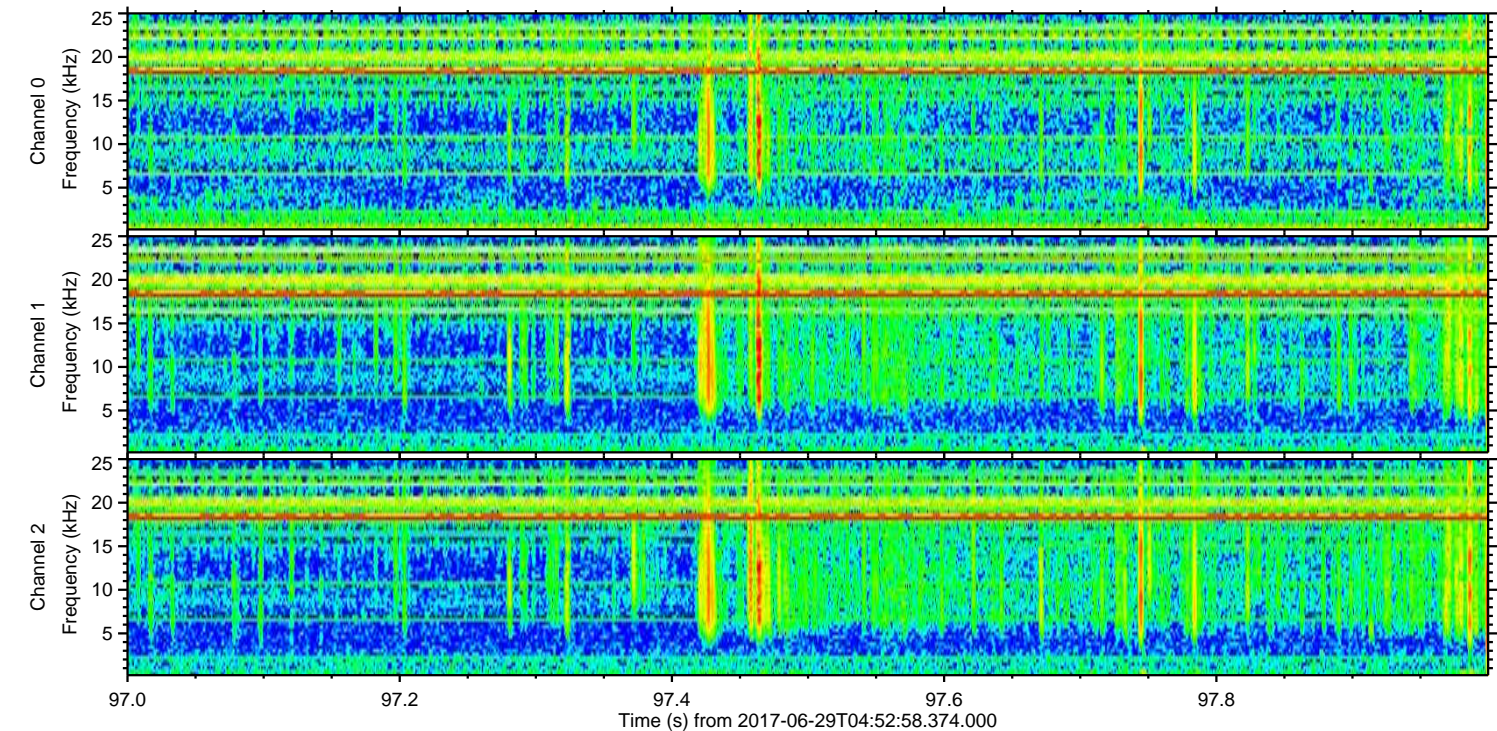
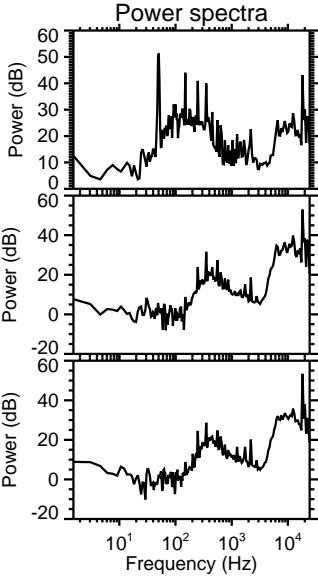
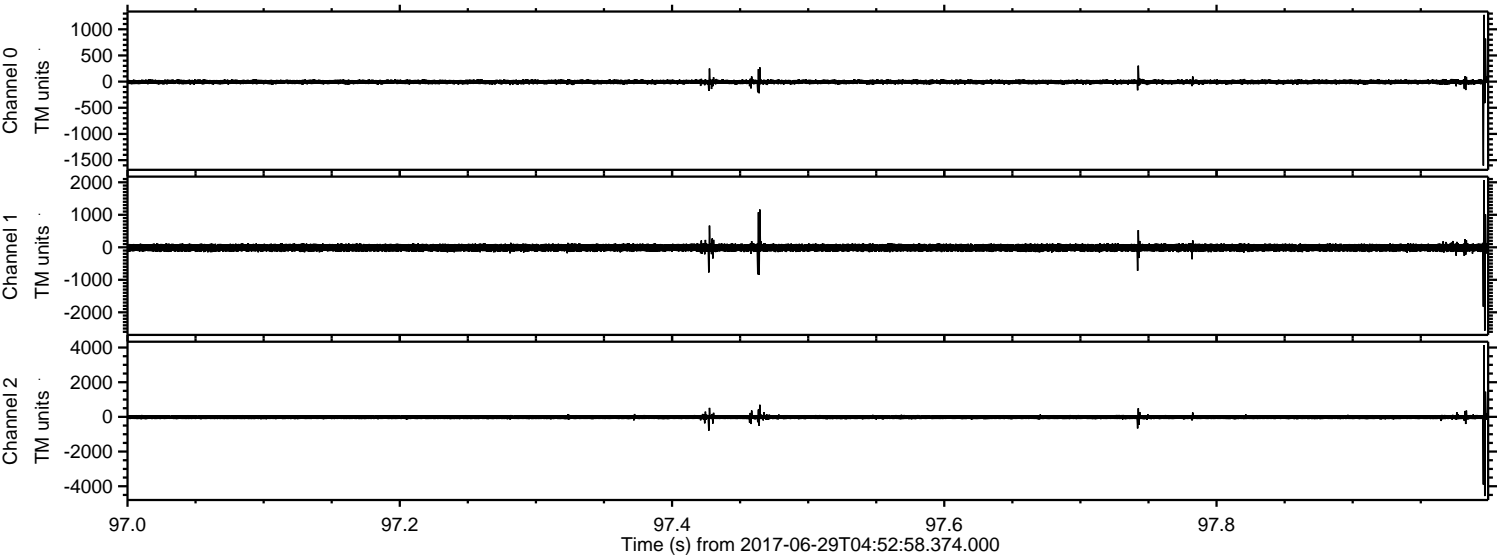

ELMAVAN 3D WAVEFORMS (Measured data sampled at 50 kHz) 51000 packets of 144 samples from 2017-06-29T04:52:58.374.000. Part 34/147

Processed Tue Jul 18 00:16:10 2017 by ELM ver.2012-10-06 from 001__elm20170629_045257__dat00.bin

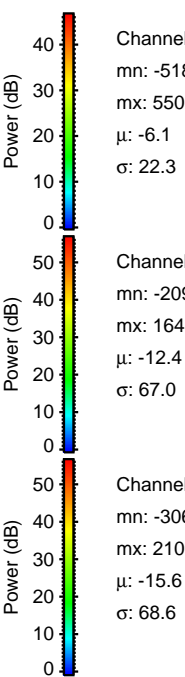
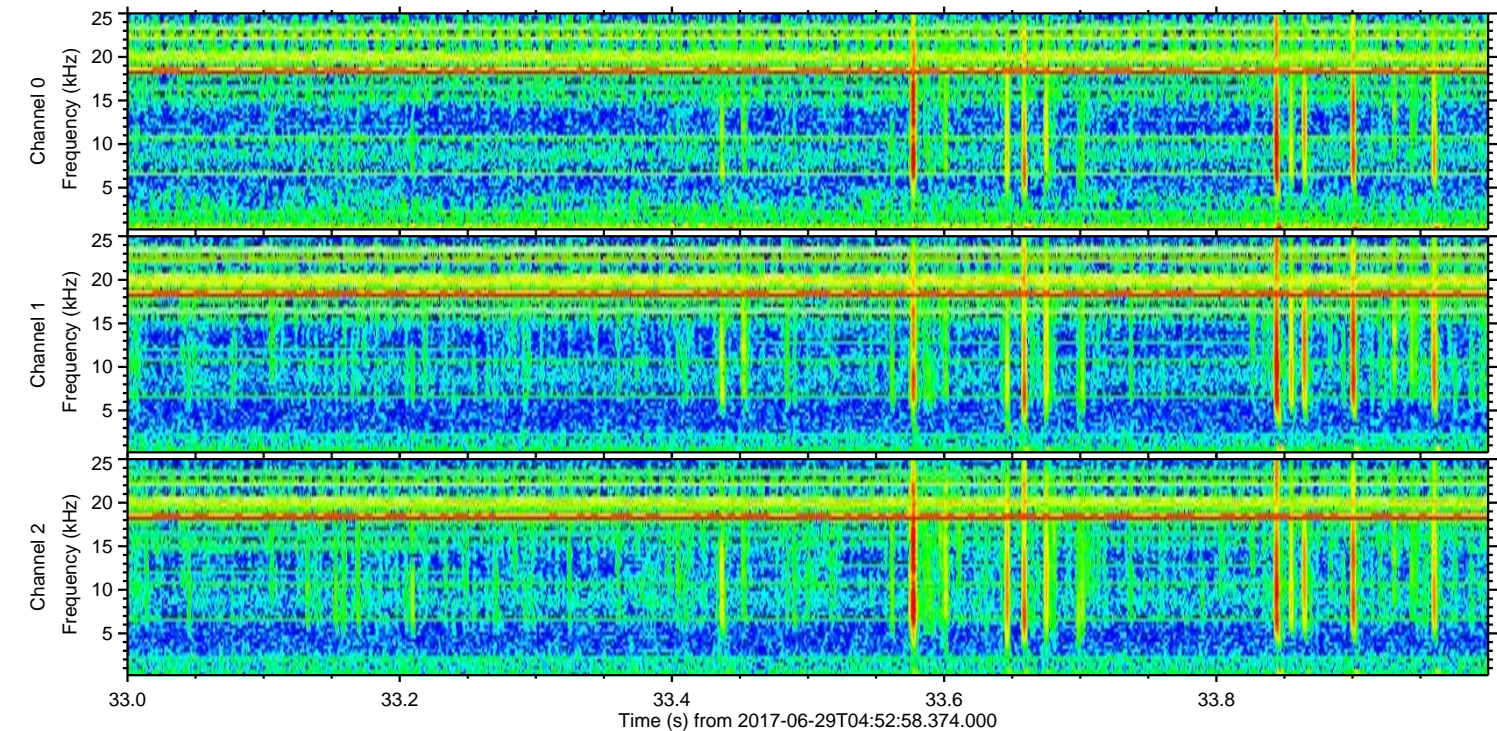
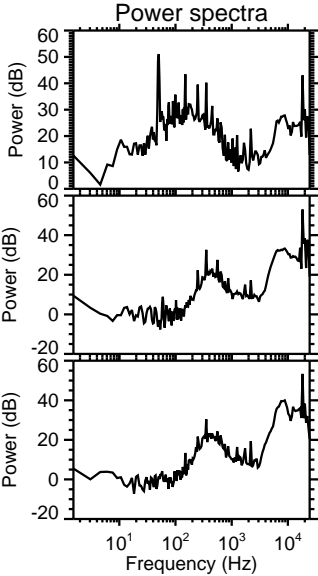
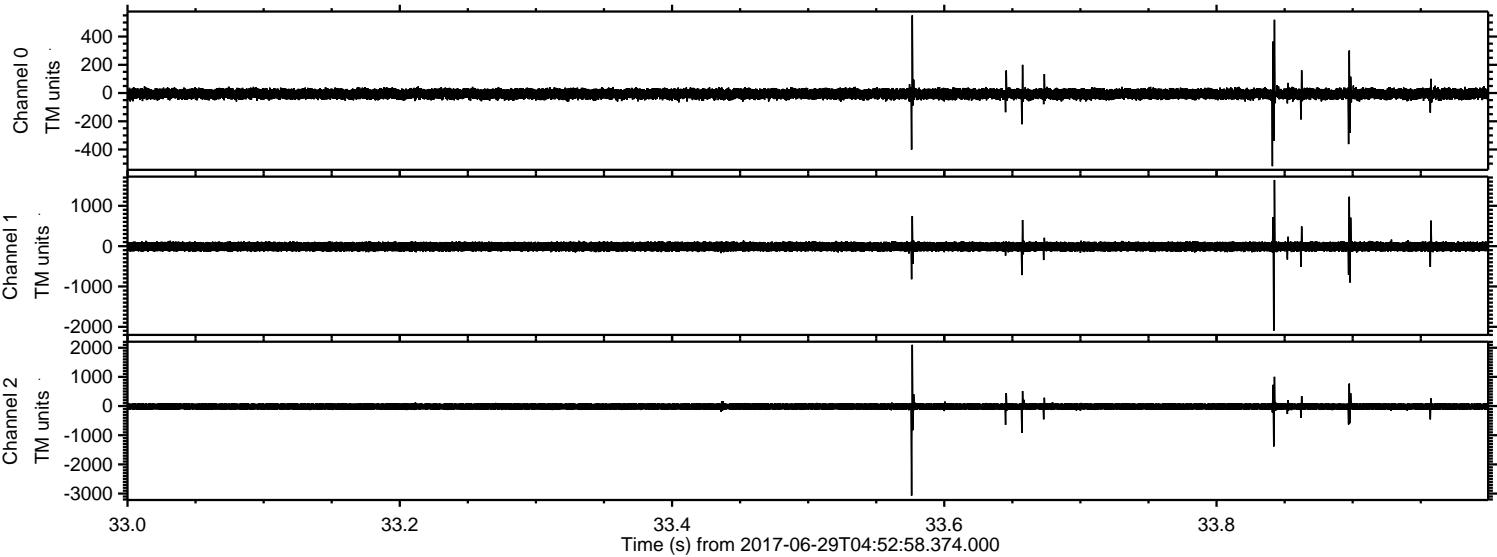

Processed Tue Jul 18 00:16:11 2017 by ELM ver.2012-10-06 from 001__elm20170629_045257__dat00.bin

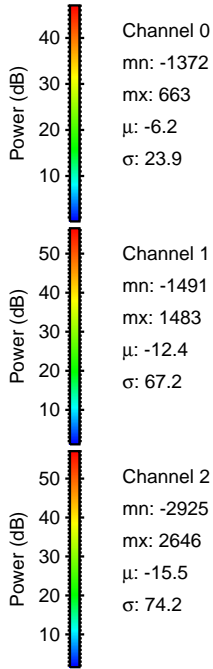
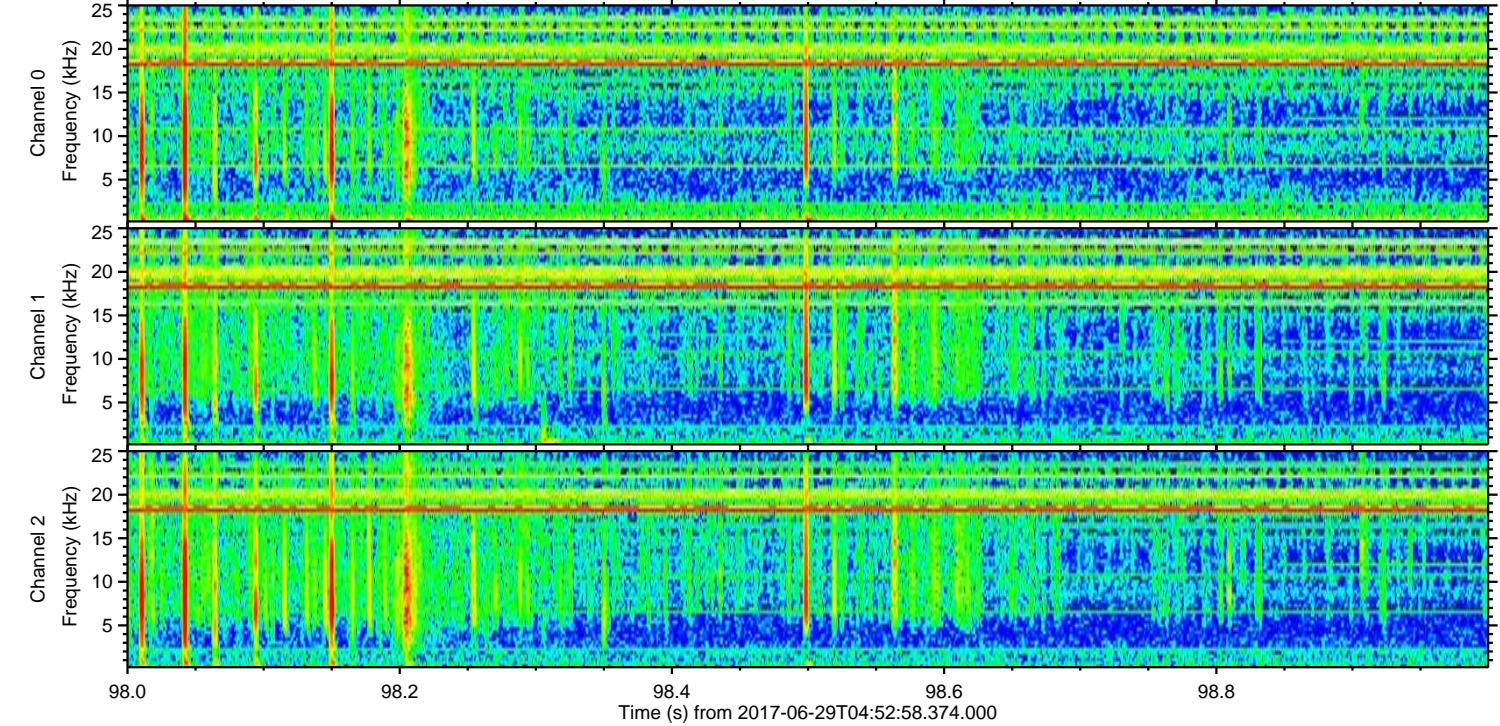
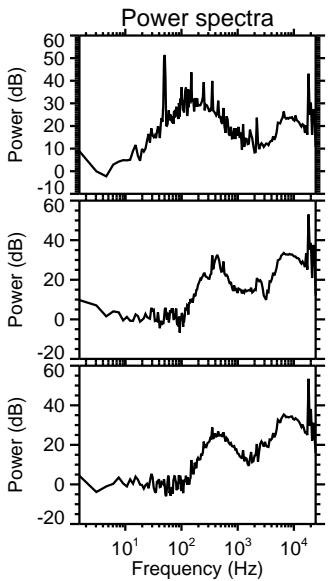
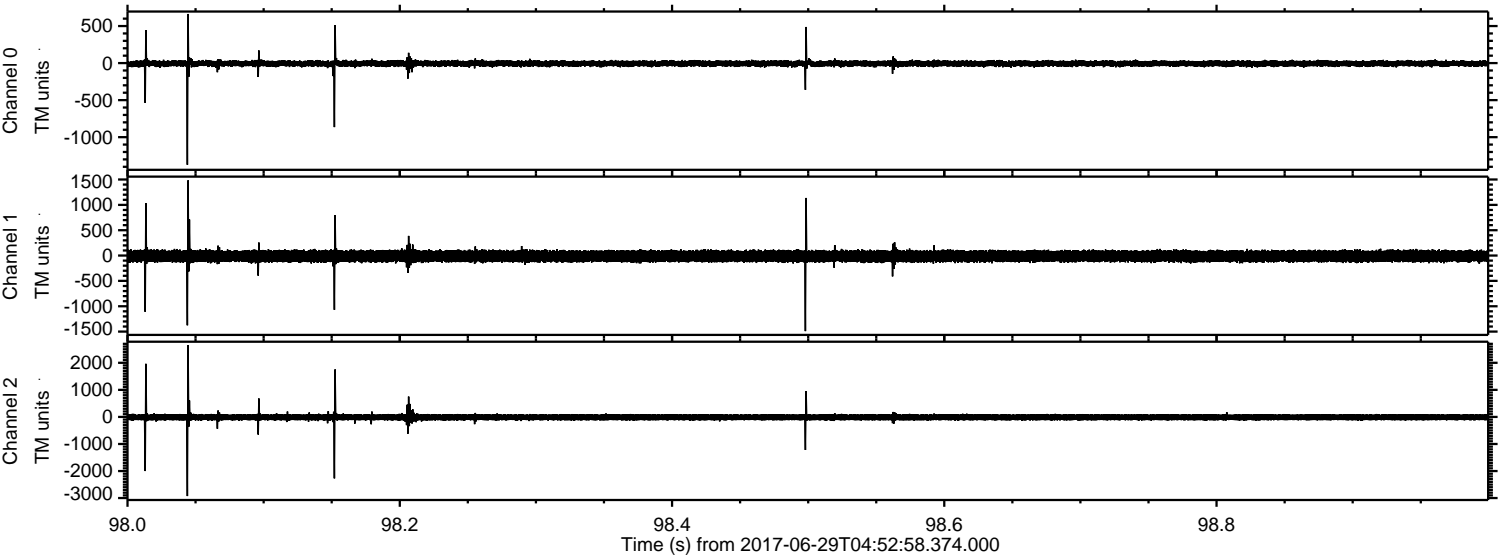

Processed Tue Jul 18 00:16:12 2017 by ELM ver.2012-10-06 from 001__elm20170629_045257__dat00.bin

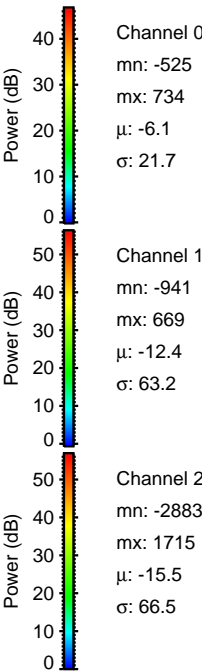
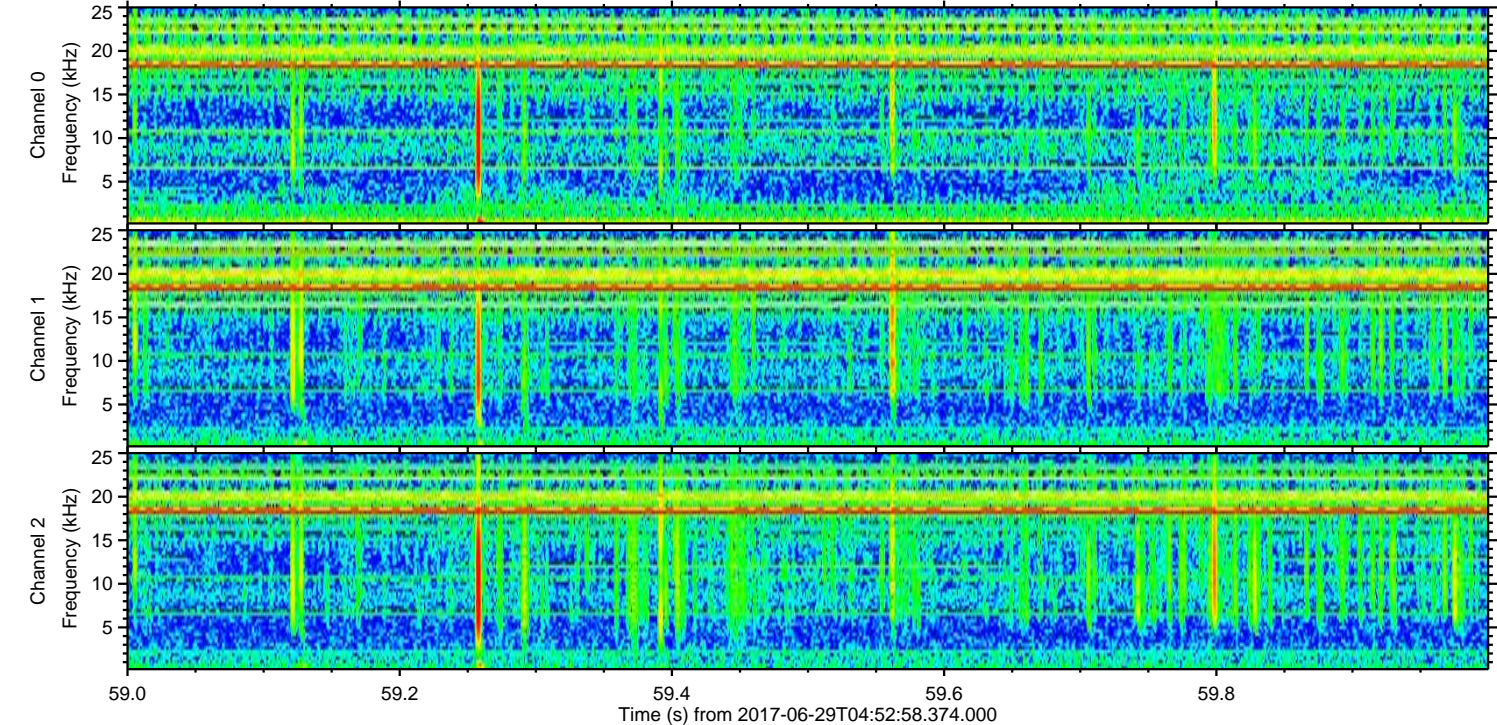
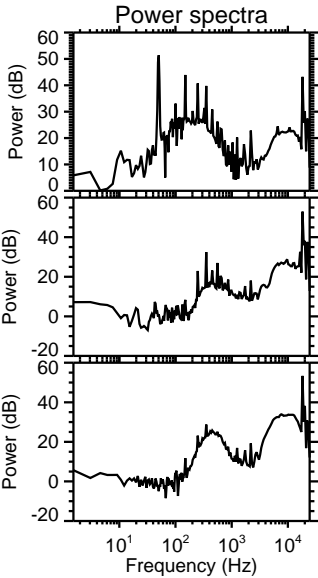
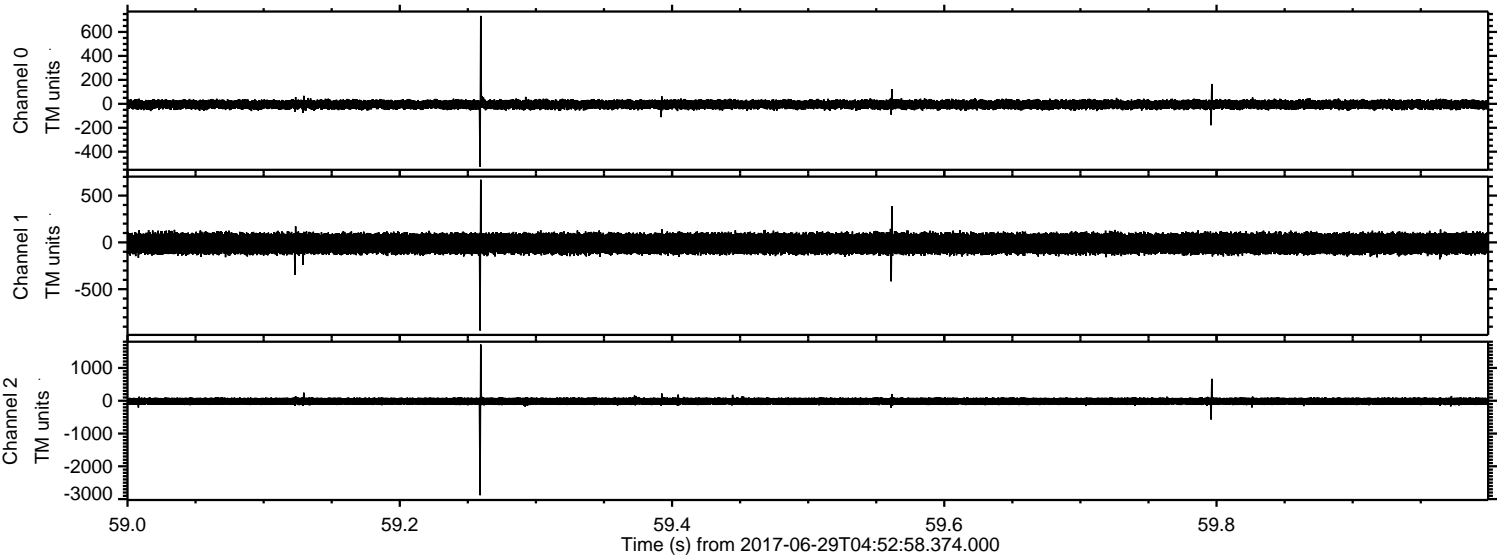

Processed Tue Jul 18 00:16:13 2017 by ELM ver.2012-10-06 from 001__elm20170629_045257__dat00.bin

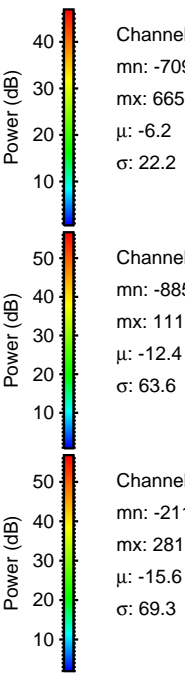
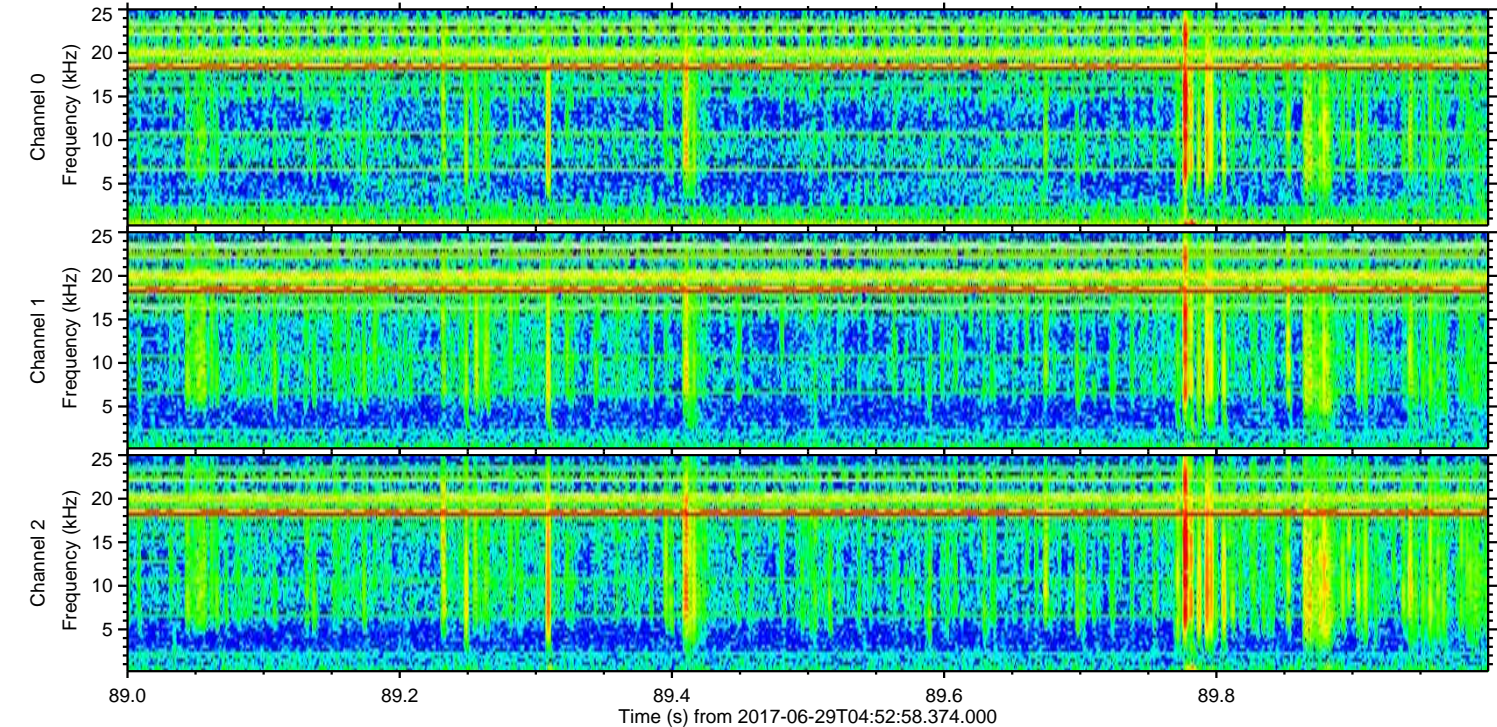
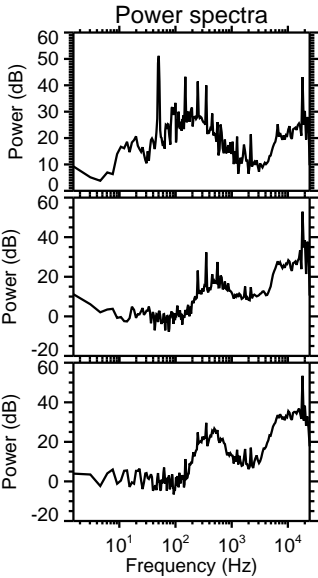
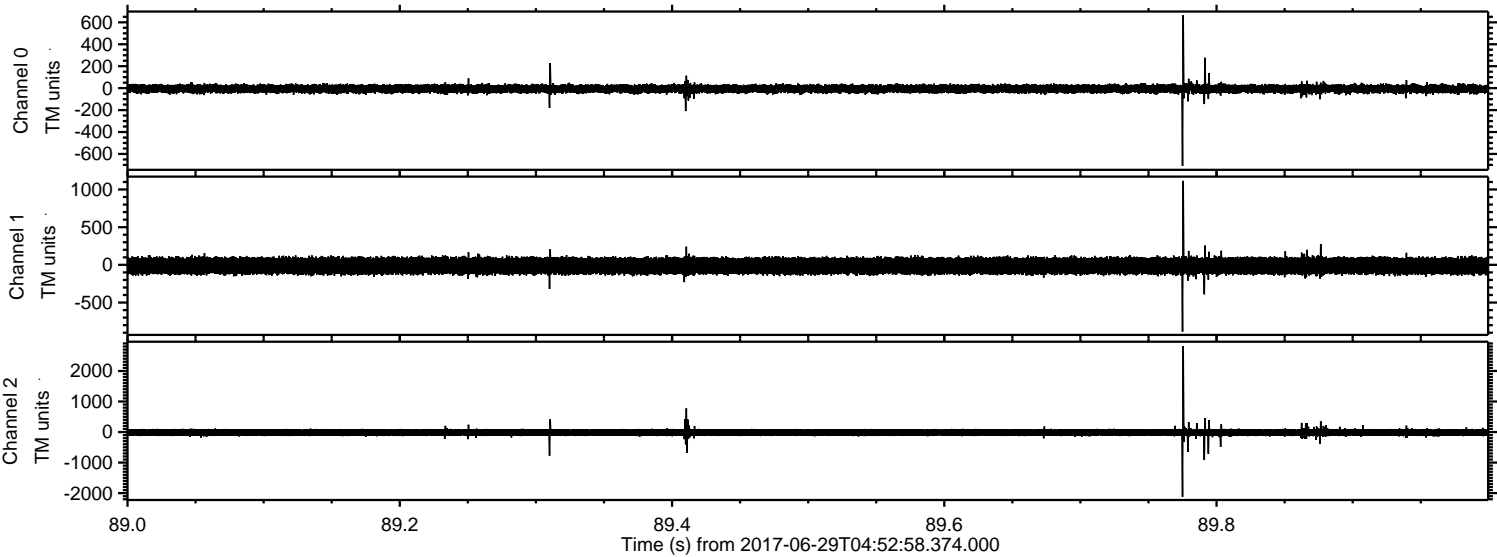

Processed Tue Jul 18 00:16:14 2017 by ELM ver.2012-10-06 from 001__elm20170629_045257__dat00.bin

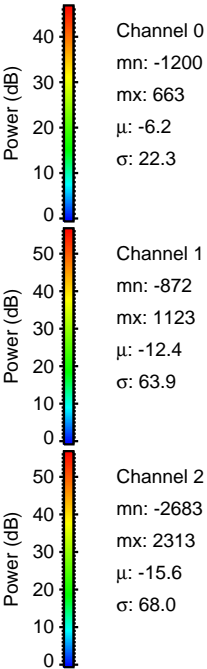
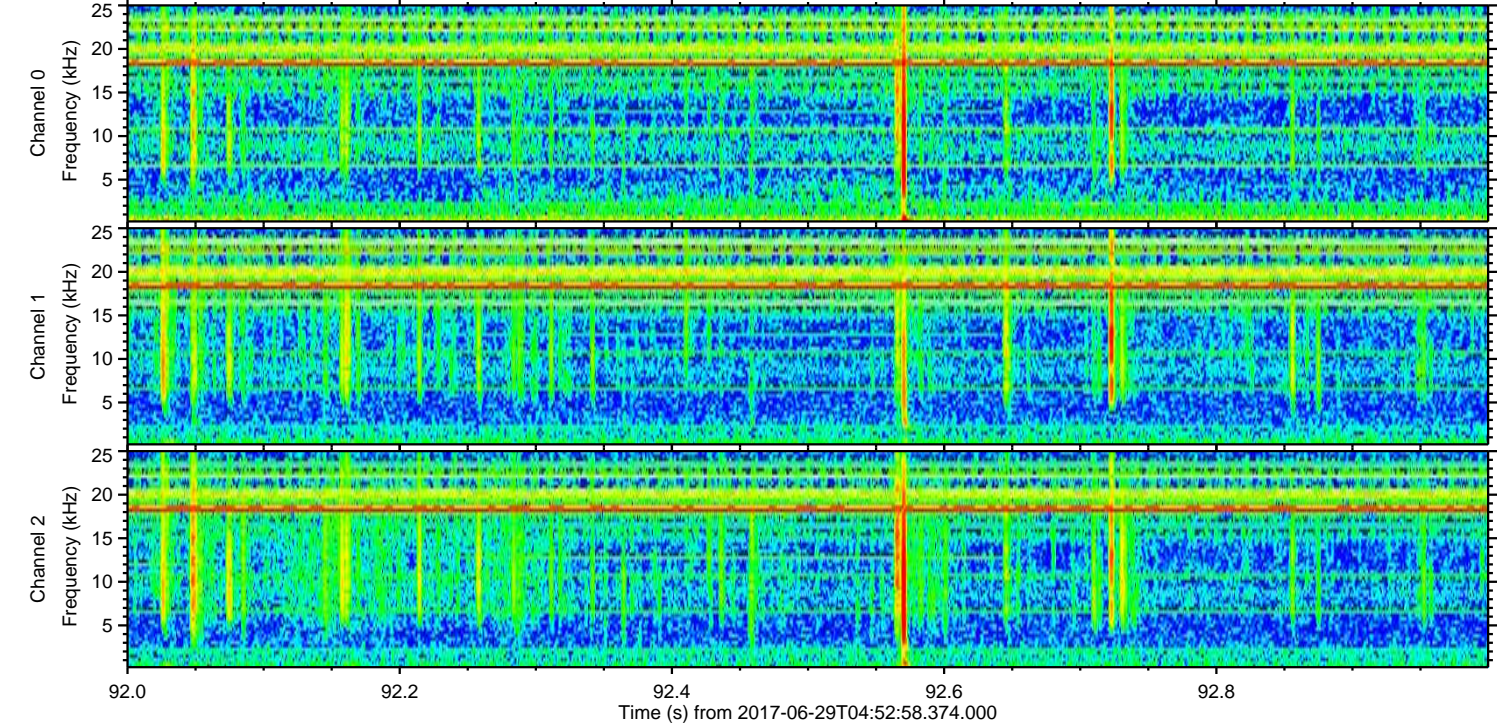
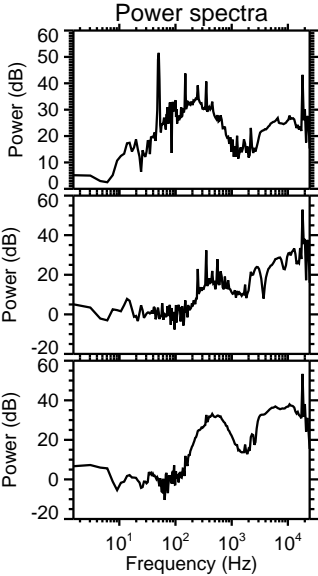
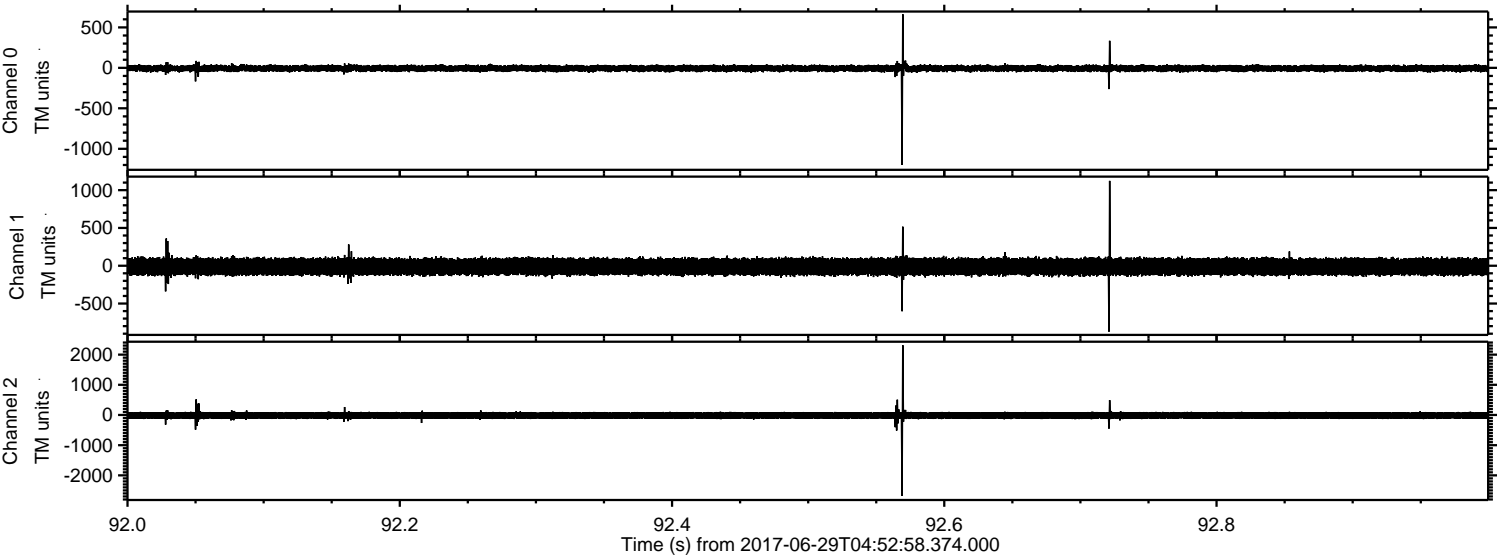

Processed Tue Jul 18 00:16:14 2017 by ELM ver.2012-10-06 from 001__elm20170629_045257__dat00.bin

