

ELMAVAN 3D WAVEFORMS (Measured data sampled at 50 kHz) 51000 packets of 144 samples from 2017-06-29T04:22:57.161.000.

Processed Tue Jul 18 00:11:12 2017 by ELM ver.2012-10-06 from 001__elm20170629_042256__dat00.bin

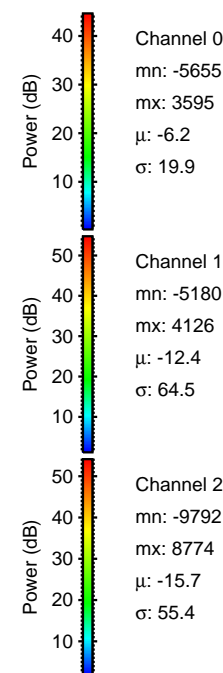
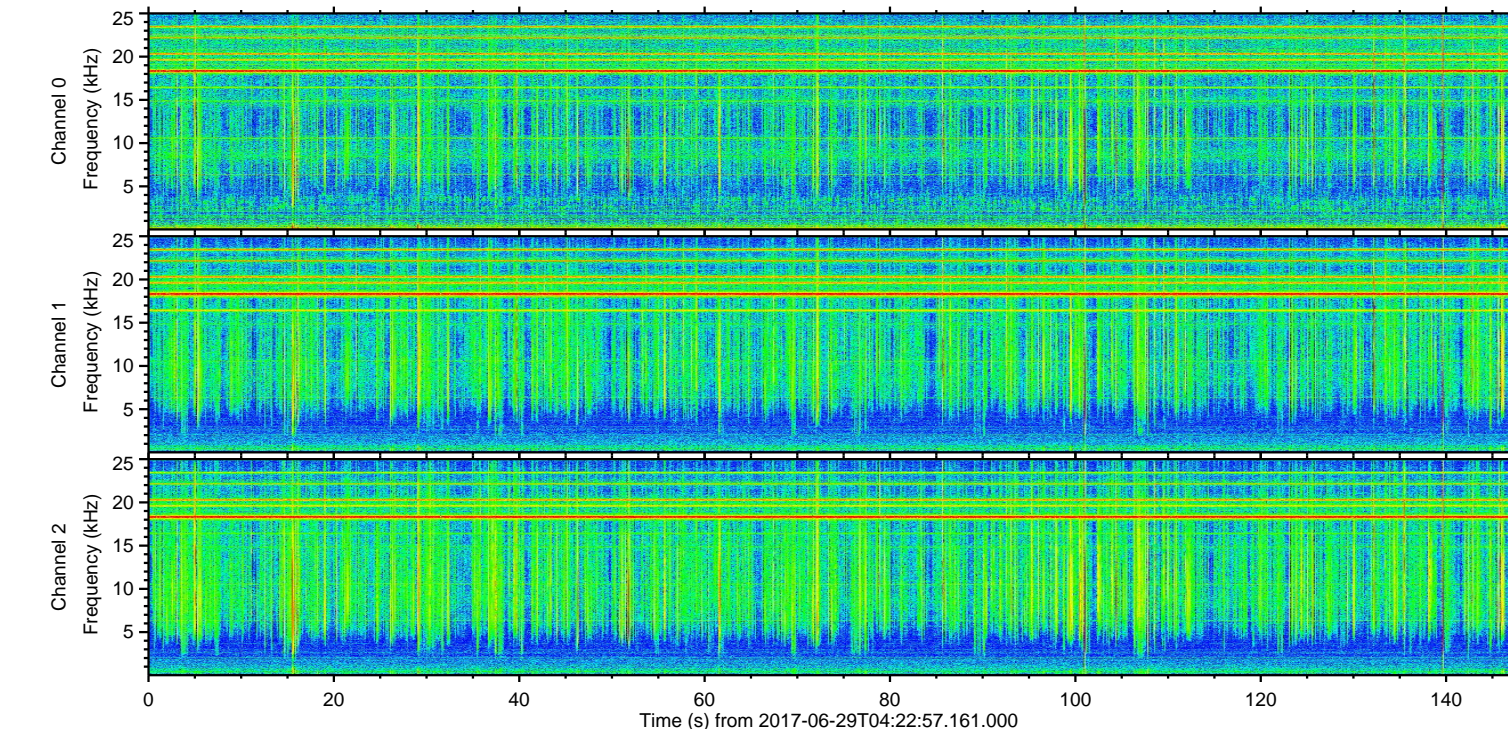
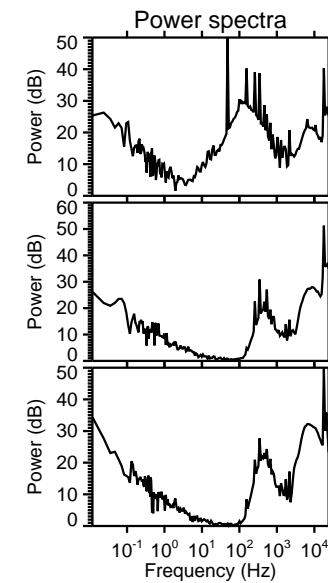
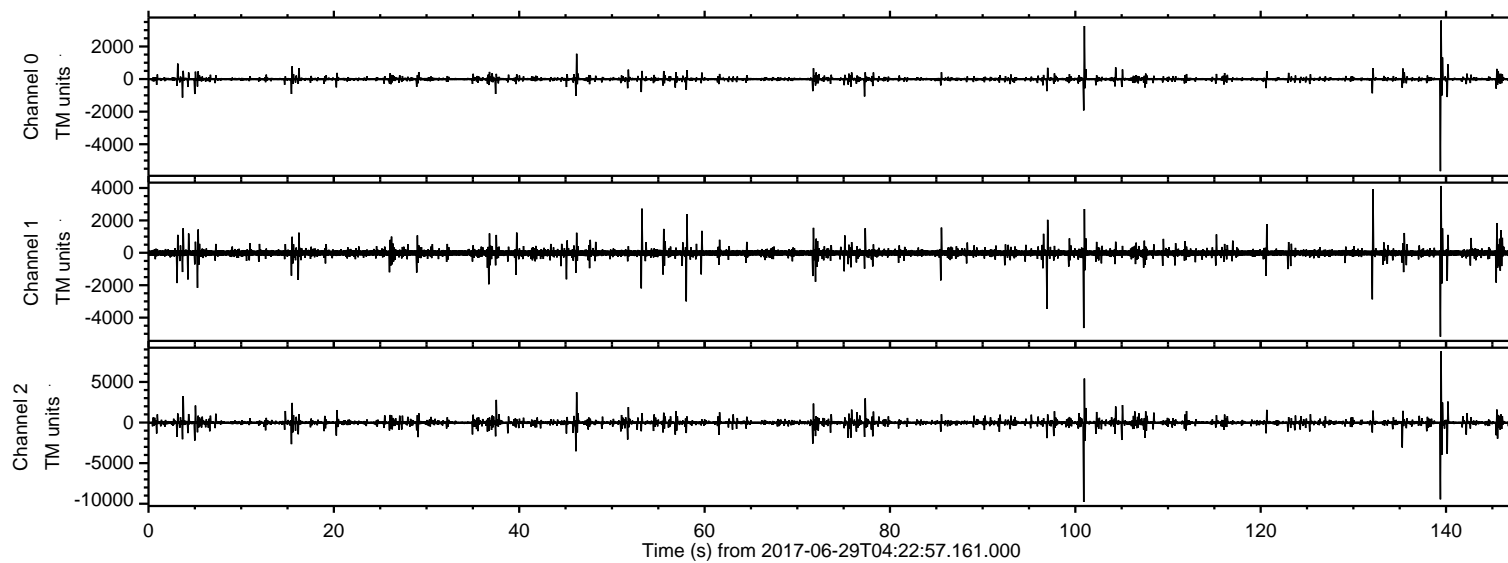

ELMAVAN 3D WAVEFORMS (Measured data sampled at 50 kHz) 51000 packets of 144 samples from 2017-06-29T04:22:57.161.000. Part 101/147

Processed Tue Jul 18 00:11:21 2017 by ELM ver.2012-10-06 from 001__elm20170629_042256__dat00.bin

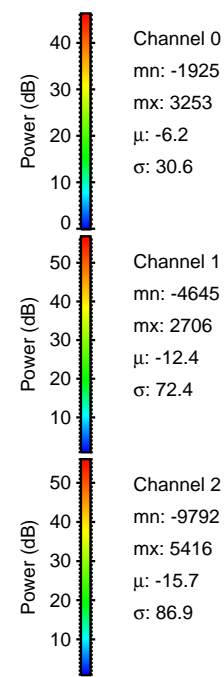
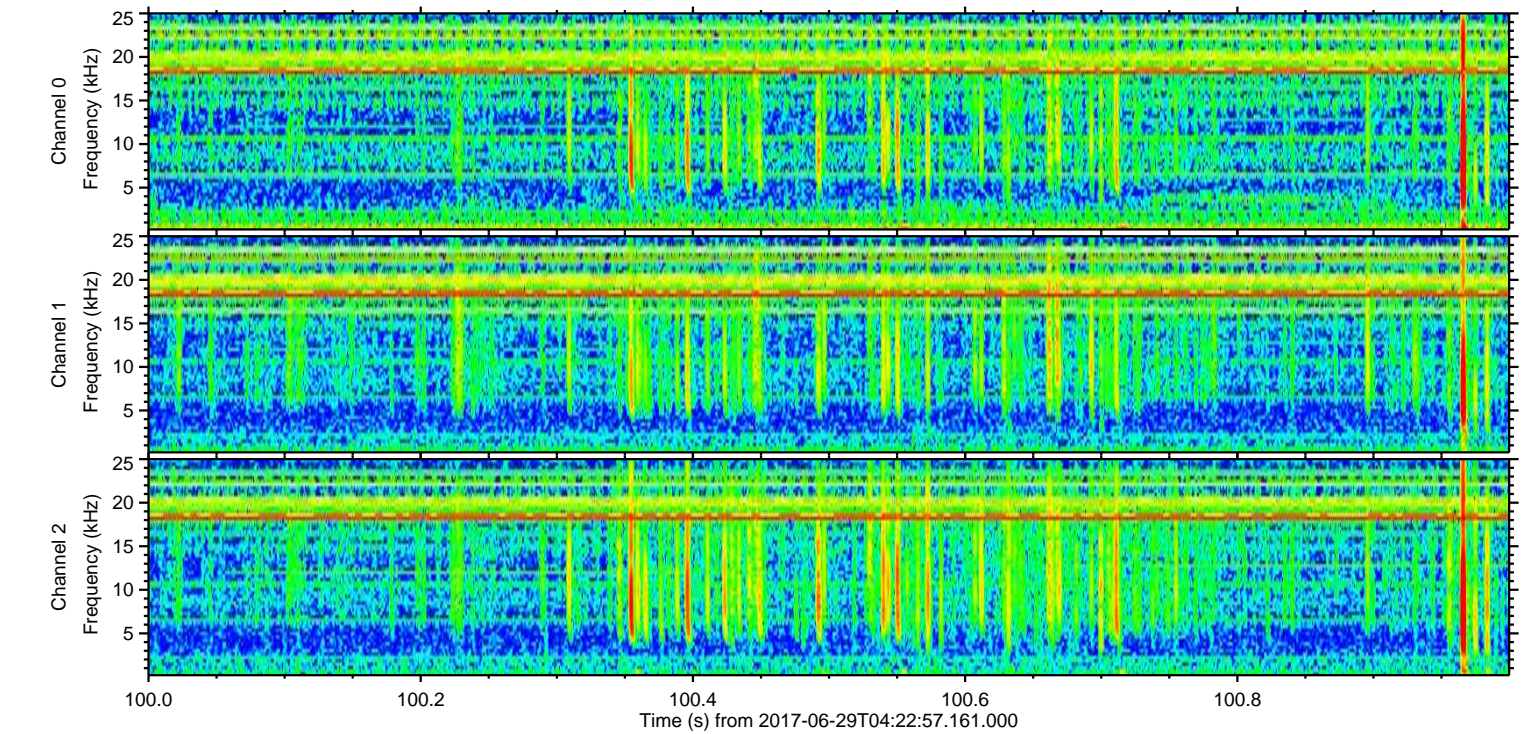
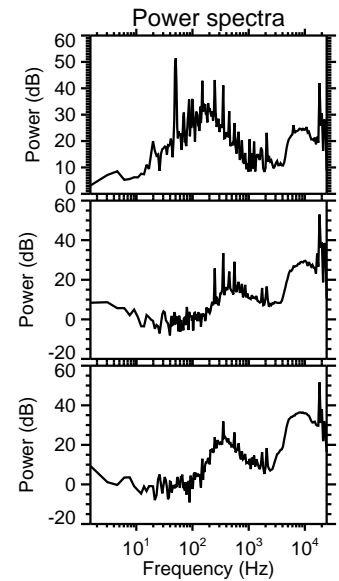
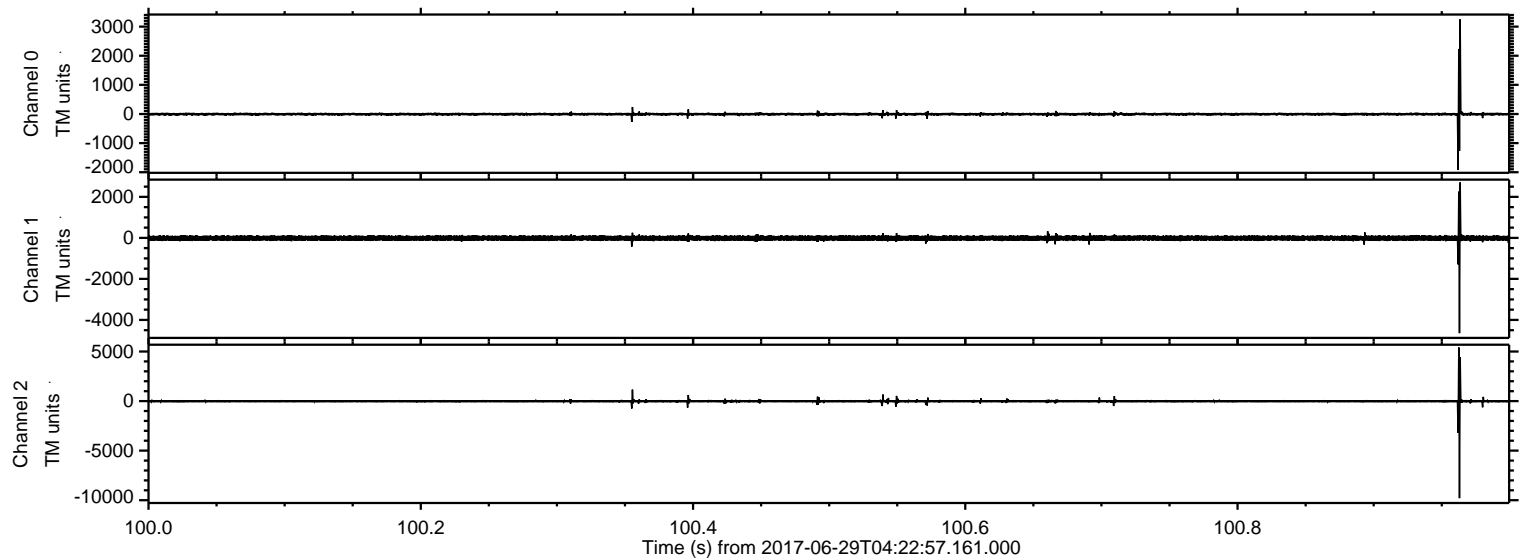

Channel 0
mn: -1925
mx: 3253
 μ : -6.2
 σ : 30.6

Channel 1
mn: -4645
mx: 2706
 μ : -12.4
 σ : 72.4

Channel 2
mn: -9792
mx: 5416
 μ : -15.7
 σ : 86.9

ELMAVAN 3D WAVEFORMS (Measured data sampled at 50 kHz) 51000 packets of 144 samples from 2017-06-29T04:22:57.161.000. Part 140/147

Processed Tue Jul 18 00:11:22 2017 by ELM ver.2012-10-06 from 001__elm20170629_042256__dat00.bin

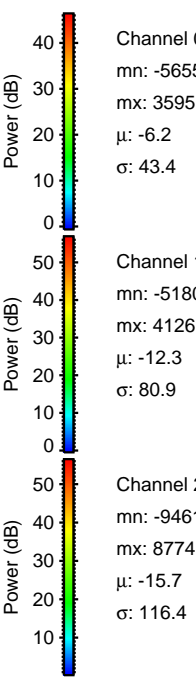
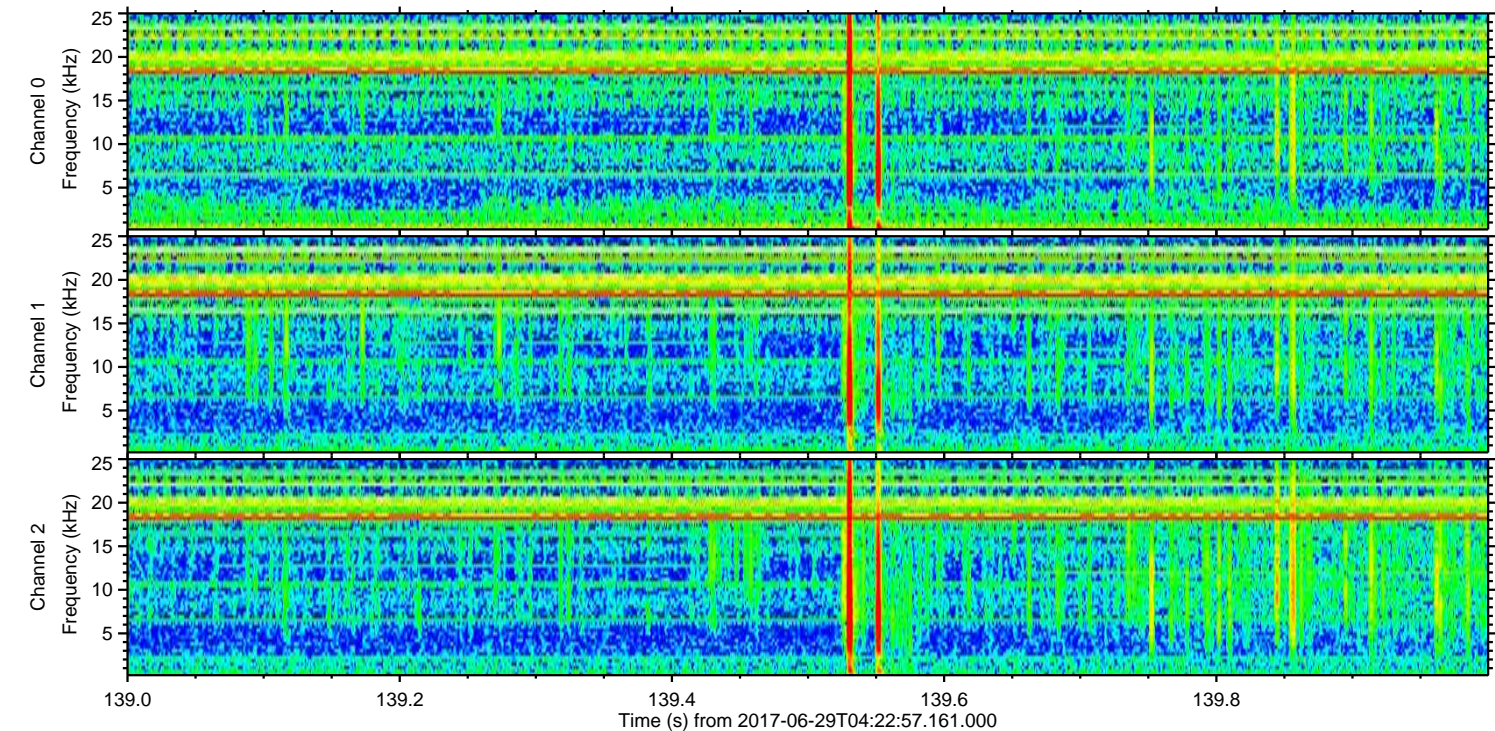
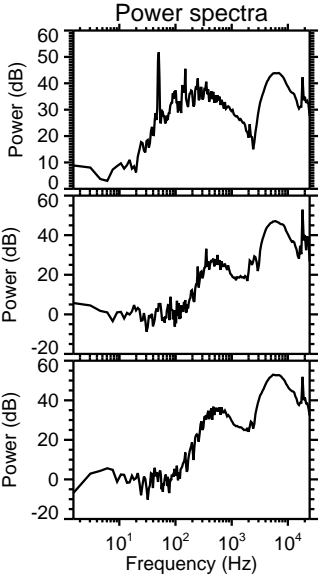
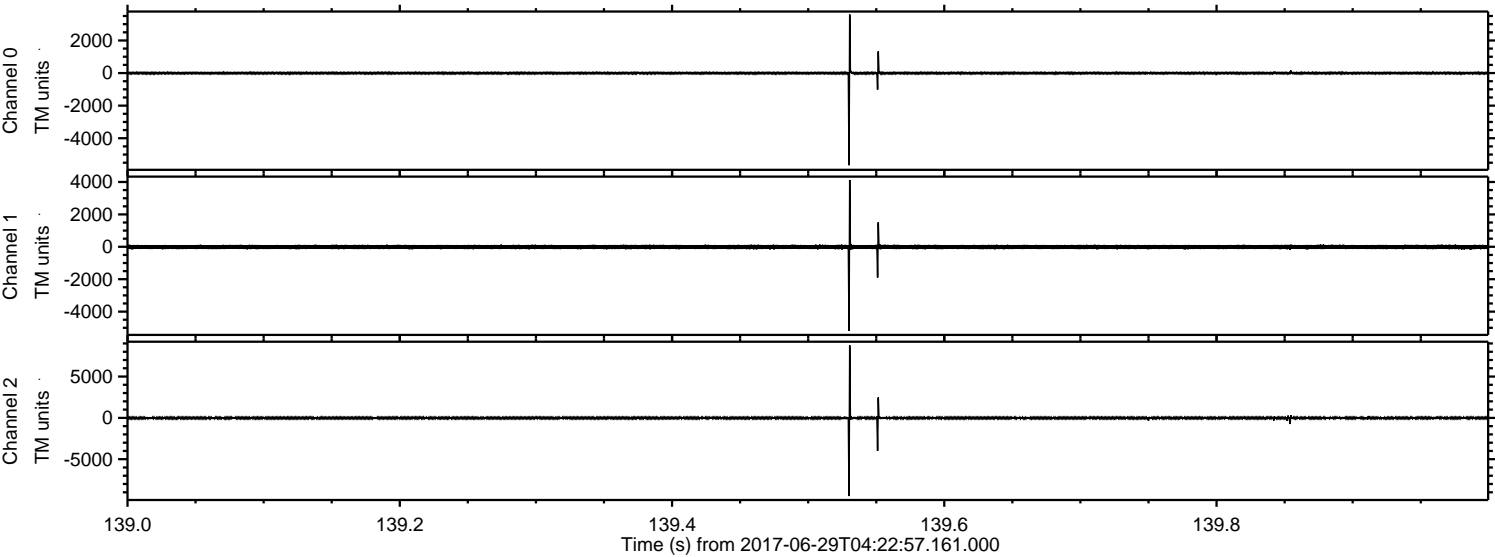

ELMAVAN 3D WAVEFORMS (Measured data sampled at 50 kHz) 51000 packets of 144 samples from 2017-06-29T04:22:57.161.000. Part 133/147

Processed Tue Jul 18 00:11:22 2017 by ELM ver.2012-10-06 from 001__elm20170629_042256__dat00.bin

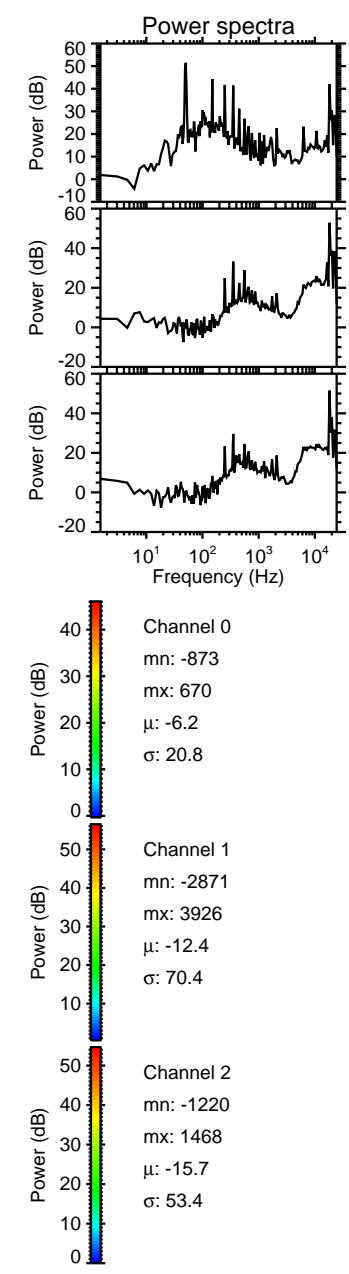
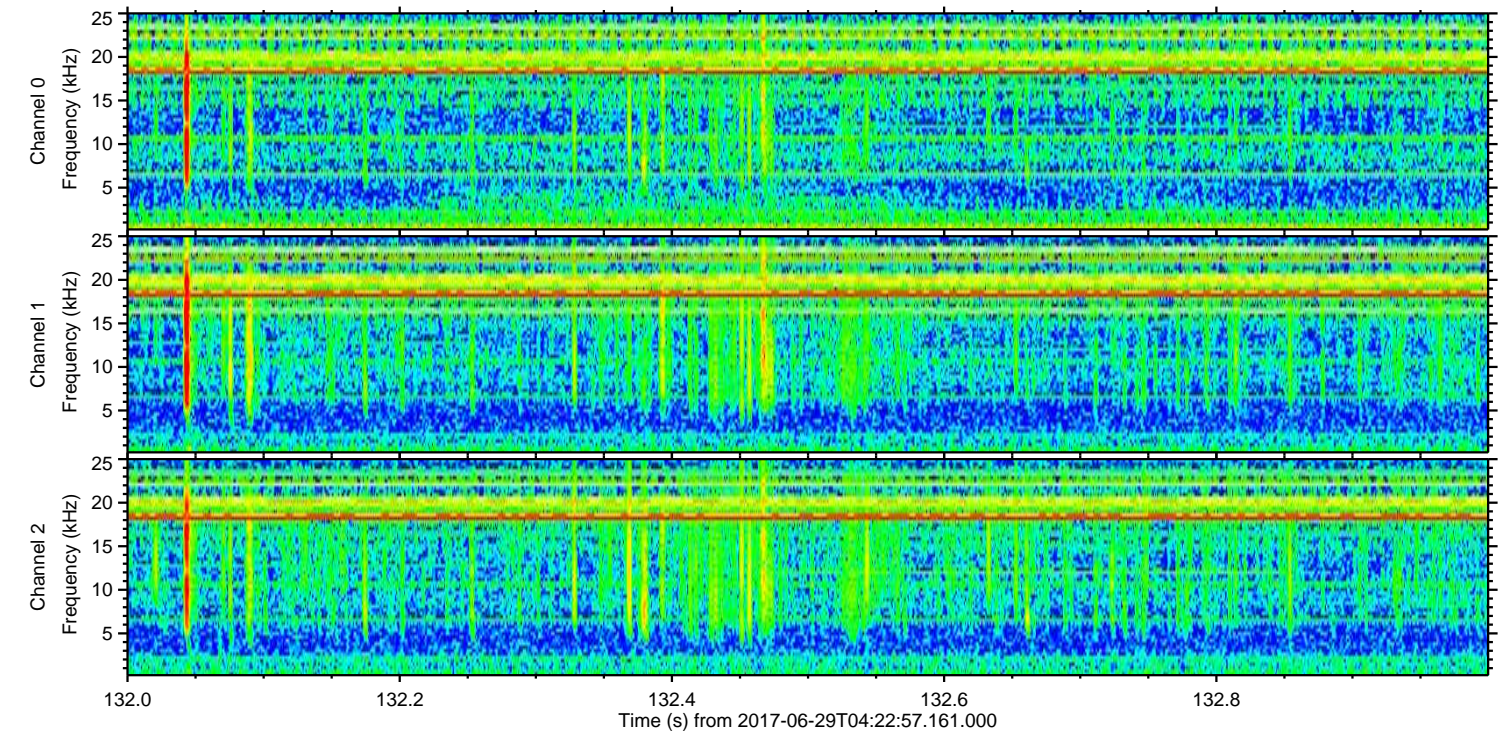
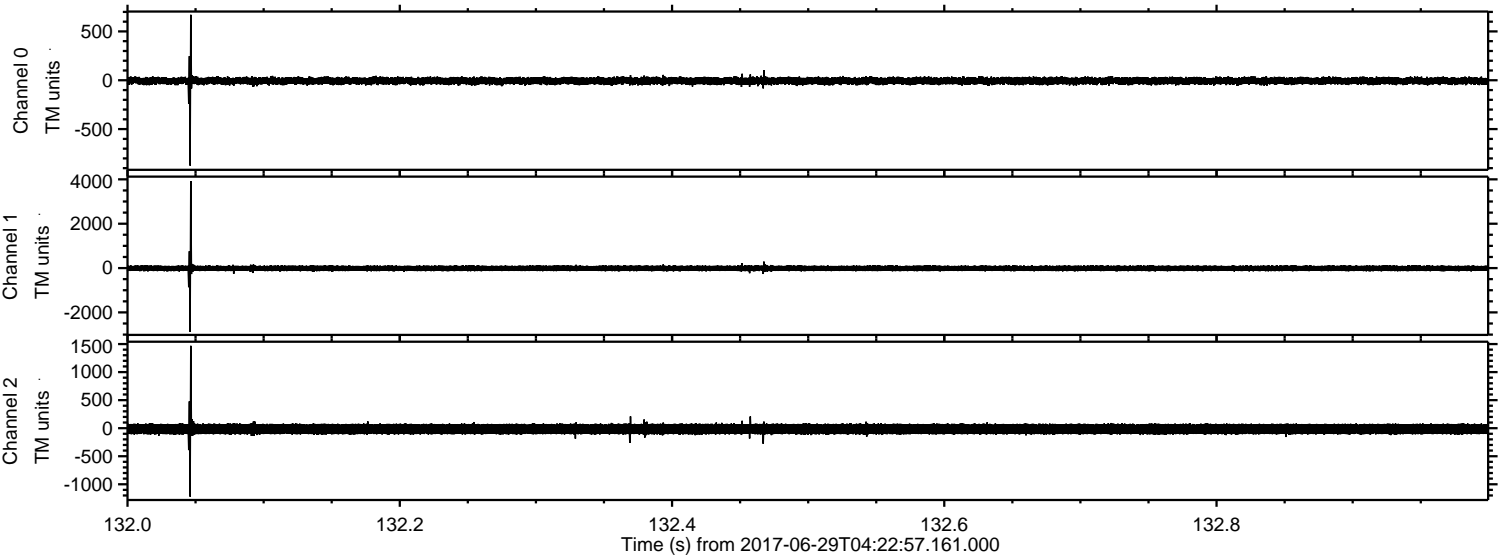

ELMAVAN 3D WAVEFORMS (Measured data sampled at 50 kHz) 51000 packets of 144 samples from 2017-06-29T04:22:57.161.000. Part 141/147

Processed Tue Jul 18 00:11:23 2017 by ELM ver.2012-10-06 from 001__elm20170629_042256__dat00.bin

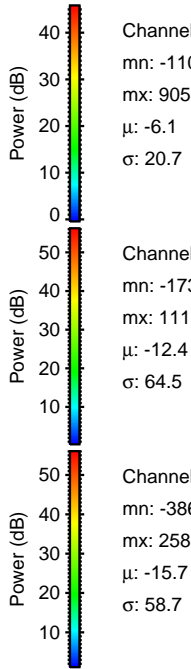
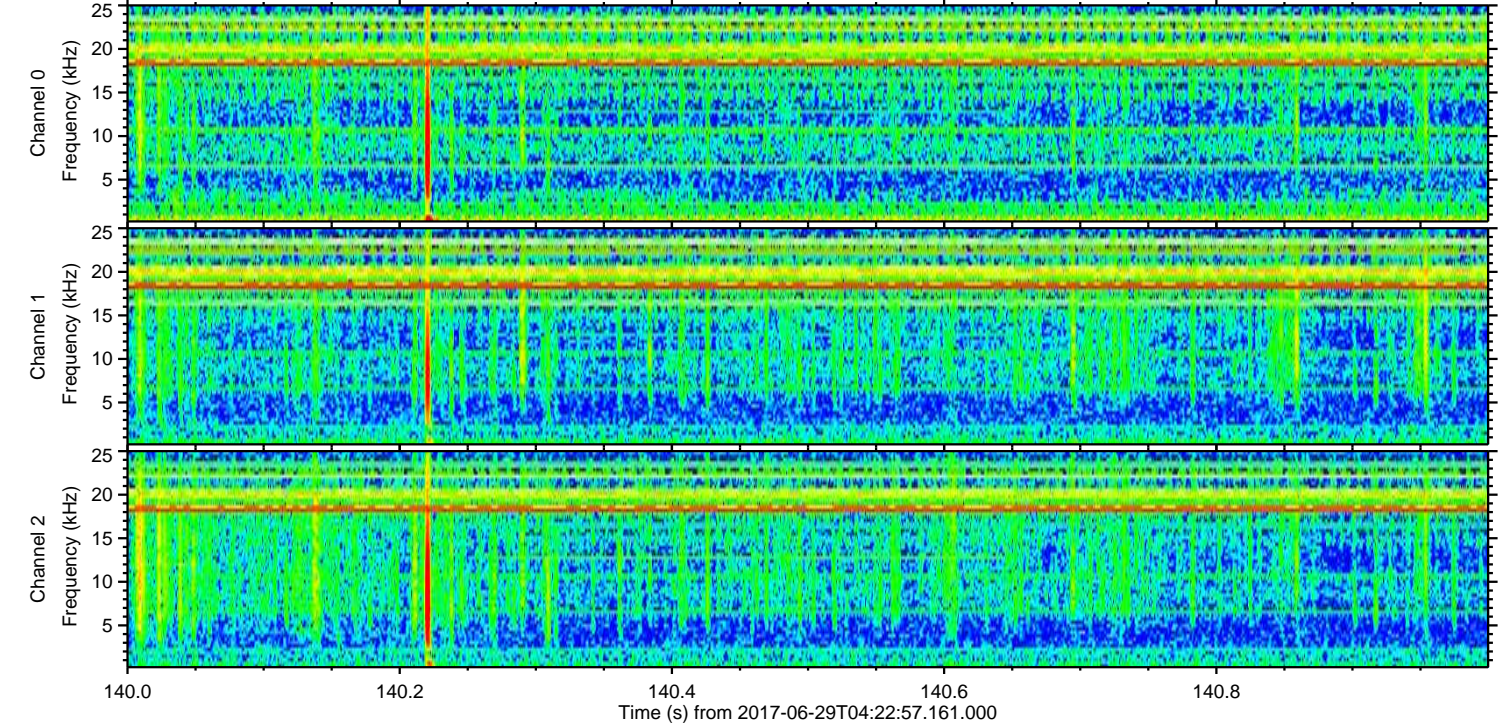
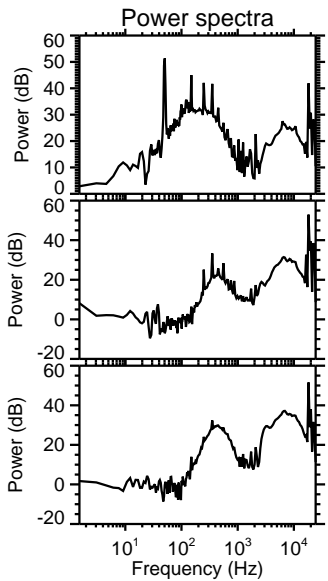
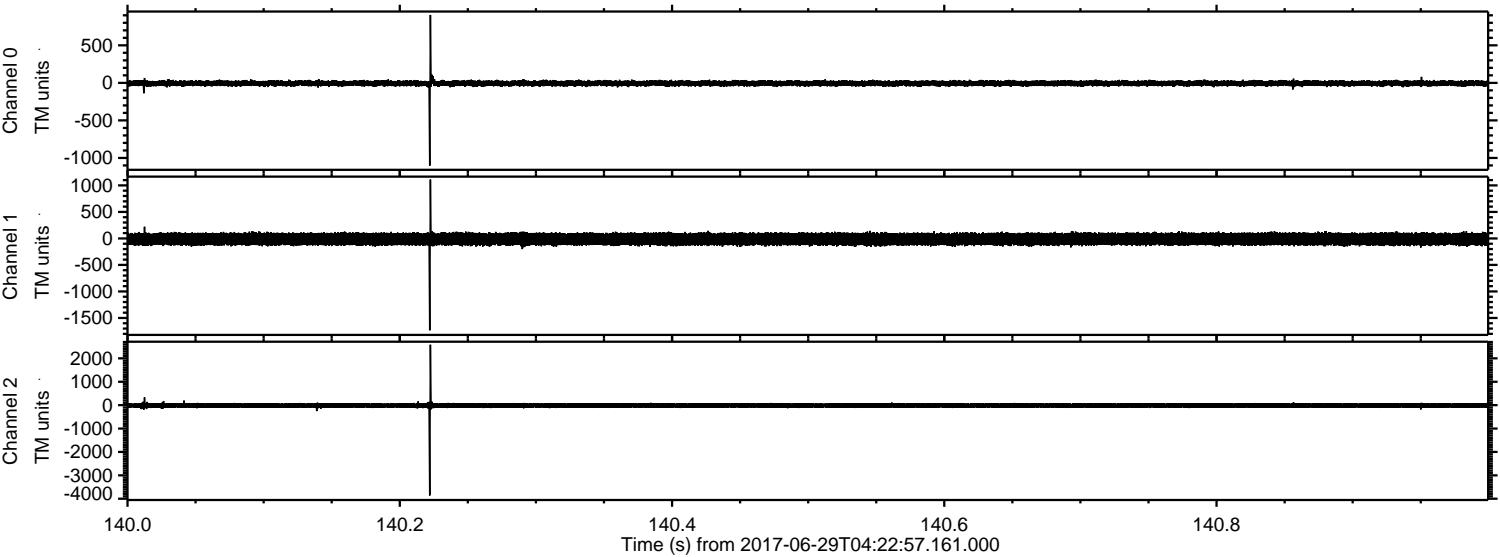

Channel 0
mn: -1103
mx: 905
 μ : -6.1
 σ : 20.7

Channel 1
mn: -1733
mx: 1110
 μ : -12.4
 σ : 64.5

Channel 2
mn: -3862
mx: 2583
 μ : -15.7
 σ : 58.7

ELMAVAN 3D WAVEFORMS (Measured data sampled at 50 kHz) 51000 packets of 144 samples from 2017-06-29T04:22:57.161.000. Part 47/147

Processed Tue Jul 18 00:11:24 2017 by ELM ver.2012-10-06 from 001__elm20170629_042256__dat00.bin

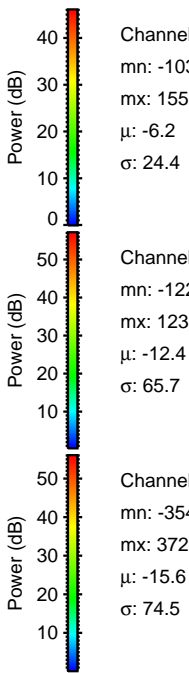
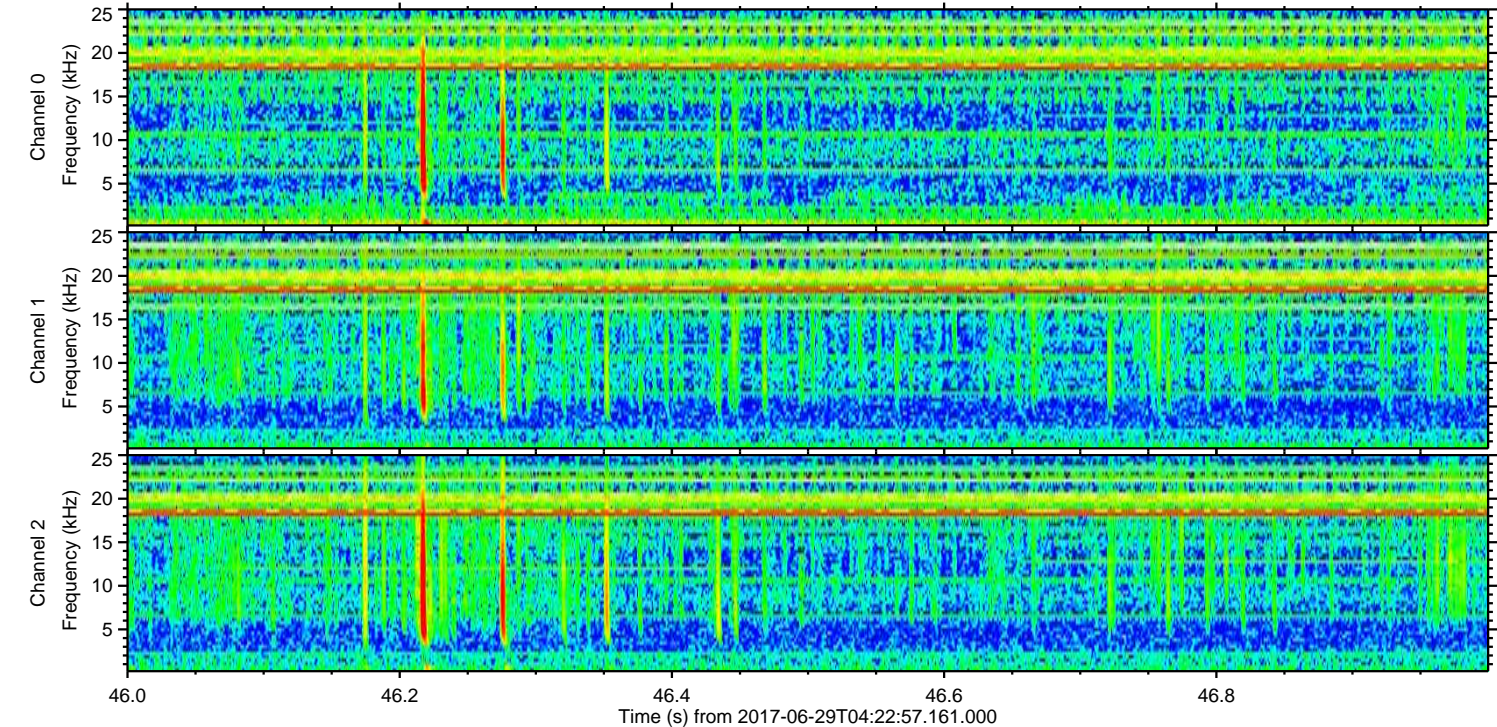
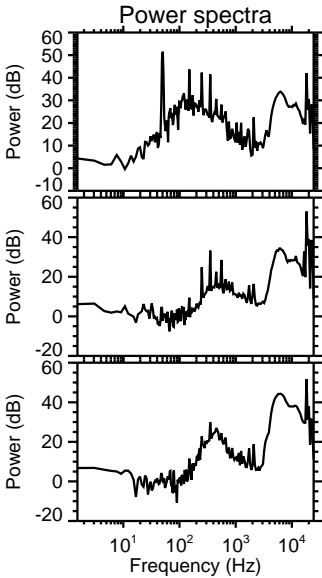
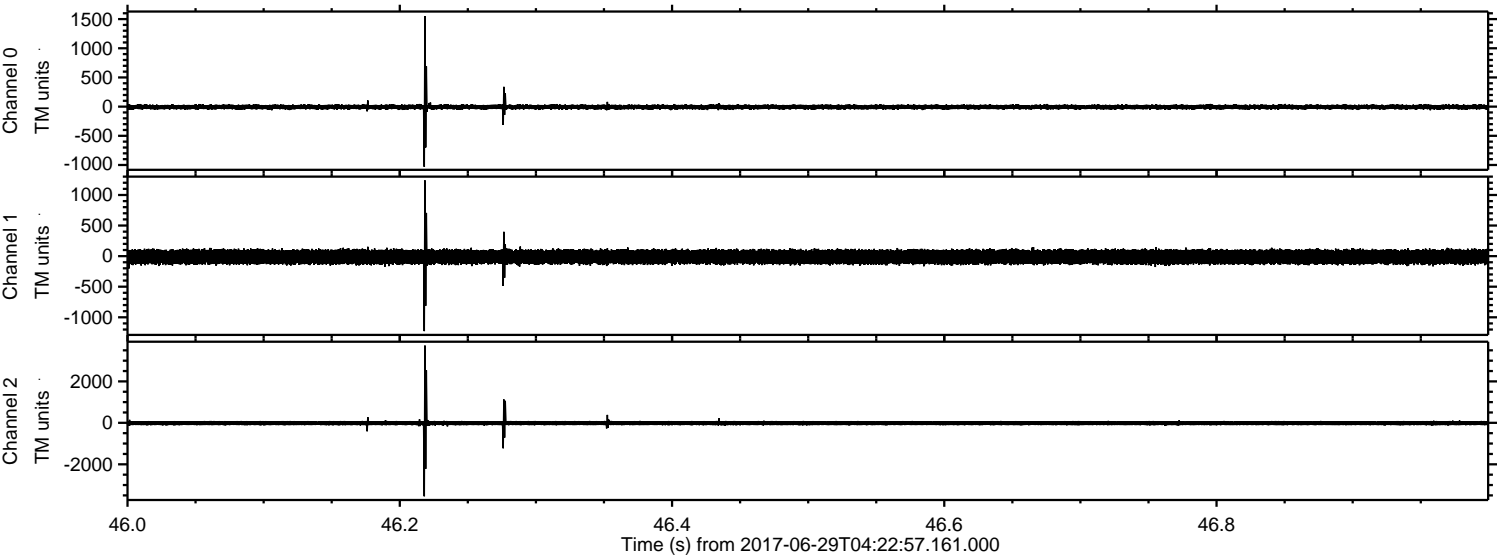

Channel 0
mn: -1031
mx: 1552
 μ : -6.2
 σ : 24.4

Channel 1
mn: -1227
mx: 1238
 μ : -12.4
 σ : 65.7

Channel 2
mn: -3546
mx: 3729
 μ : -15.6
 σ : 74.5

Processed Tue Jul 18 00:11:24 2017 by ELM ver.2012-10-06 from 001__elm20170629_042256__dat00.bin

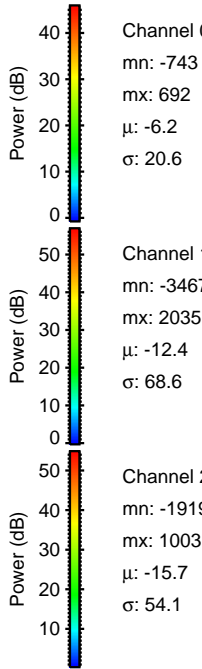
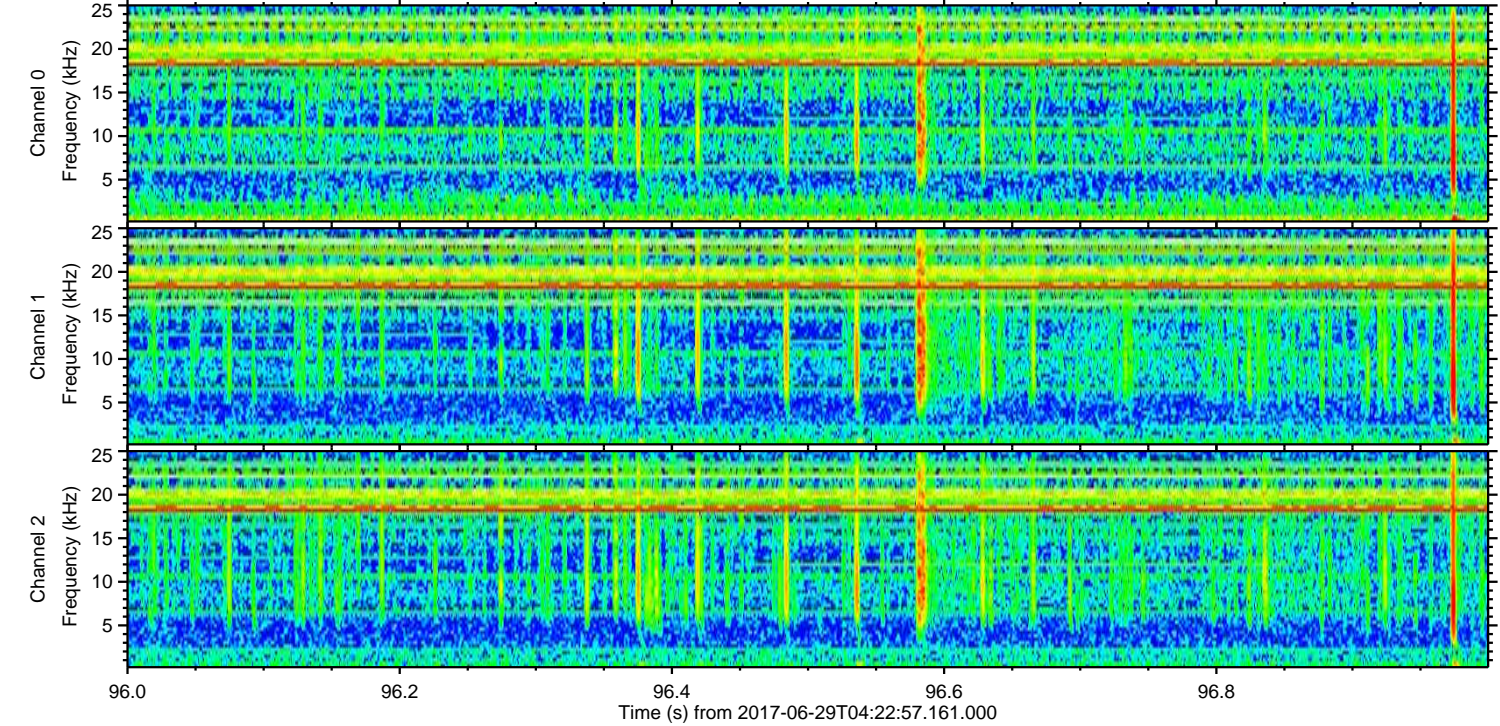
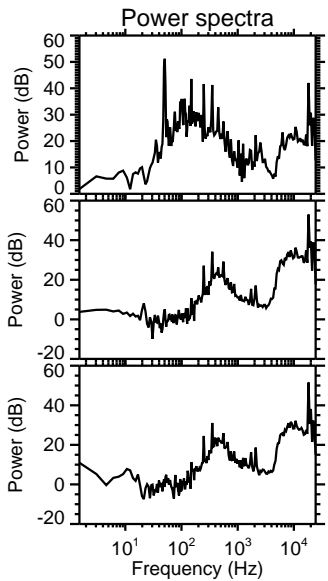
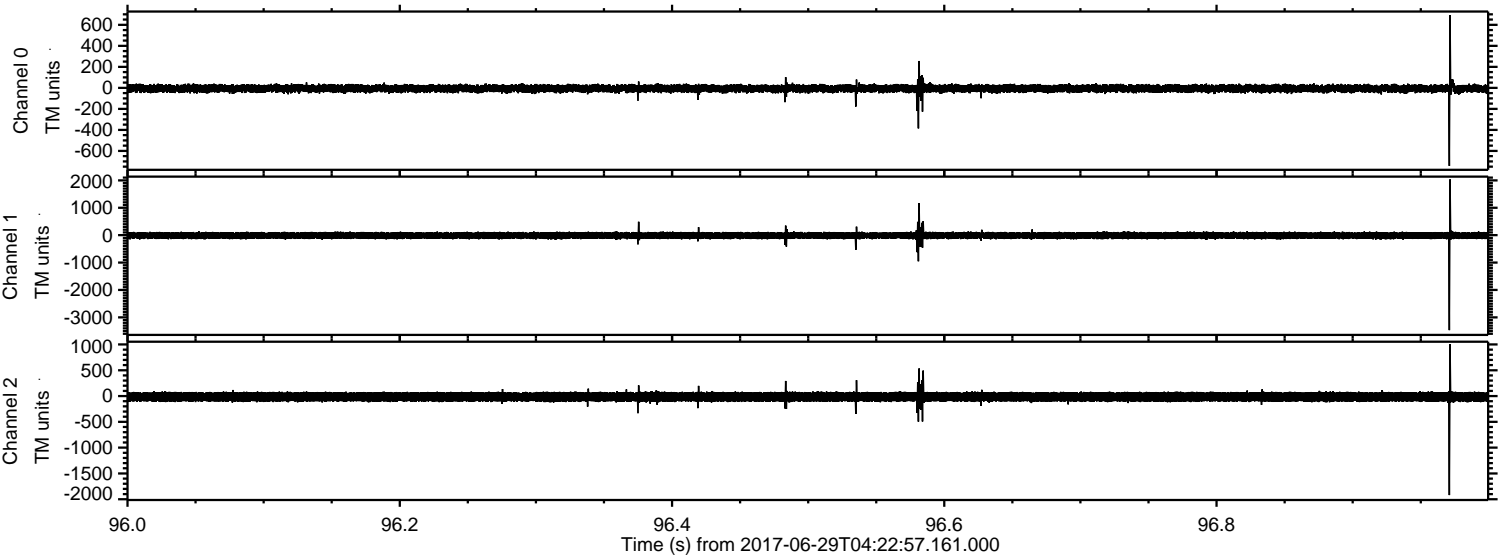

Processed Tue Jul 18 00:11:25 2017 by ELM ver.2012-10-06 from 001__elm20170629_042256__dat00.bin

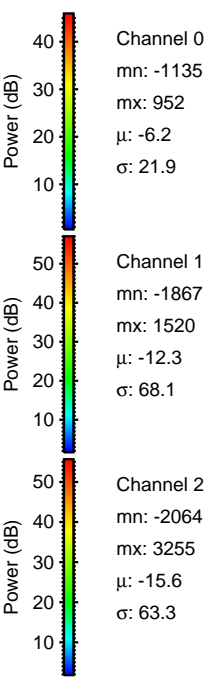
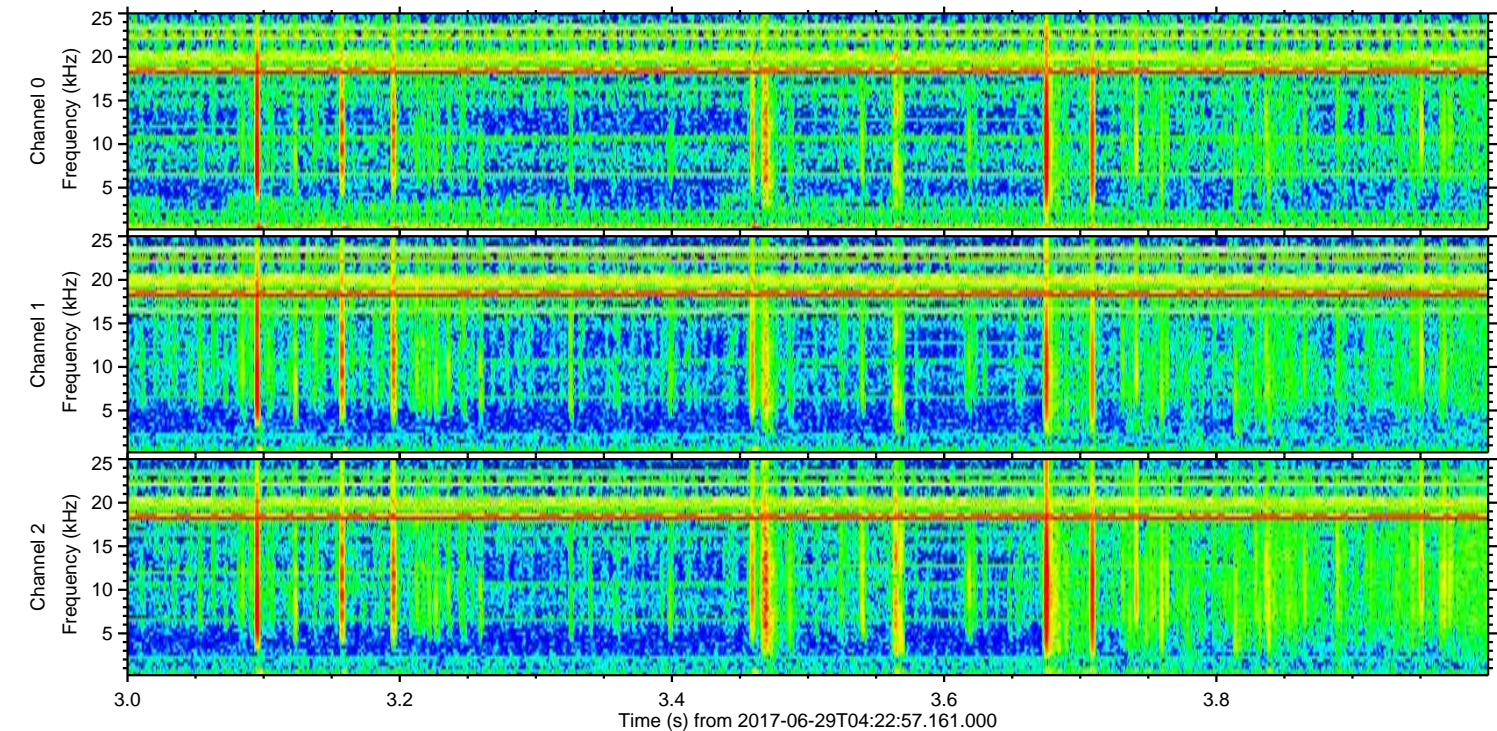
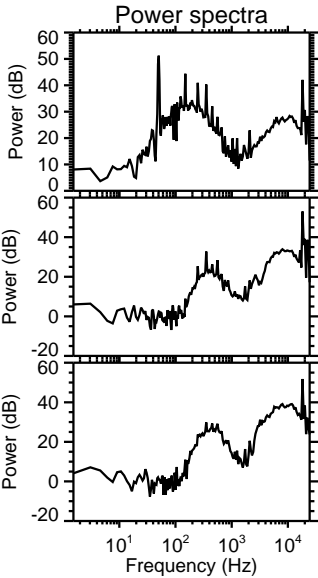
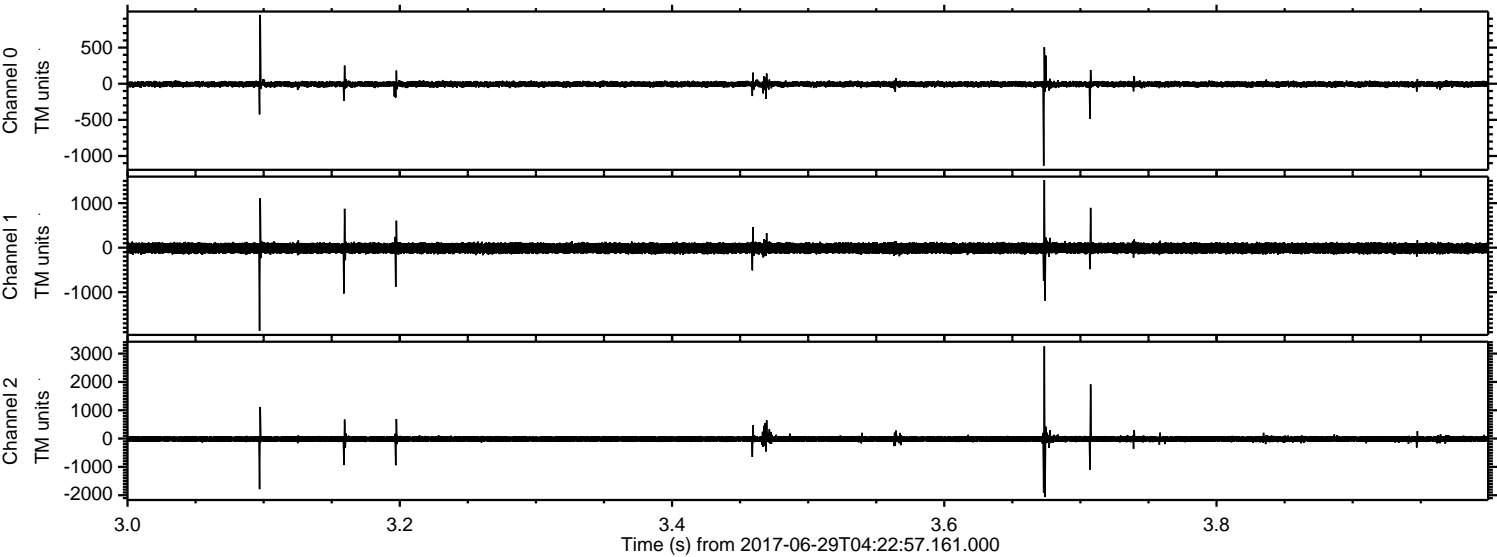

Channel 0
mn: -1135
mx: 952
 μ : -6.2
 σ : 21.9

Channel 1
mn: -1867
mx: 1520
 μ : -12.3
 σ : 68.1

Channel 2
mn: -2064
mx: 3255
 μ : -15.6
 σ : 63.3

ELMAVAN 3D WAVEFORMS (Measured data sampled at 50 kHz) 51000 packets of 144 samples from 2017-06-29T04:22:57.161.000. Part 136/147

Processed Tue Jul 18 00:11:26 2017 by ELM ver.2012-10-06 from 001__elm20170629_042256__dat00.bin

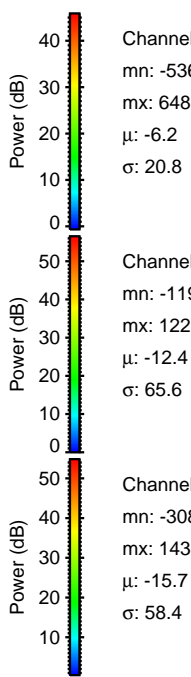
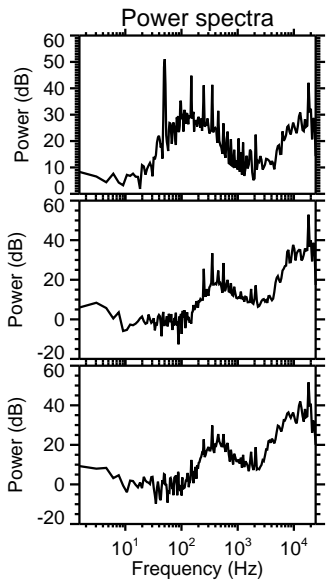
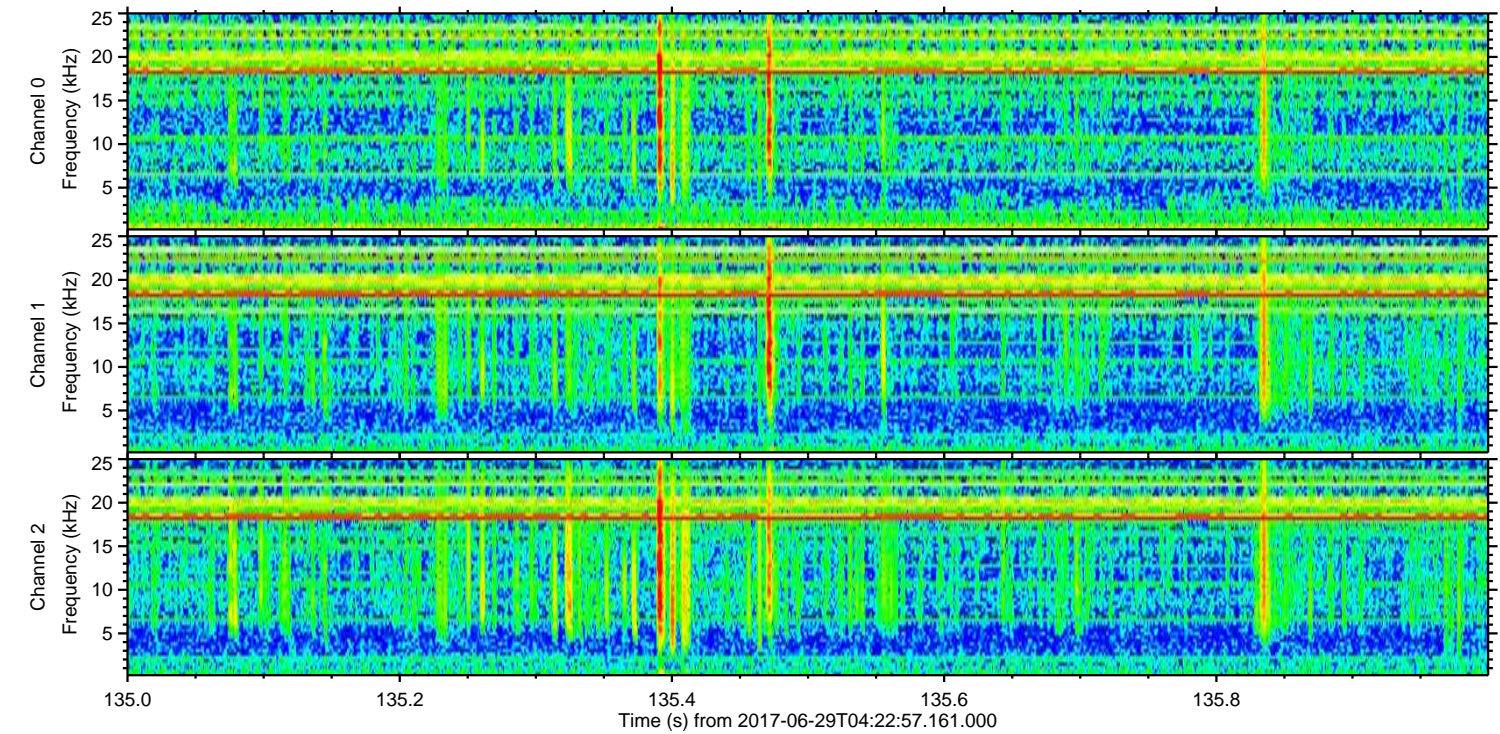
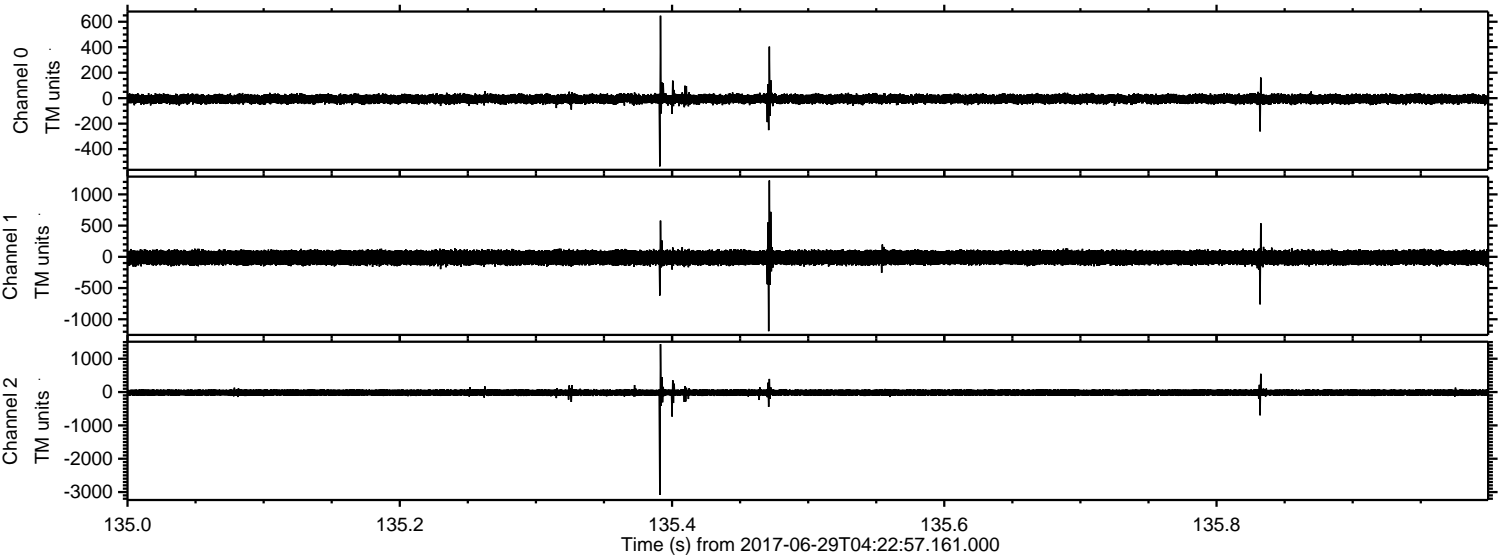

Processed Tue Jul 18 00:11:27 2017 by ELM ver.2012-10-06 from 001__elm20170629_042256__dat00.bin

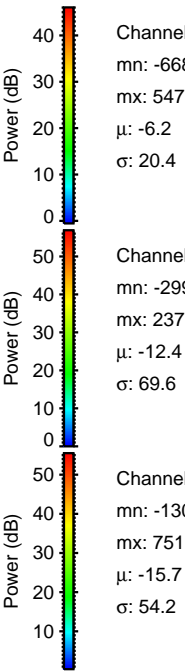
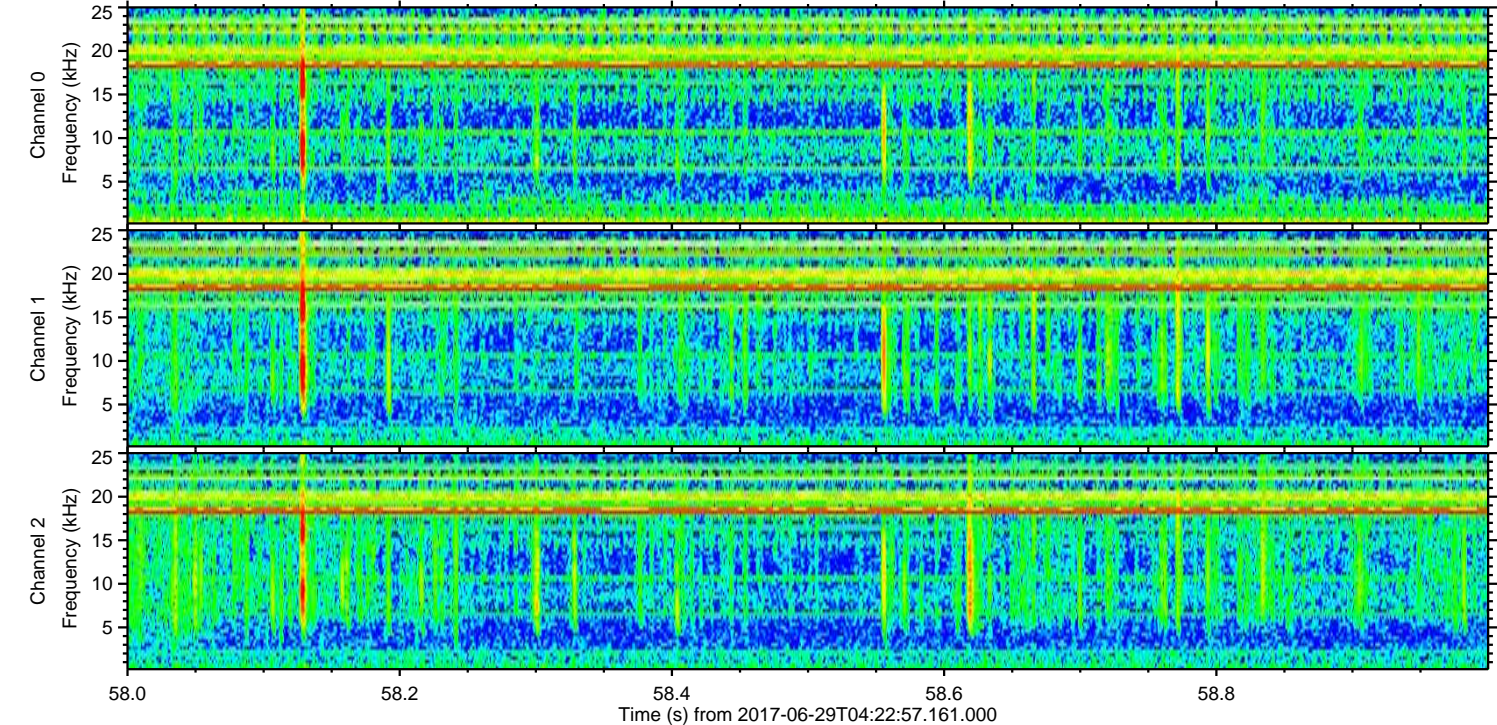
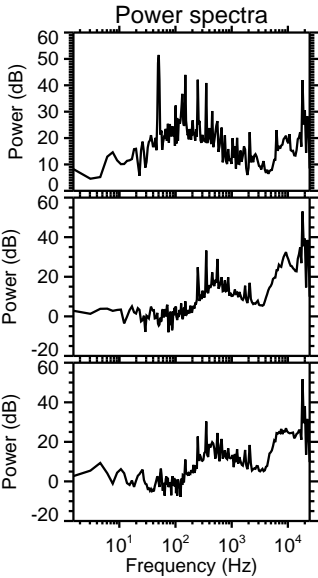
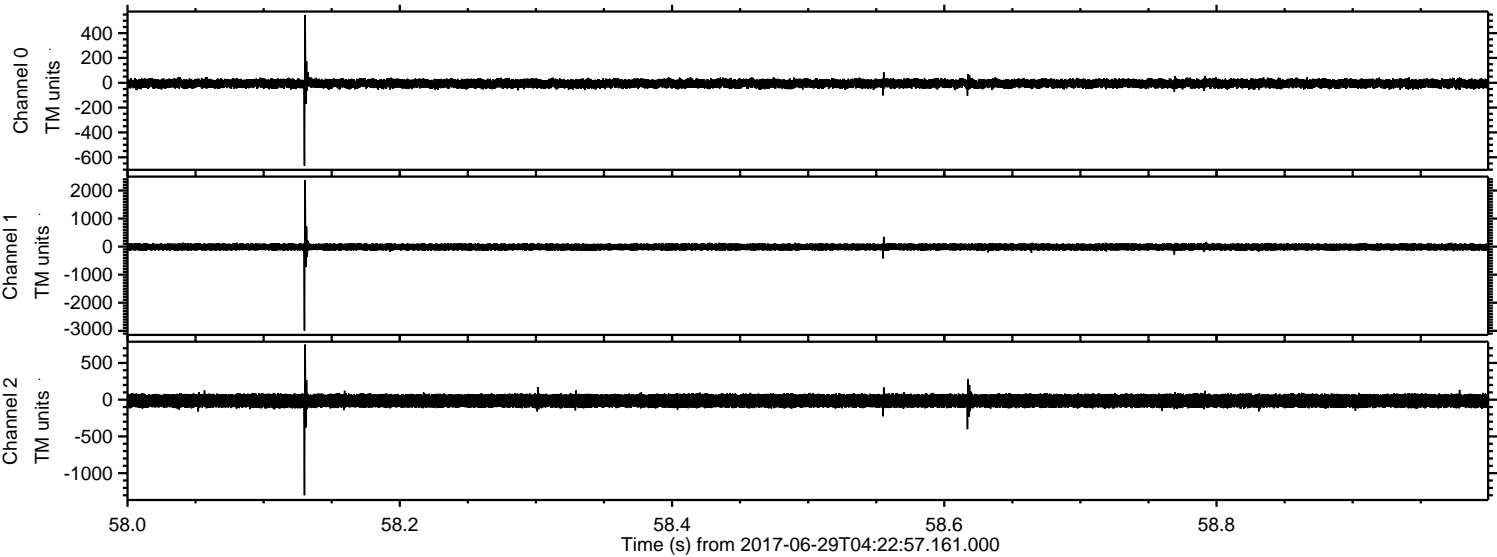

ELMAVAN 3D WAVEFORMS (Measured data sampled at 50 kHz) 51000 packets of 144 samples from 2017-06-29T04:22:57.161.000. Part 34/147

Processed Tue Jul 18 00:11:28 2017 by ELM ver.2012-10-06 from 001__elm20170629_042256__dat00.bin

