

ELMAVAN 3D WAVEFORMS (Measured data sampled at 50 kHz) 51000 packets of 144 samples from 2017-06-29T03:42:55.541.999.

Processed Tue Jul 18 00:05:08 2017 by ELM ver.2012-10-06 from 001__elm20170629_034254__dat00.bin

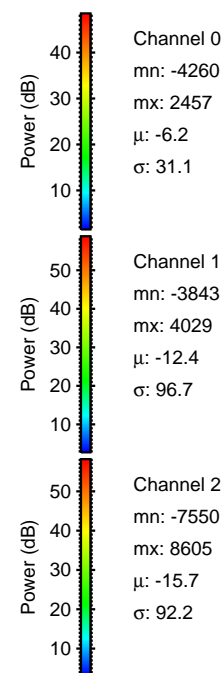
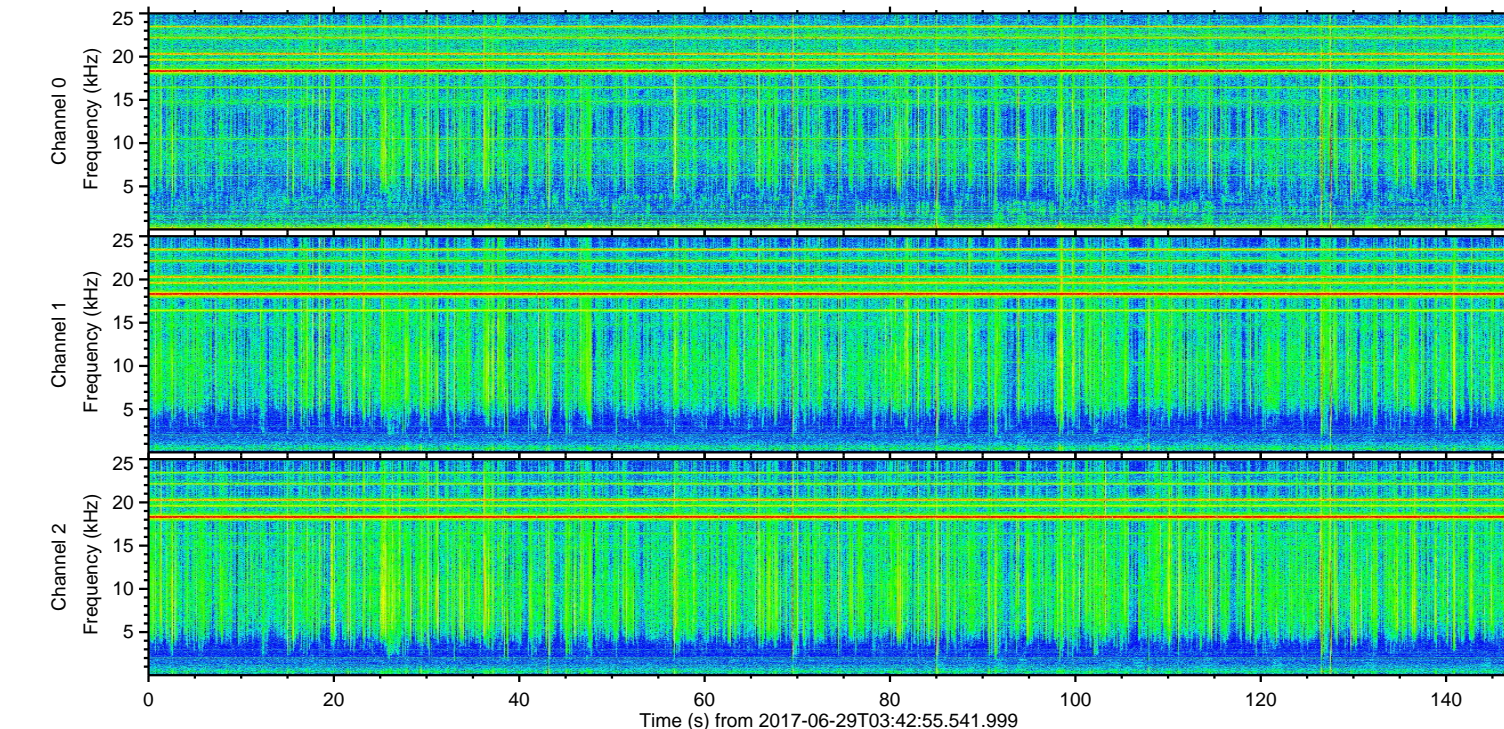
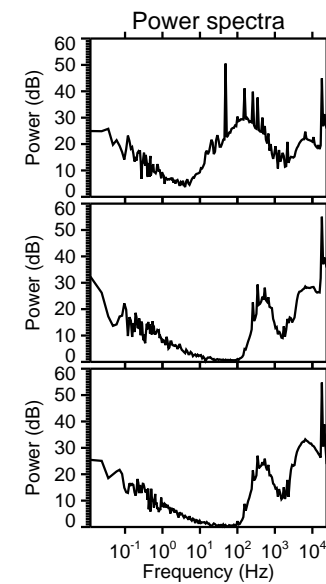
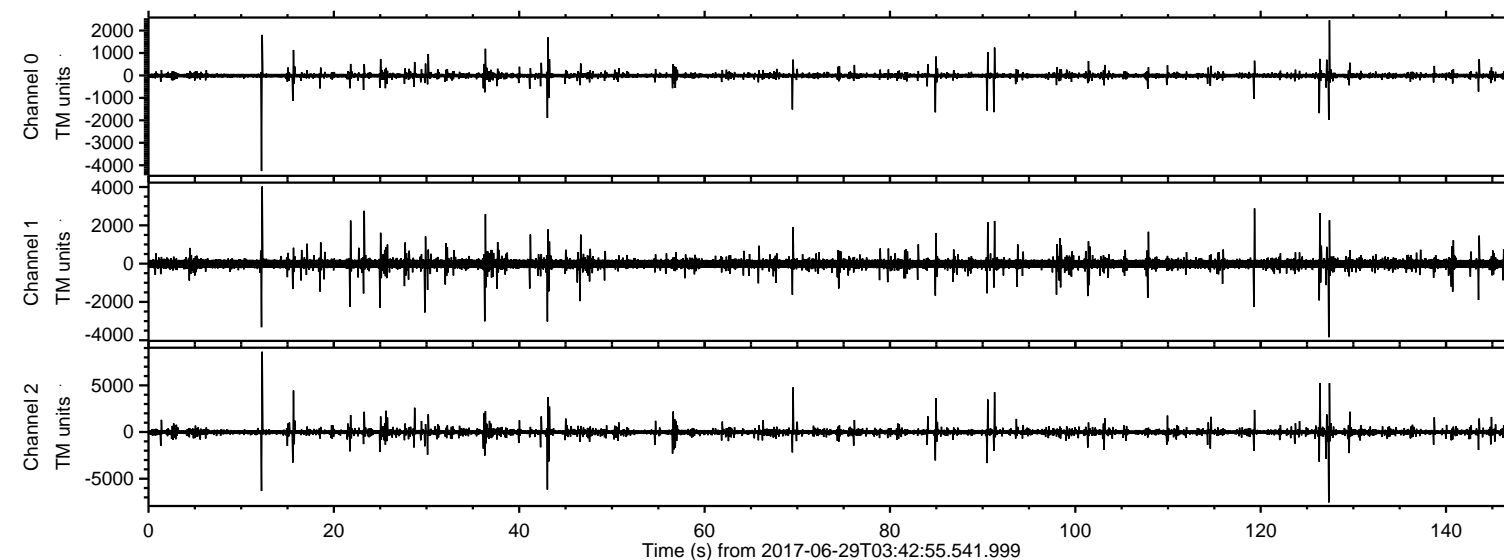

ELMAVAN 3D WAVEFORMS (Measured data sampled at 50 kHz) 51000 packets of 144 samples from 2017-06-29T03:42:55.541.999. Part 13/147

Processed Tue Jul 18 00:05:15 2017 by ELM ver.2012-10-06 from 001__elm20170629_034254__dat00.bin

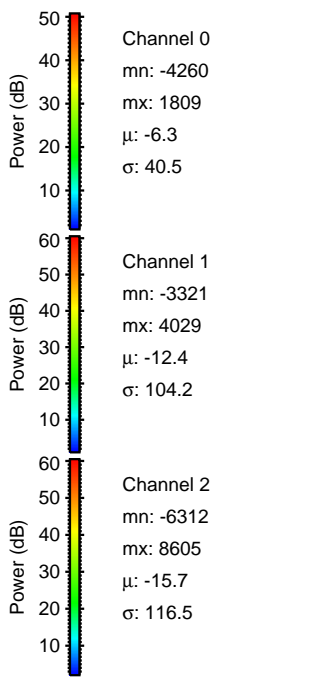
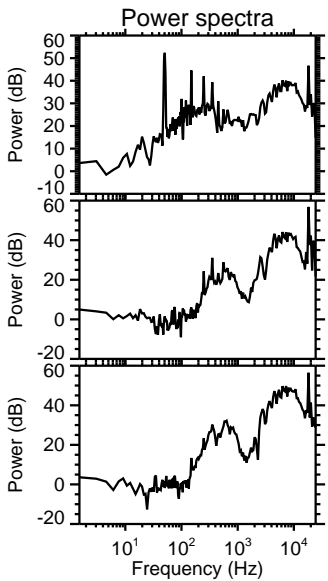
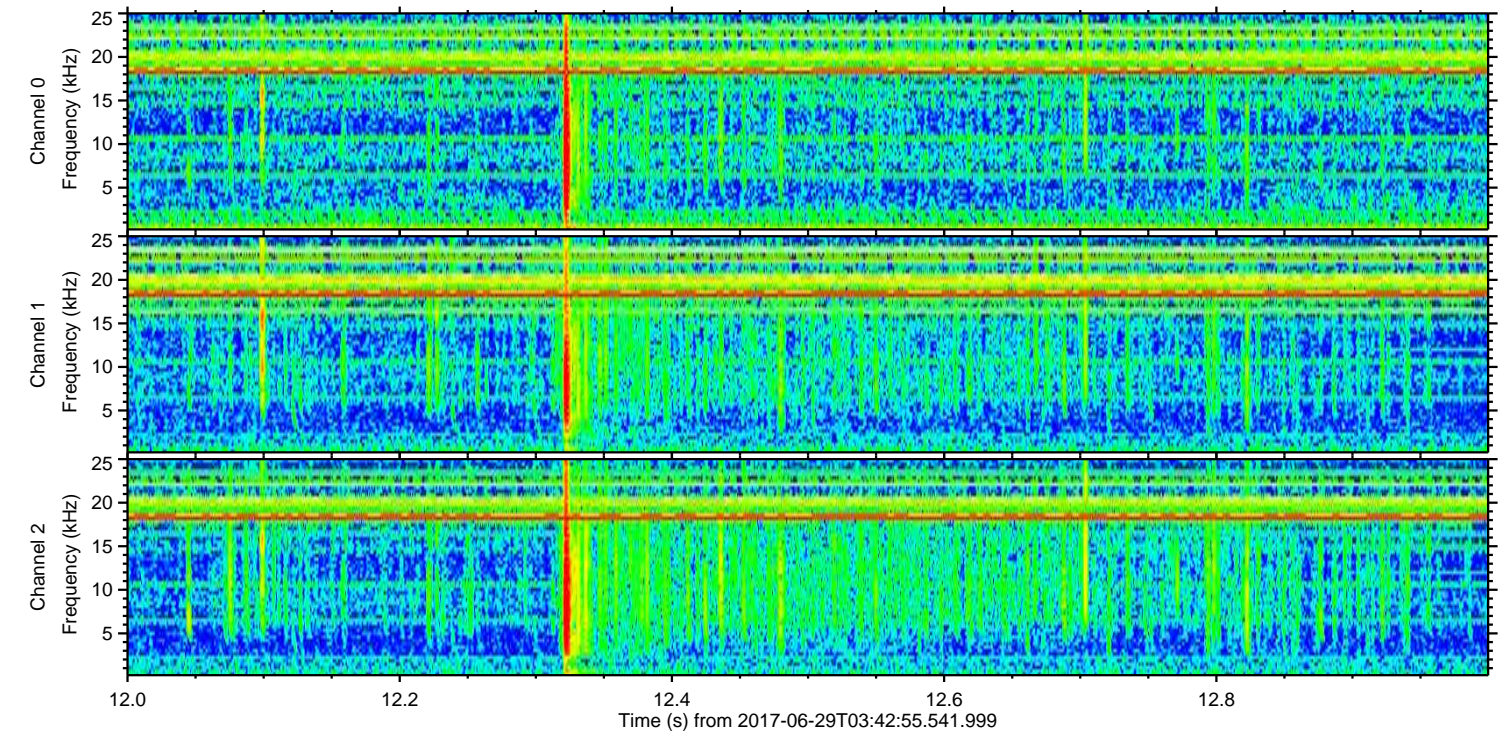
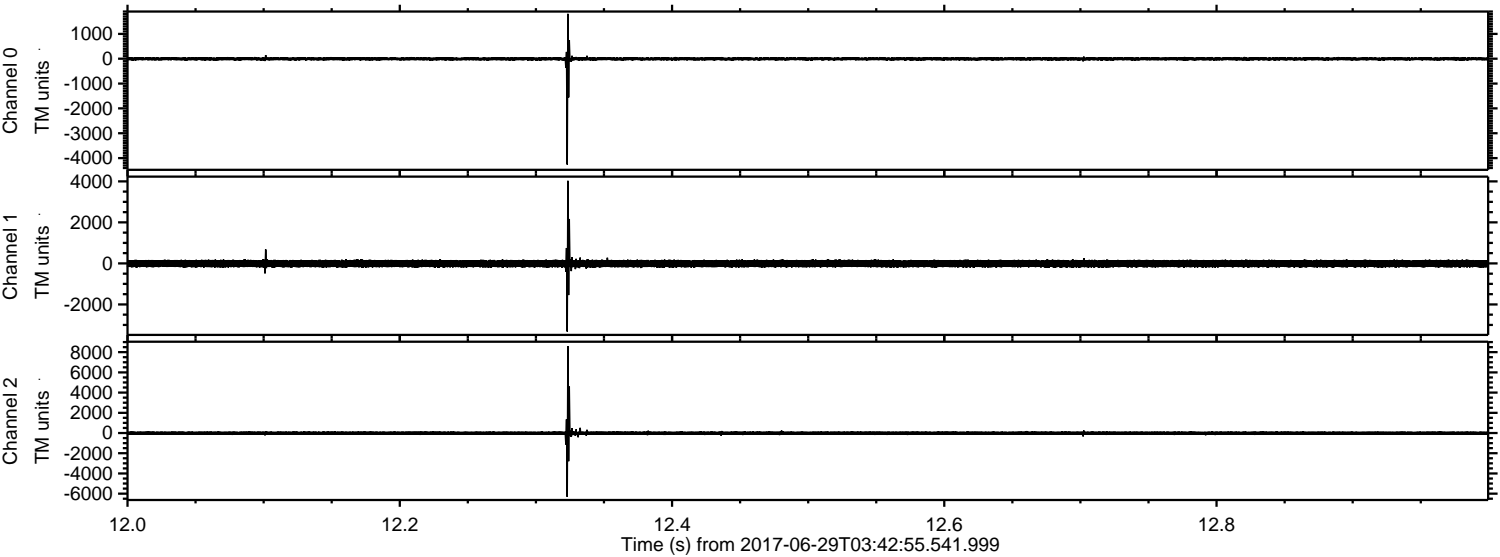

ELMAVAN 3D WAVEFORMS (Measured data sampled at 50 kHz) 51000 packets of 144 samples from 2017-06-29T03:42:55.541.999. Part 128/147

Processed Tue Jul 18 00:05:15 2017 by ELM ver.2012-10-06 from 001__elm20170629_034254__dat00.bin

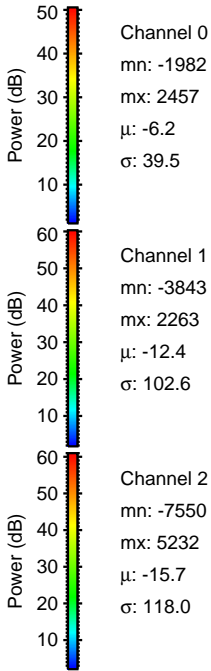
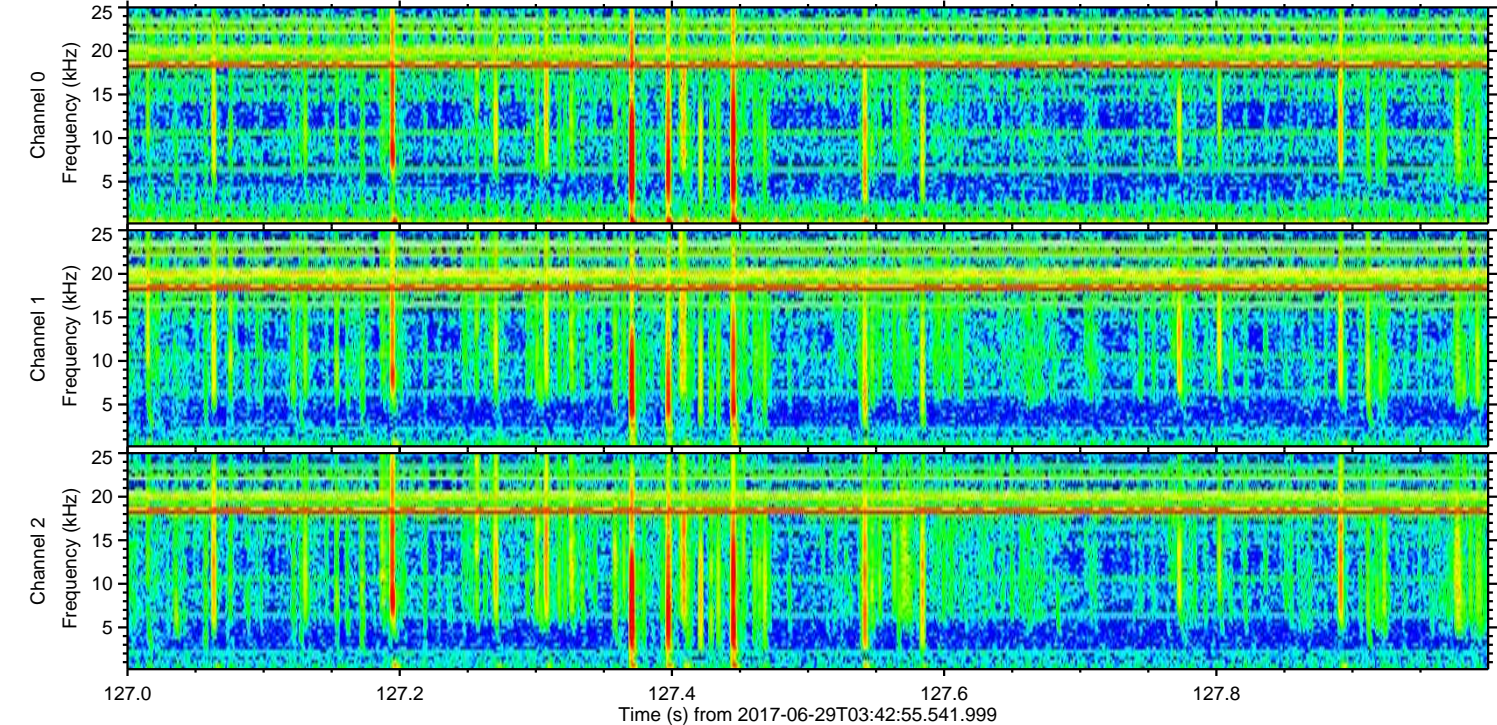
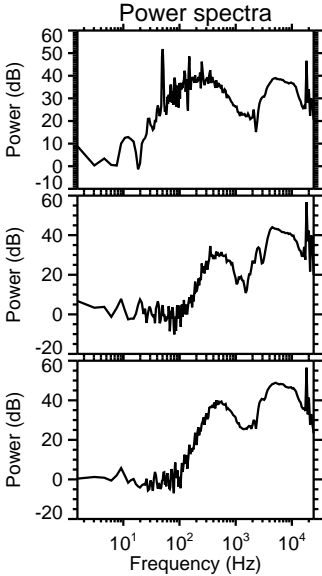
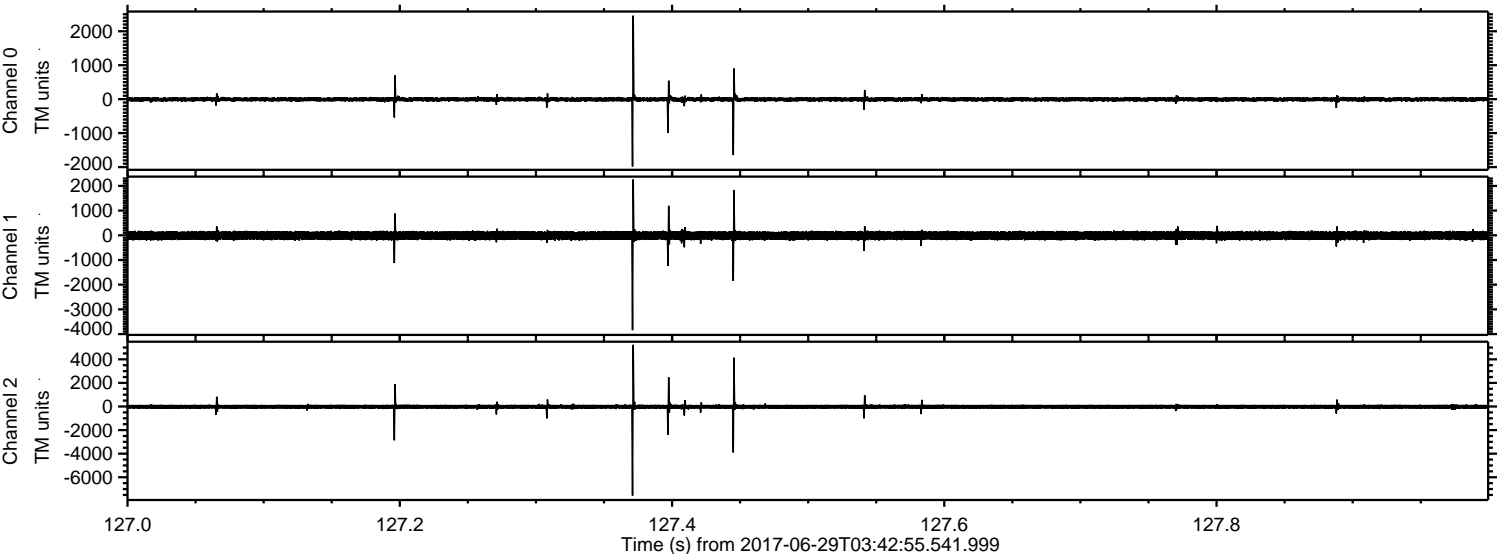

ELMAVAN 3D WAVEFORMS (Measured data sampled at 50 kHz) 51000 packets of 144 samples from 2017-06-29T03:42:55.541.999. Part 44/147

Processed Tue Jul 18 00:05:16 2017 by ELM ver.2012-10-06 from 001__elm20170629_034254__dat00.bin

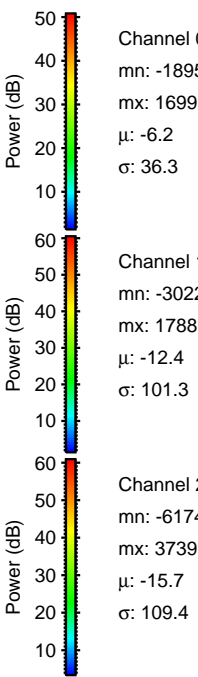
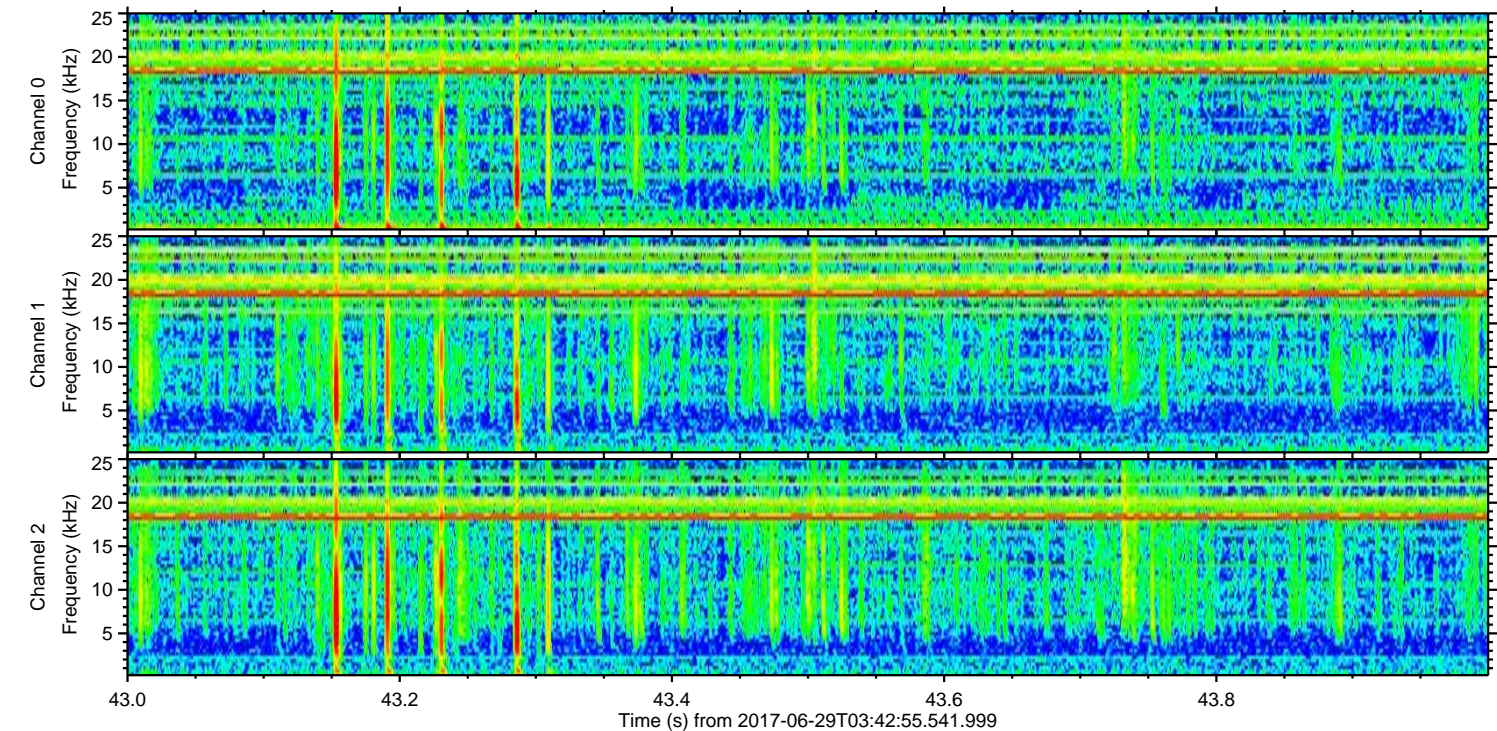
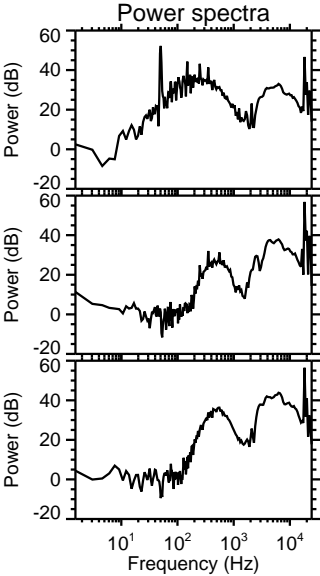
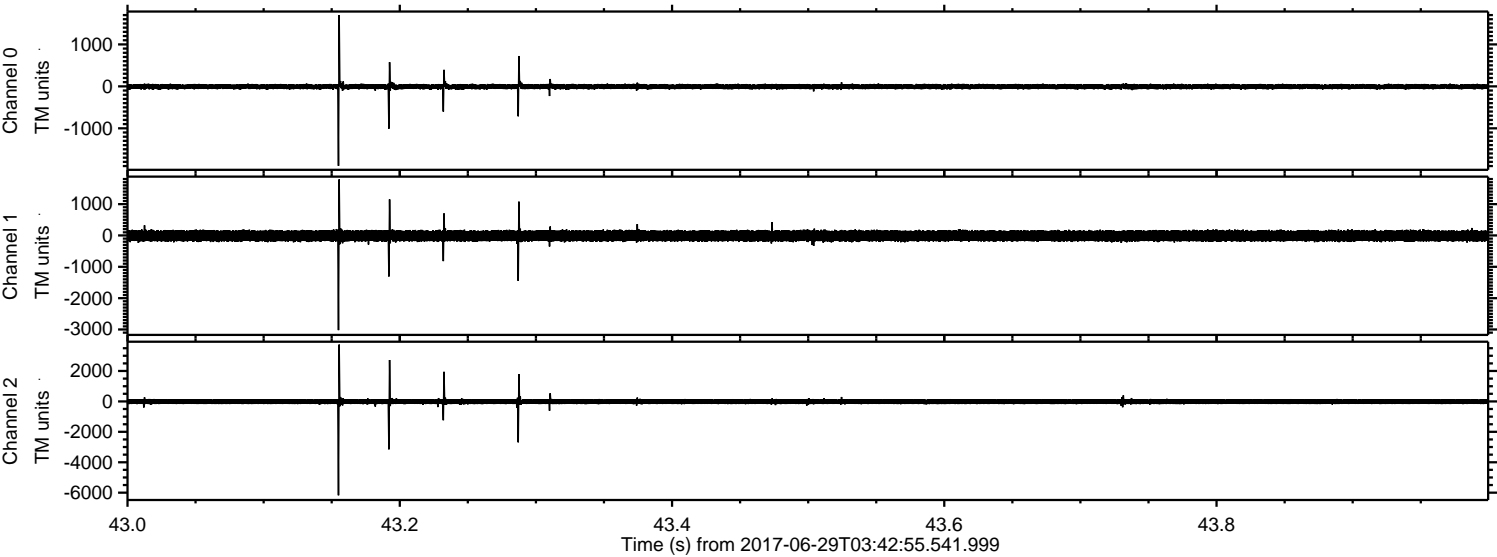

ELMAVAN 3D WAVEFORMS (Measured data sampled at 50 kHz) 51000 packets of 144 samples from 2017-06-29T03:42:55.541.999. Part 127/147

Processed Tue Jul 18 00:05:17 2017 by ELM ver.2012-10-06 from 001__elm20170629_034254__dat00.bin

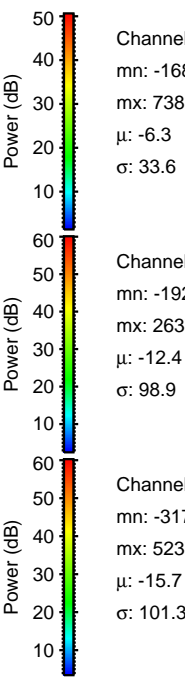
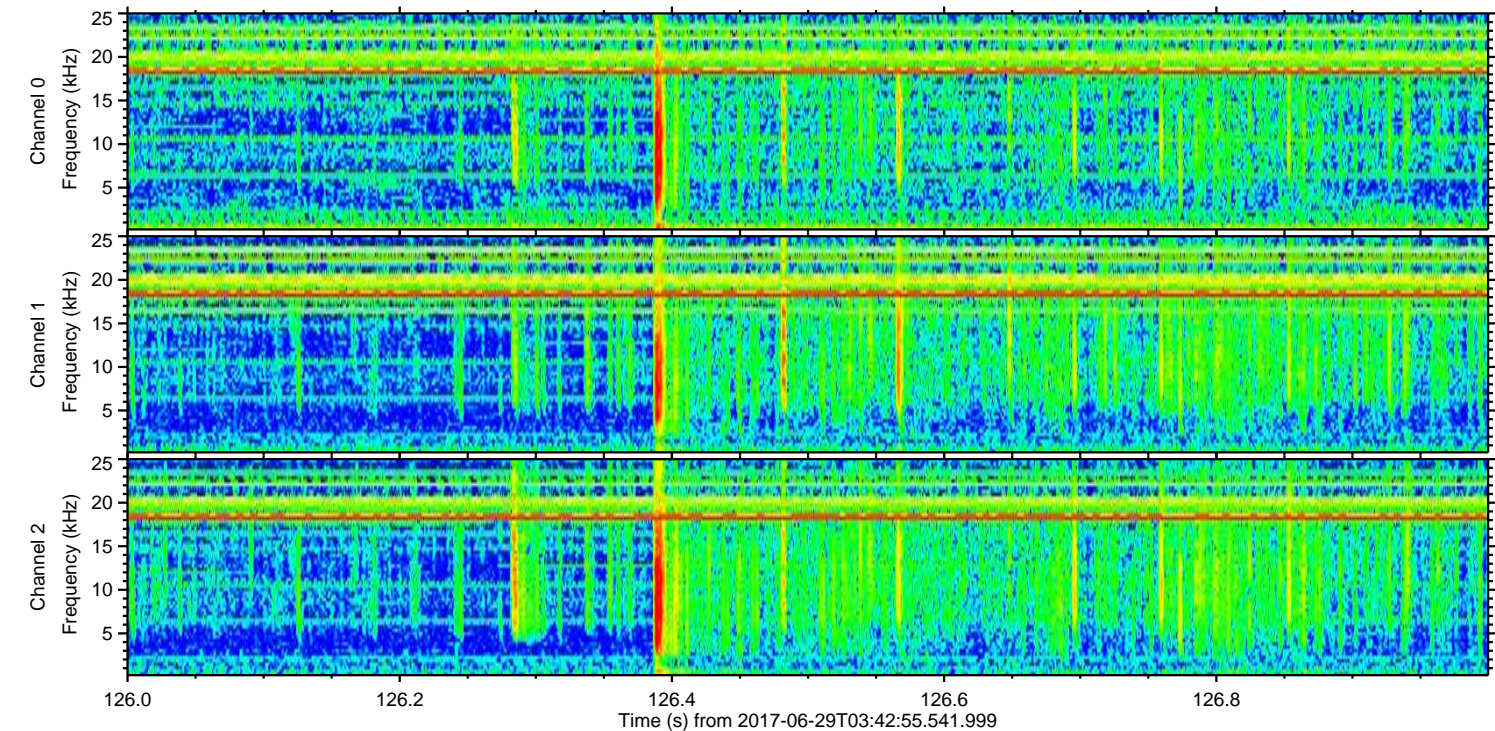
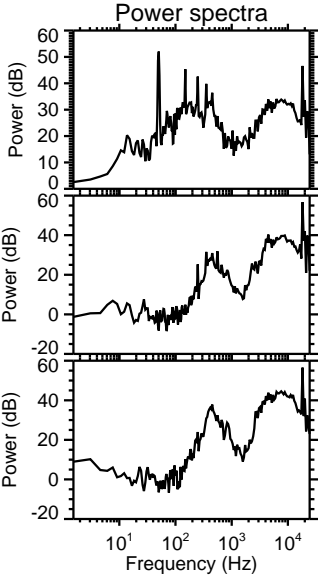
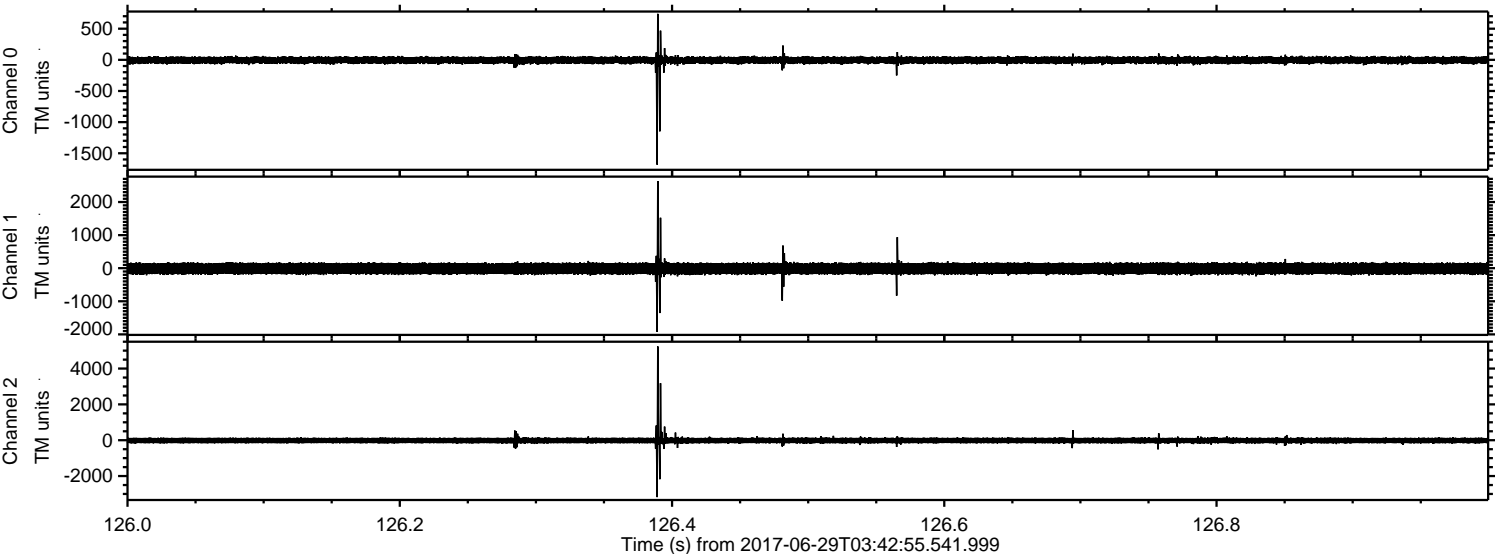

ELMAVAN 3D WAVEFORMS (Measured data sampled at 50 kHz) 51000 packets of 144 samples from 2017-06-29T03:42:55.541.999. Part 70/147

Processed Tue Jul 18 00:05:18 2017 by ELM ver.2012-10-06 from 001__elm20170629_034254__dat00.bin

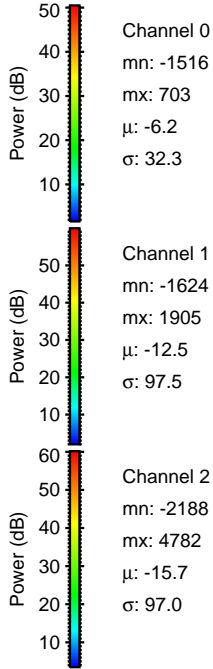
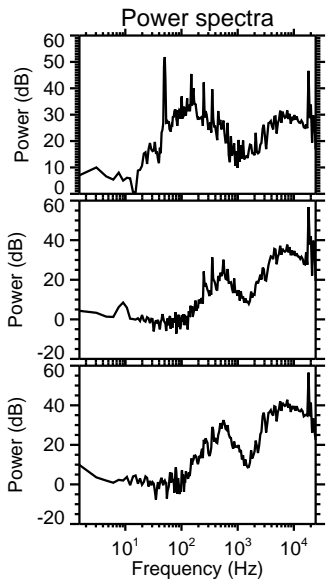
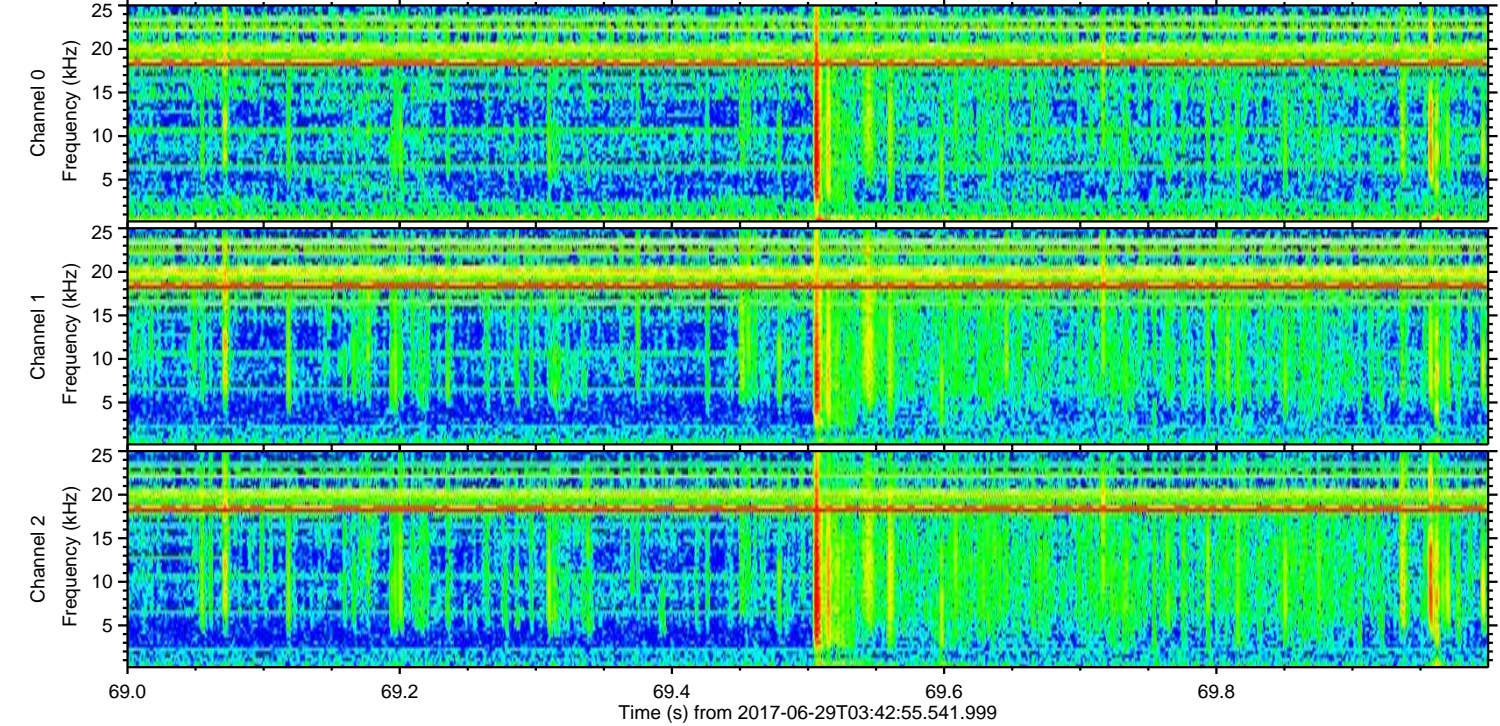
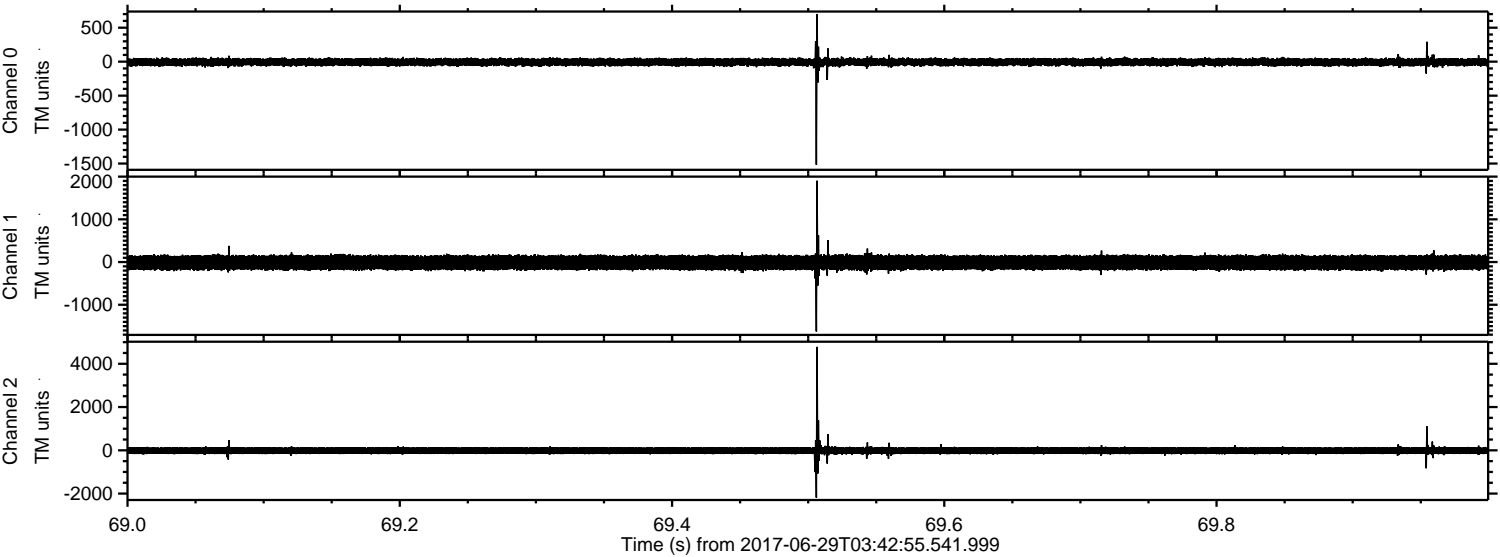

ELMAVAN 3D WAVEFORMS (Measured data sampled at 50 kHz) 51000 packets of 144 samples from 2017-06-29T03:42:55.541.999. Part 16/147

Processed Tue Jul 18 00:05:19 2017 by ELM ver.2012-10-06 from 001__elm20170629_034254__dat00.bin

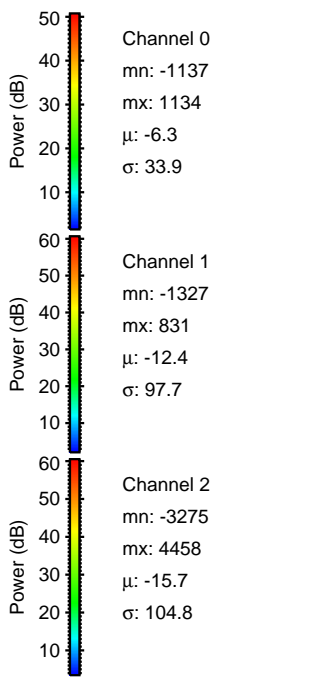
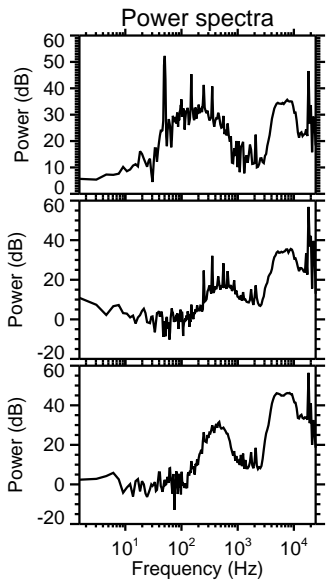
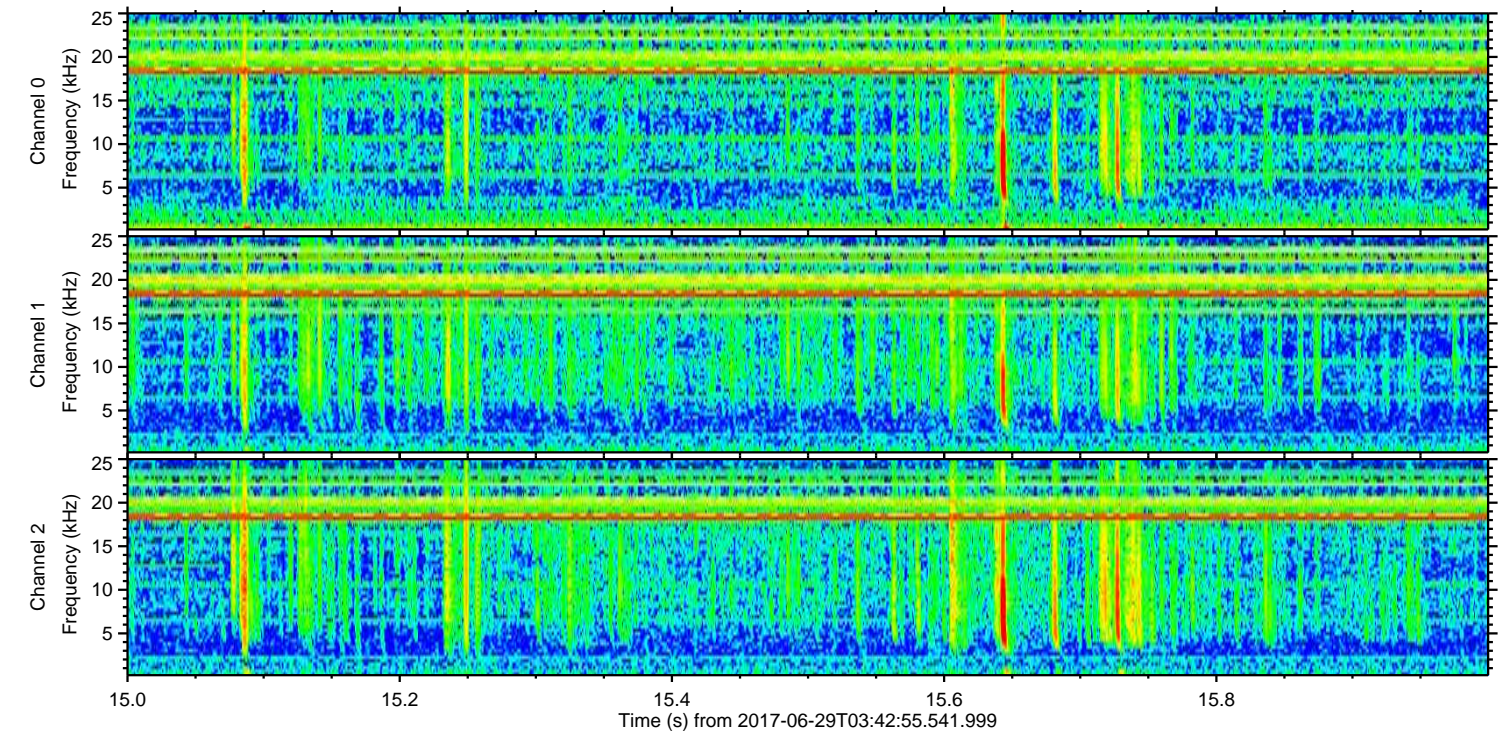
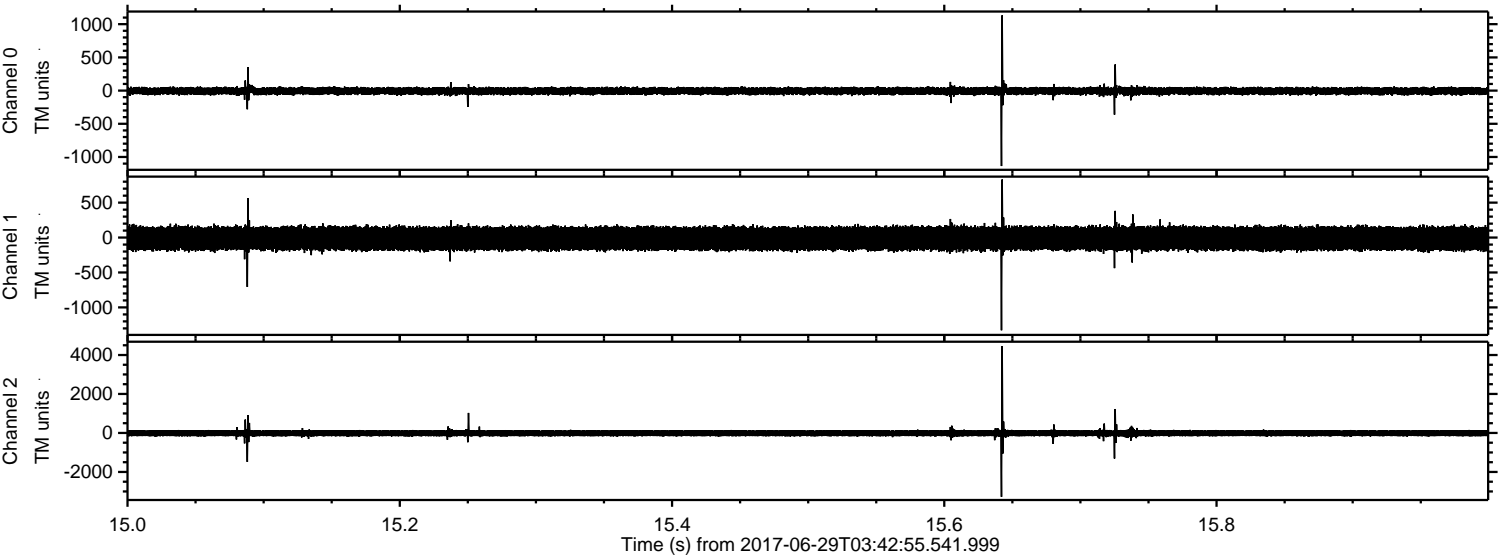

Processed Tue Jul 18 00:05:20 2017 by ELM ver.2012-10-06 from 001__elm20170629_034254__dat00.bin

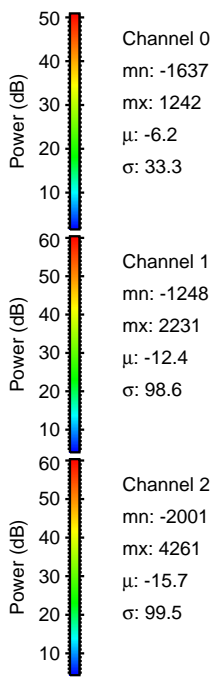
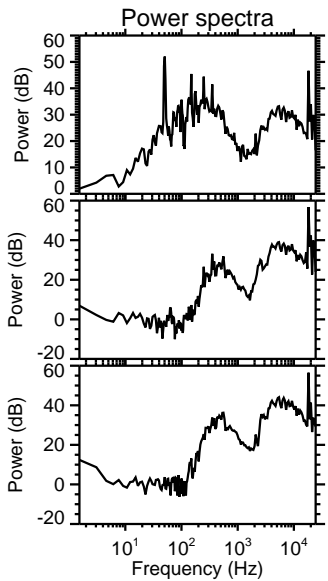
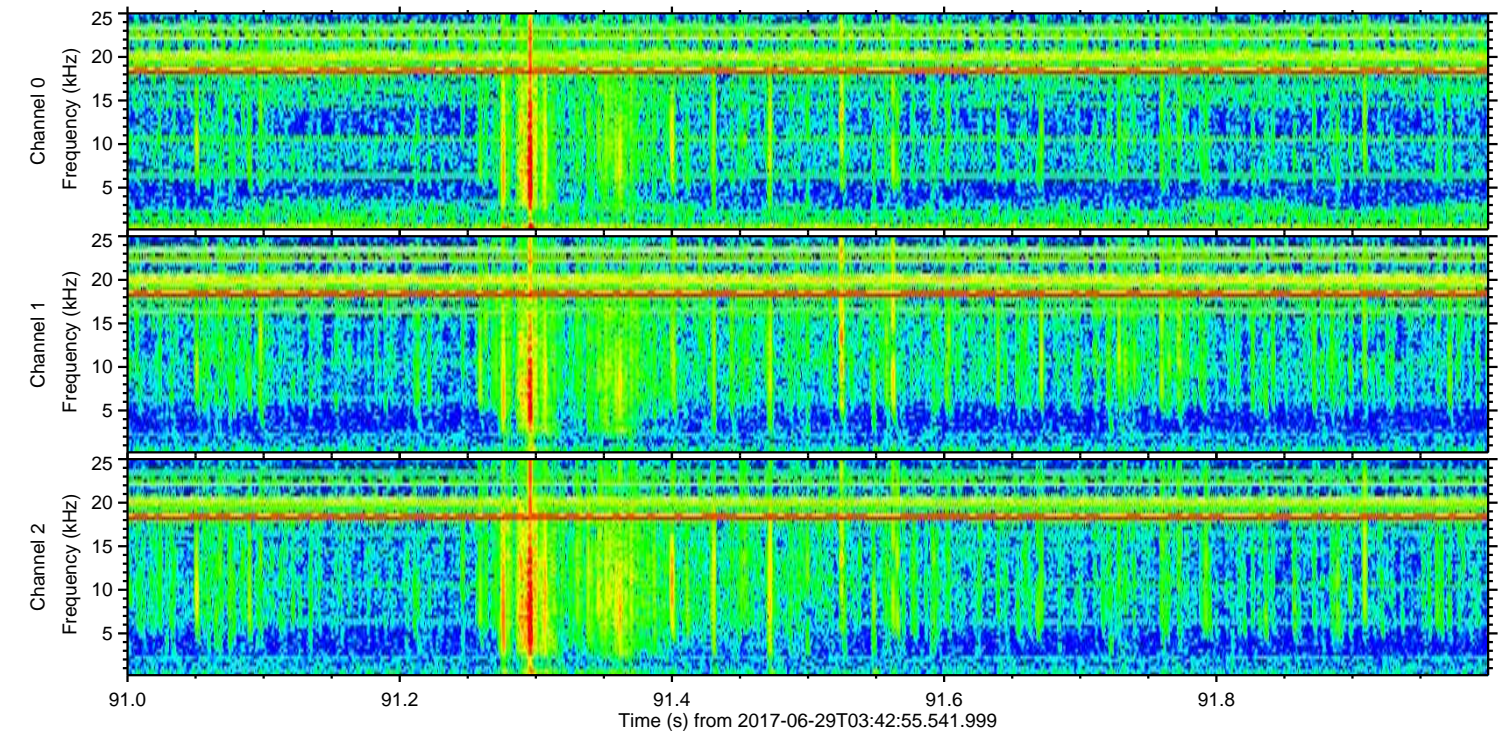
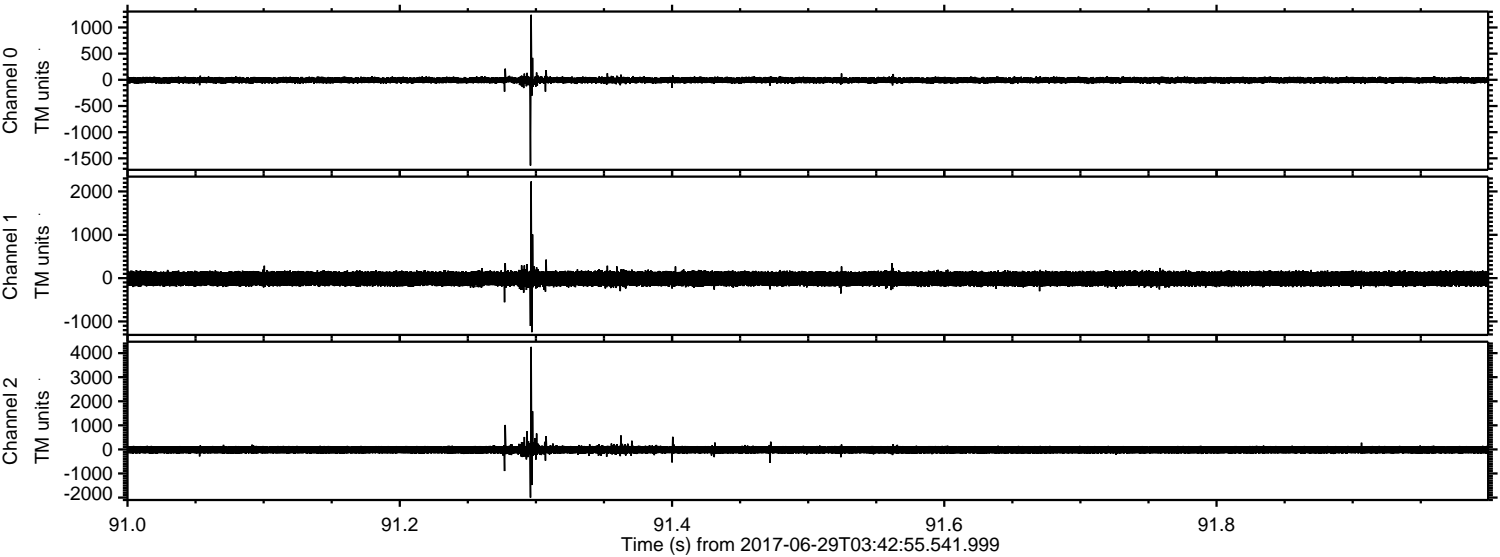

Channel 0
mn: -1637
mx: 1242
 μ : -6.2
 σ : 33.3

Channel 1
mn: -1248
mx: 2231
 μ : -12.4
 σ : 98.6

Channel 2
mn: -2001
mx: 4261
 μ : -15.7
 σ : 99.5

Processed Tue Jul 18 00:05:21 2017 by ELM ver.2012-10-06 from 001__elm20170629_034254__dat00.bin

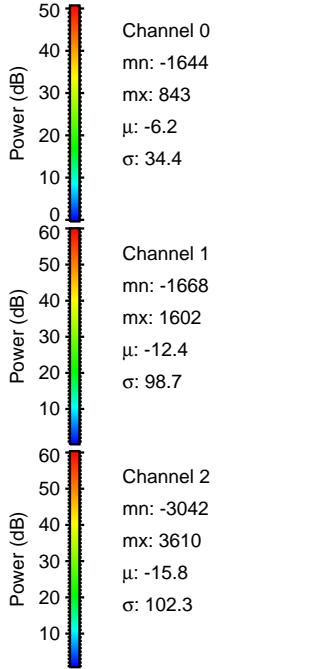
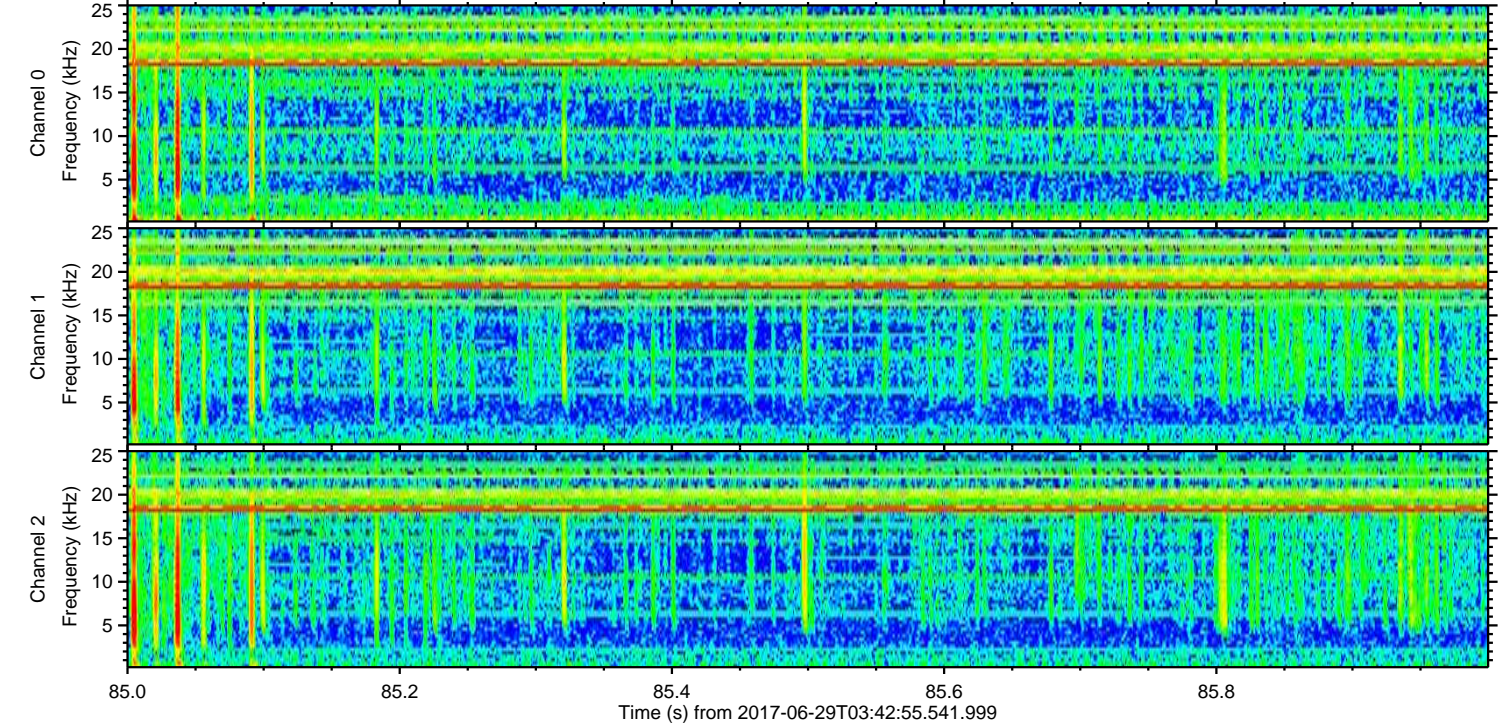
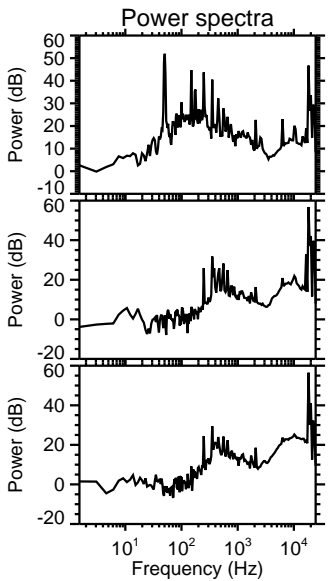
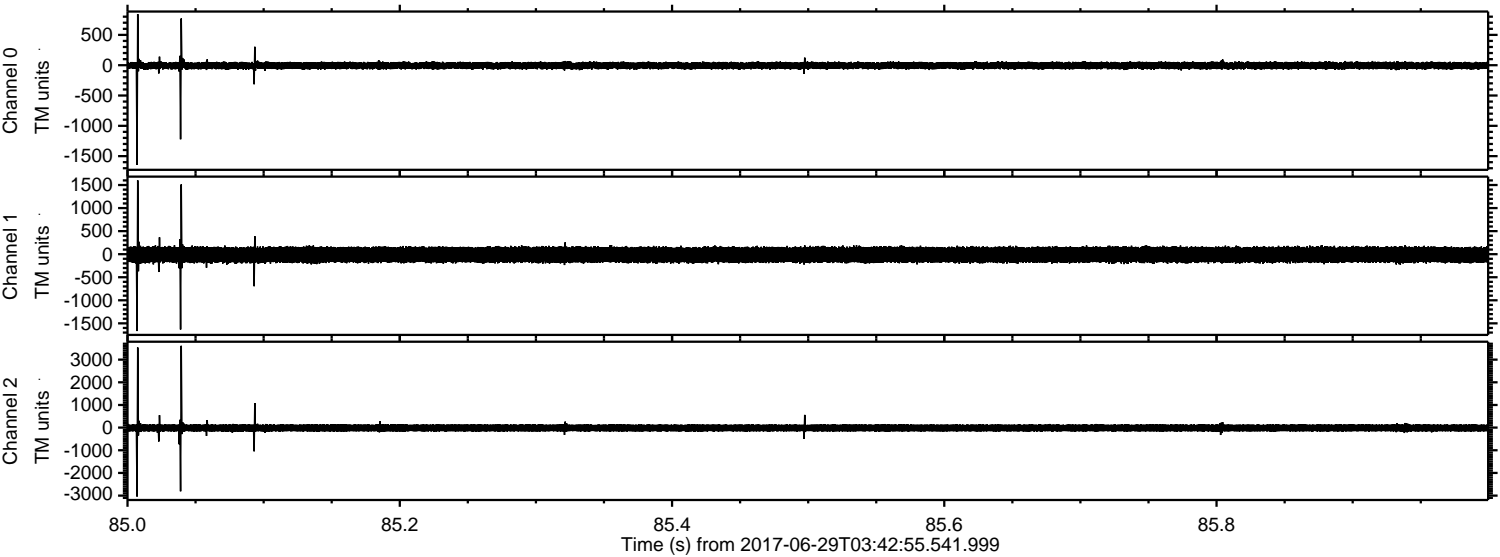

Processed Tue Jul 18 00:05:21 2017 by ELM ver.2012-10-06 from 001__elm20170629_034254__dat00.bin

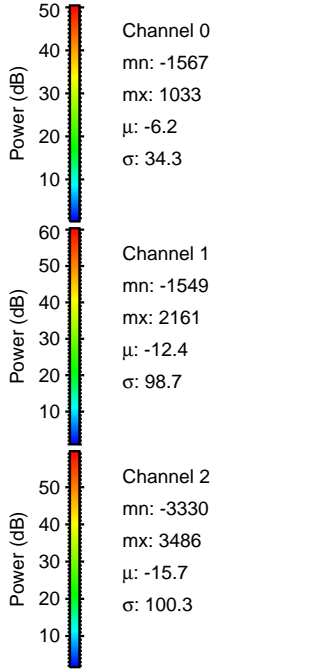
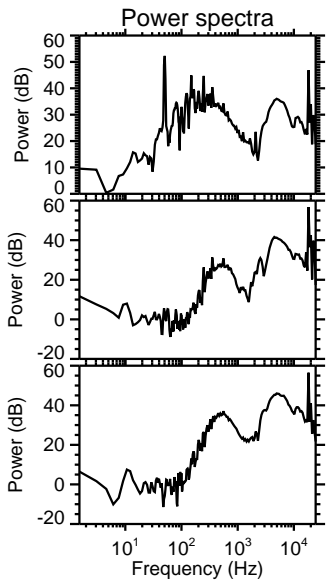
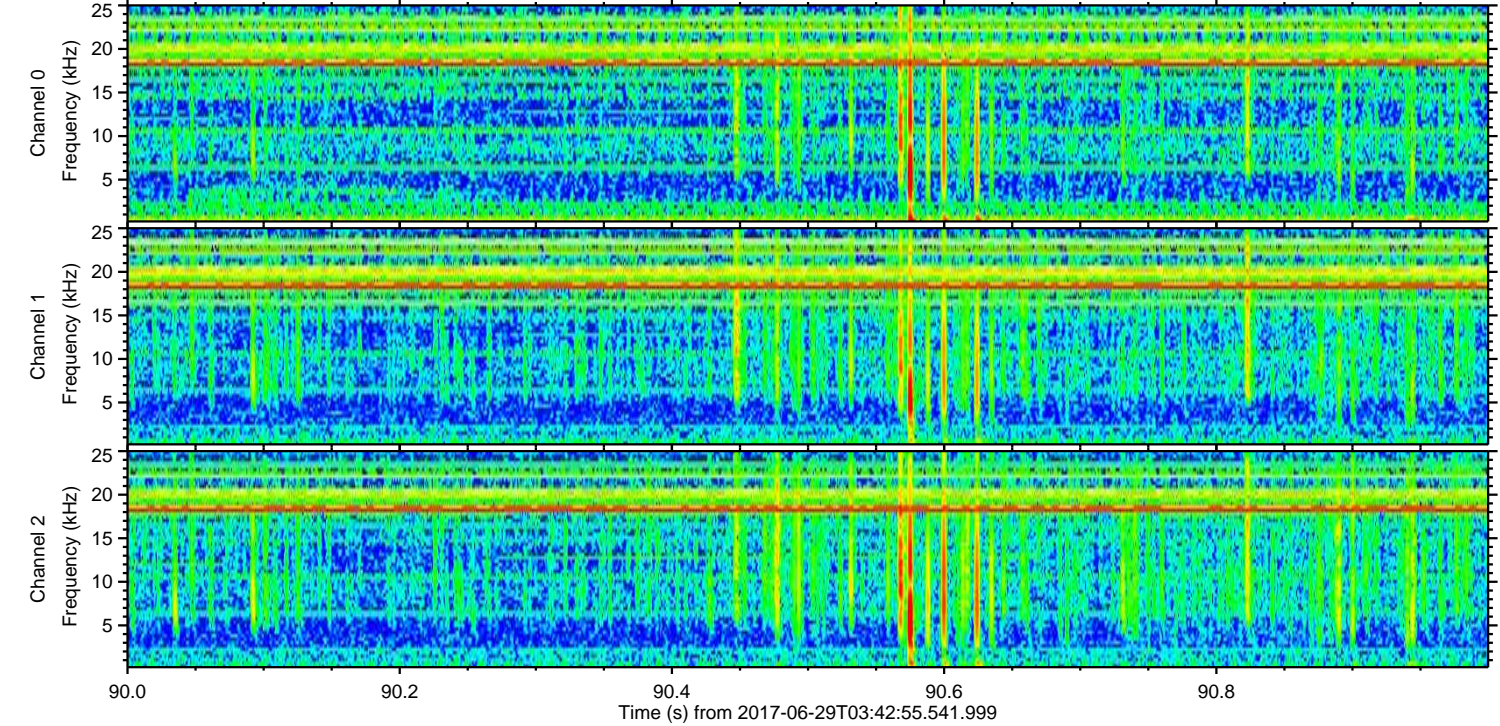
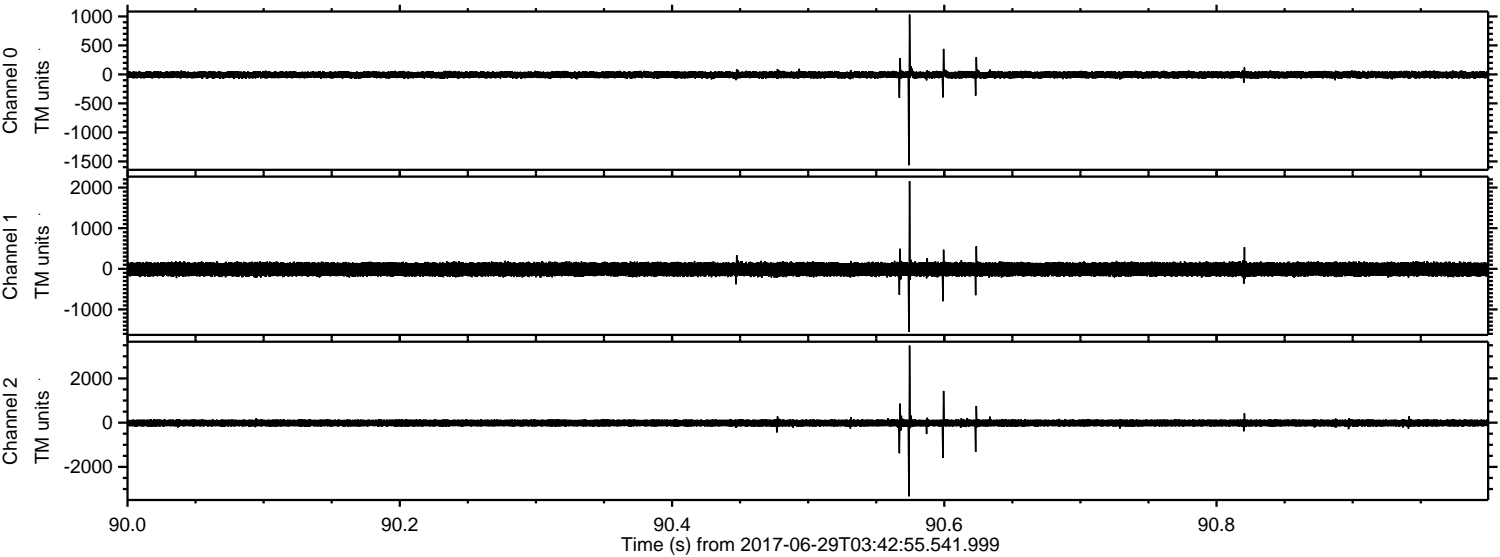

Processed Tue Jul 18 00:05:22 2017 by ELM ver.2012-10-06 from 001__elm20170629_034254__dat00.bin

