

ELMAVAN 3D WAVEFORMS (Measured data sampled at 50 kHz) 51000 packets of 144 samples from 2017-06-24T18:58:42.266.000.

Processed Sat Jun 24 21:06:31 2017 by ELM ver.2012-10-06 from 001\_\_elm20170624\_185841\_\_dat00.bin

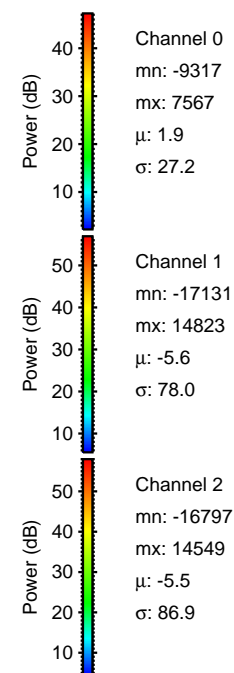

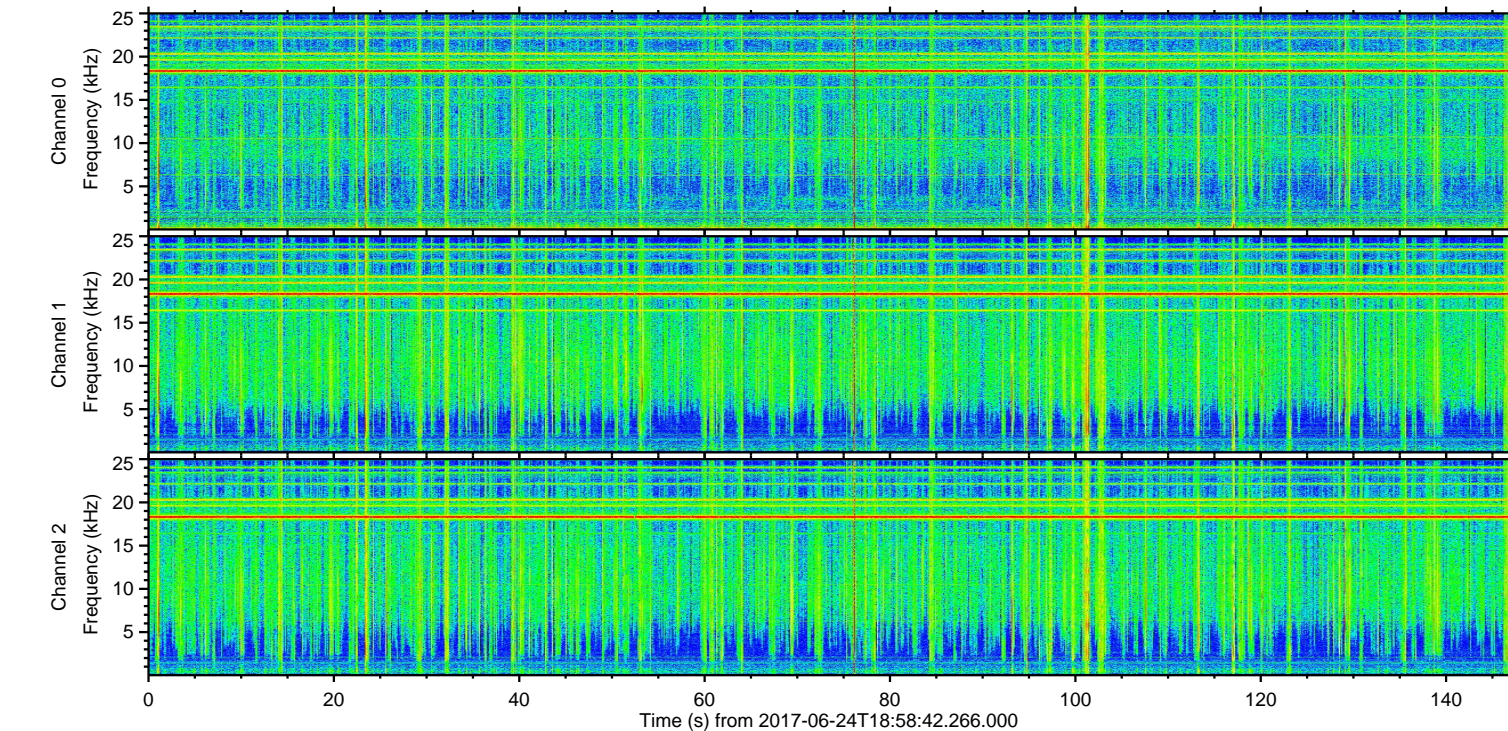
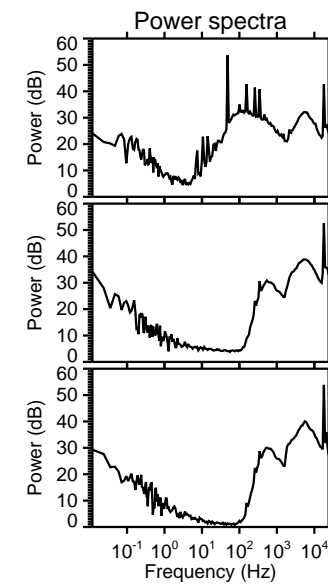
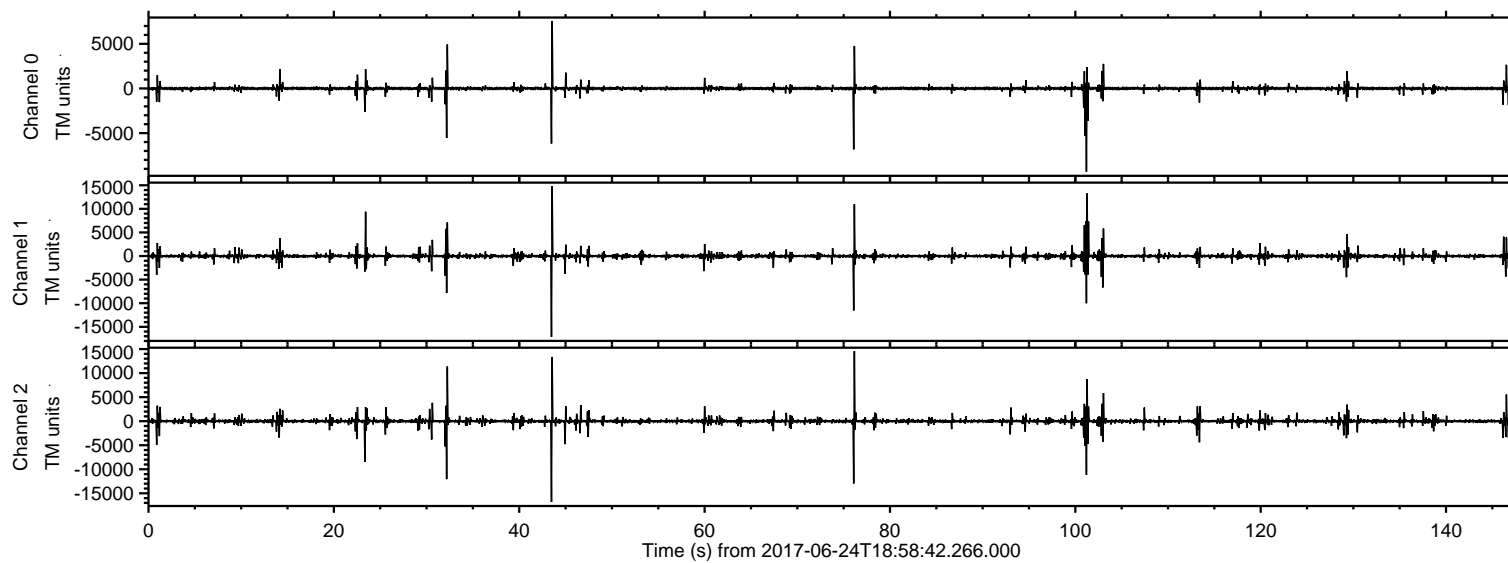

Processed Sat Jun 24 21:06:37 2017 by ELM ver.2012-10-06 from 001\_\_elm20170624\_185841\_\_dat00.bin

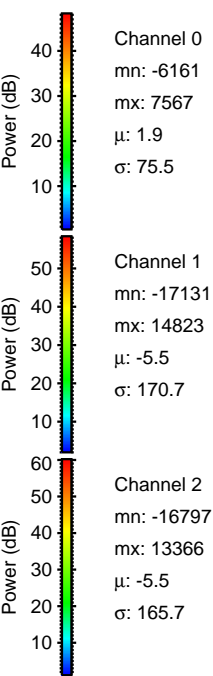
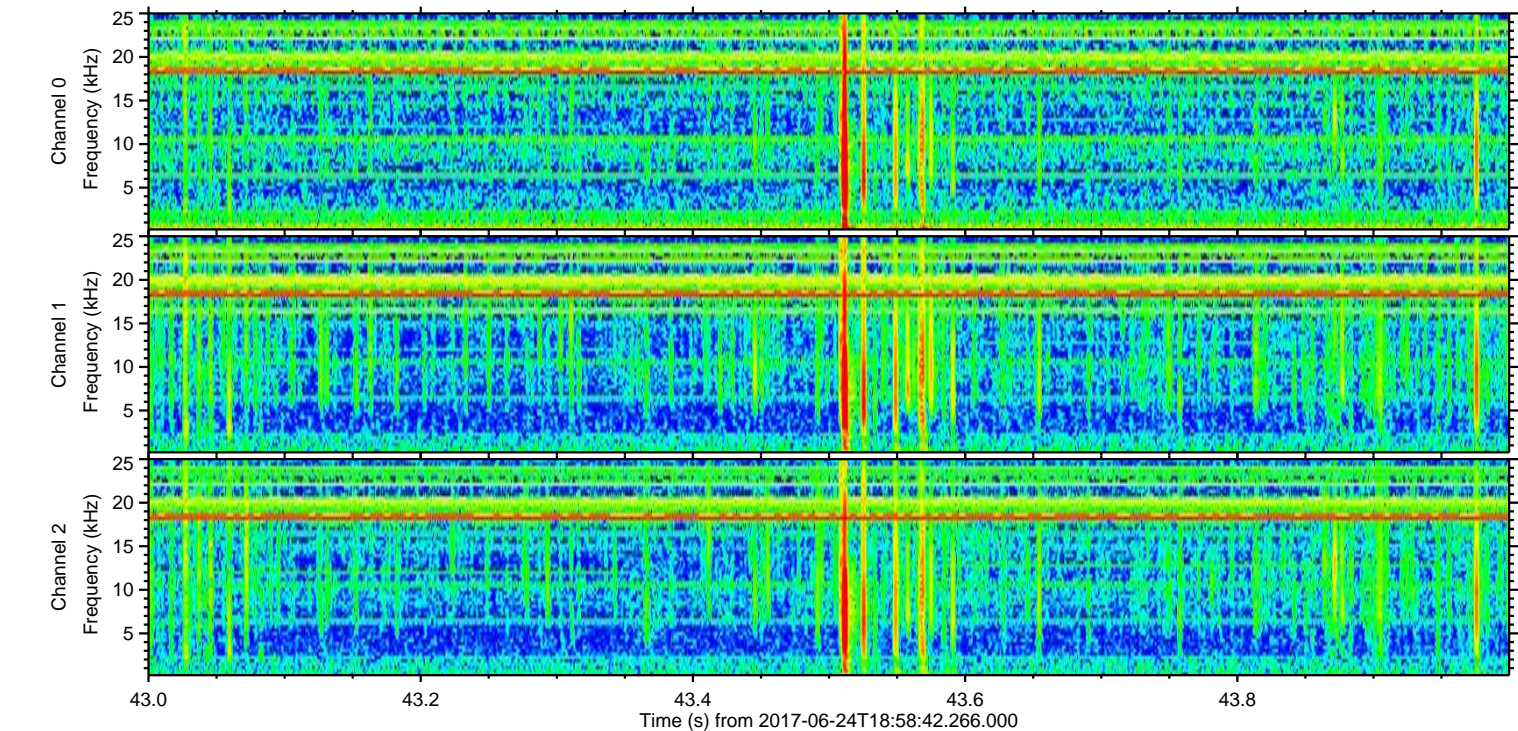
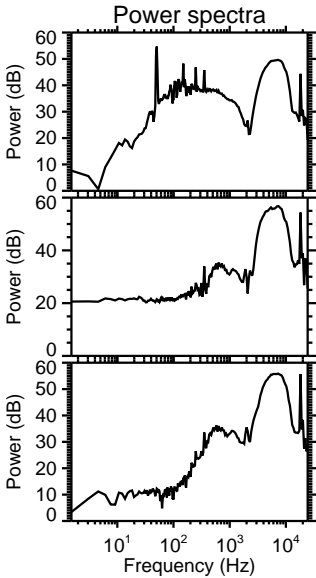
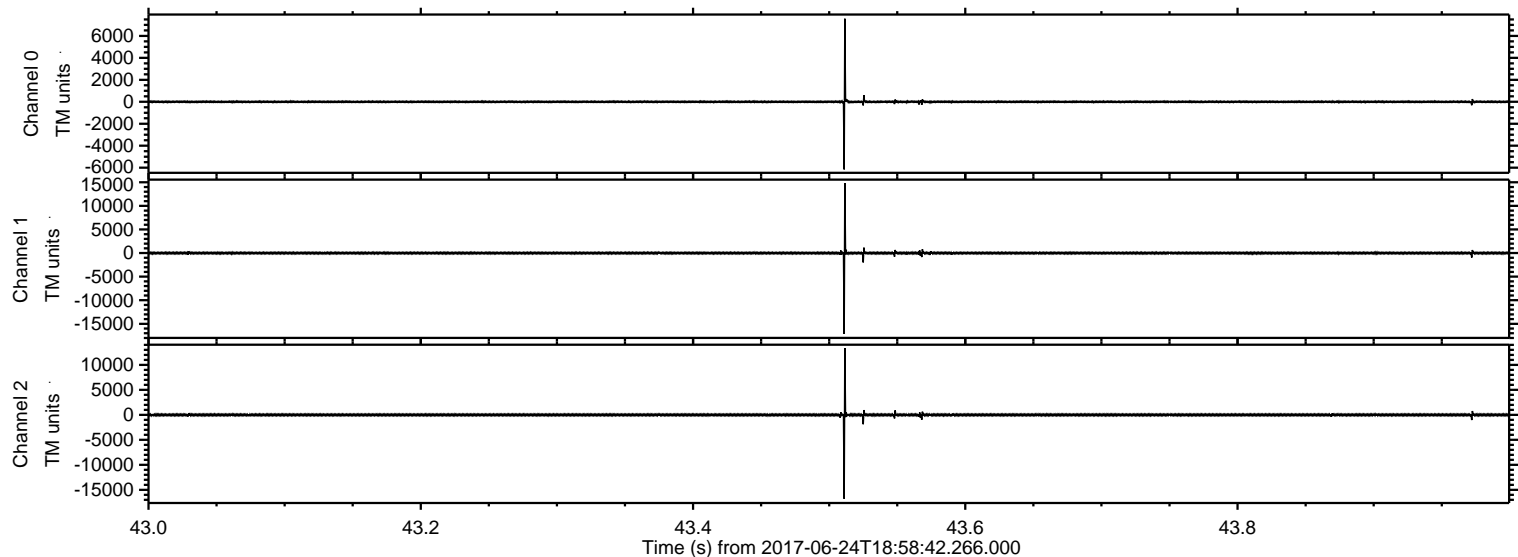



ELMAVAN 3D WAVEFORMS (Measured data sampled at 50 kHz) 51000 packets of 144 samples from 2017-06-24T18:58:42.266.000. Part 77/147

Processed Sat Jun 24 21:06:37 2017 by ELM ver.2012-10-06 from 001\_\_elm20170624\_185841\_\_dat00.bin

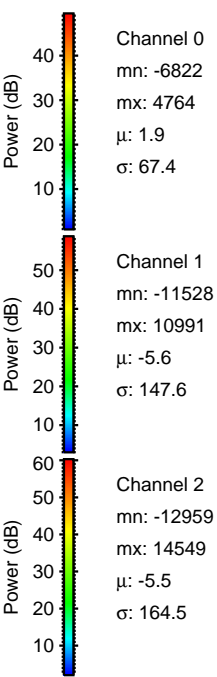
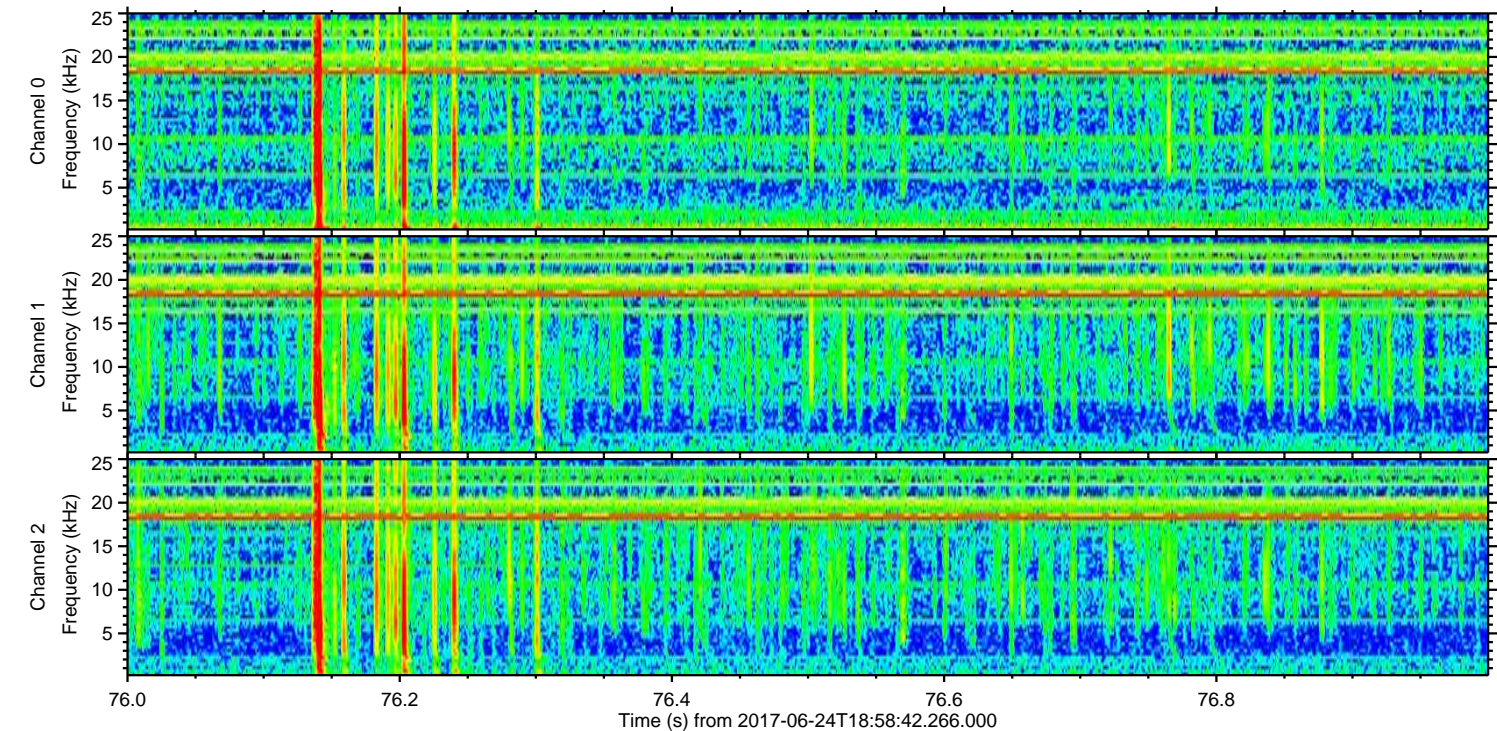
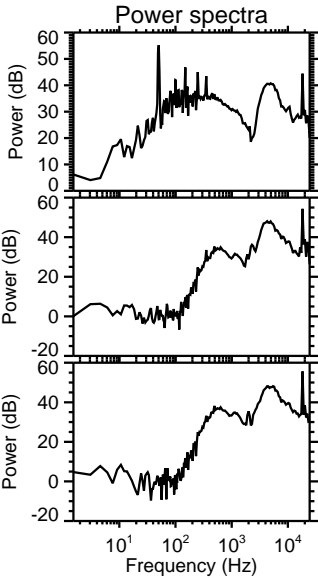
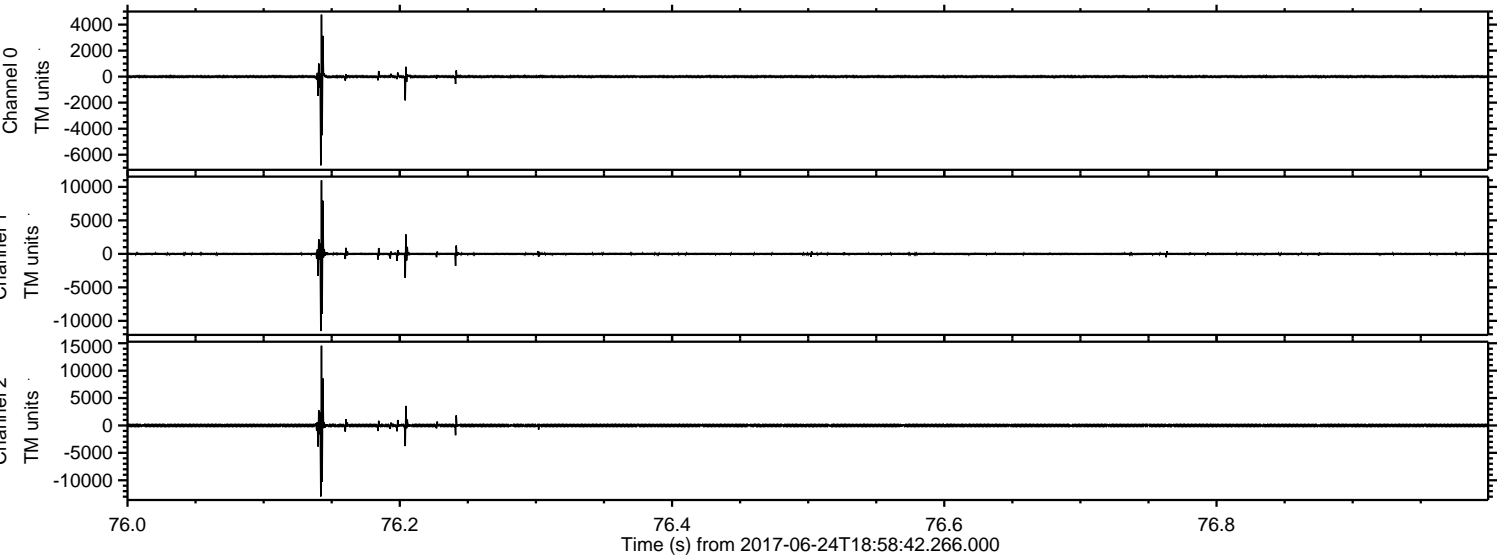



ELMAVAN 3D WAVEFORMS (Measured data sampled at 50 kHz) 51000 packets of 144 samples from 2017-06-24T18:58:42.266.000. Part 102/147

Processed Sat Jun 24 21:06:38 2017 by ELM ver.2012-10-06 from 001\_\_elm20170624\_185841\_\_dat00.bin

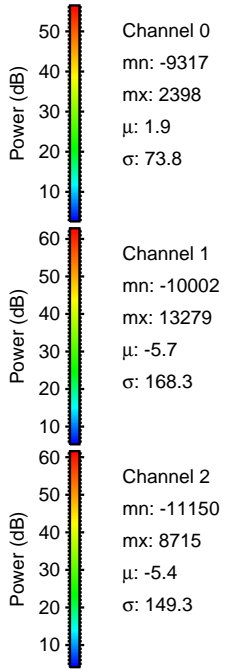
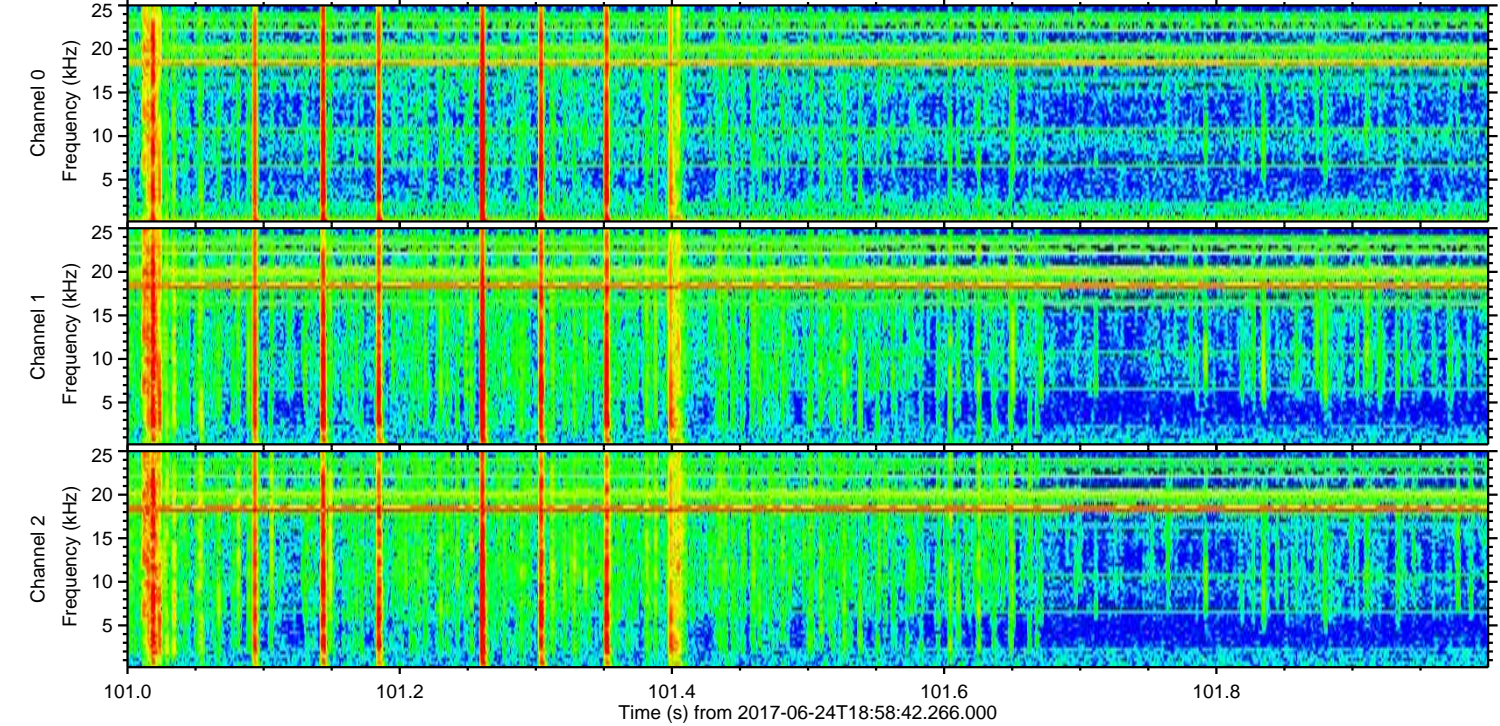
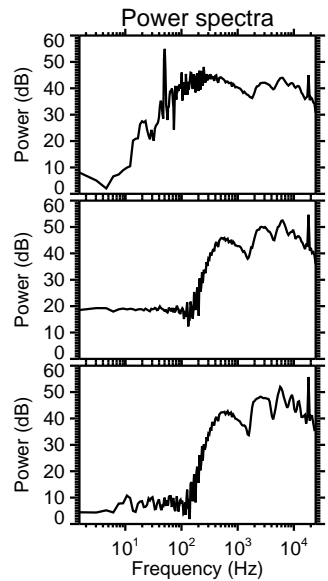
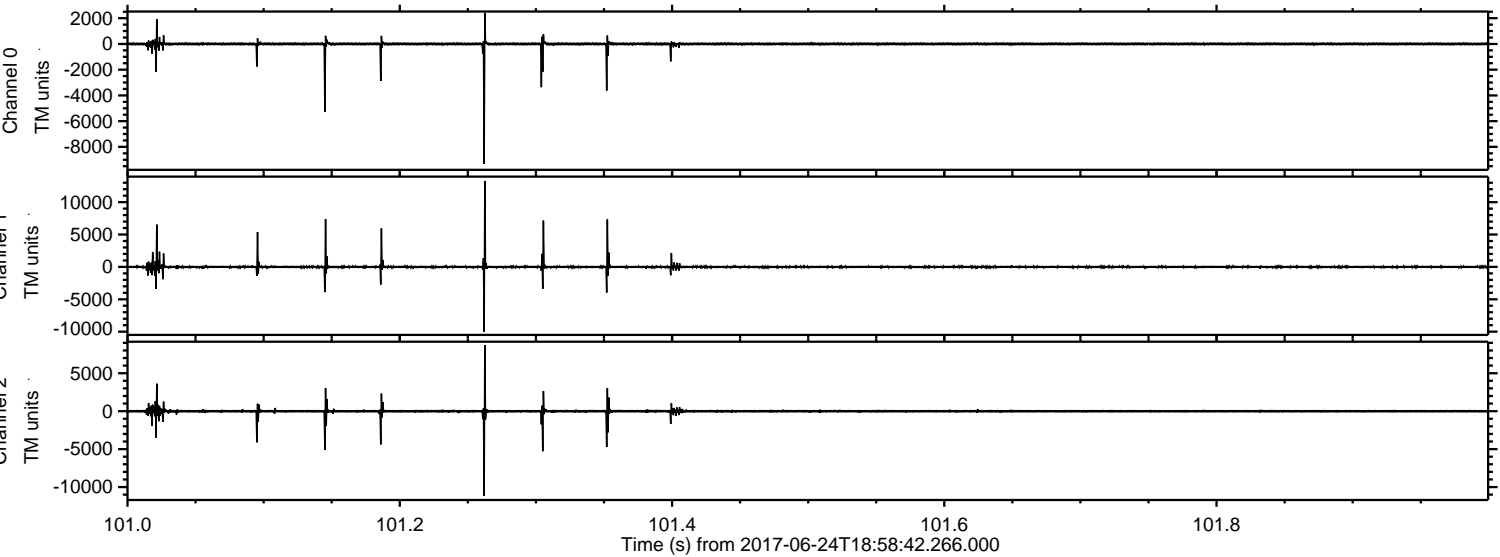

ELMAVAN 3D WAVEFORMS (Measured data sampled at 50 kHz) 51000 packets of 144 samples from 2017-06-24T18:58:42.266.000. Part 33/147

Processed Sat Jun 24 21:06:39 2017 by ELM ver.2012-10-06 from 001\_\_elm20170624\_185841\_\_dat00.bin

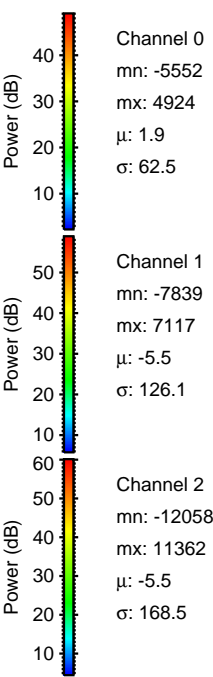
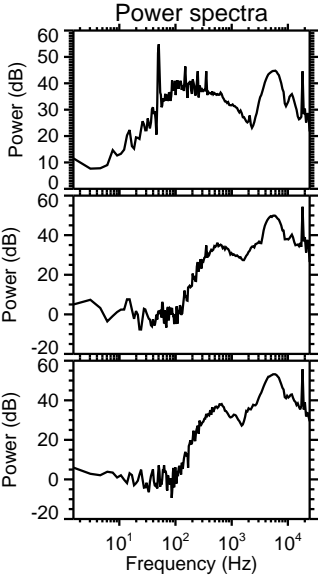
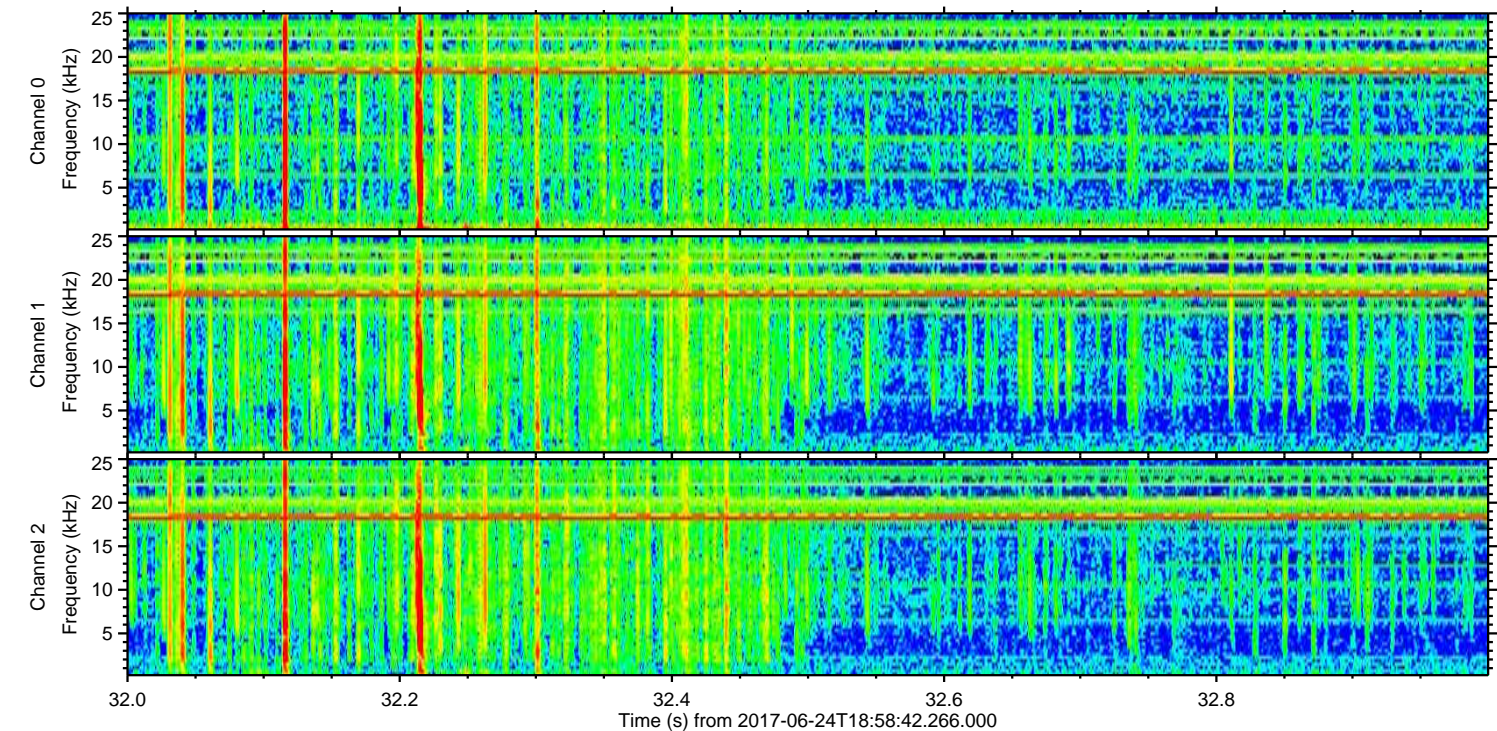
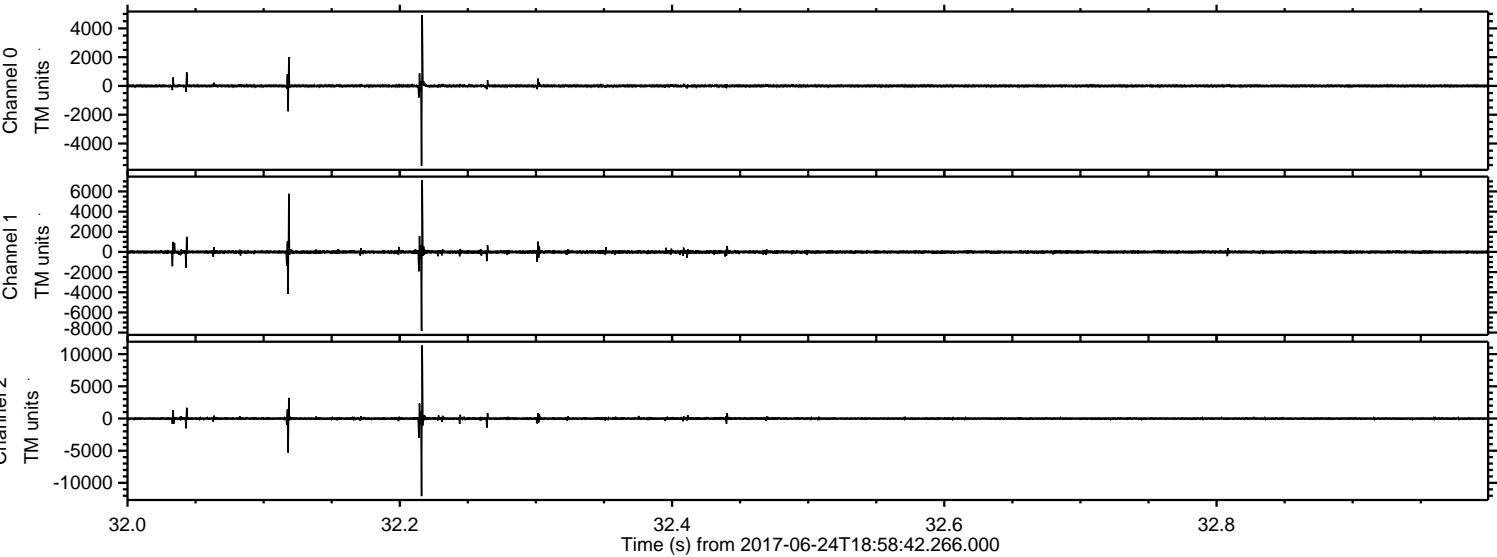

Channel 0  
mn: -5552  
mx: 4924  
 $\mu$ : 1.9  
 $\sigma$ : 62.5

Channel 1  
mn: -7839  
mx: 7117  
 $\mu$ : -5.5  
 $\sigma$ : 126.1

Channel 2  
mn: -12058  
mx: 11362  
 $\mu$ : -5.5  
 $\sigma$ : 168.5



ELMAVAN 3D WAVEFORMS (Measured data sampled at 50 kHz) 51000 packets of 144 samples from 2017-06-24T18:58:42.266.000. Part 24/147

Processed Sat Jun 24 21:06:39 2017 by ELM ver.2012-10-06 from 001\_\_elm20170624\_185841\_\_dat00.bin

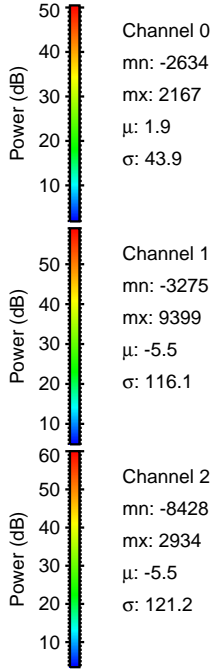
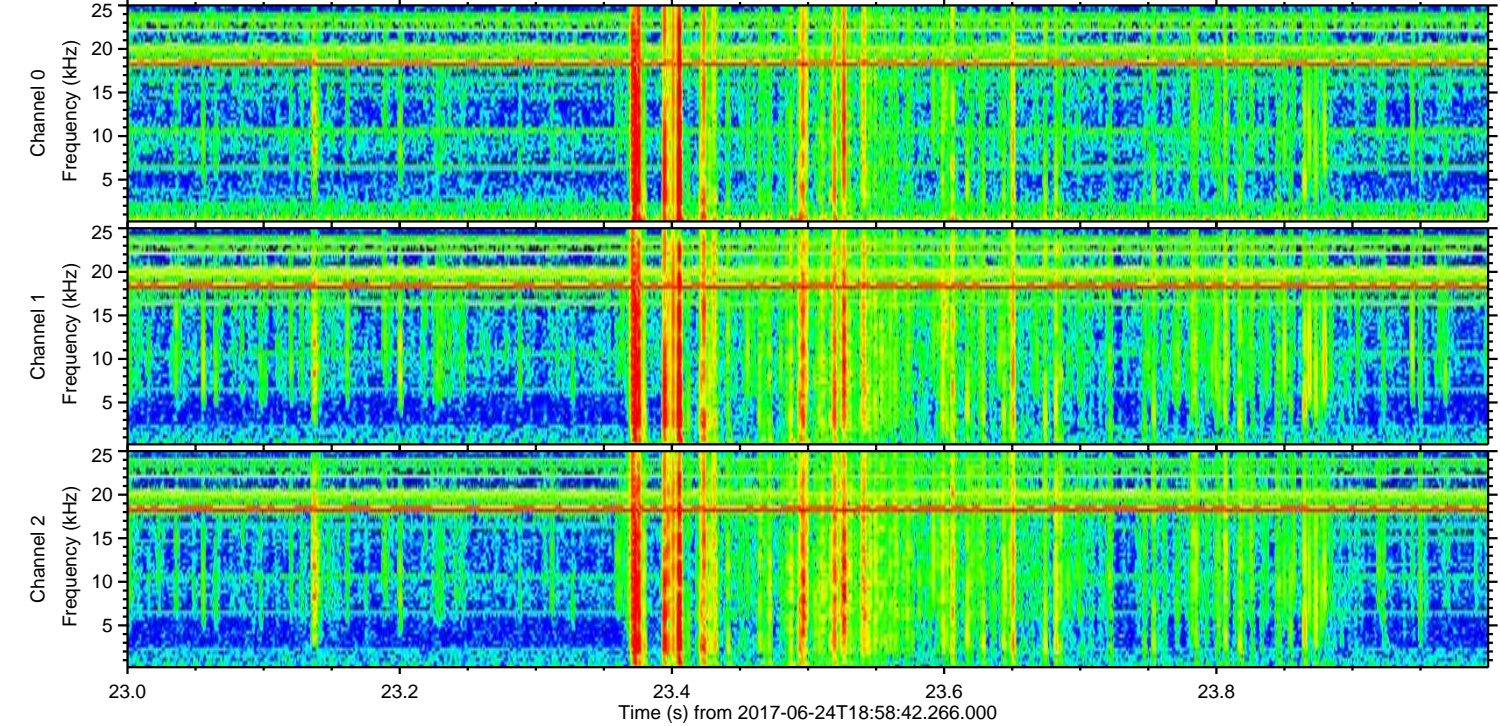
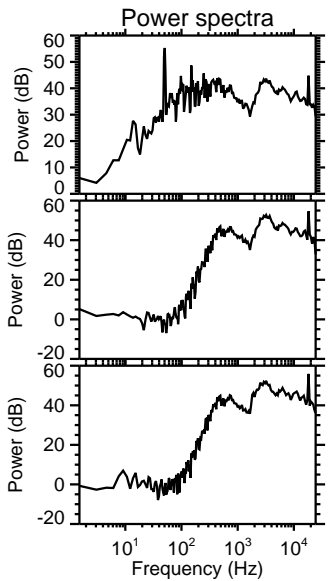
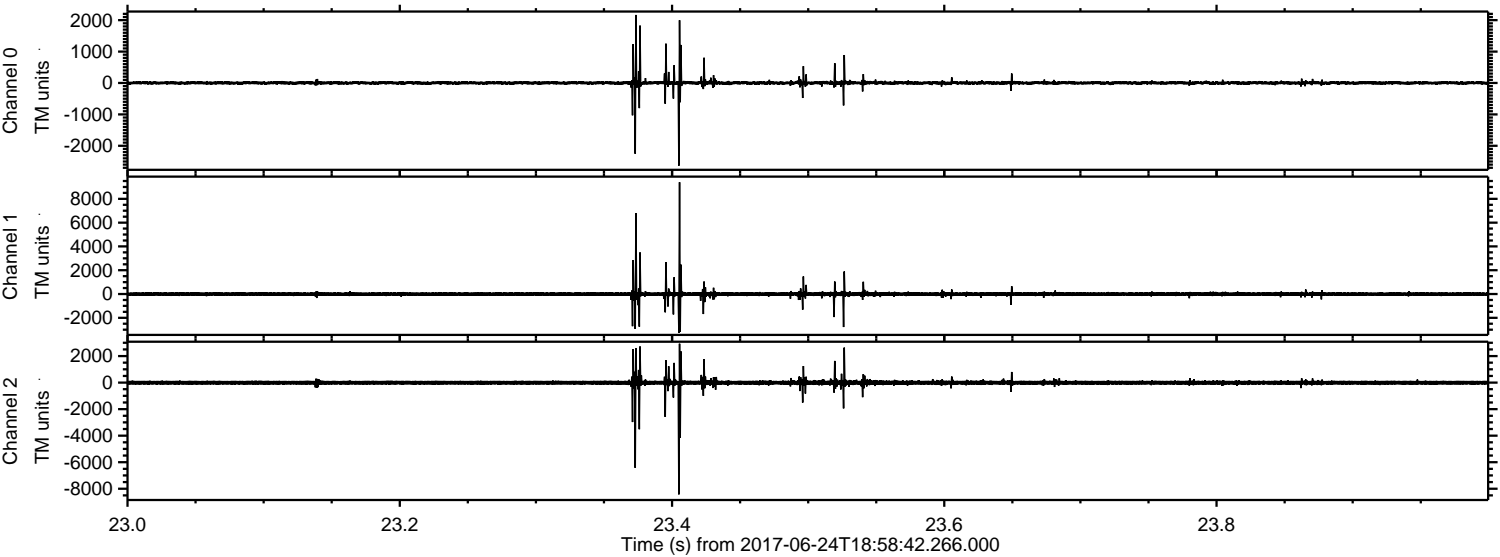

ELMAVAN 3D WAVEFORMS (Measured data sampled at 50 kHz) 51000 packets of 144 samples from 2017-06-24T18:58:42.266.000. Part 103/147

Processed Sat Jun 24 21:06:40 2017 by ELM ver.2012-10-06 from 001\_\_elm20170624\_185841\_\_dat00.bin

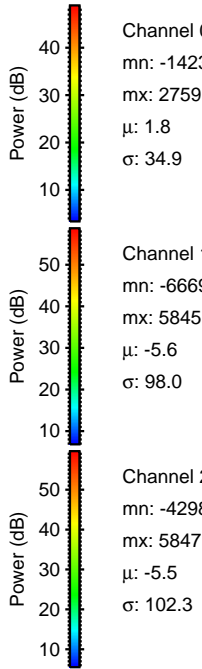
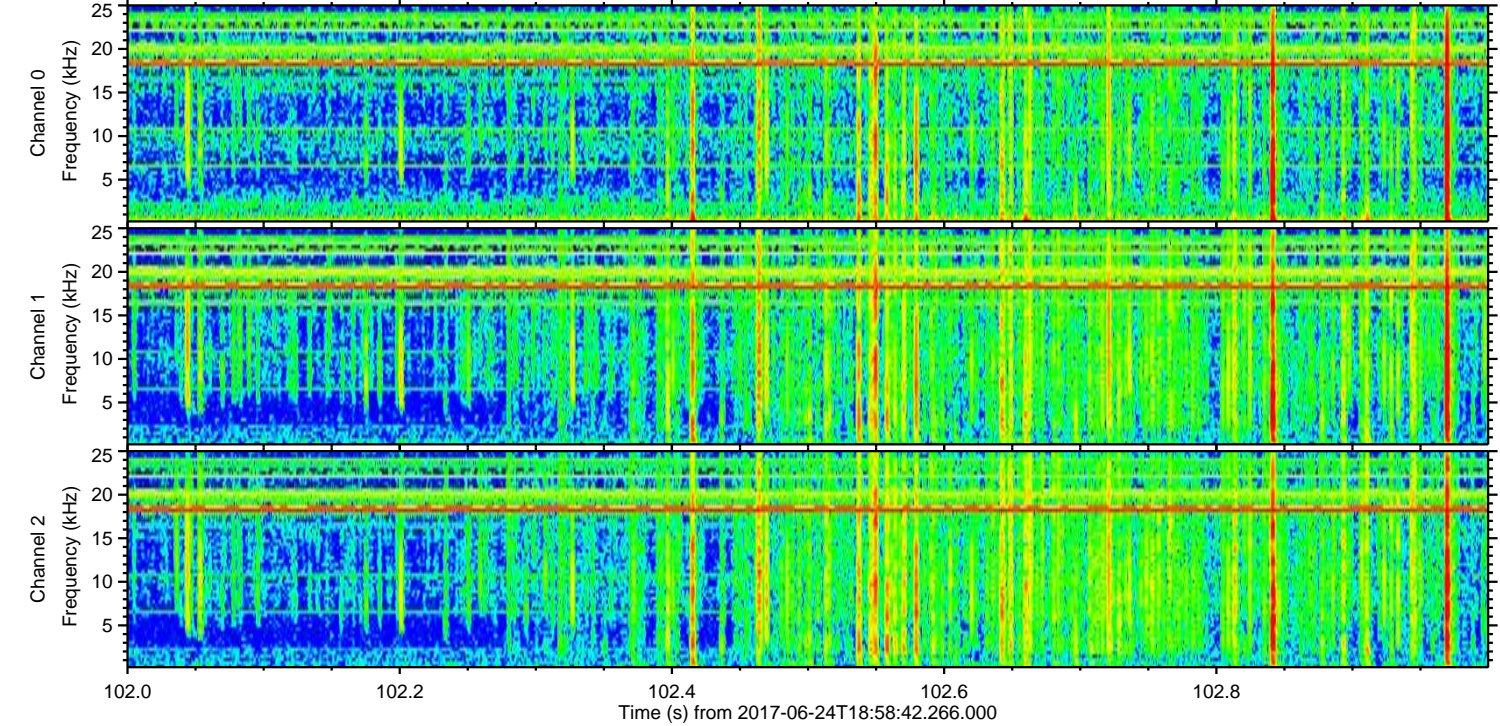
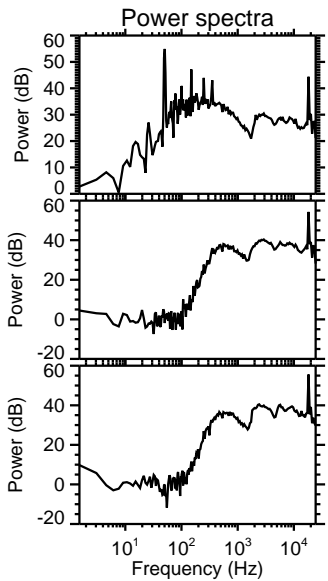
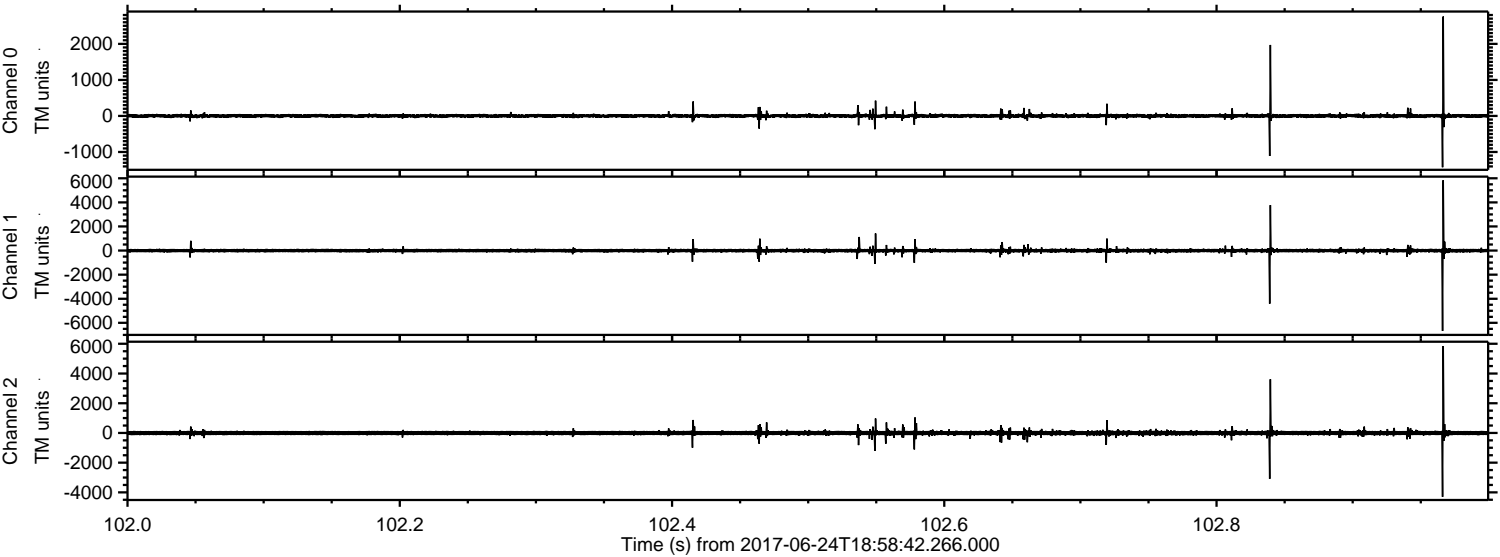

Channel 0  
mn: -1423  
mx: 2759  
 $\mu$ : 1.8  
 $\sigma$ : 34.9

Channel 1  
mn: -6669  
mx: 5845  
 $\mu$ : -5.6  
 $\sigma$ : 98.0

Channel 2  
mn: -4298  
mx: 5847  
 $\mu$ : -5.5  
 $\sigma$ : 102.3



Processed Sat Jun 24 21:06:40 2017 by ELM ver.2012-10-06 from 001\_\_elm20170624\_185841\_\_dat00.bin

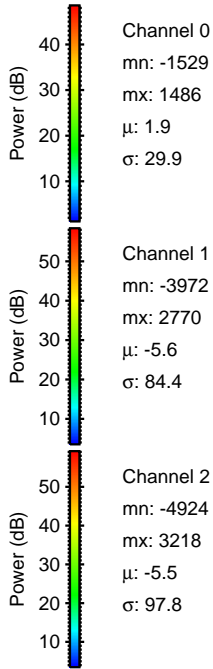
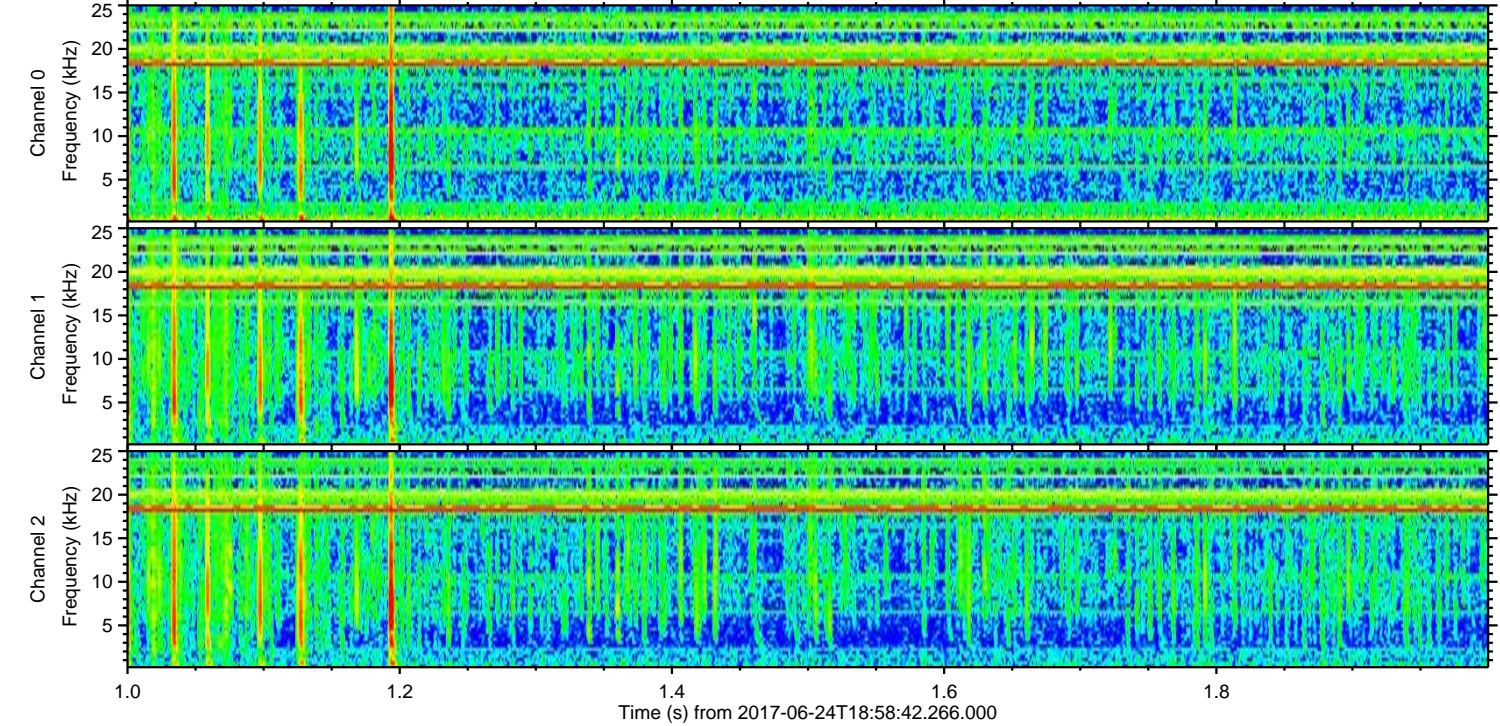
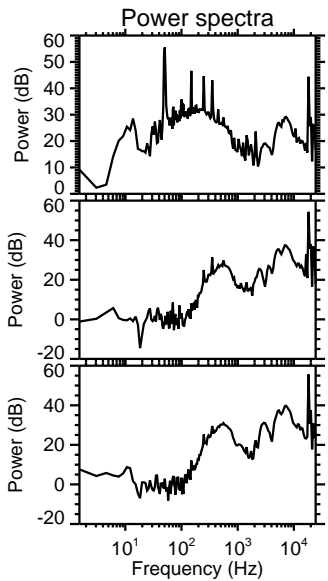
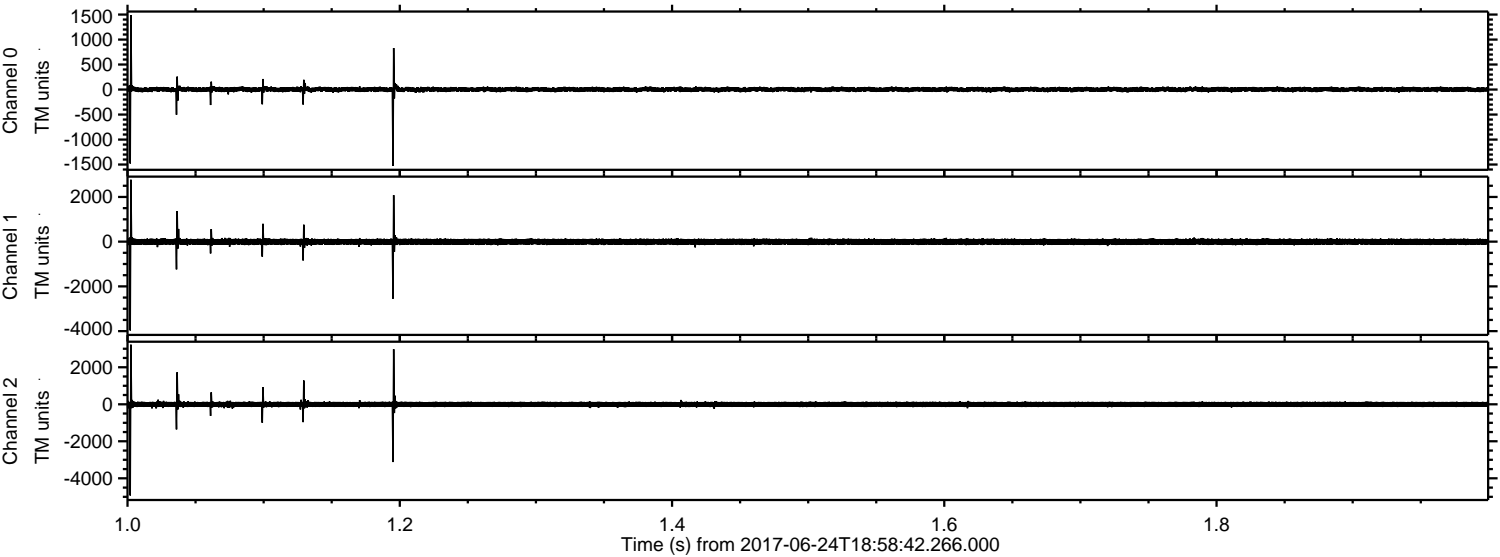



Processed Sat Jun 24 21:06:41 2017 by ELM ver.2012-10-06 from 001\_\_elm20170624\_185841\_\_dat00.bin

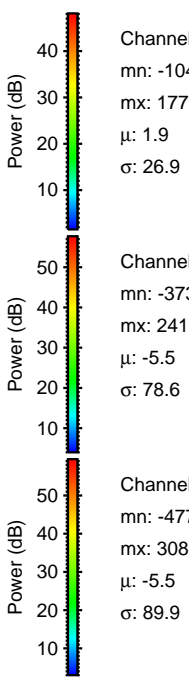
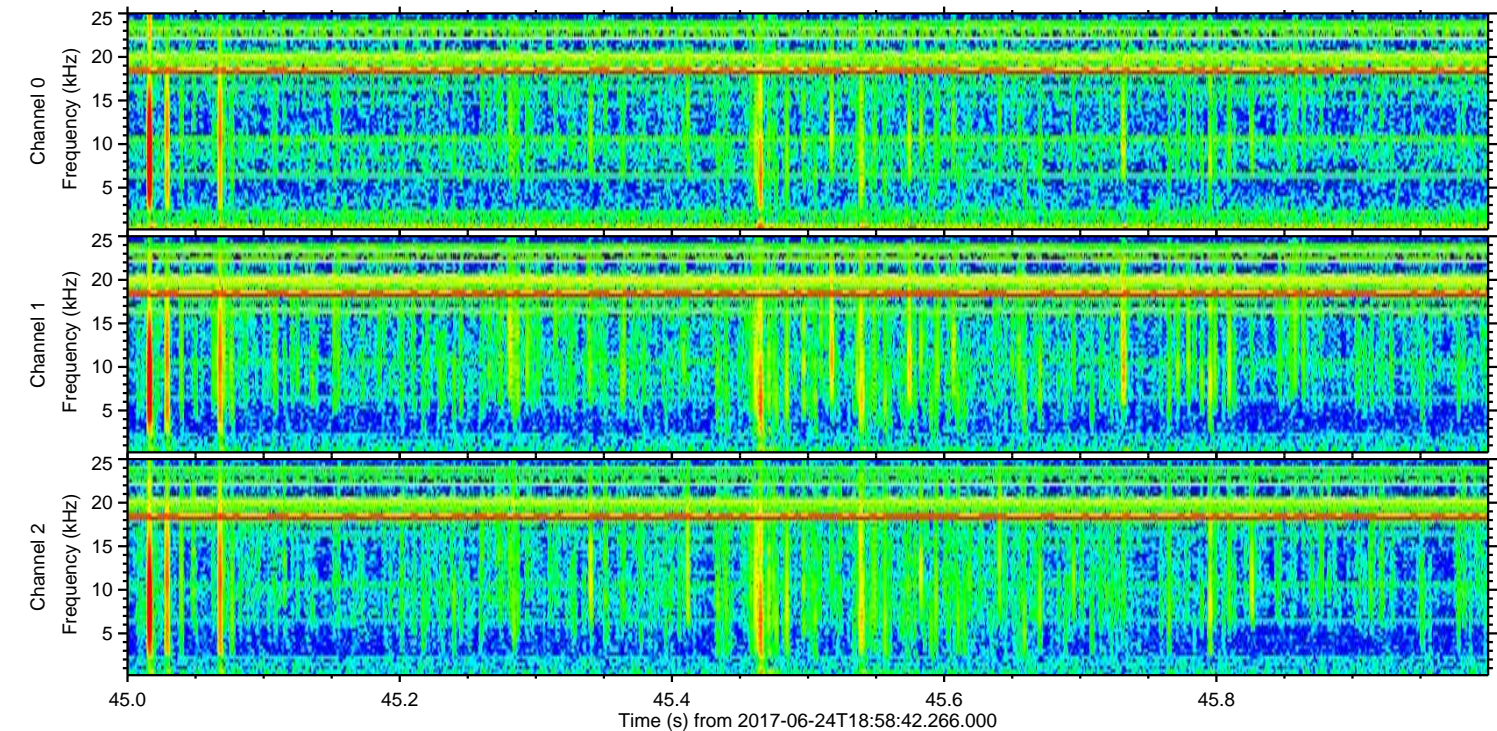
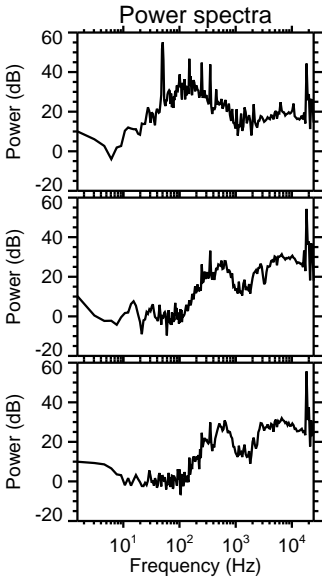
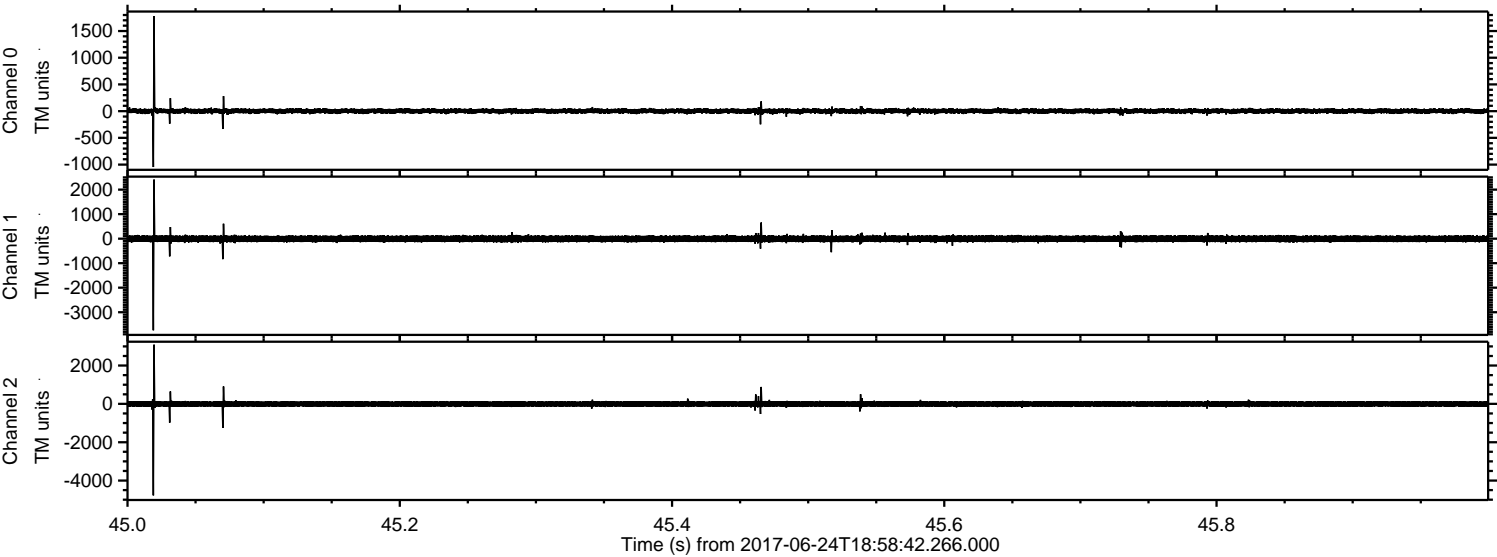

Channel 0  
mn: -1046  
mx: 1776  
 $\mu$ : 1.9  
 $\sigma$ : 26.9

Channel 1  
mn: -3739  
mx: 2410  
 $\mu$ : -5.5  
 $\sigma$ : 78.6

Channel 2  
mn: -4776  
mx: 3089  
 $\mu$ : -5.5  
 $\sigma$ : 89.9



ELMAVAN 3D WAVEFORMS (Measured data sampled at 50 kHz) 51000 packets of 144 samples from 2017-06-24T18:58:42.266.000. Part 130/147

Processed Sat Jun 24 21:06:42 2017 by ELM ver.2012-10-06 from 001\_\_elm20170624\_185841\_\_dat00.bin

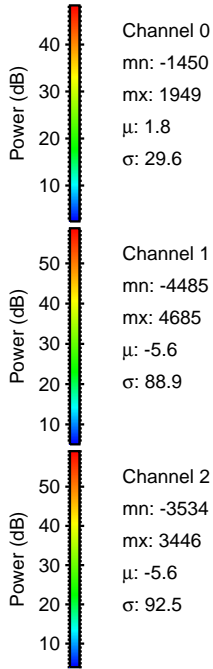
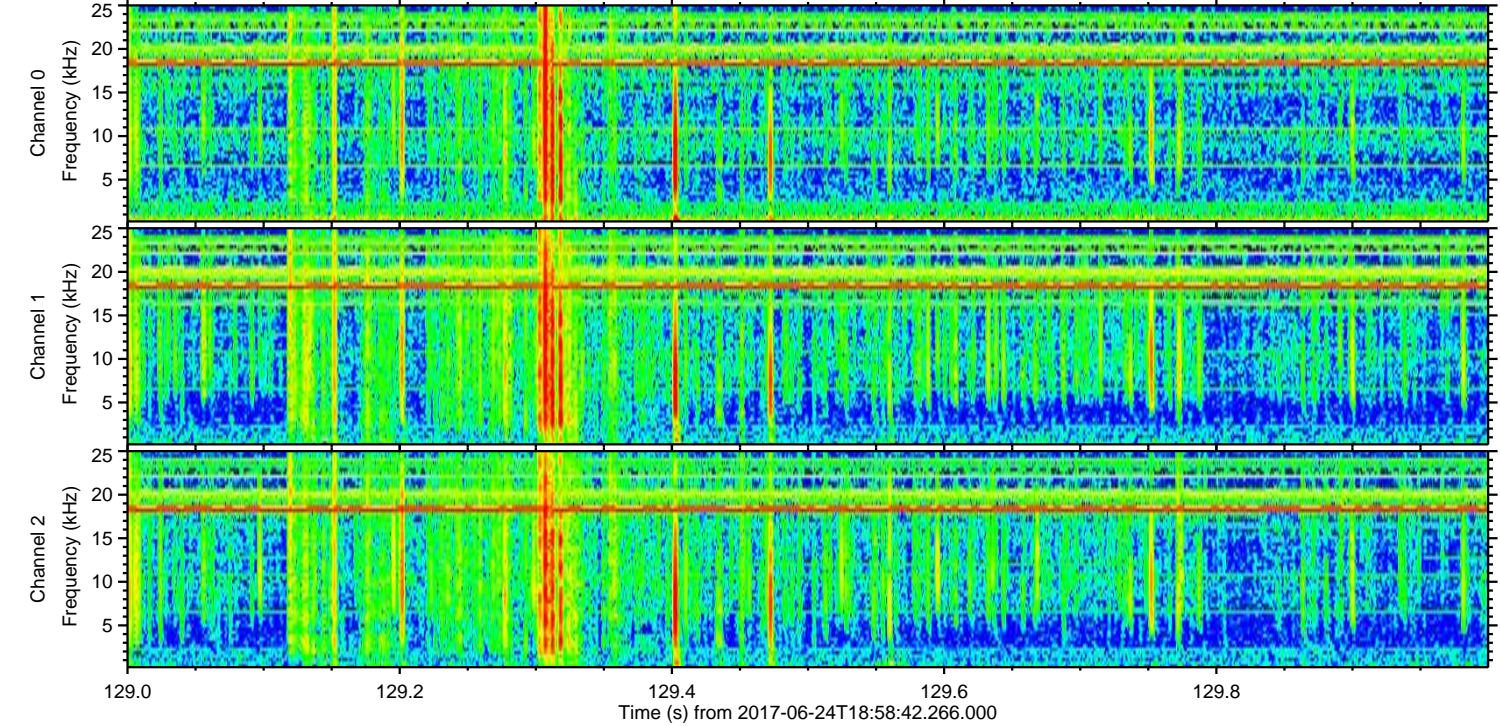
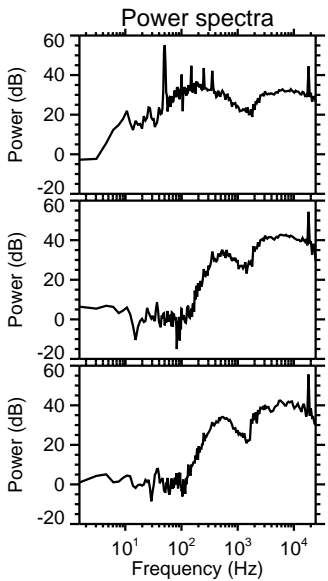
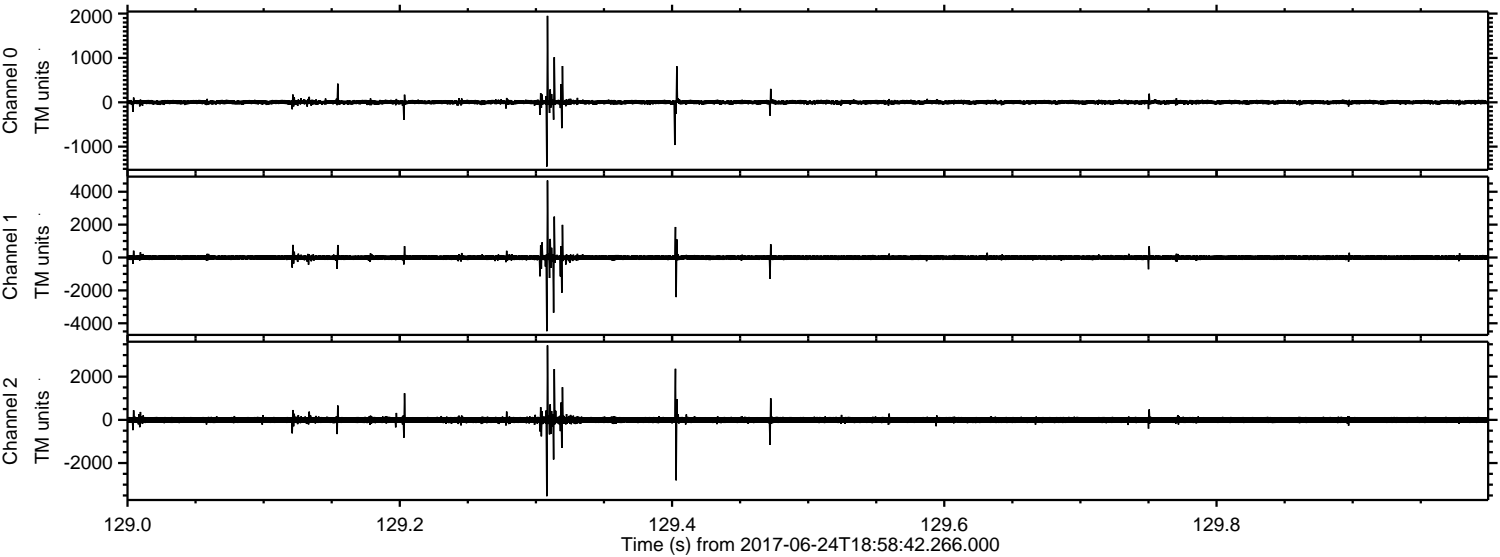

Channel 0  
mn: -1450  
mx: 1949  
 $\mu$ : 1.8  
 $\sigma$ : 29.6

Channel 1  
mn: -4485  
mx: 4685  
 $\mu$ : -5.6  
 $\sigma$ : 88.9

Channel 2  
mn: -3534  
mx: 3446  
 $\mu$ : -5.6  
 $\sigma$ : 92.5



ELMAVAN 3D WAVEFORMS (Measured data sampled at 50 kHz) 51000 packets of 144 samples from 2017-06-24T18:58:42.266.000. Part 142/147

