

# ELMAVAN 3D WAVEFORMS (Measured data sampled at 50 kHz) 51000 packets of 144 samples from 2017-06-24T11:48:25.216.999.

Processed Sat Jun 24 13:55:49 2017 by ELM ver.2012-10-06 from 001\_\_elm20170624\_114824\_\_dat00.bin

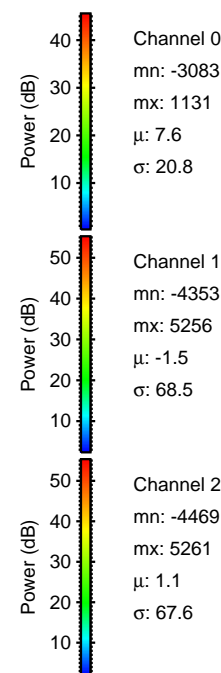

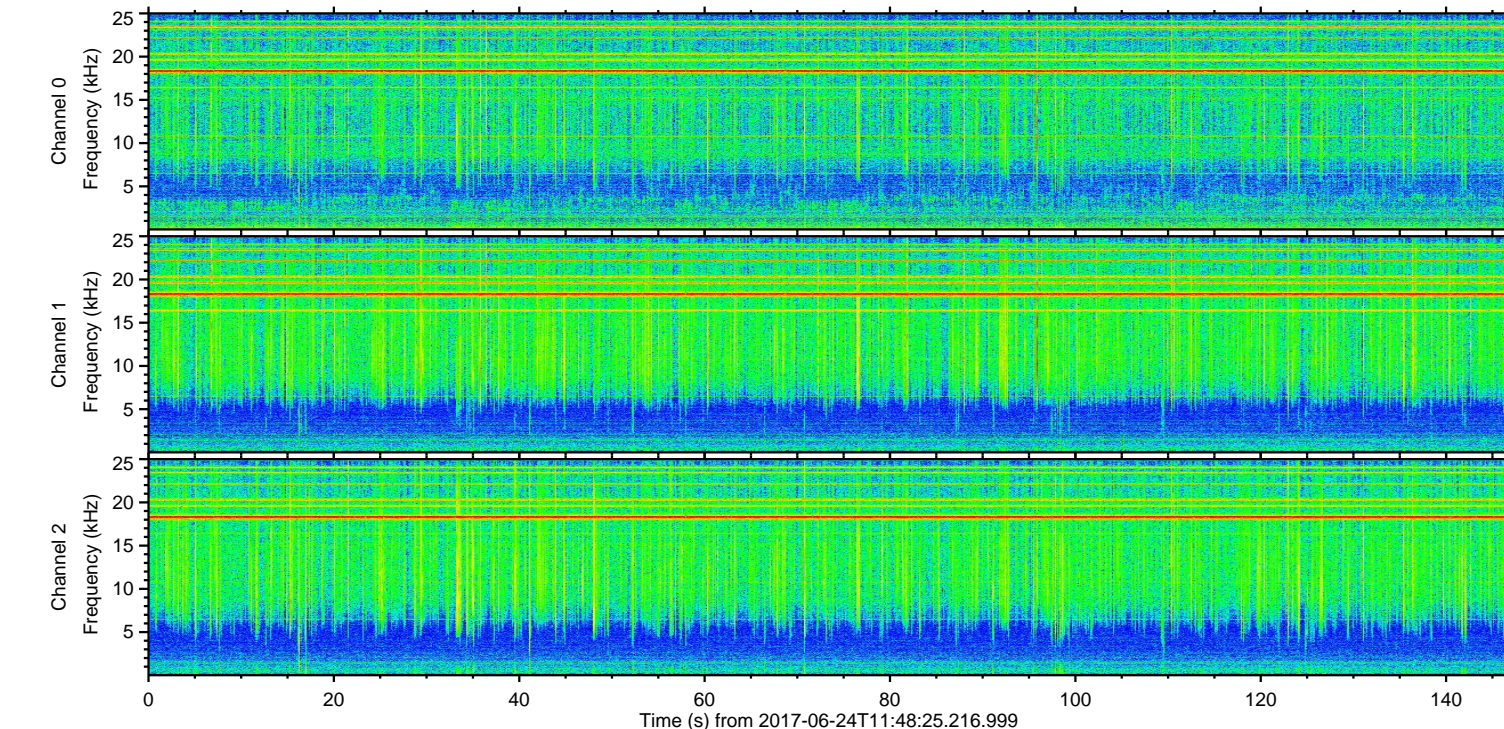
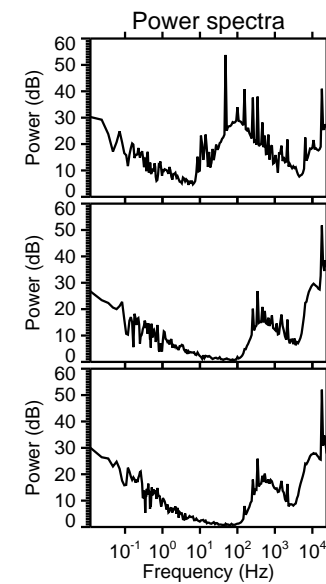
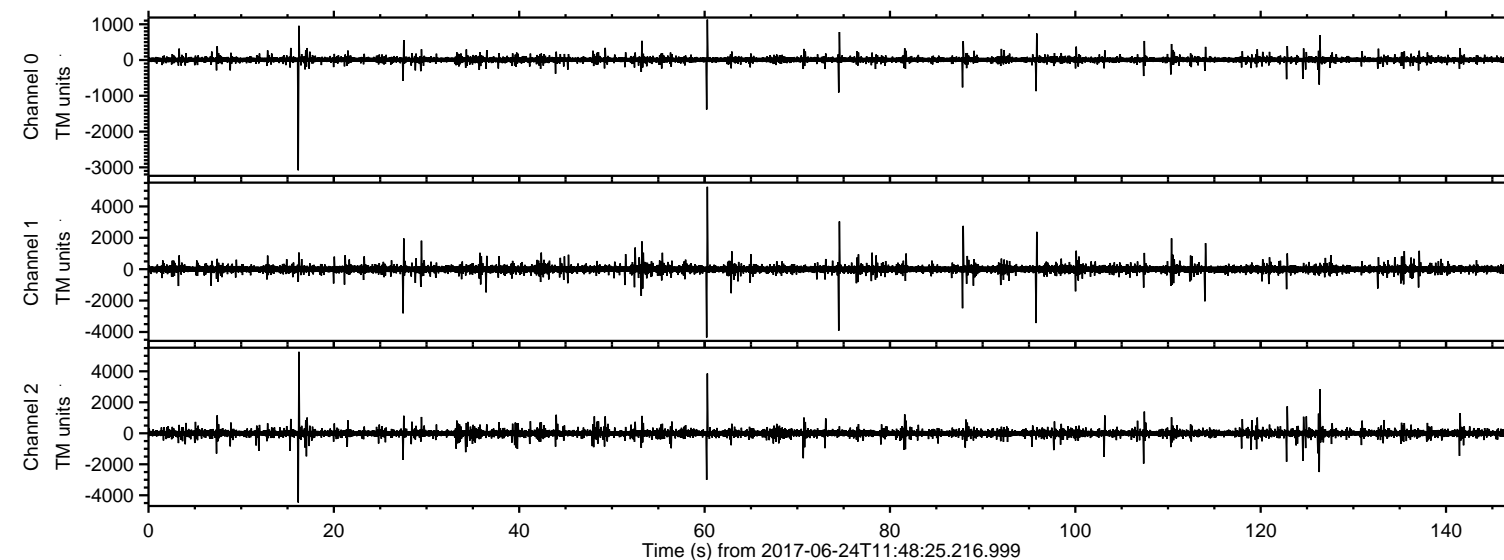

ELMAVAN 3D WAVEFORMS (Measured data sampled at 50 kHz) 51000 packets of 144 samples from 2017-06-24T11:48:25.216.999. Part 17/147

Processed Sat Jun 24 13:55:55 2017 by ELM ver.2012-10-06 from 001\_\_elm20170624\_114824\_\_dat00.bin

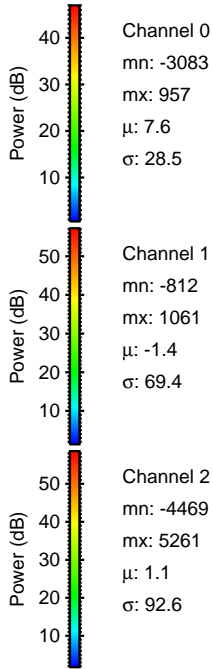
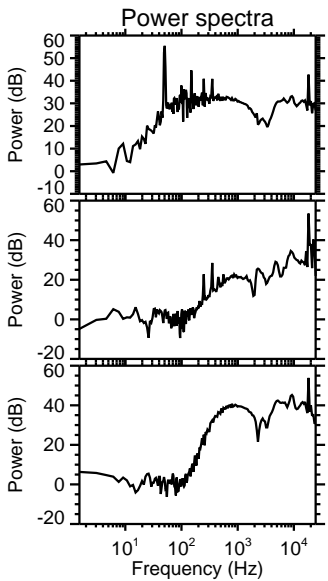
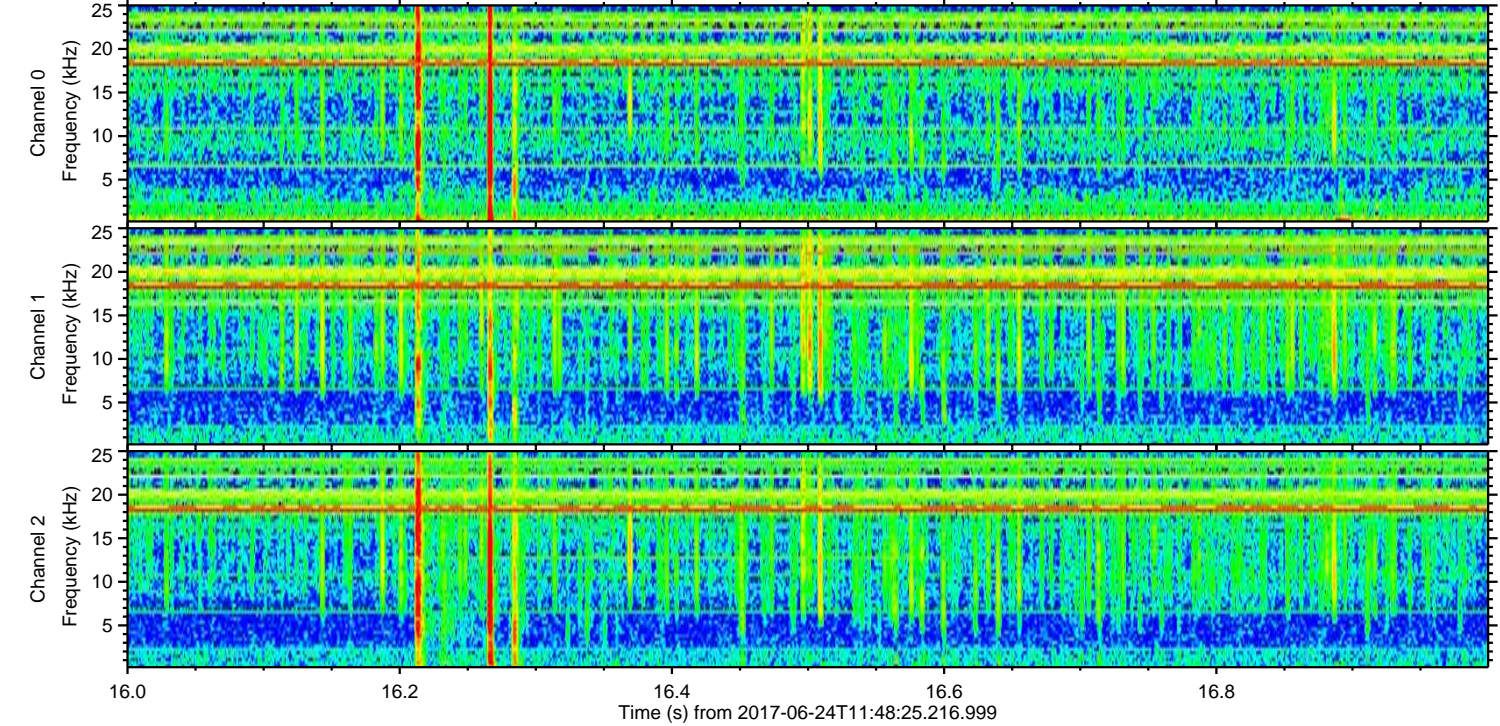
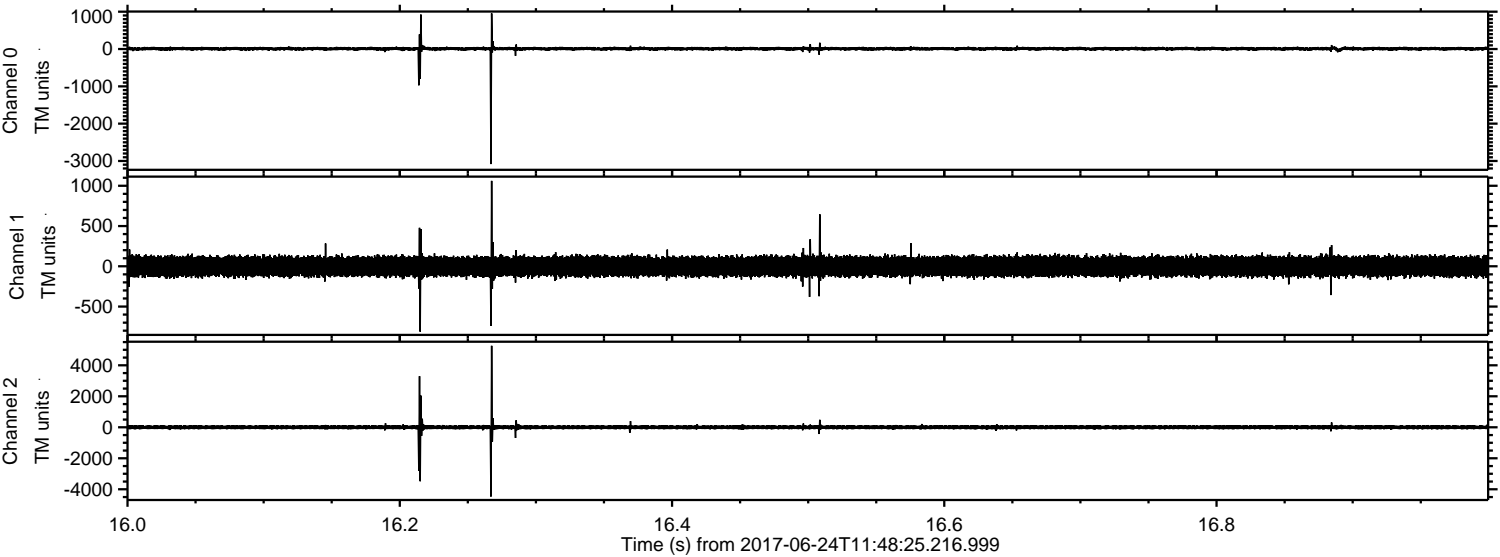



Processed Sat Jun 24 13:55:56 2017 by ELM ver.2012-10-06 from 001\_\_elm20170624\_114824\_\_dat00.bin

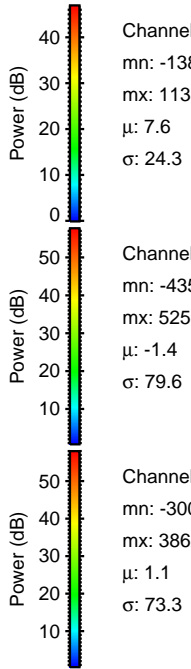
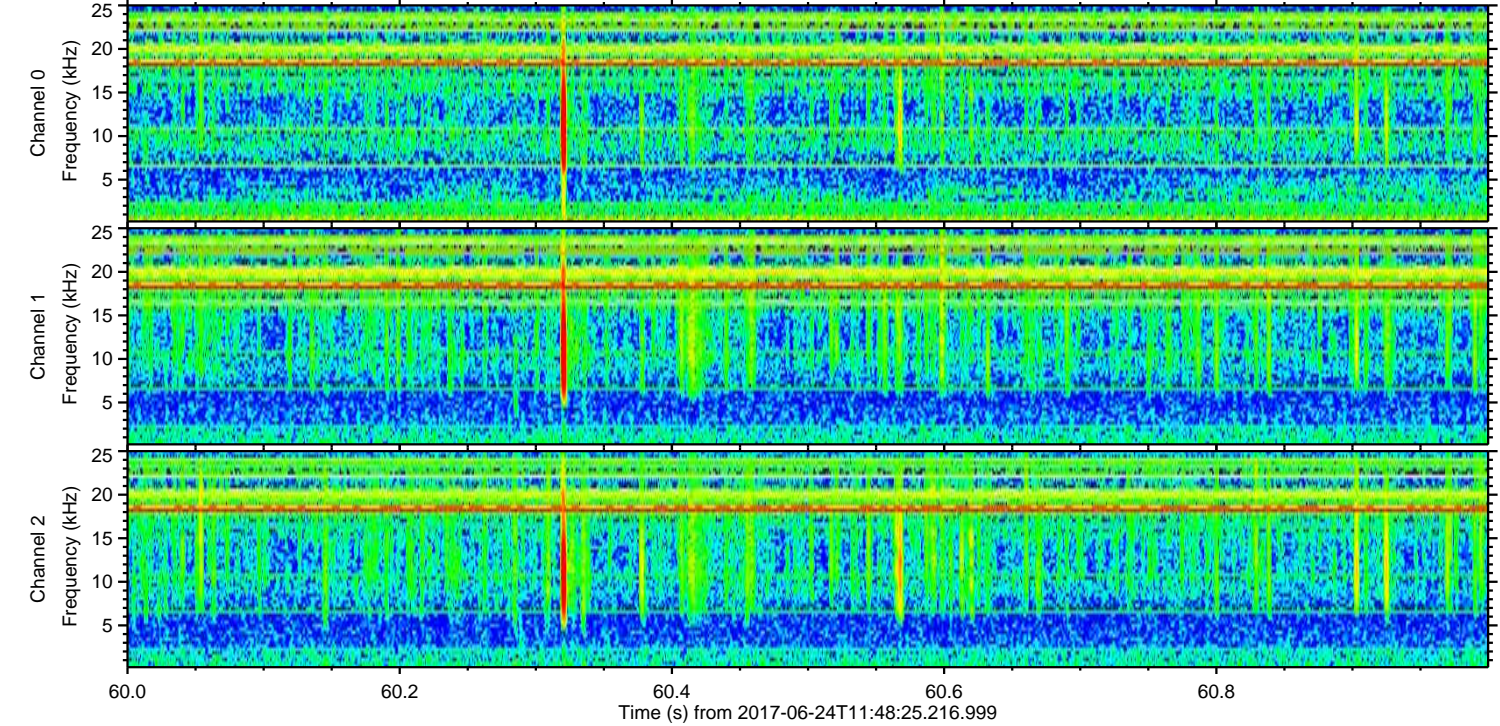
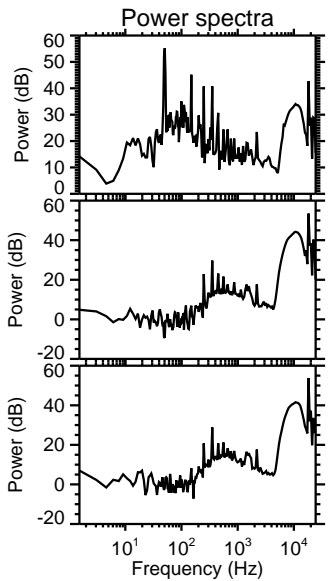
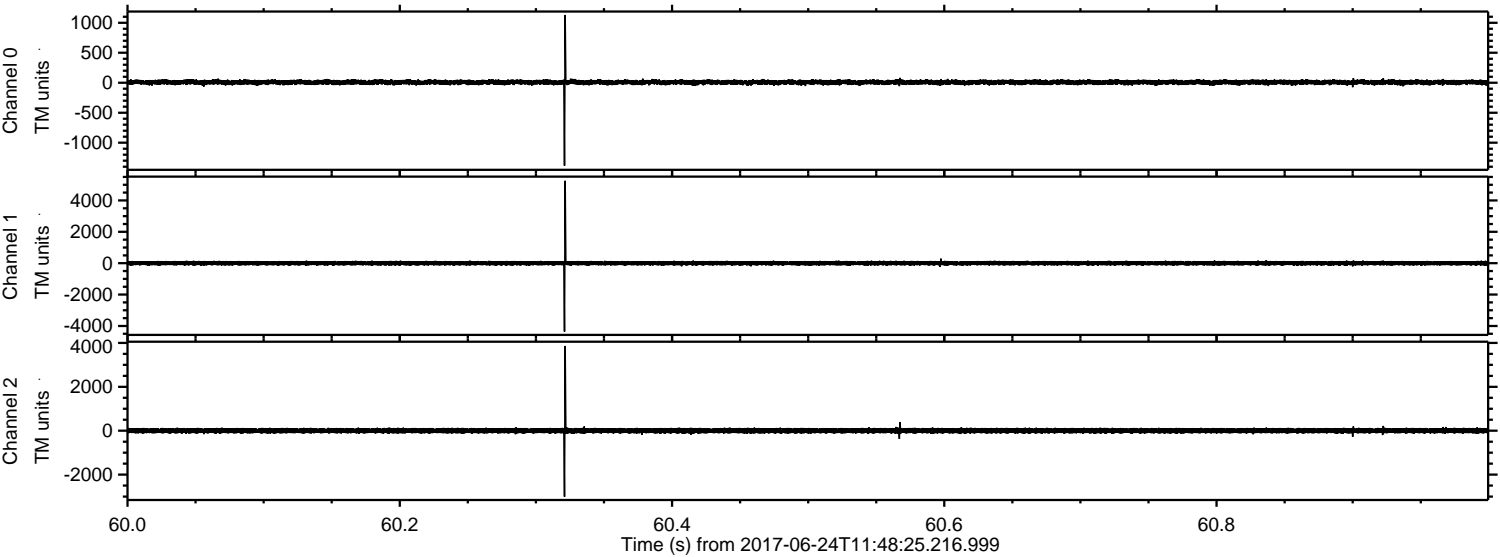

Channel 0  
mn: -1383  
mx: 1131  
 $\mu$ : 7.6  
 $\sigma$ : 24.3

Channel 1  
mn: -4353  
mx: 5256  
 $\mu$ : -1.4  
 $\sigma$ : 79.6

Channel 2  
mn: -3006  
mx: 3862  
 $\mu$ : 1.1  
 $\sigma$ : 73.3



ELMAVAN 3D WAVEFORMS (Measured data sampled at 50 kHz) 51000 packets of 144 samples from 2017-06-24T11:48:25.216.999. Part 75/147

Processed Sat Jun 24 13:55:57 2017 by ELM ver.2012-10-06 from 001\_\_elm20170624\_114824\_\_dat00.bin

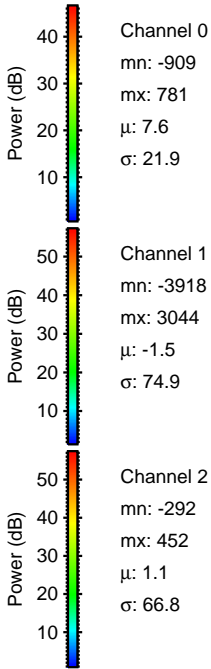
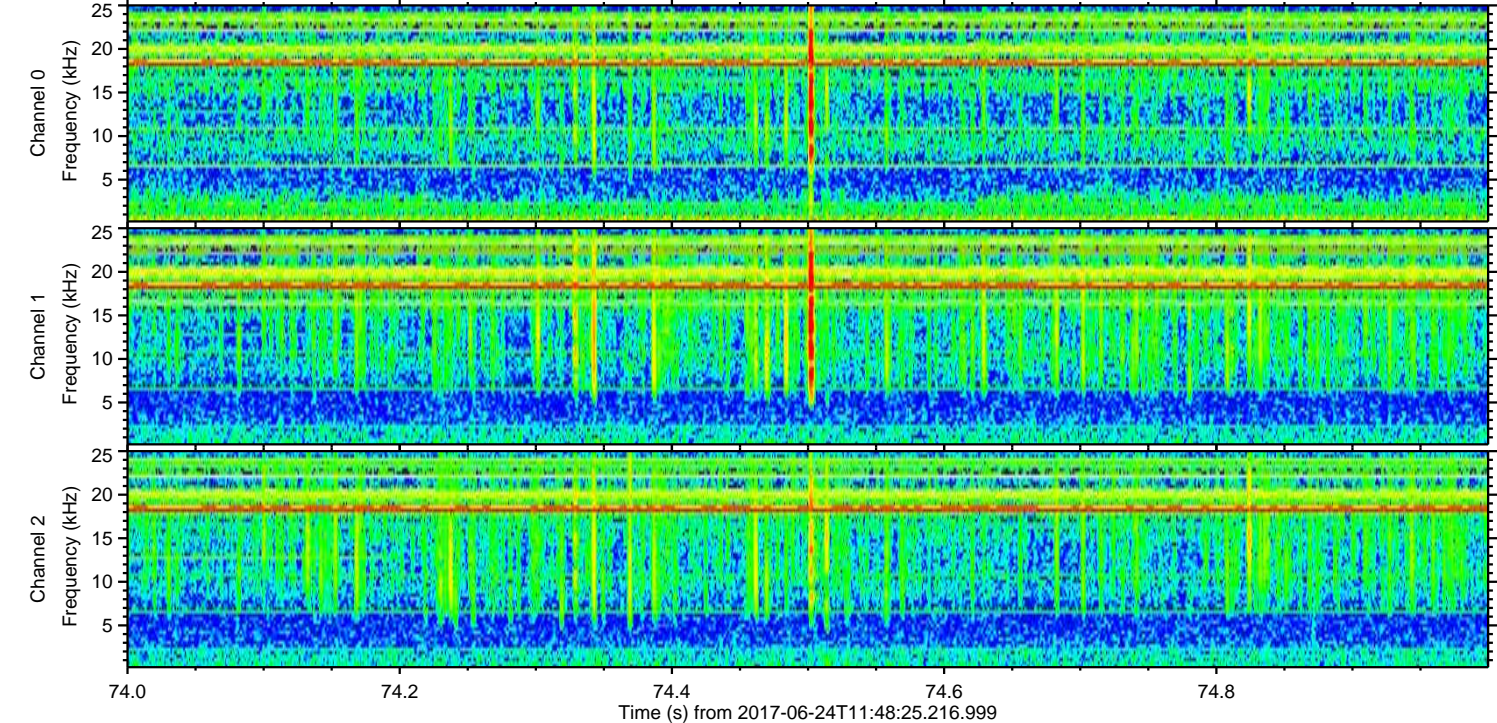
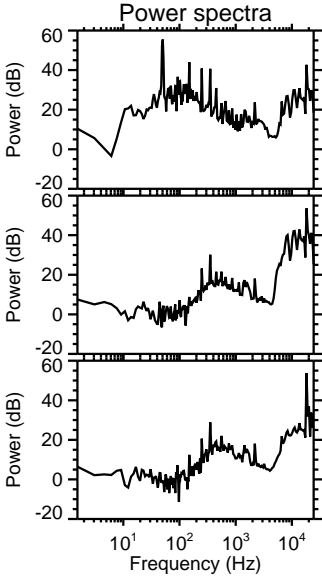
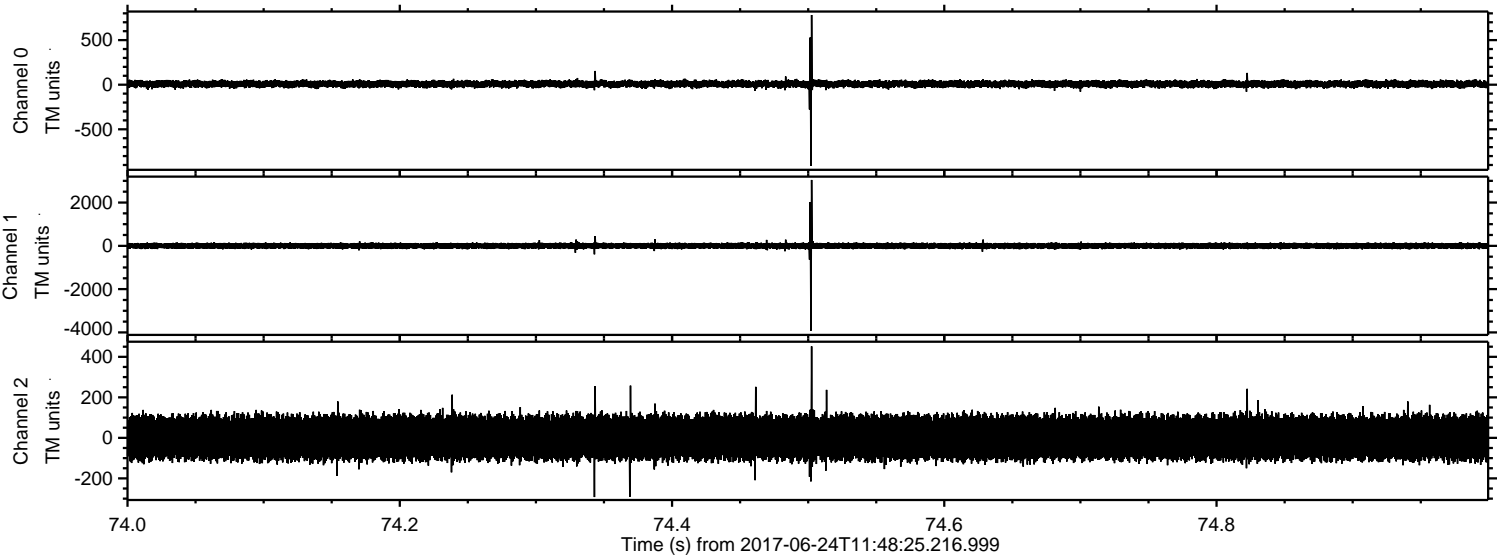



Processed Sat Jun 24 13:55:57 2017 by ELM ver.2012-10-06 from 001\_\_elm20170624\_114824\_\_dat00.bin

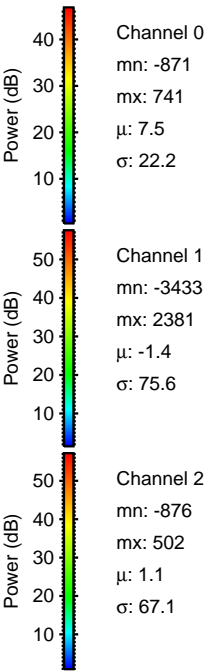
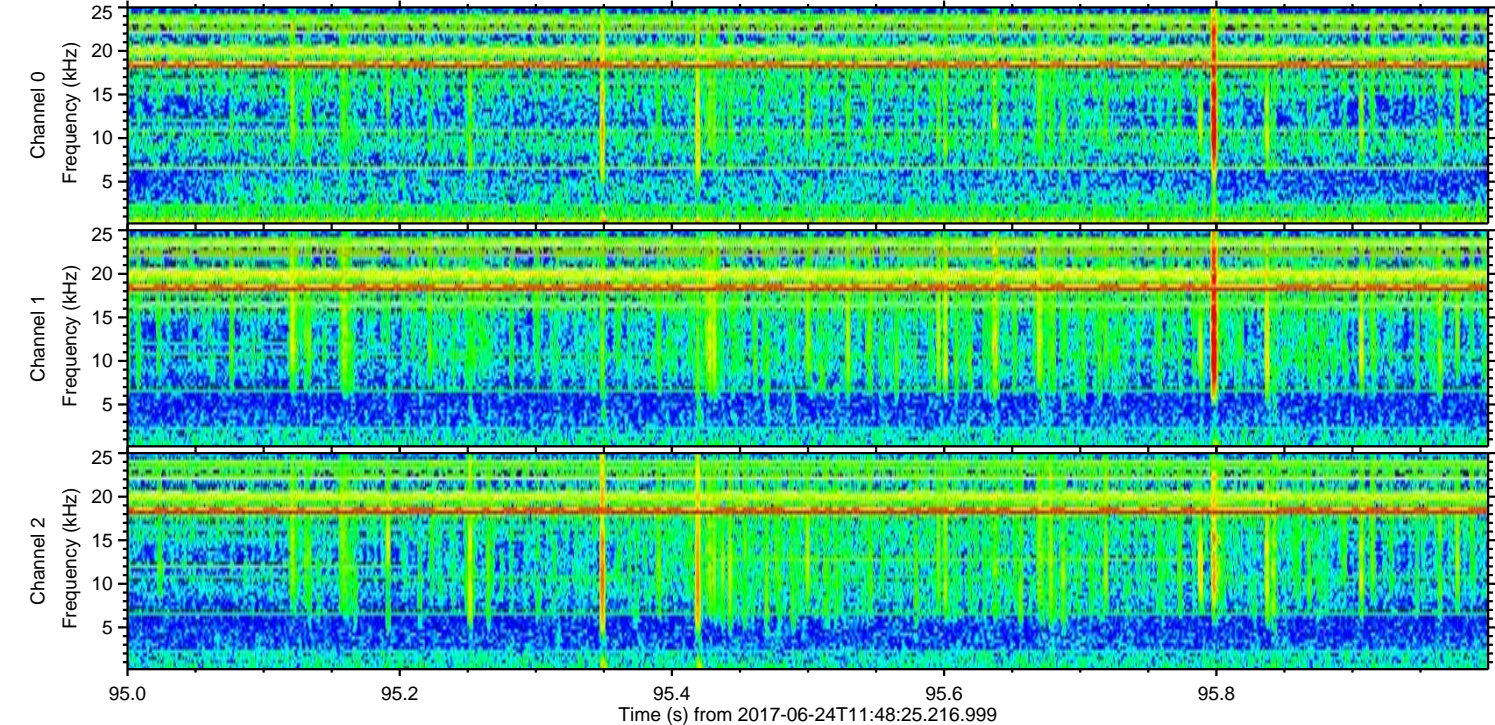
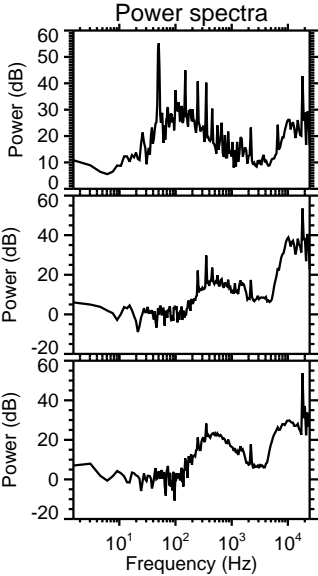
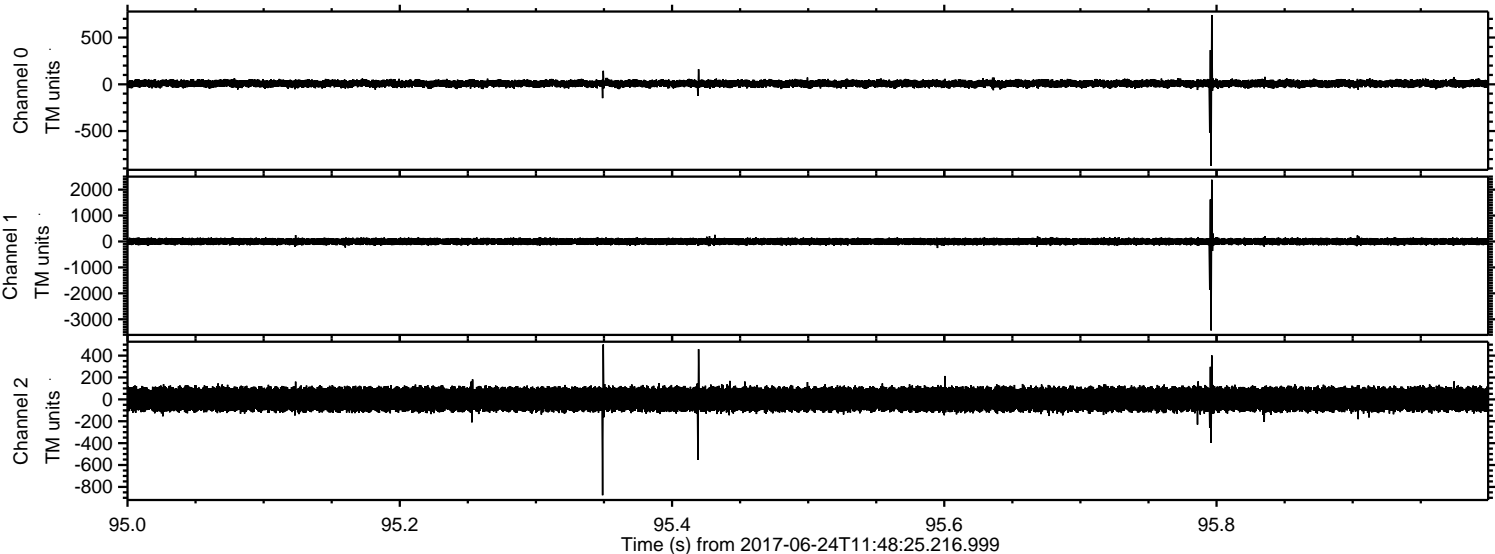



ELMAVAN 3D WAVEFORMS (Measured data sampled at 50 kHz) 51000 packets of 144 samples from 2017-06-24T11:48:25.216.999. Part 127/147

Processed Sat Jun 24 13:55:58 2017 by ELM ver.2012-10-06 from 001\_\_elm20170624\_114824\_\_dat00.bin

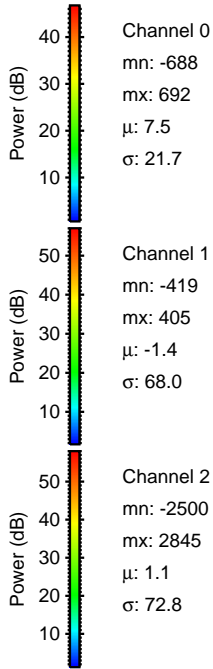
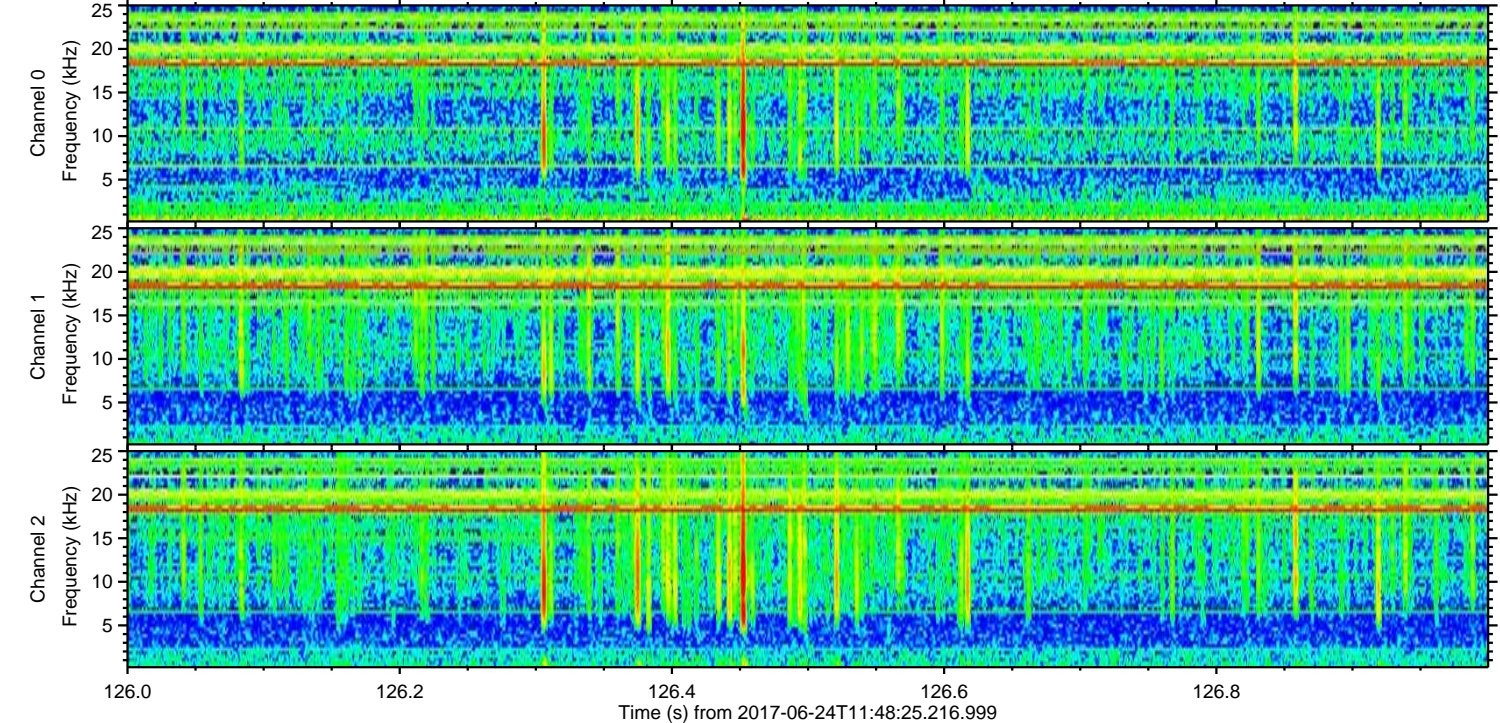
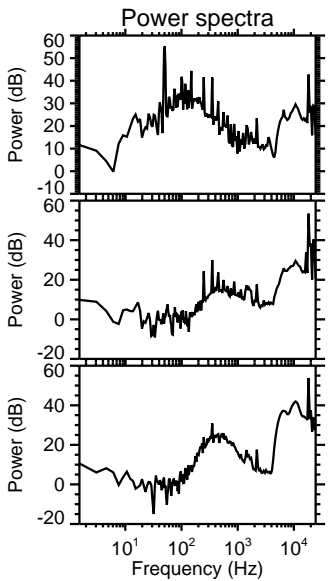
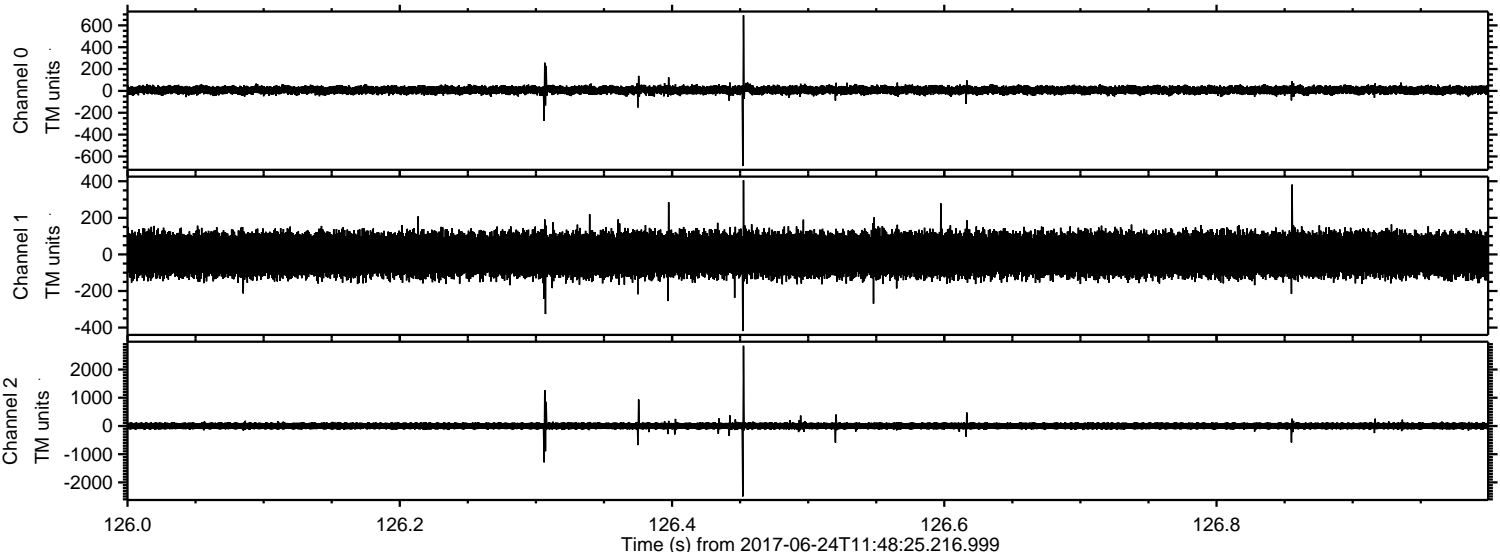



Processed Sat Jun 24 13:55:59 2017 by ELM ver.2012-10-06 from 001\_\_elm20170624\_114824\_\_dat00.bin

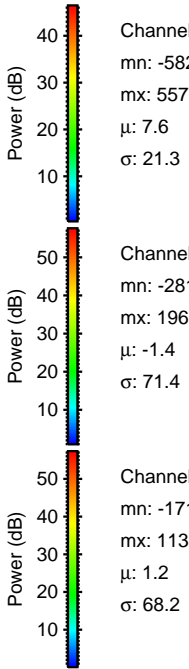
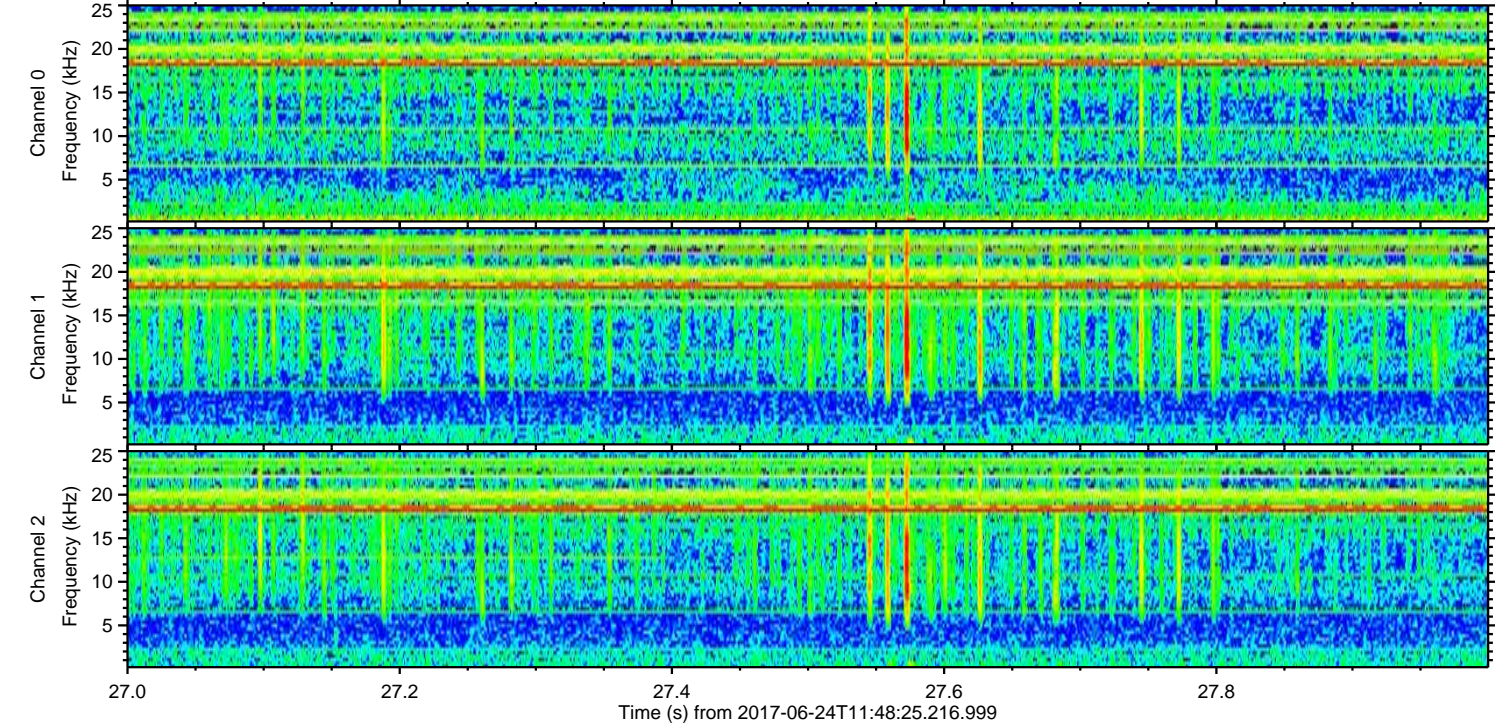
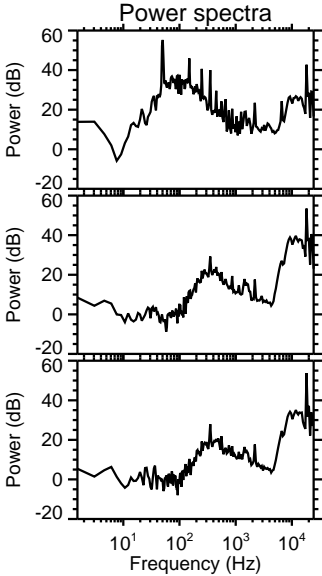
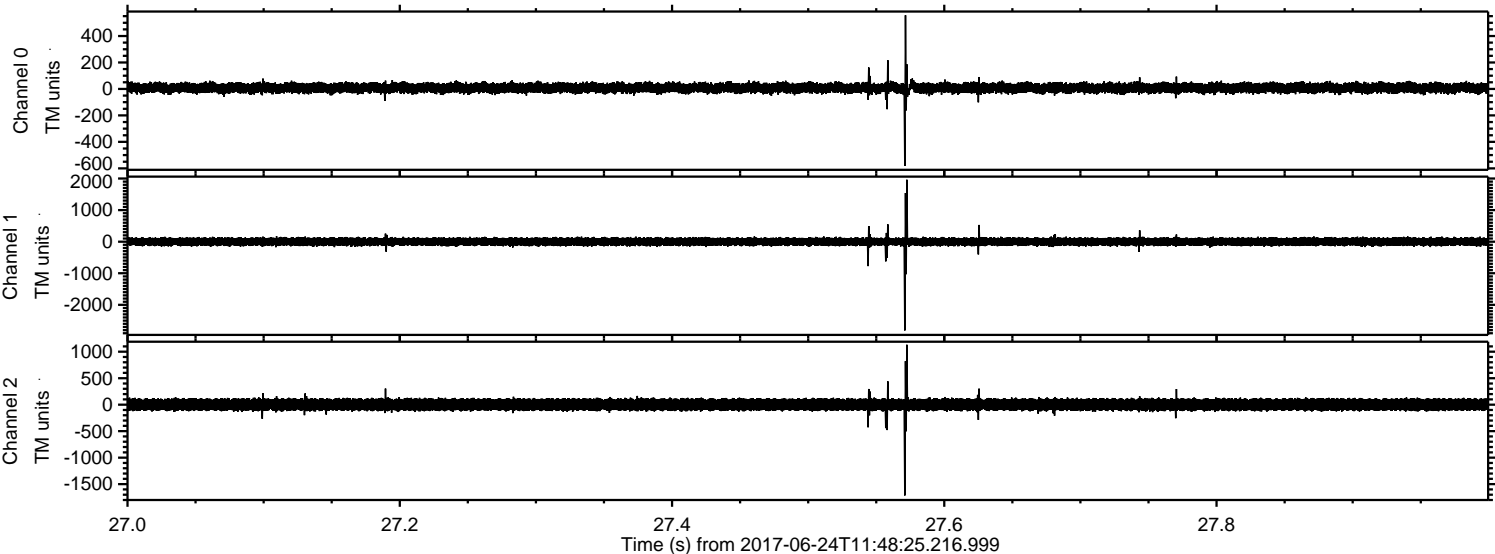

Channel 0  
mn: -582  
mx: 557  
 $\mu$ : 7.6  
 $\sigma$ : 21.3

Channel 1  
mn: -2811  
mx: 1961  
 $\mu$ : -1.4  
 $\sigma$ : 71.4

Channel 2  
mn: -1714  
mx: 1132  
 $\mu$ : 1.2  
 $\sigma$ : 68.2



Processed Sat Jun 24 13:55:59 2017 by ELM ver.2012-10-06 from 001\_\_elm20170624\_114824\_\_dat00.bin

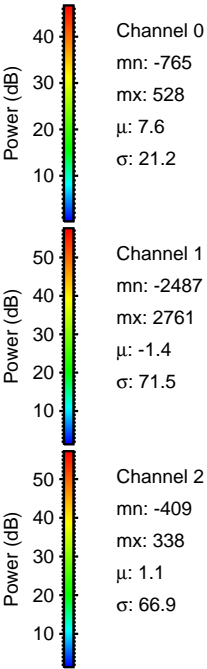
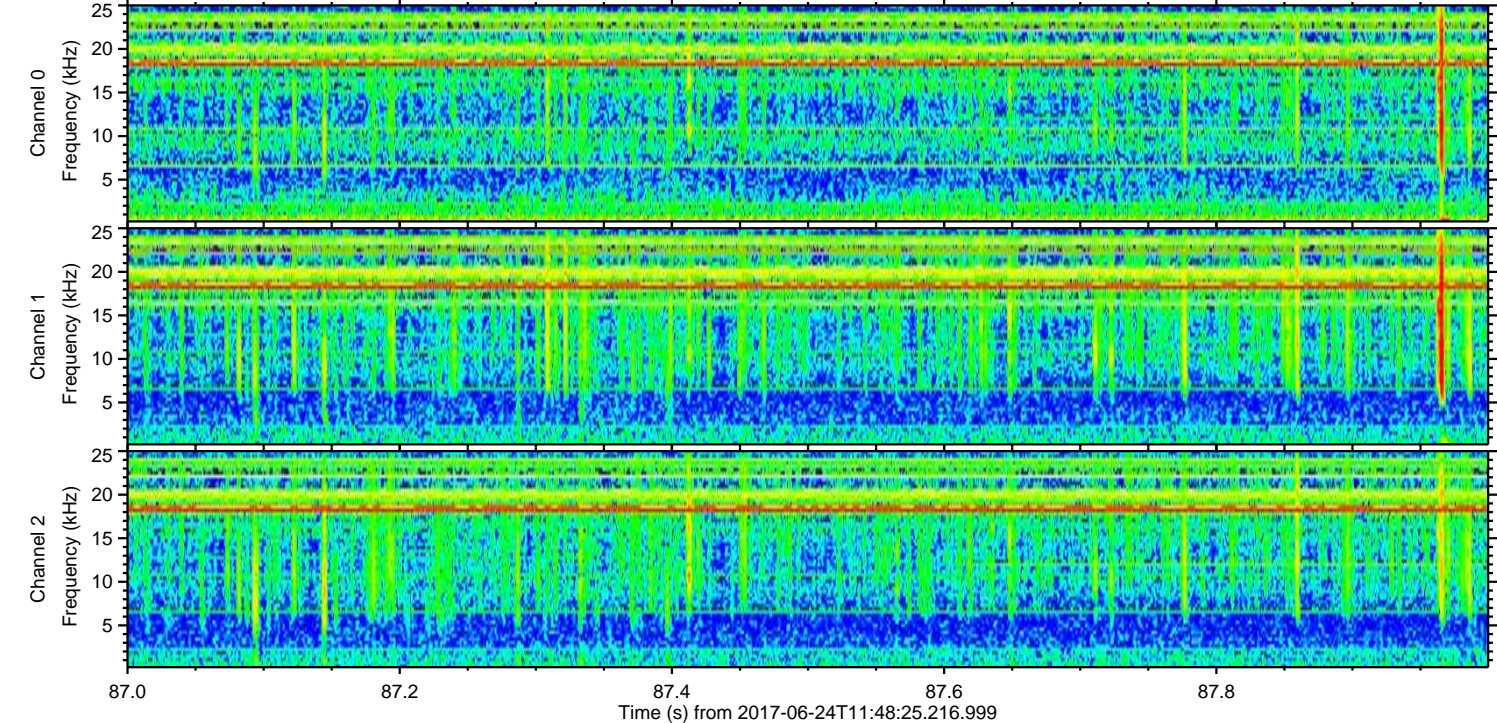
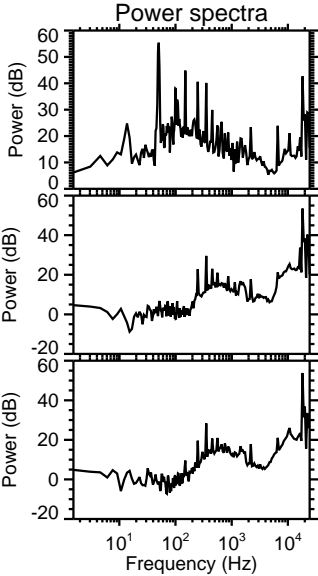
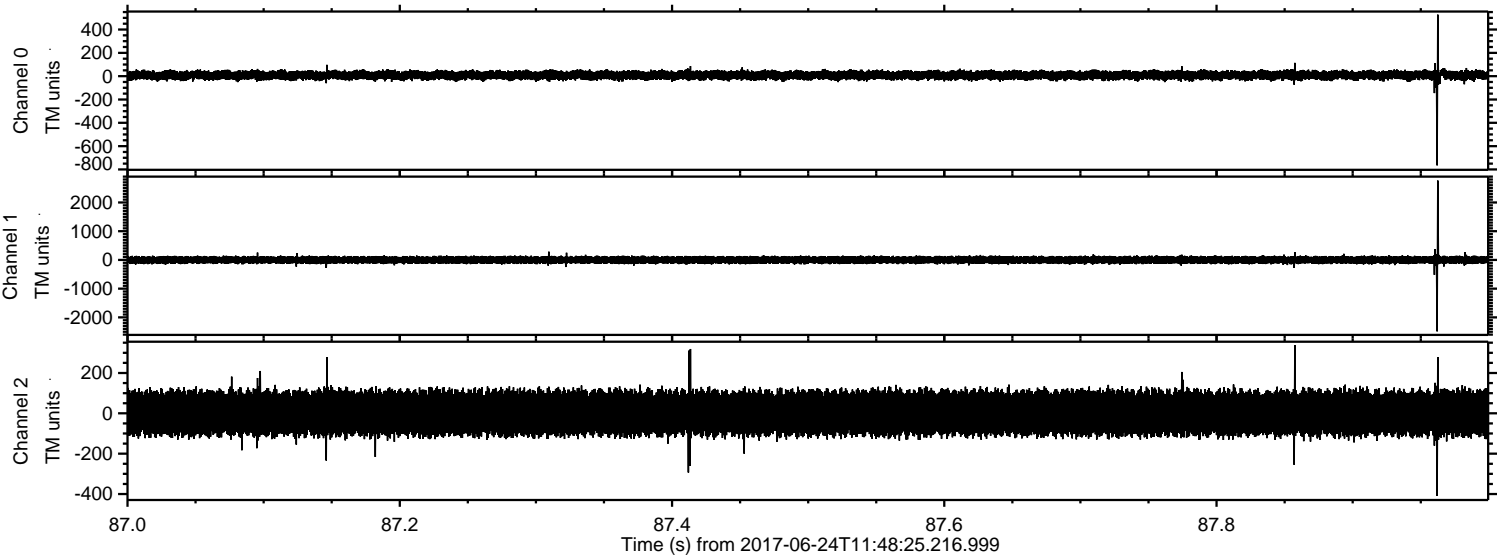



ELMAVAN 3D WAVEFORMS (Measured data sampled at 50 kHz) 51000 packets of 144 samples from 2017-06-24T11:48:25.216.999. Part 115/147

Processed Sat Jun 24 13:56:00 2017 by ELM ver.2012-10-06 from 001\_\_elm20170624\_114824\_\_dat00.bin

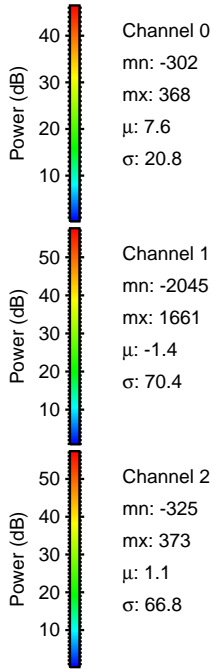
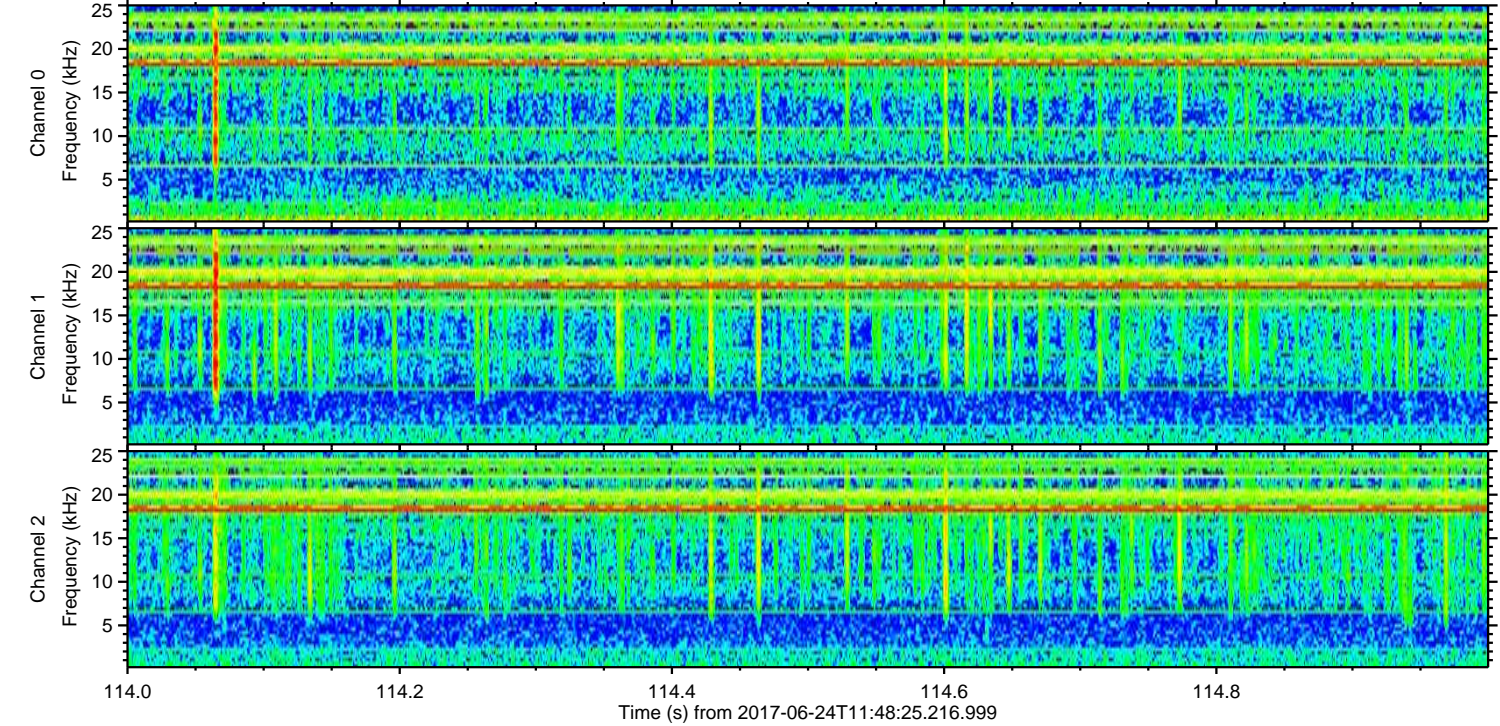
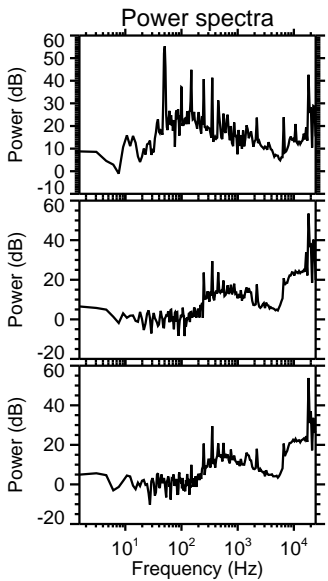
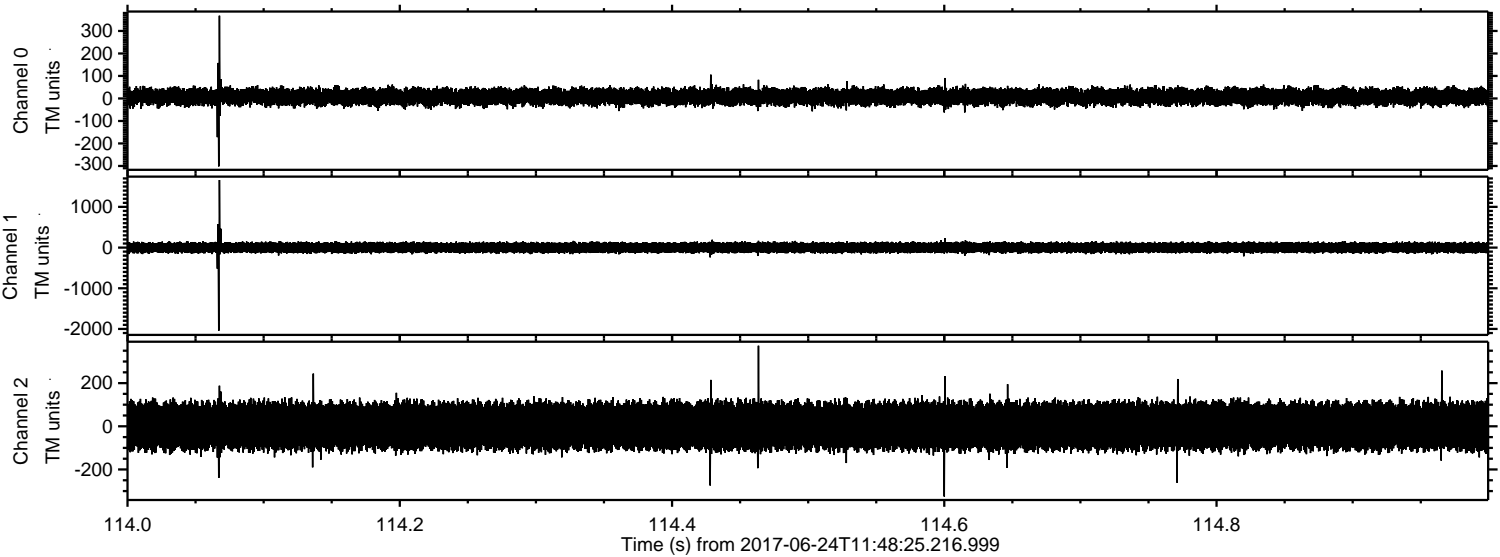



ELMAVAN 3D WAVEFORMS (Measured data sampled at 50 kHz) 51000 packets of 144 samples from 2017-06-24T11:48:25.216.999. Part 111/147

Processed Sat Jun 24 13:56:01 2017 by ELM ver.2012-10-06 from 001\_\_elm20170624\_114824\_\_dat00.bin

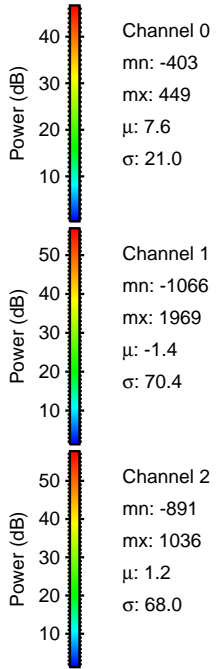
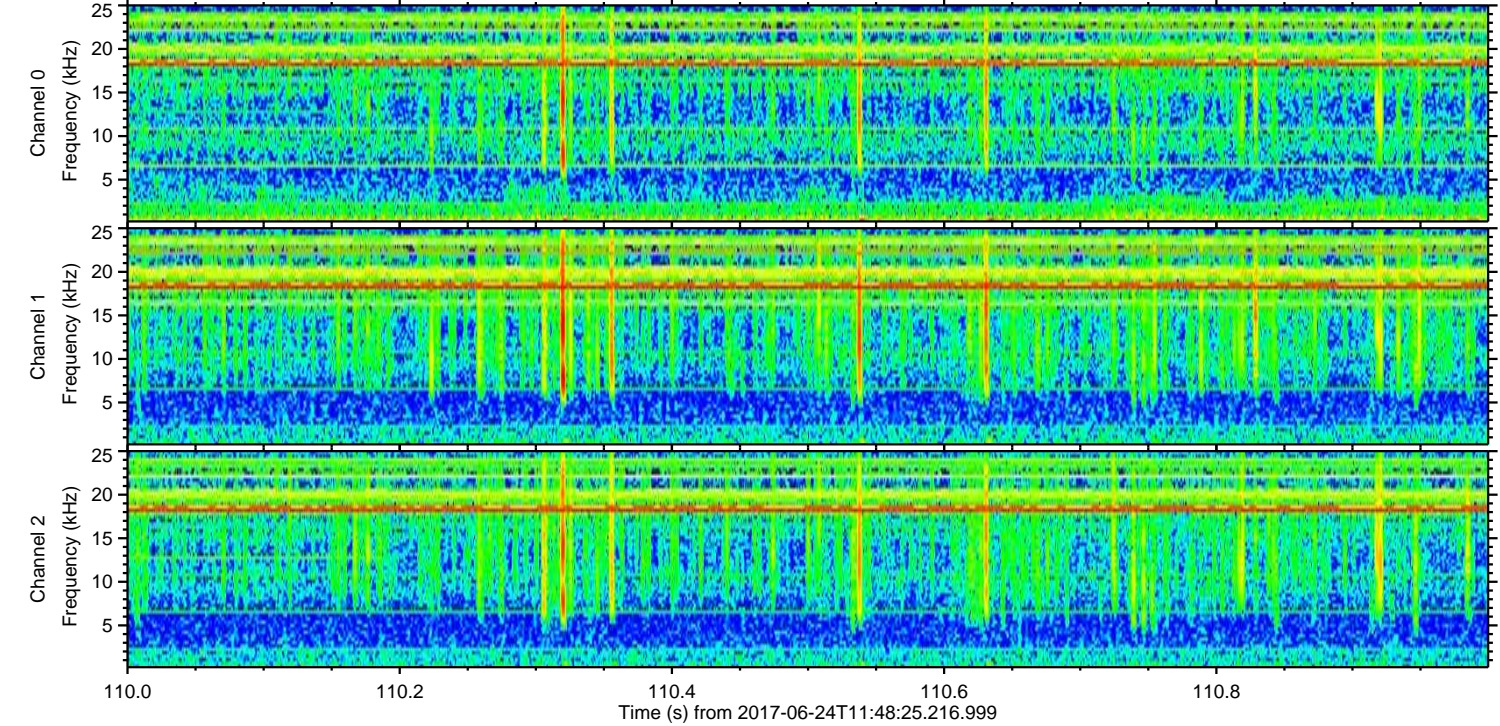
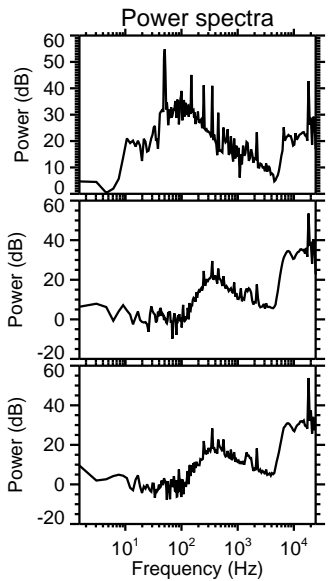
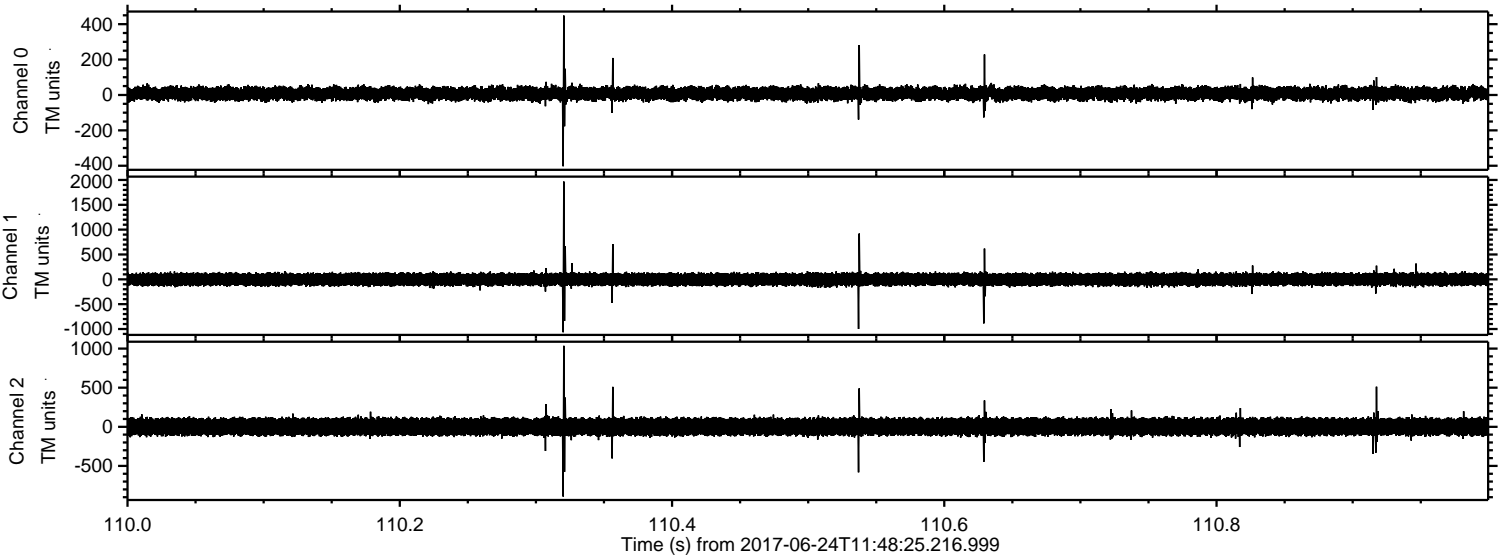



ELMAVAN 3D WAVEFORMS (Measured data sampled at 50 kHz) 51000 packets of 144 samples from 2017-06-24T11:48:25.216.999. Part 116/147

