

ELMAVAN 3D WAVEFORMS (Measured data sampled at 50 kHz) 51000 packets of 144 samples from 2017-06-24T02:08:02.263.999.

Processed Sat Jun 24 04:15:48 2017 by ELM ver.2012-10-06 from 001__elm20170624_020801__dat00.bin

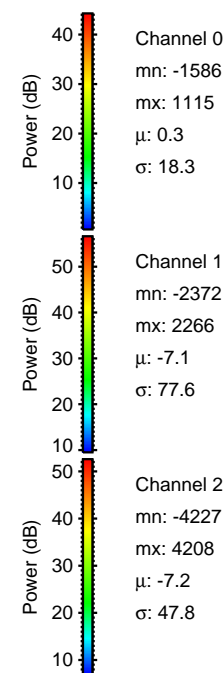
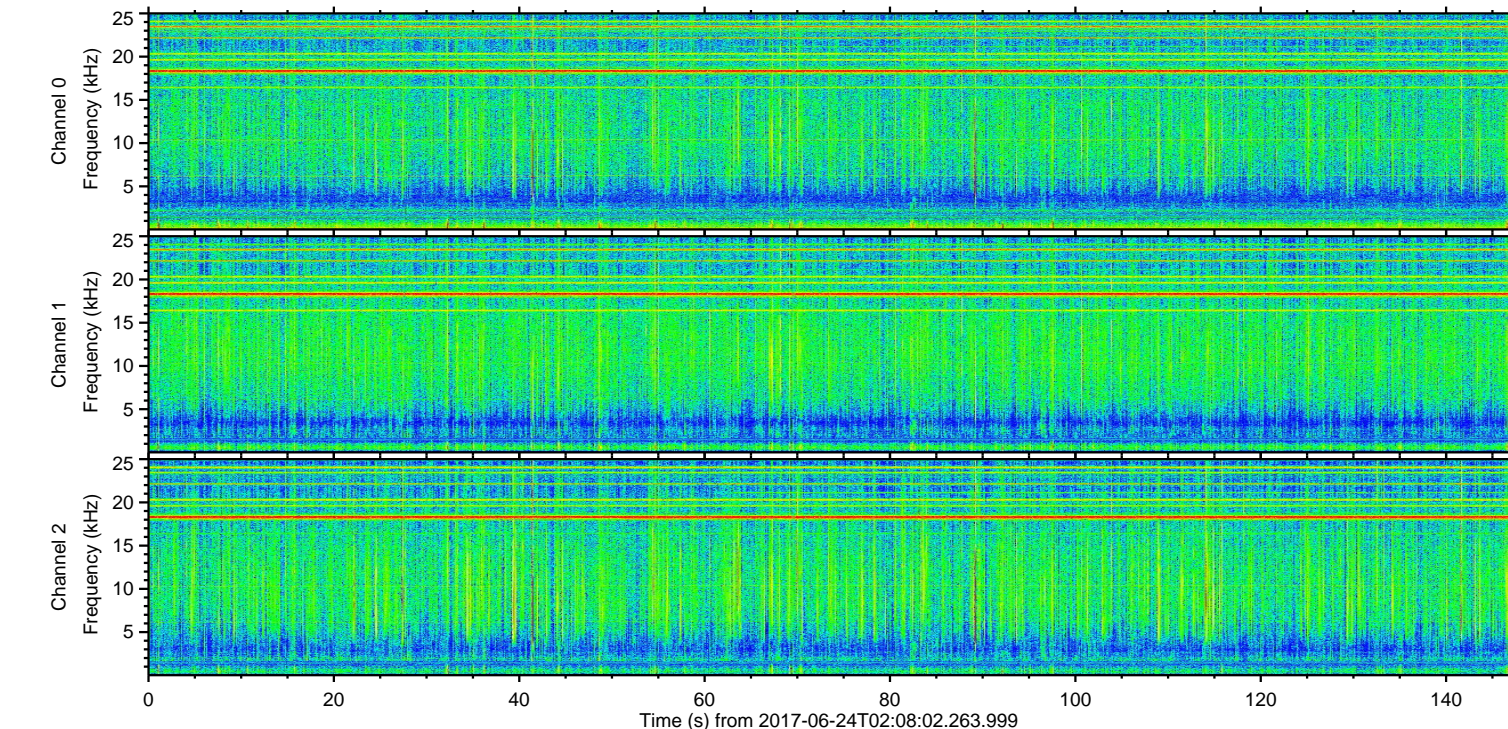
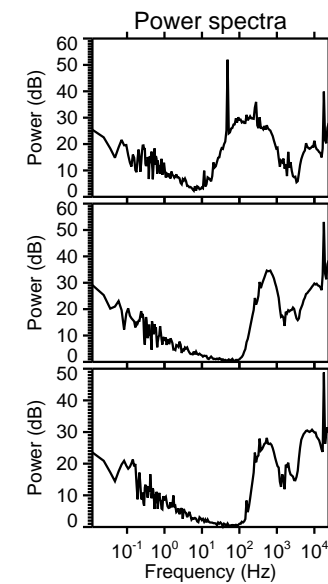
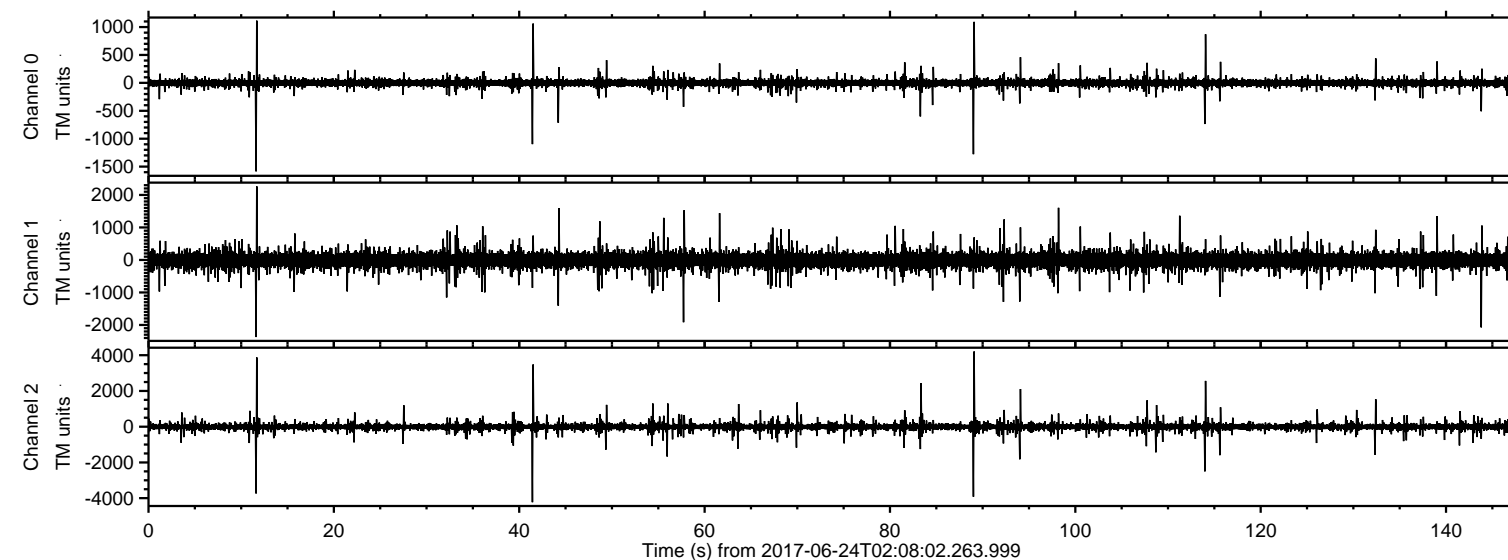

ELMAVAN 3D WAVEFORMS (Measured data sampled at 50 kHz) 51000 packets of 144 samples from 2017-06-24T02:08:02.263.999. Part 42/147

Processed Sat Jun 24 04:15:54 2017 by ELM ver.2012-10-06 from 001__elm20170624_020801__dat00.bin

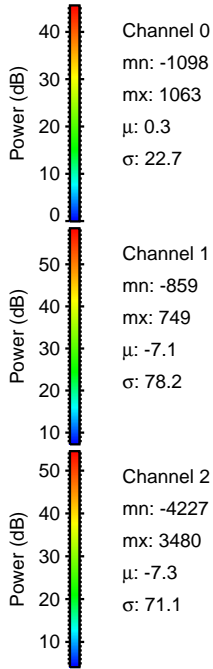
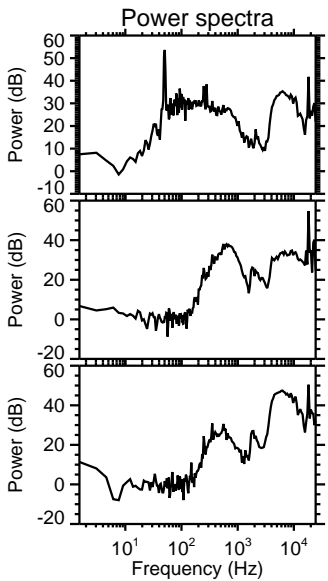
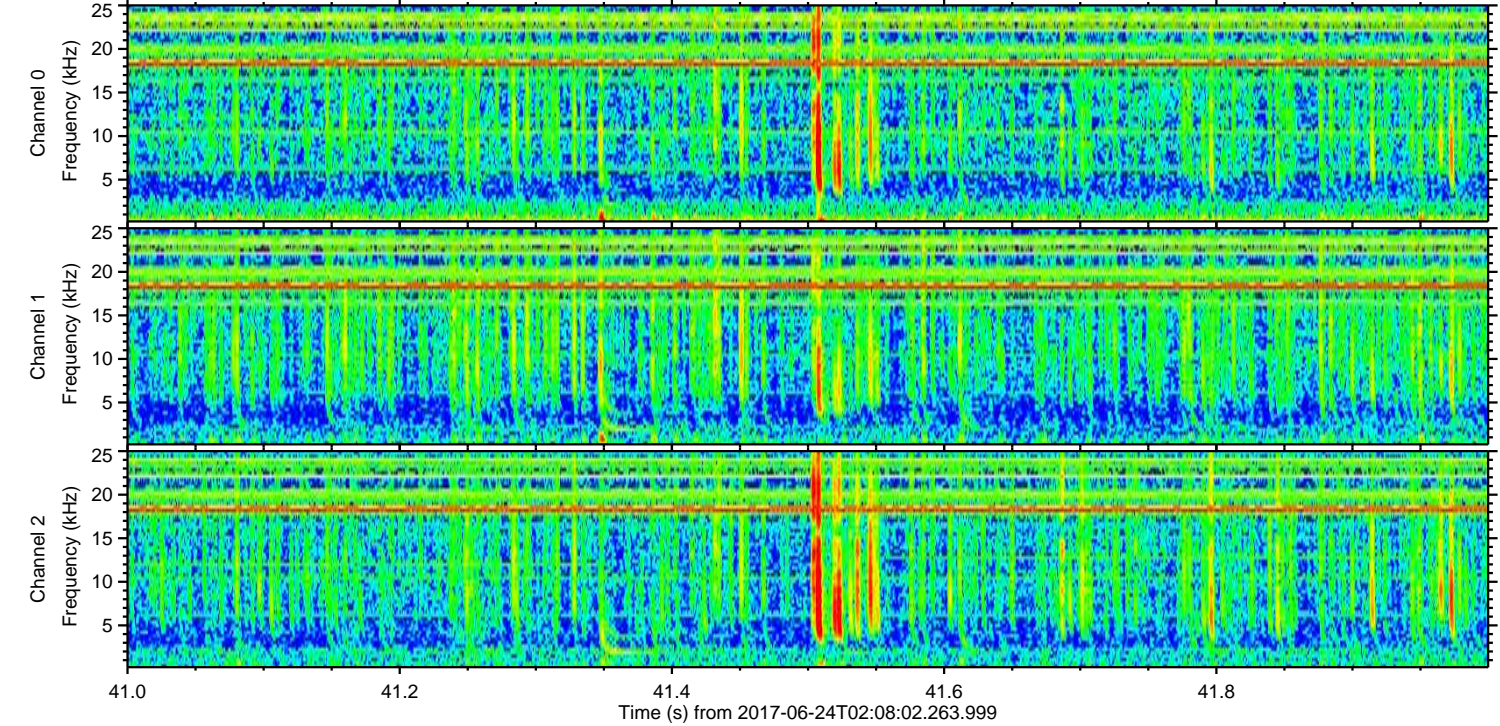
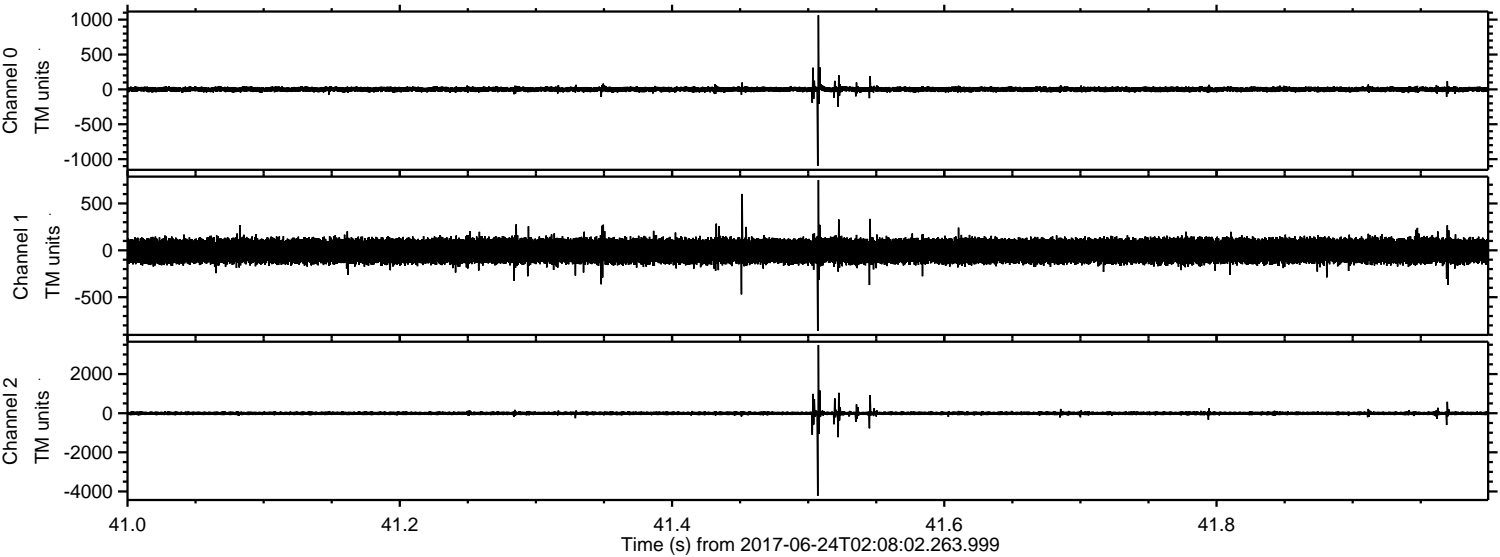

Processed Sat Jun 24 04:15:55 2017 by ELM ver.2012-10-06 from 001__elm20170624_020801__dat00.bin

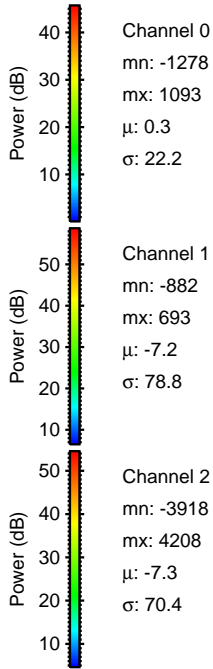
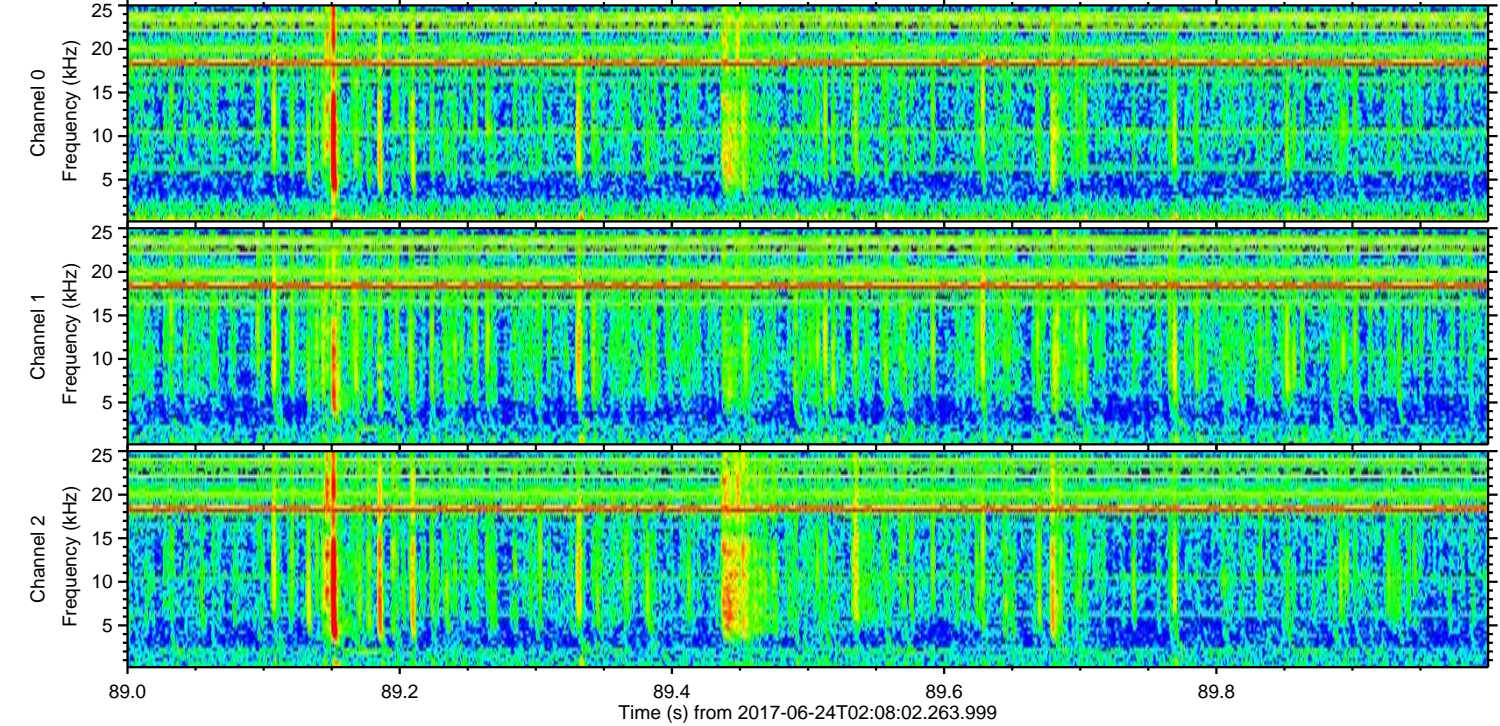
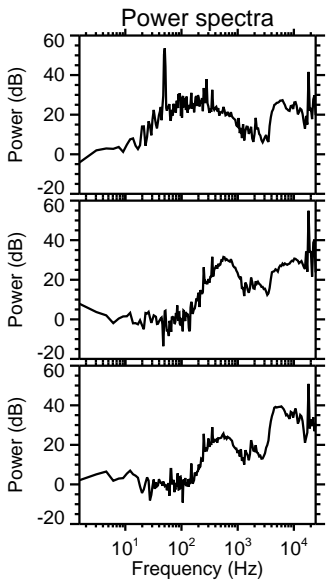
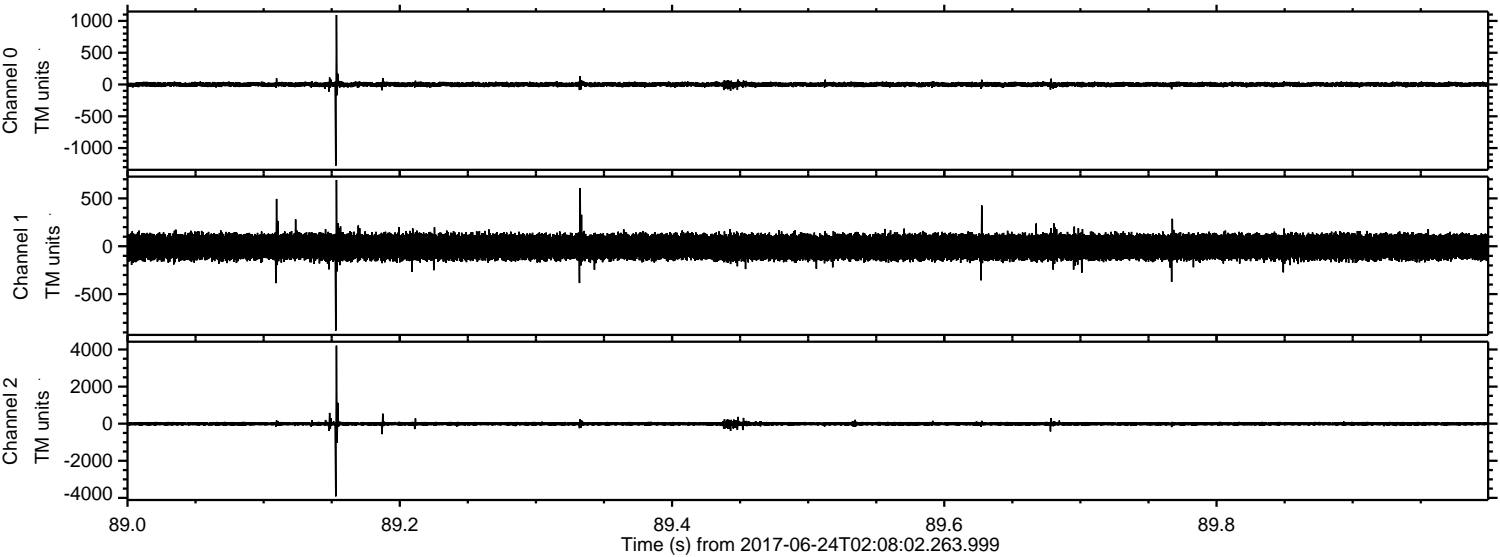

ELMAVAN 3D WAVEFORMS (Measured data sampled at 50 kHz) 51000 packets of 144 samples from 2017-06-24T02:08:02.263.999. Part 12/147

Processed Sat Jun 24 04:15:55 2017 by ELM ver.2012-10-06 from 001__elm20170624_020801__dat00.bin

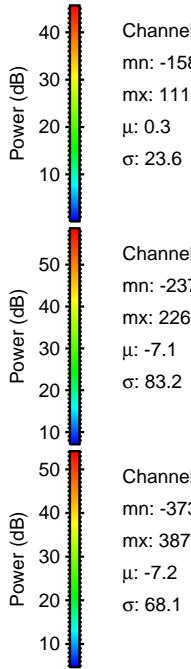
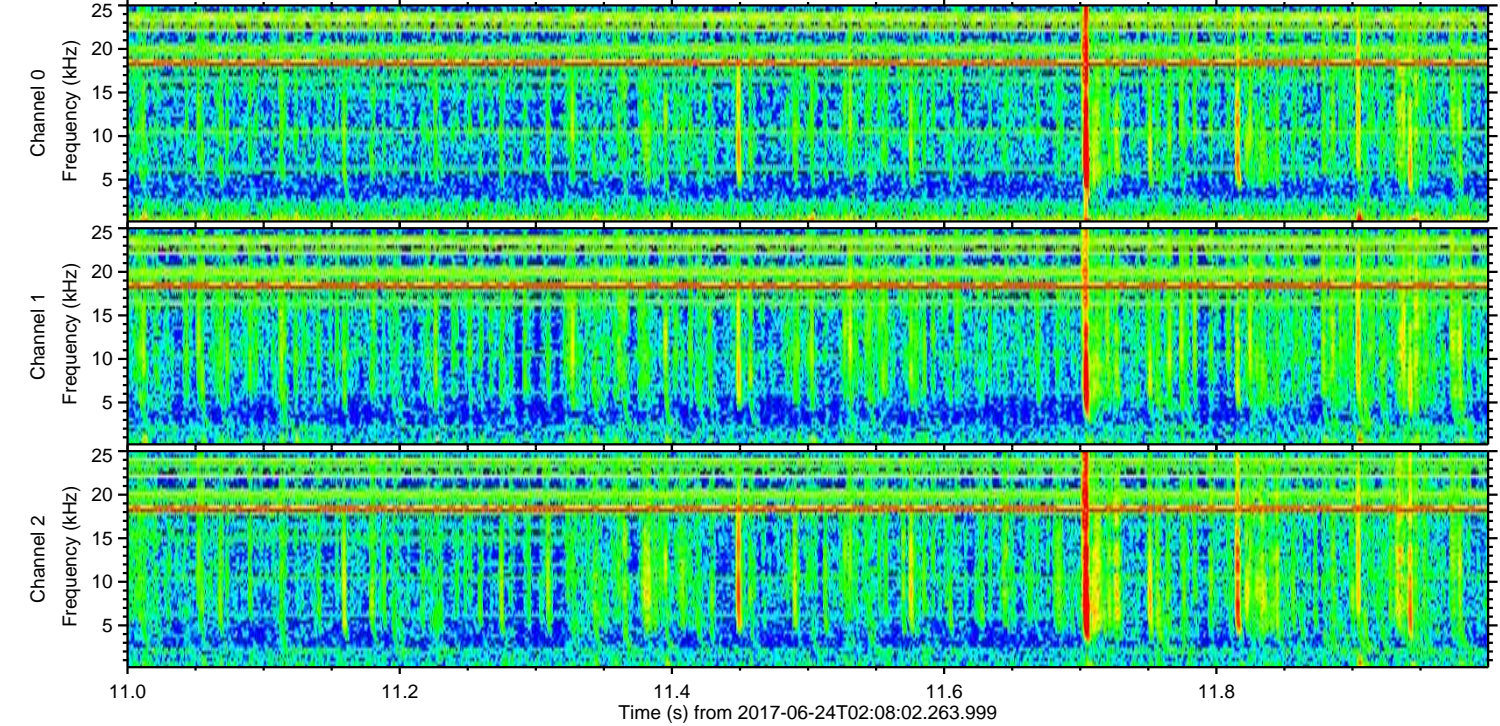
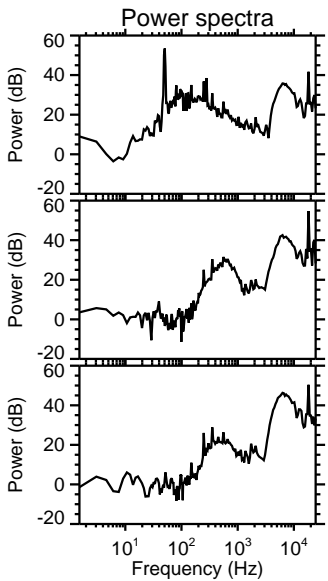
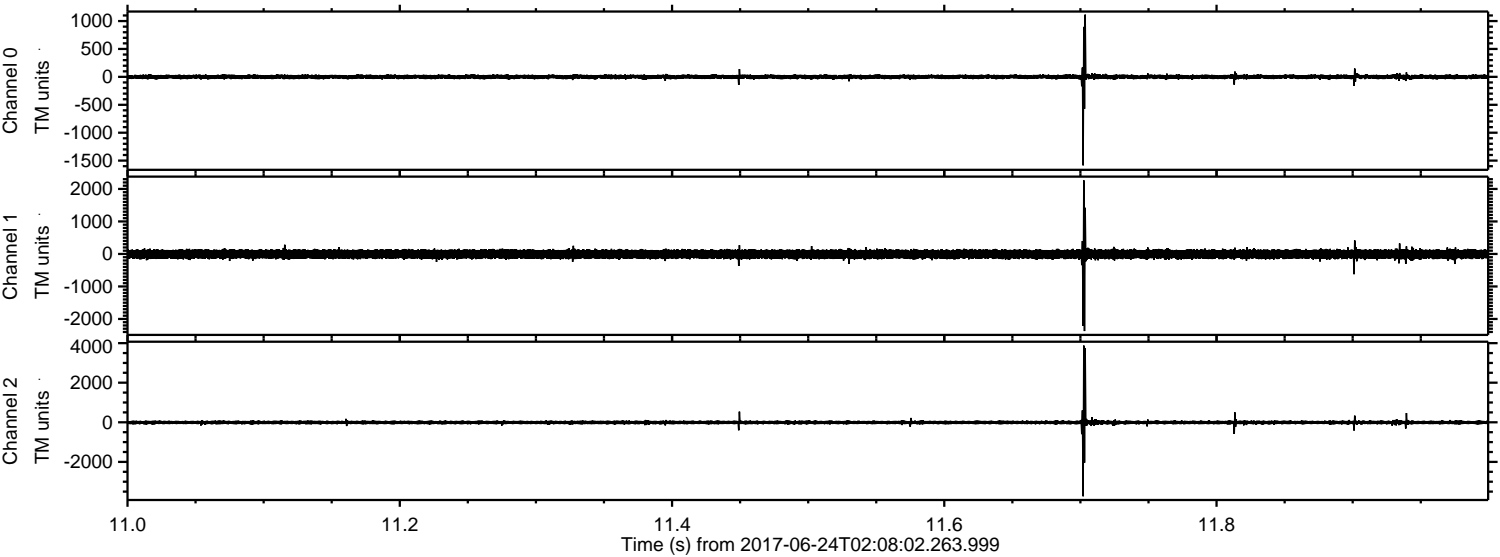

Channel 0
mn: -1586
mx: 1115
 μ : 0.3
 σ : 23.6

Channel 1
mn: -2372
mx: 2266
 μ : -7.1
 σ : 83.2

Channel 2
mn: -3736
mx: 3877
 μ : -7.2
 σ : 68.1

ELMAVAN 3D WAVEFORMS (Measured data sampled at 50 kHz) 51000 packets of 144 samples from 2017-06-24T02:08:02.263.999. Part 115/147

Processed Sat Jun 24 04:15:56 2017 by ELM ver.2012-10-06 from 001__elm20170624_020801__dat00.bin

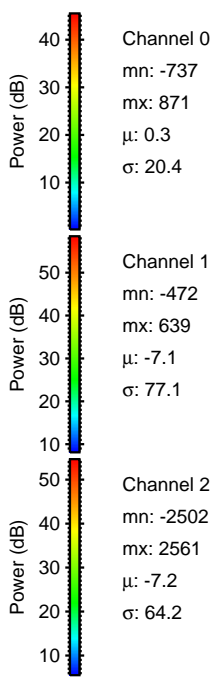
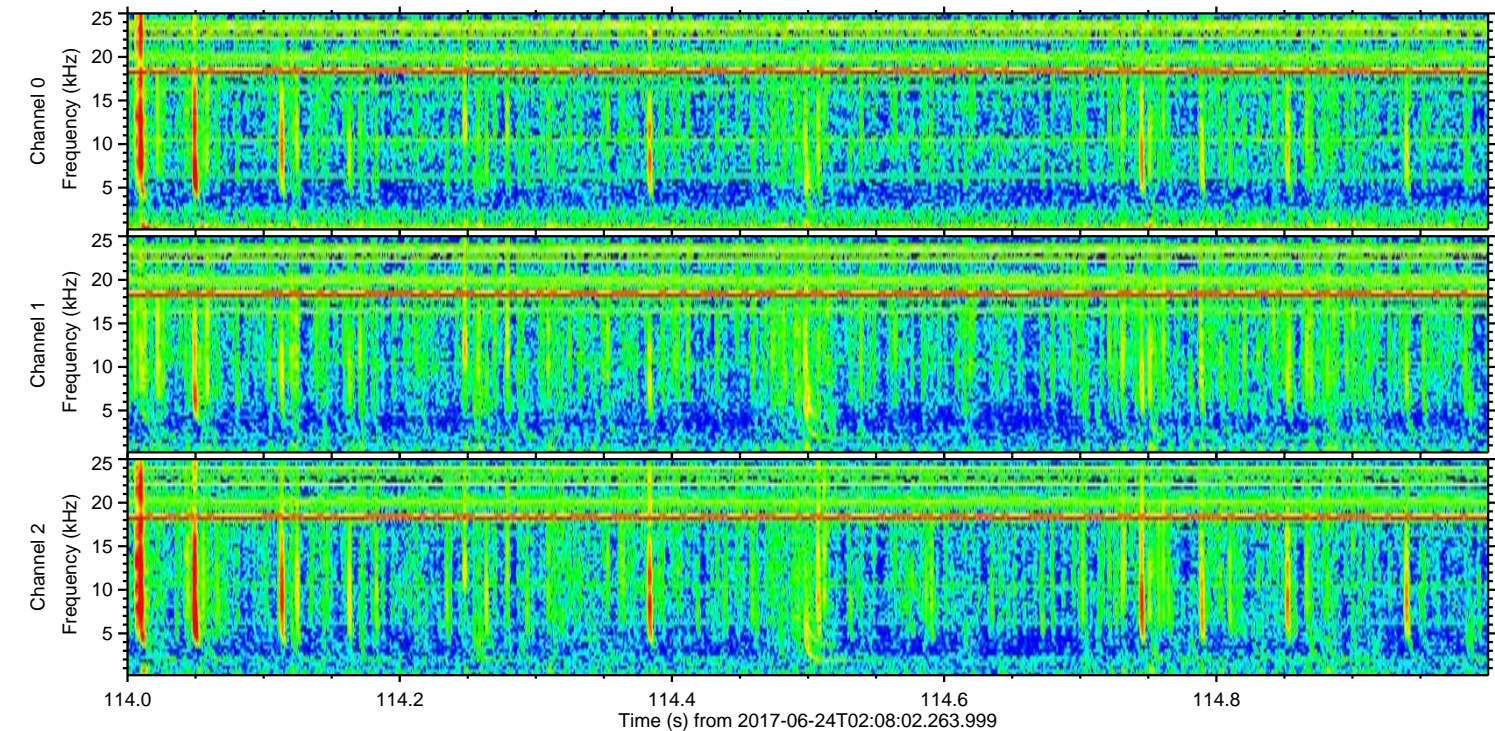
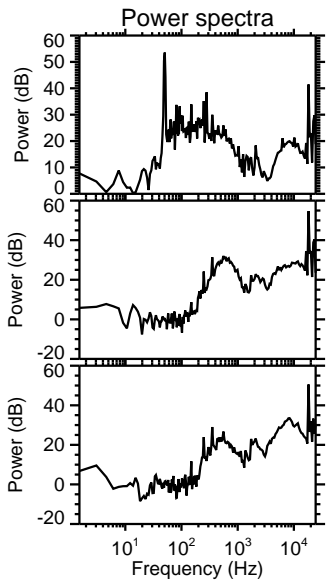
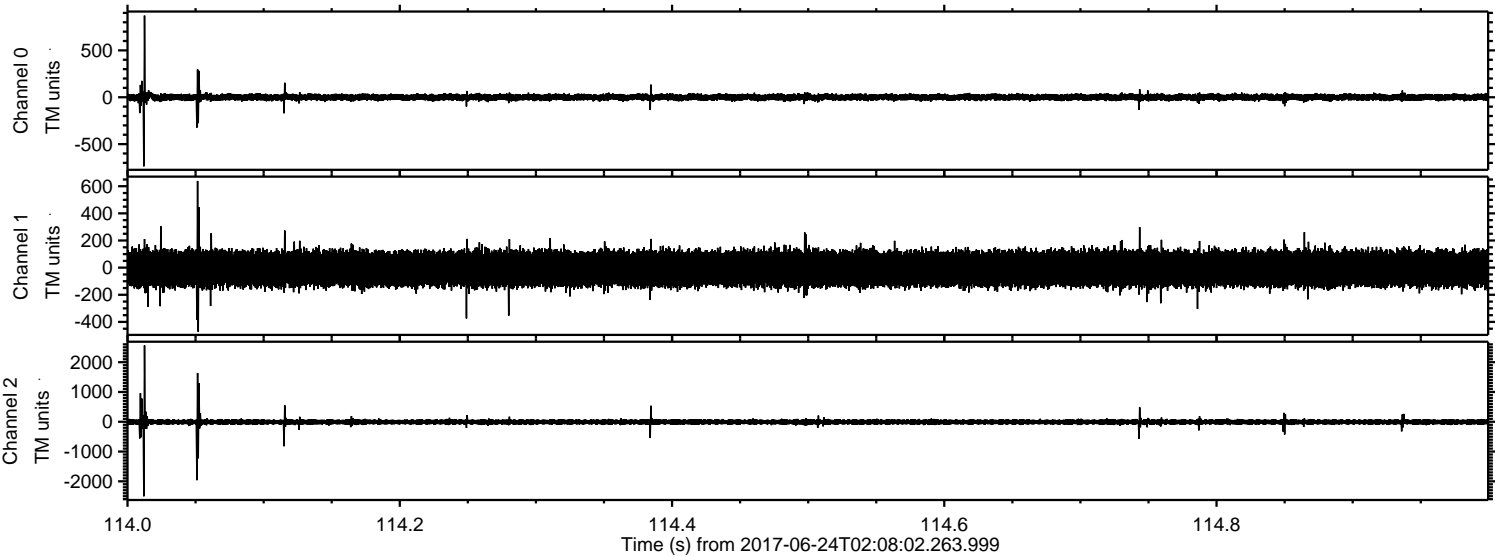

Processed Sat Jun 24 04:15:57 2017 by ELM ver.2012-10-06 from 001__elm20170624_020801__dat00.bin

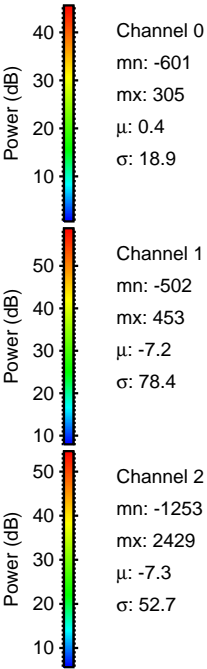
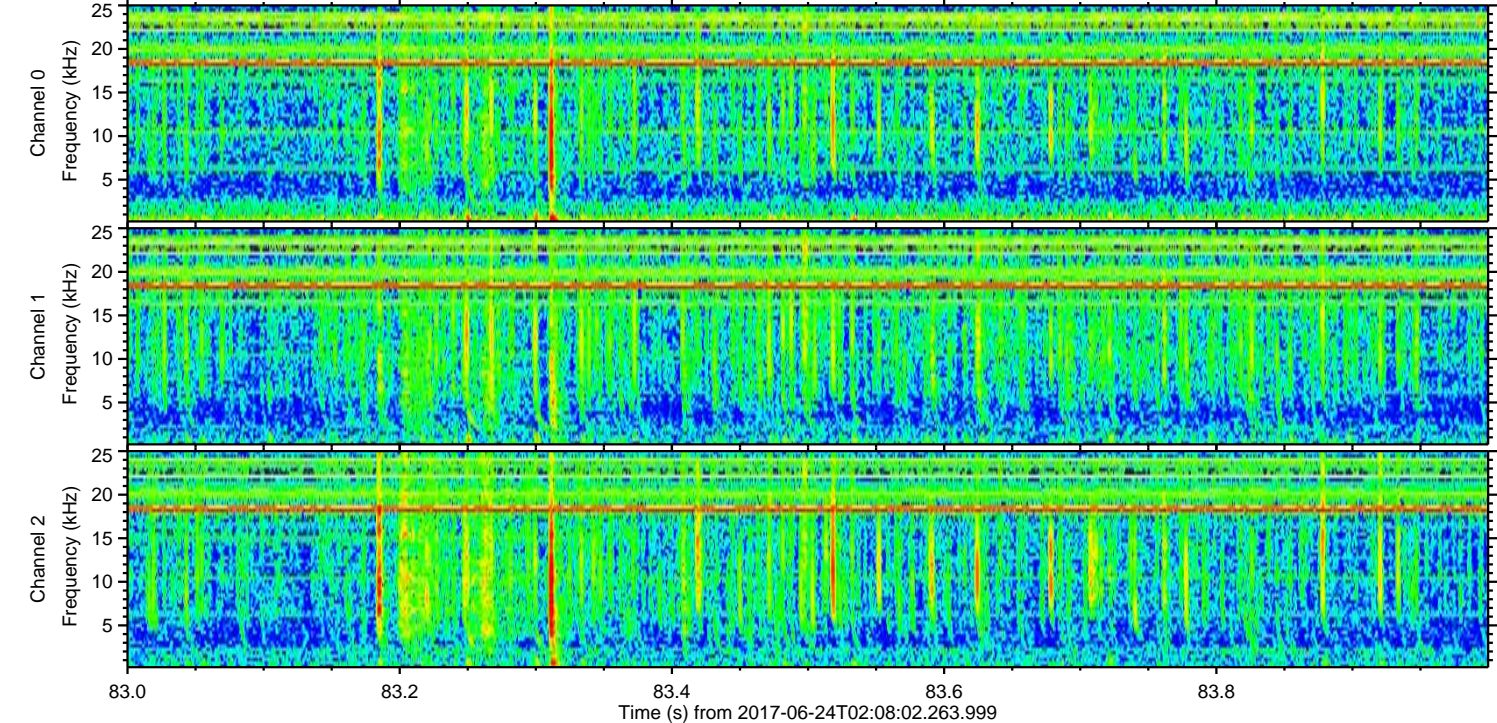
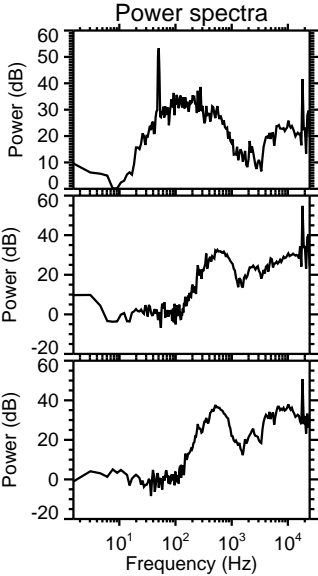
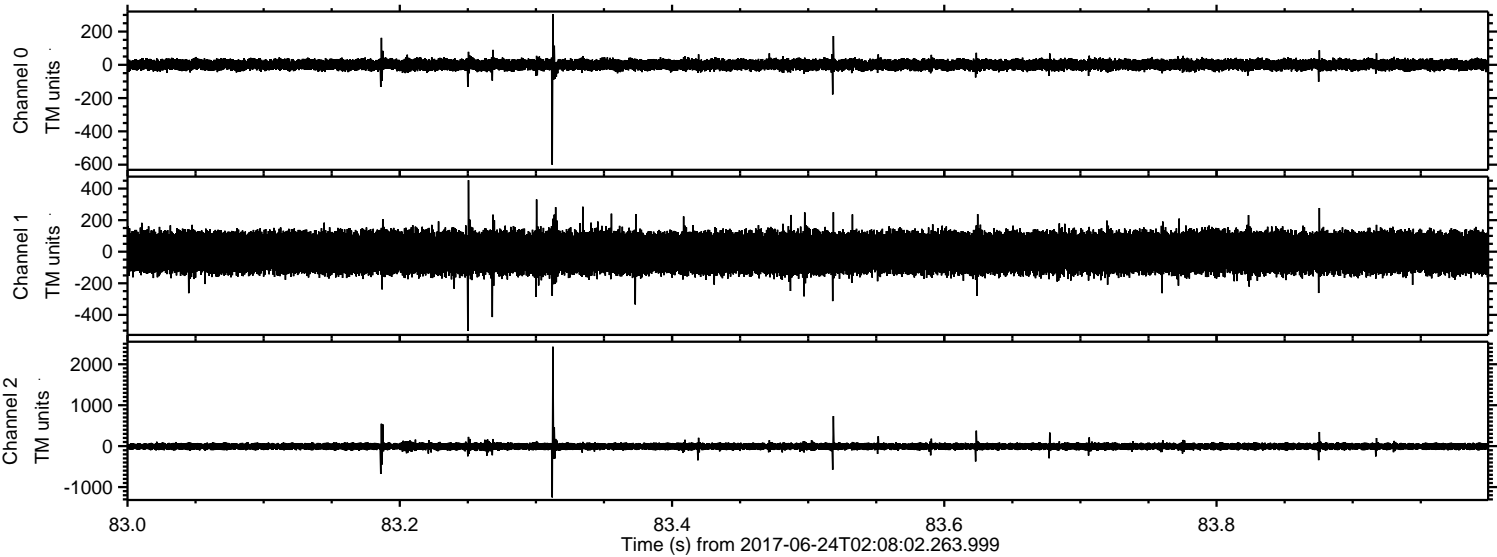

Processed Sat Jun 24 04:15:57 2017 by ELM ver.2012-10-06 from 001__elm20170624_020801__dat00.bin

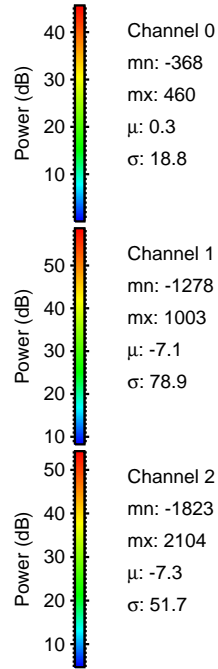
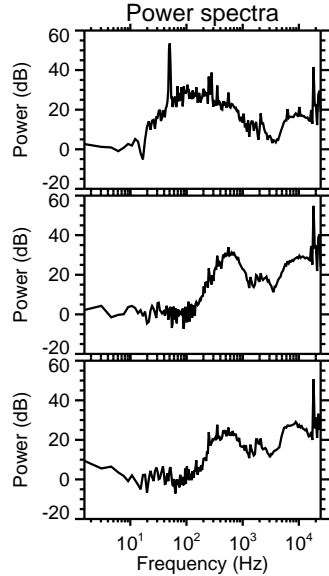
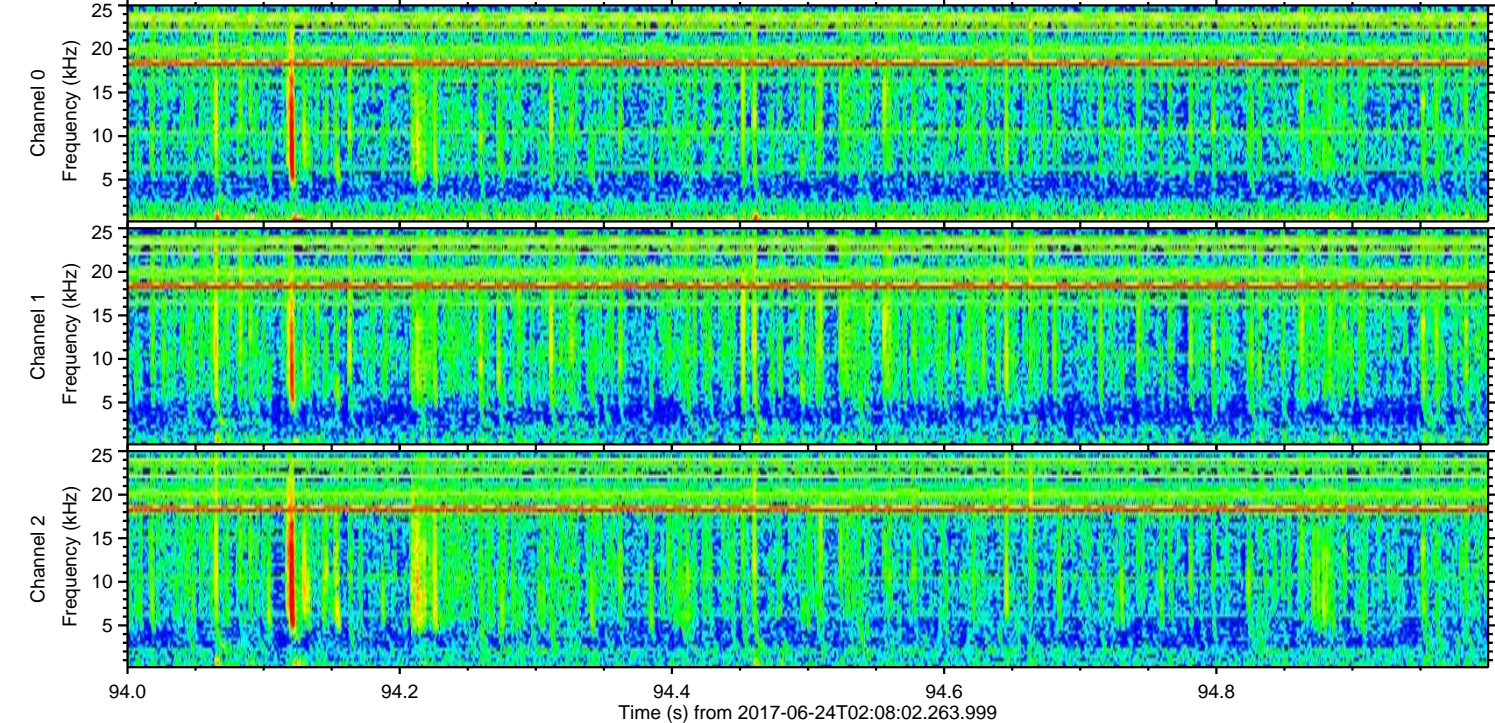
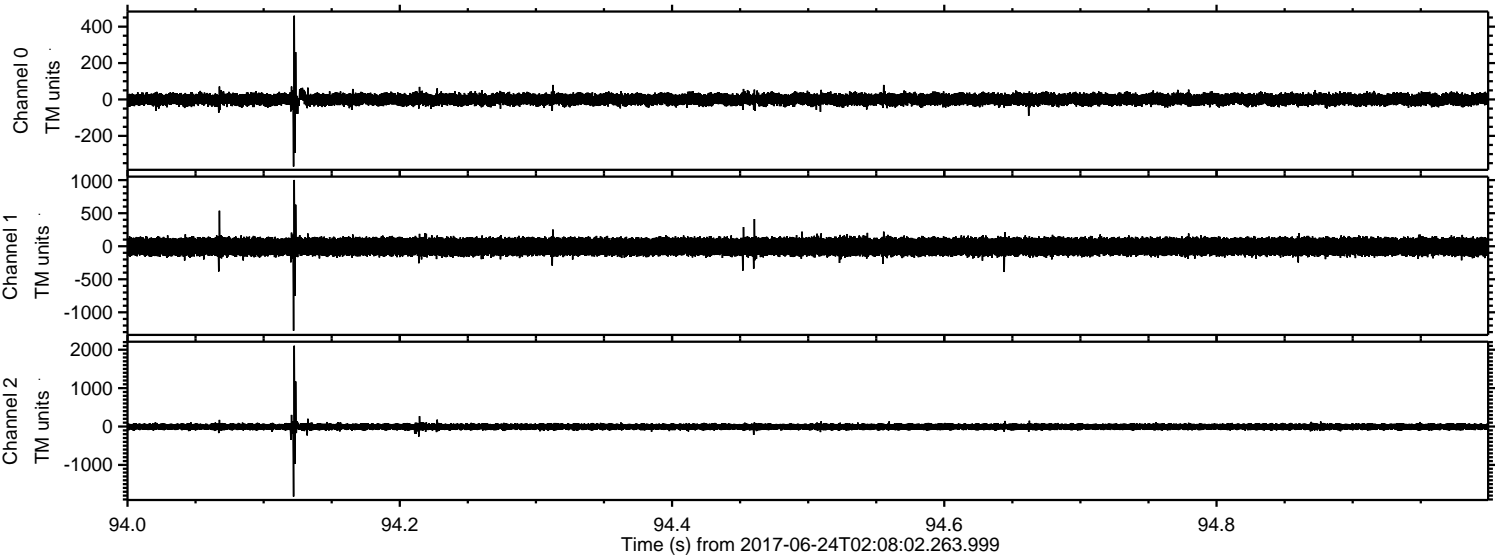

ELMAVAN 3D WAVEFORMS (Measured data sampled at 50 kHz) 51000 packets of 144 samples from 2017-06-24T02:08:02.263.999. Part 144/147

Processed Sat Jun 24 04:15:58 2017 by ELM ver.2012-10-06 from 001__elm20170624_020801__dat00.bin

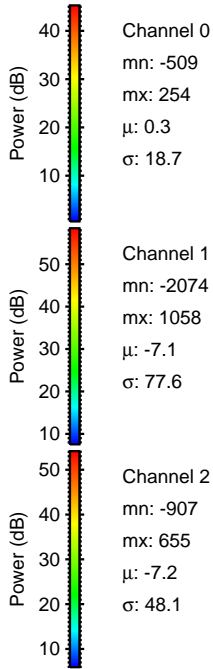
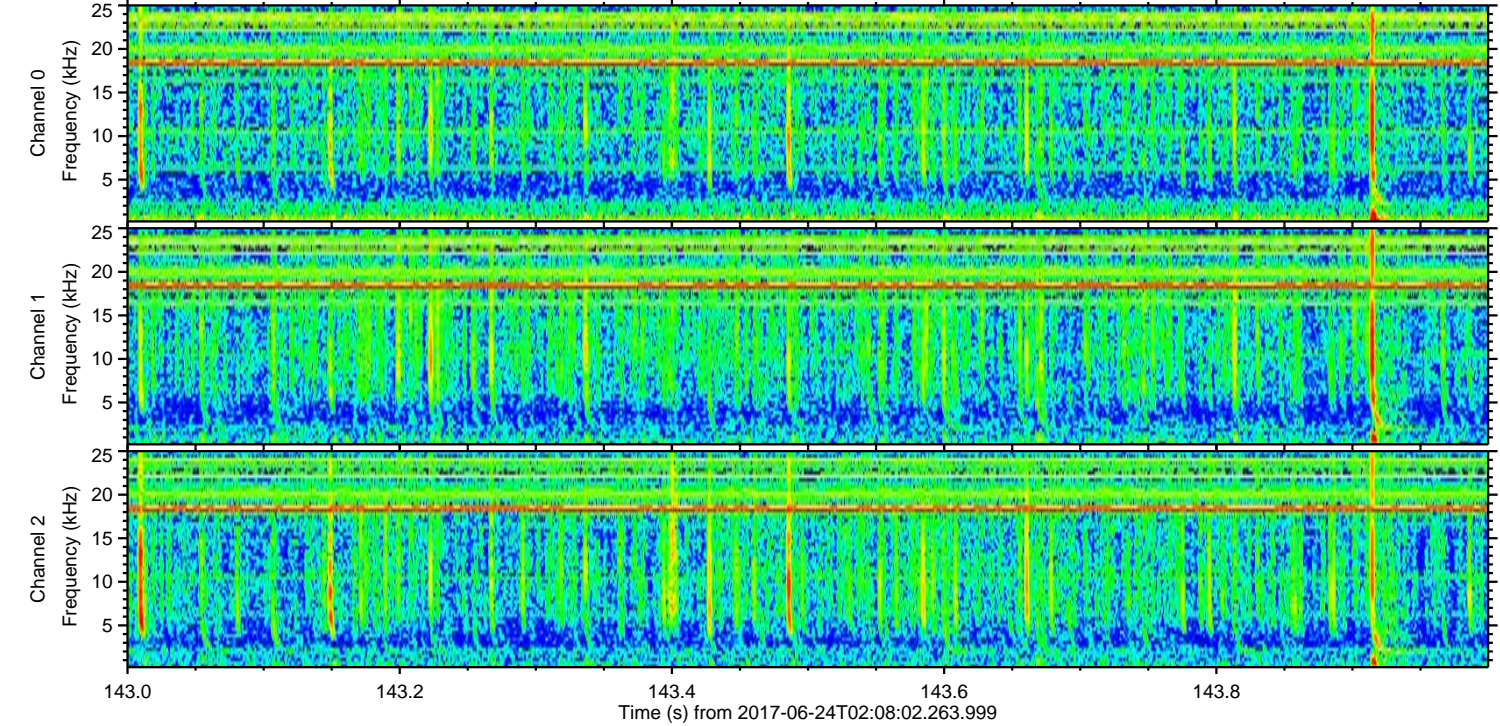
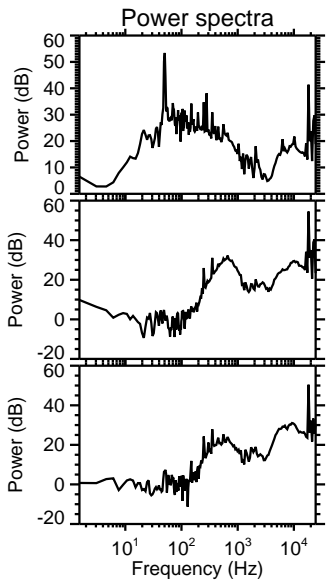
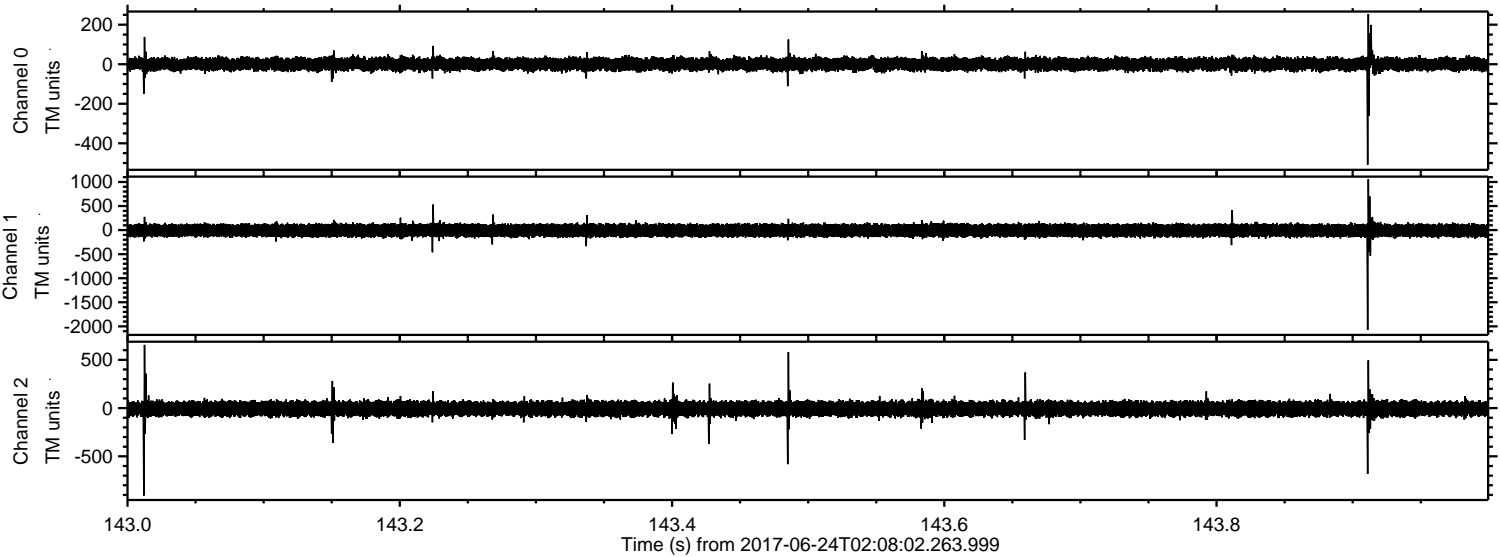

Processed Sat Jun 24 04:15:58 2017 by ELM ver.2012-10-06 from 001__elm20170624_020801__dat00.bin

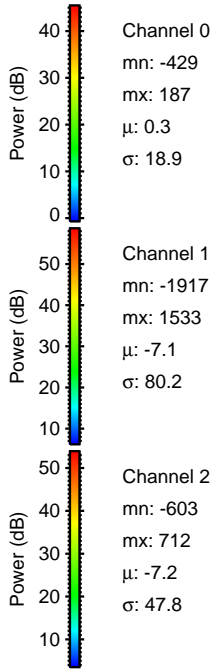
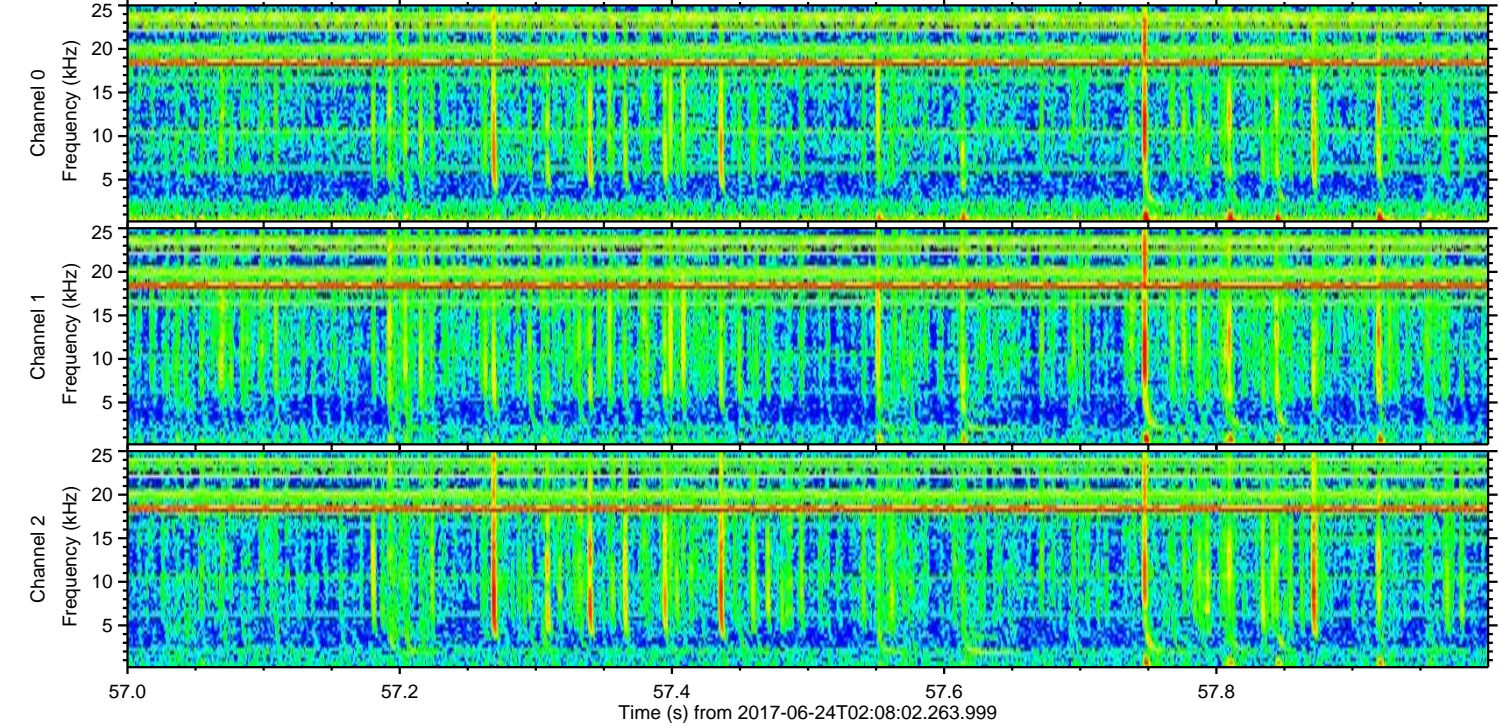
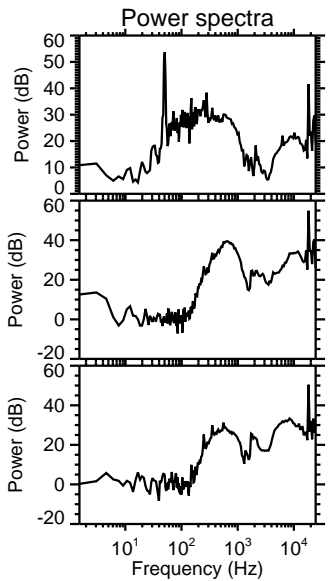
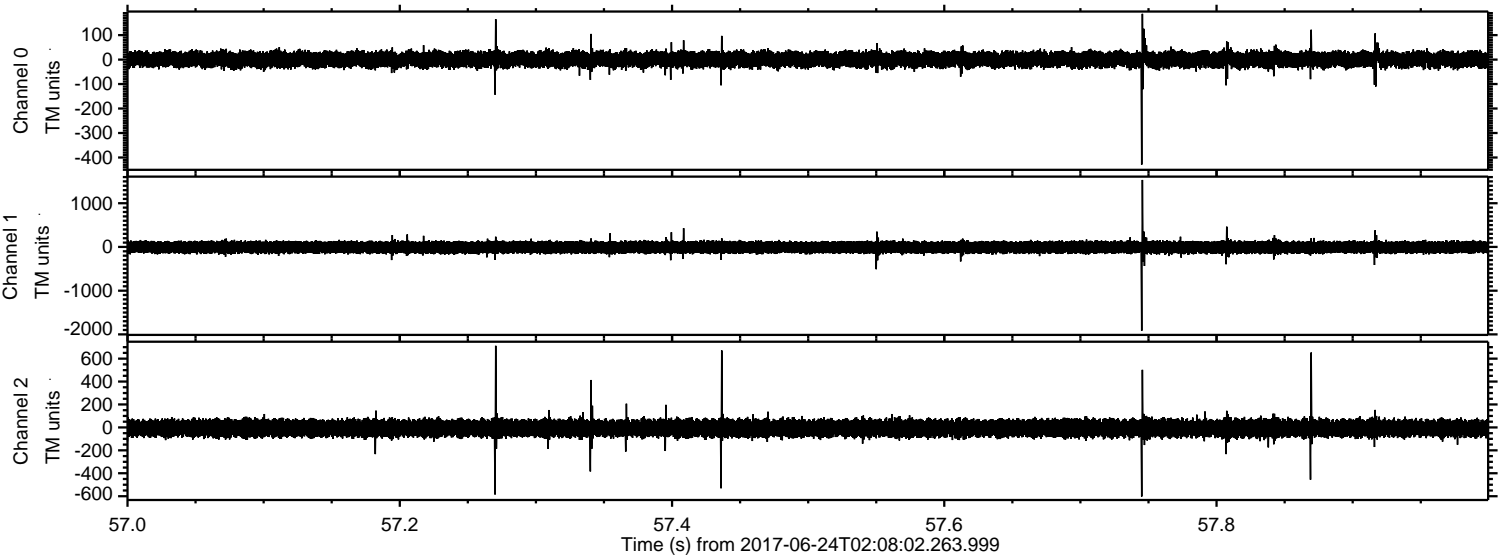

Channel 0
mn: -429
mx: 187
 μ : 0.3
 σ : 18.9

Channel 1
mn: -1917
mx: 1533
 μ : -7.1
 σ : 80.2

Channel 2
mn: -603
mx: 712
 μ : -7.2
 σ : 47.8

Processed Sat Jun 24 04:15:59 2017 by ELM ver.2012-10-06 from 001__elm20170624_020801__dat00.bin

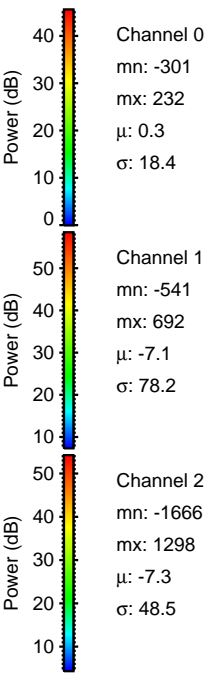
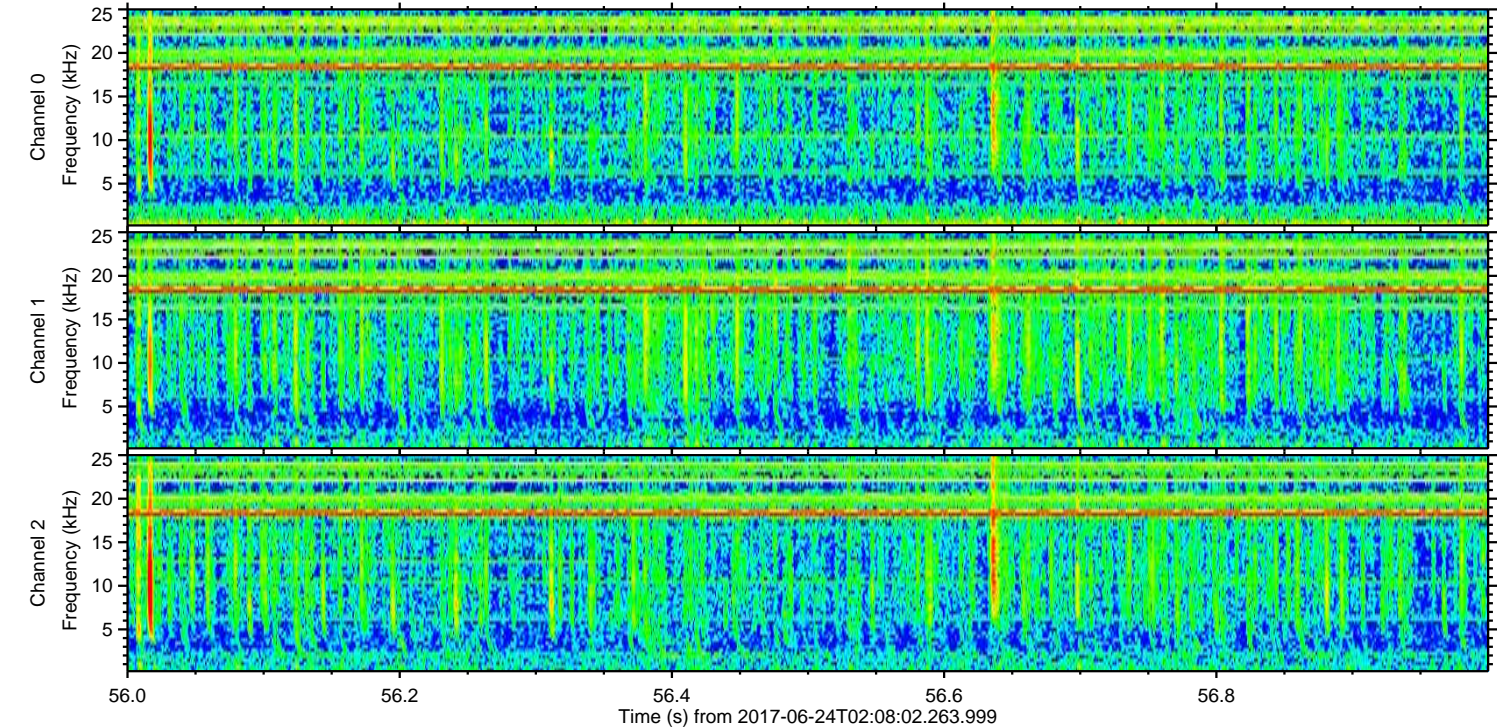
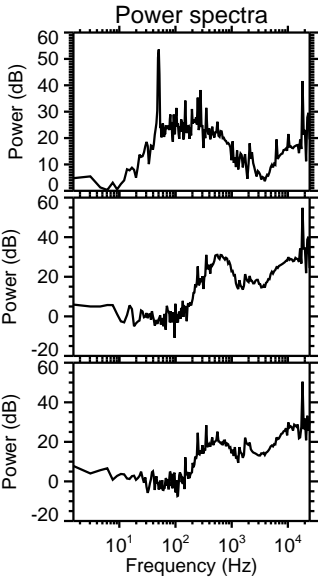
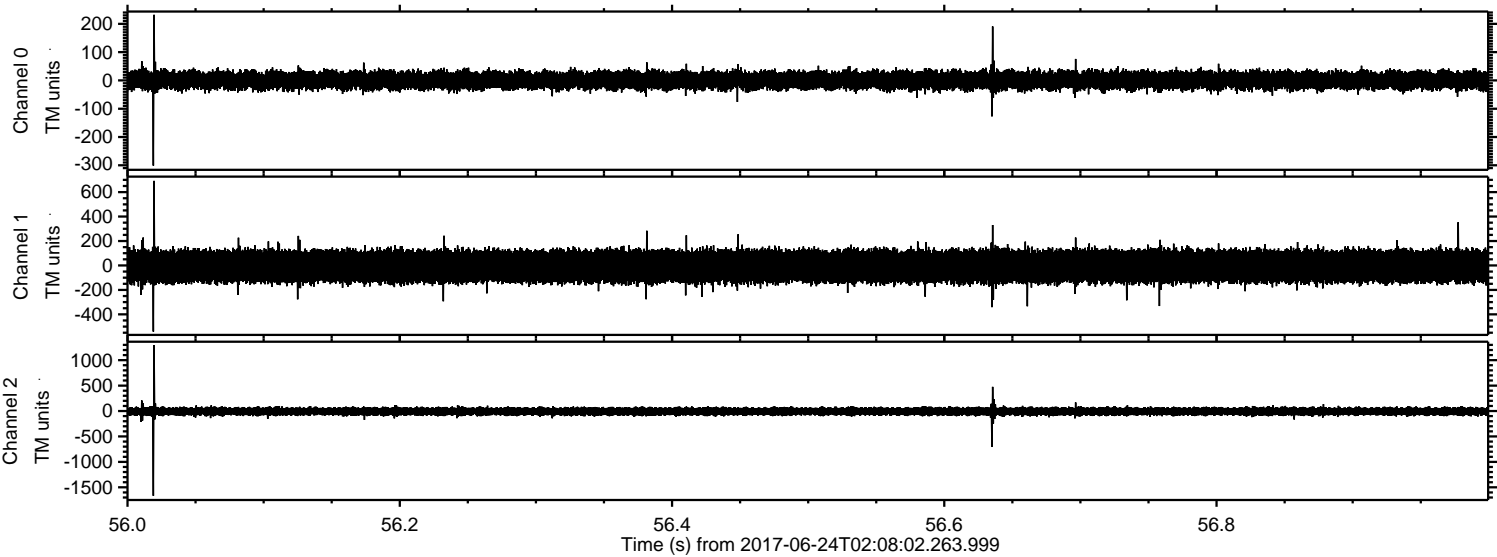

Processed Sat Jun 24 04:16:00 2017 by ELM ver.2012-10-06 from 001__elm20170624_020801__dat00.bin

