

ELMAVAN 3D WAVEFORMS (Measured data sampled at 50 kHz) 50999 packets of 144 samples from 2017-06-24T00:12:57.704.000.

Processed Sat Jun 24 02:20:51 2017 by ELM ver.2012-10-06 from 001__elm20170624_001256__dat00.bin

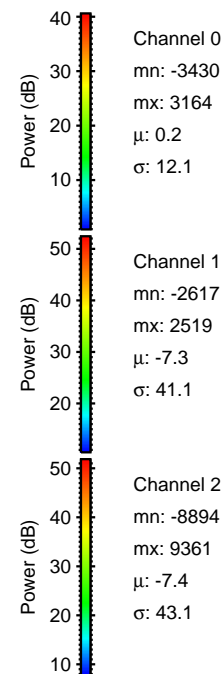

Processed Sat Jun 24 02:20:57 2017 by ELM ver.2012-10-06 from 001__elm20170624_001256__dat00.bin

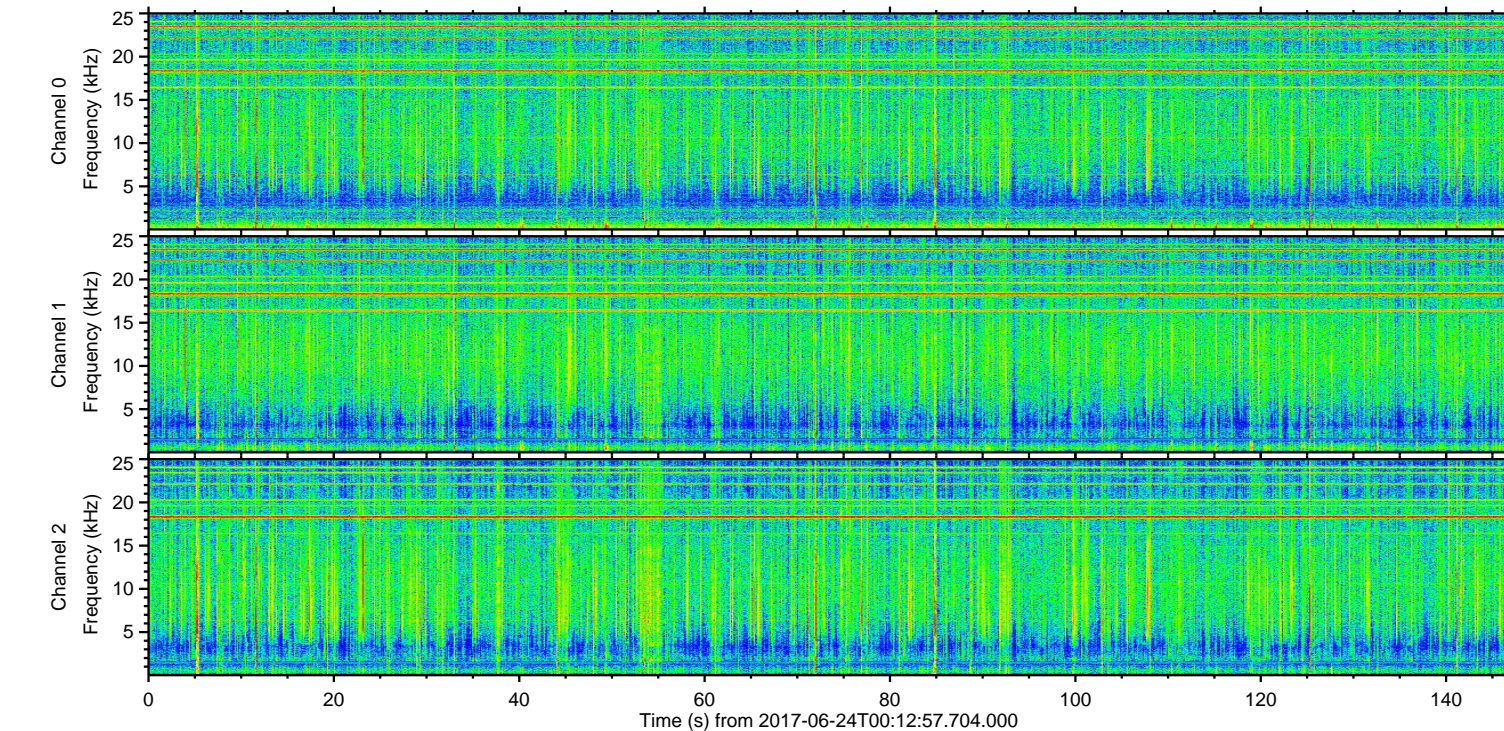
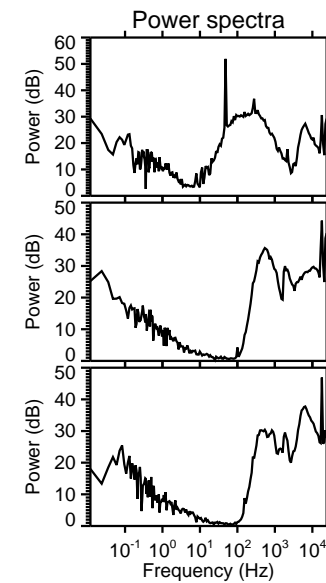
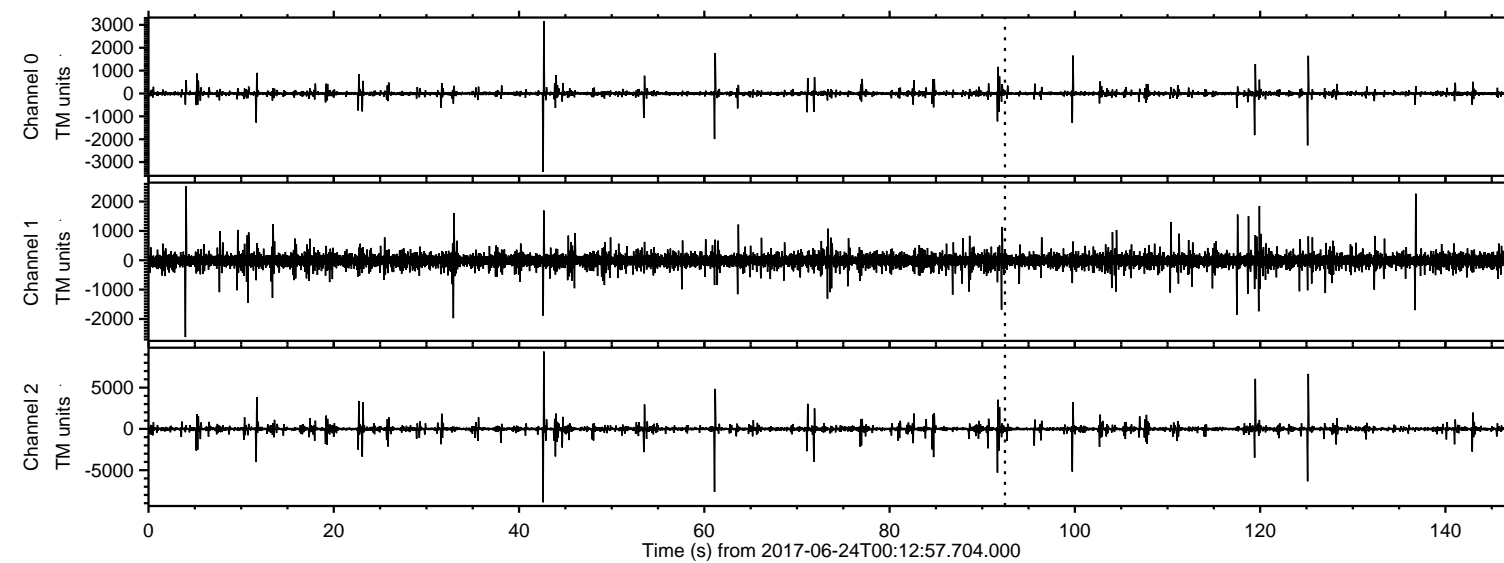
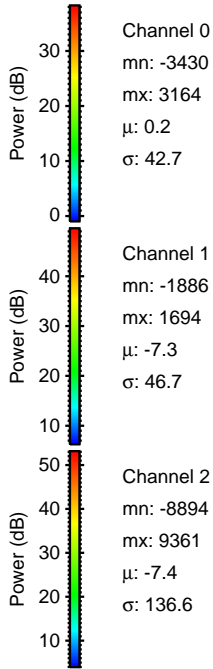
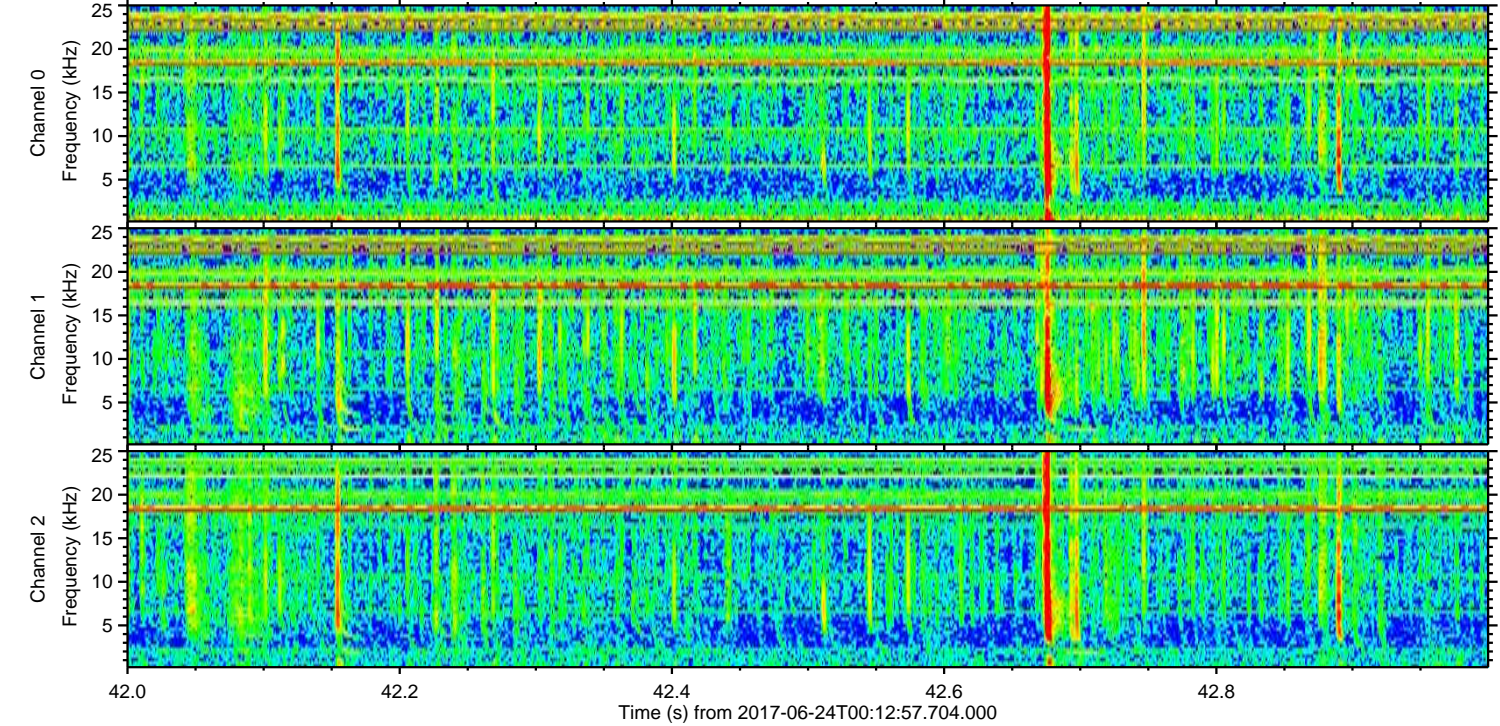
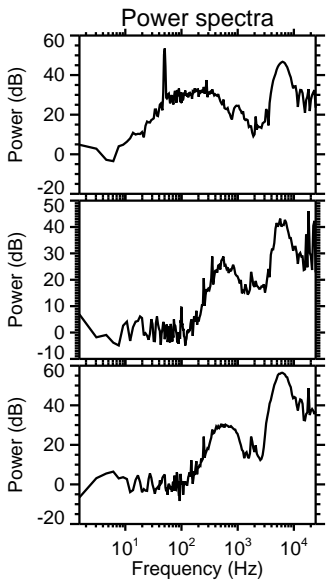
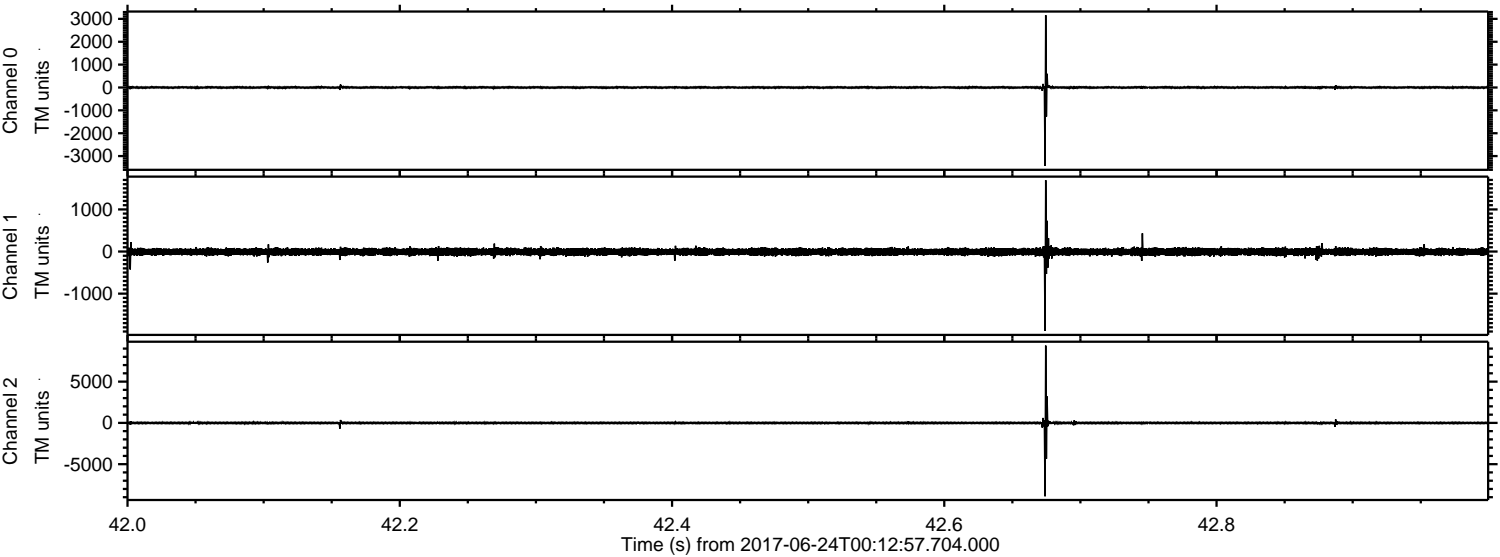

Processed Sat Jun 24 02:20:58 2017 by ELM ver.2012-10-06 from 001__elm20170624_001256__dat00.bin

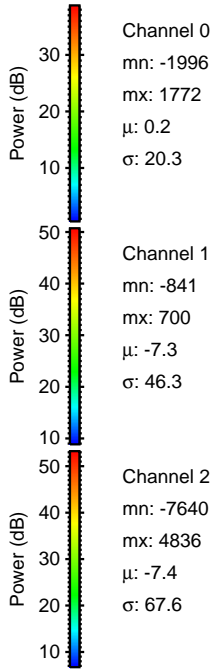
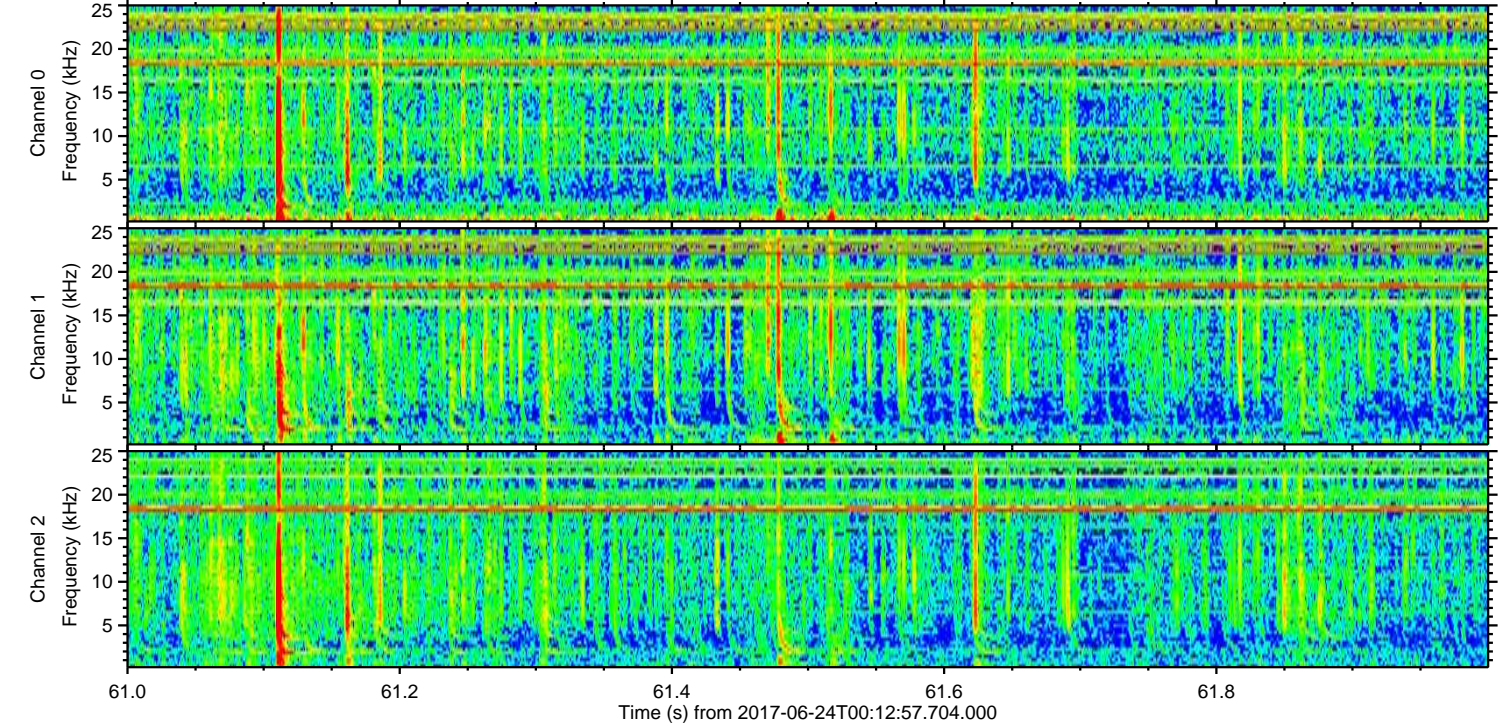
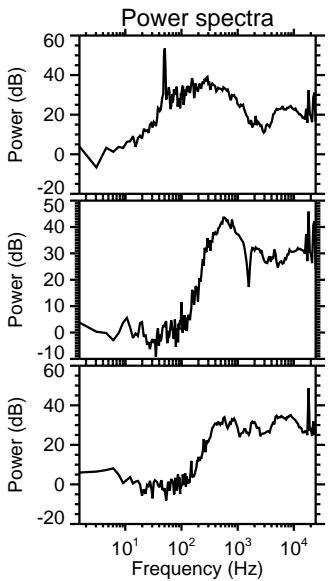
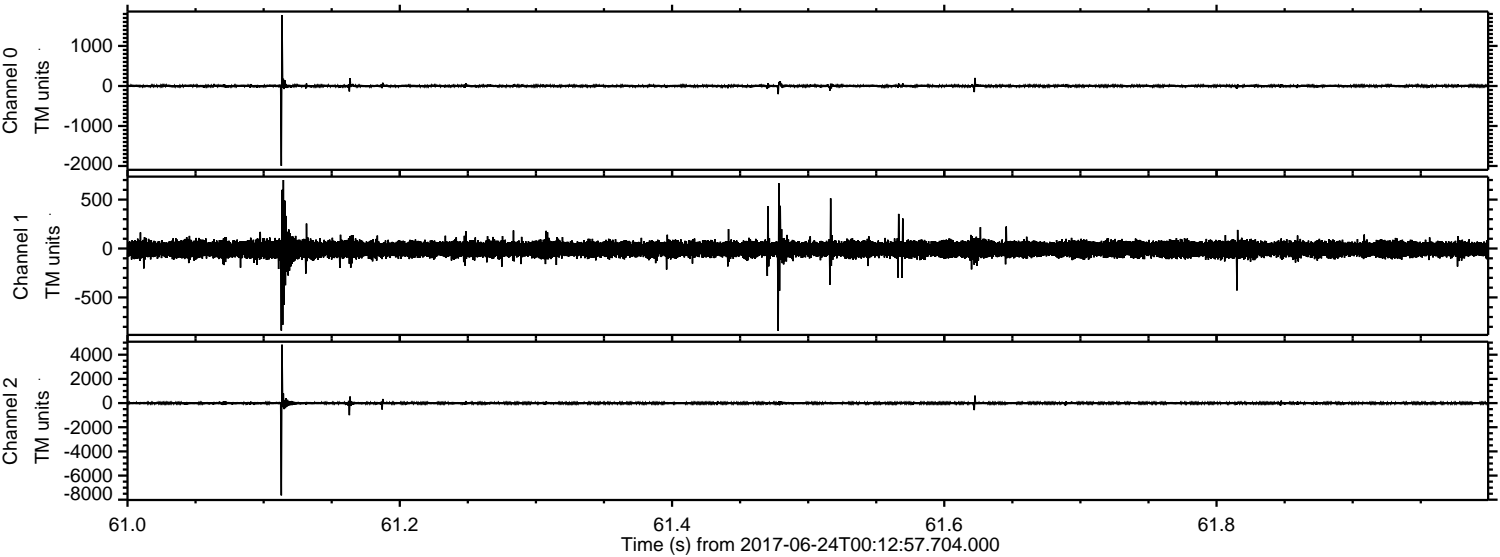

ELMAVAN 3D WAVEFORMS (Measured data sampled at 50 kHz) 50999 packets of 144 samples from 2017-06-24T00:12:57.704.000. Part 126/147

Processed Sat Jun 24 02:20:59 2017 by ELM ver.2012-10-06 from 001__elm20170624_001256__dat00.bin

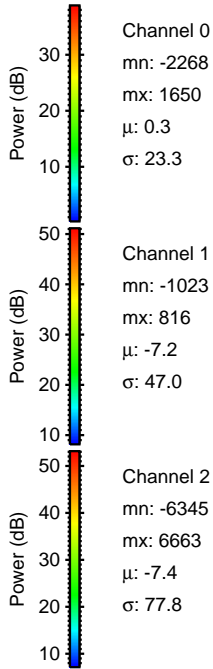
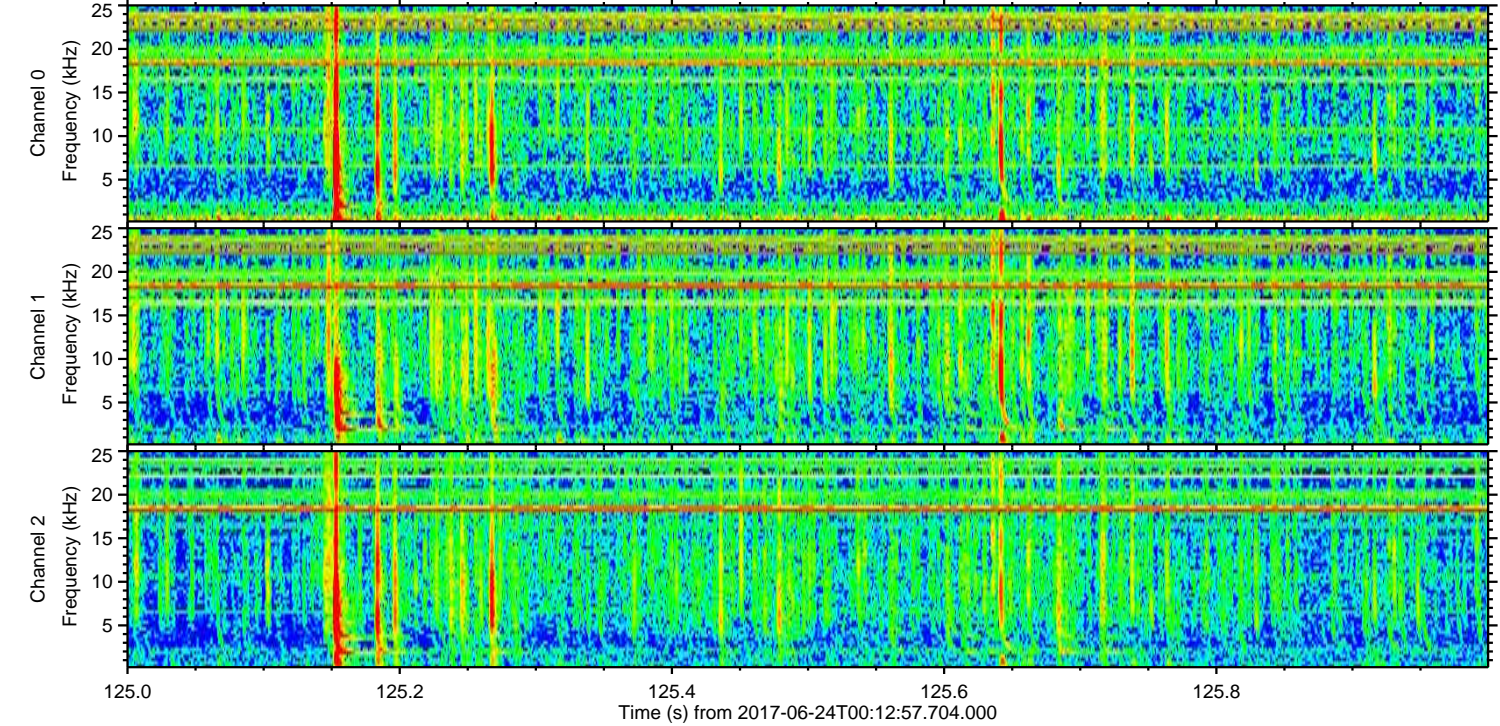
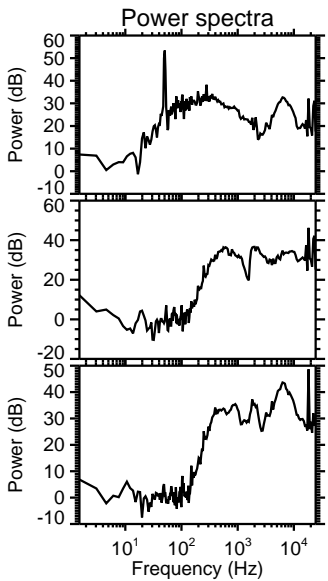
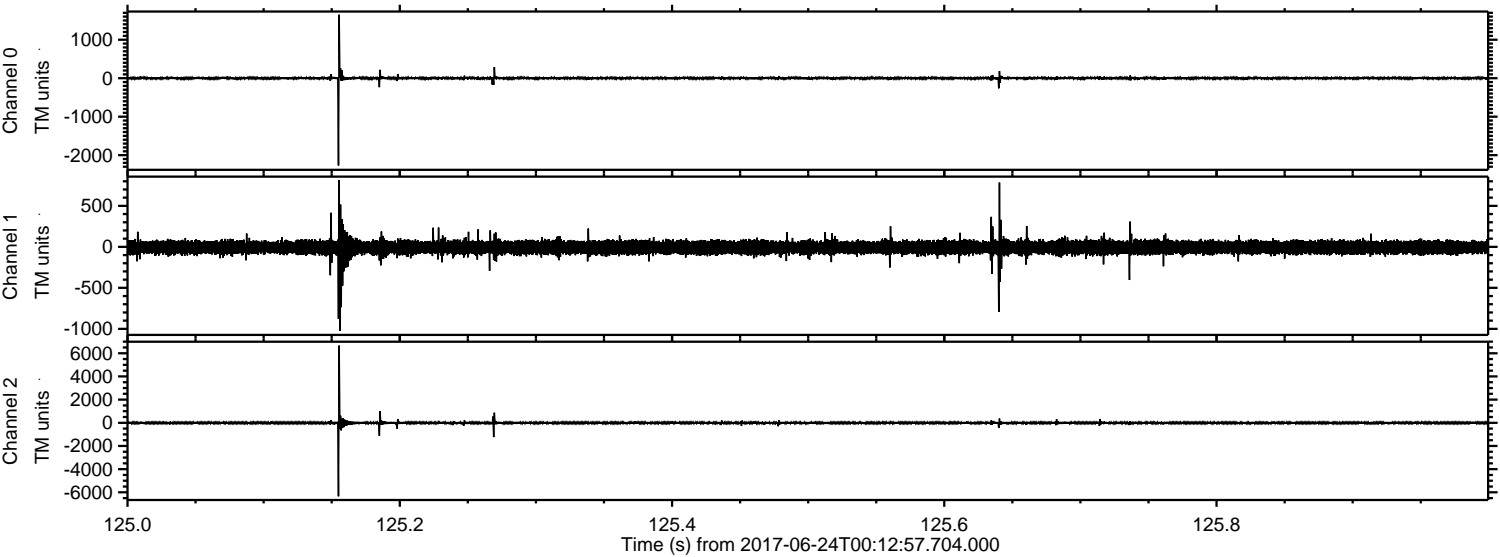

ELMAVAN 3D WAVEFORMS (Measured data sampled at 50 kHz) 50999 packets of 144 samples from 2017-06-24T00:12:57.704.000. Part 120/147

Processed Sat Jun 24 02:20:59 2017 by ELM ver.2012-10-06 from 001__elm20170624_001256__dat00.bin

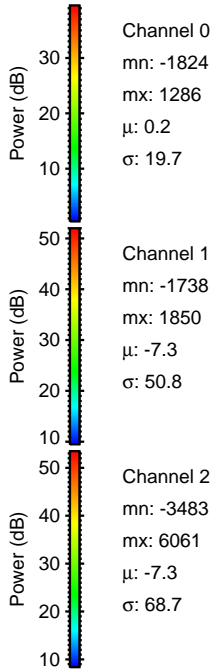
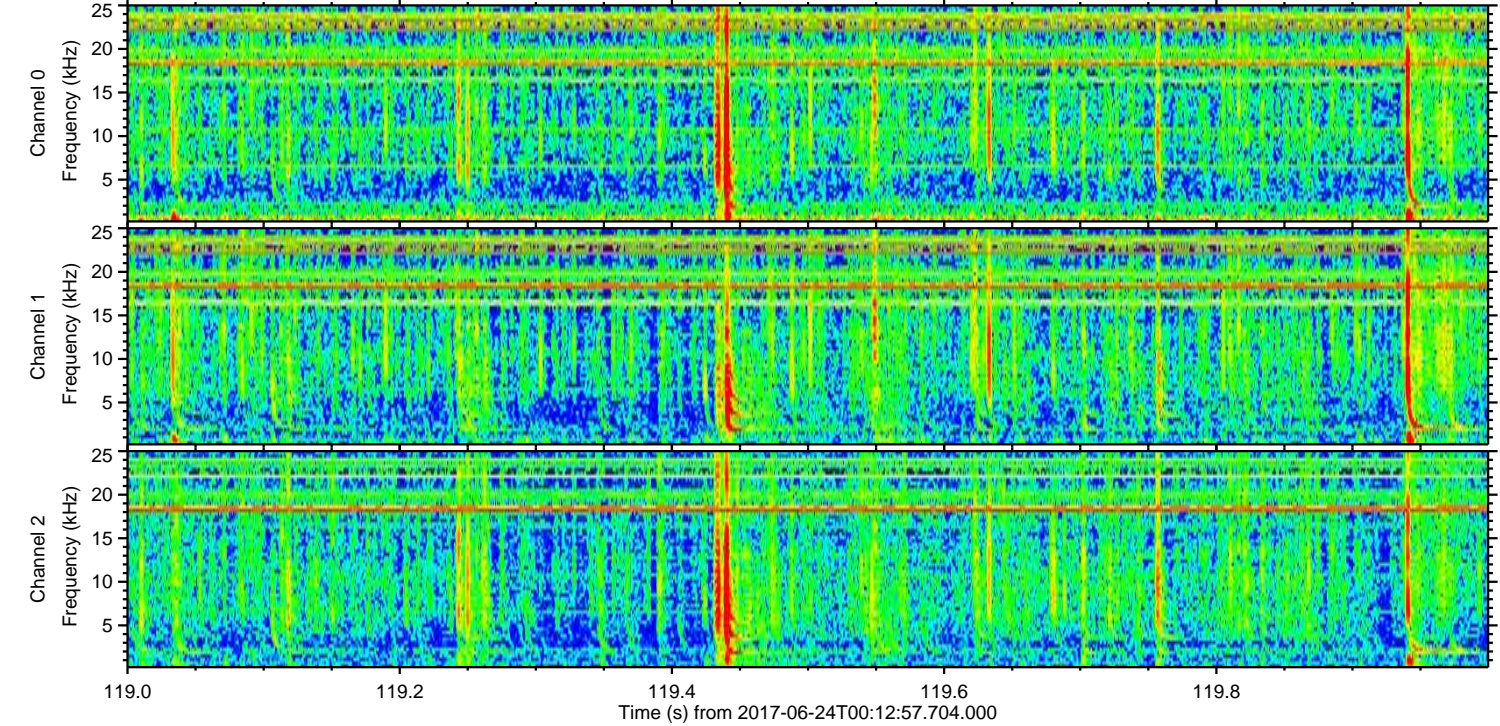
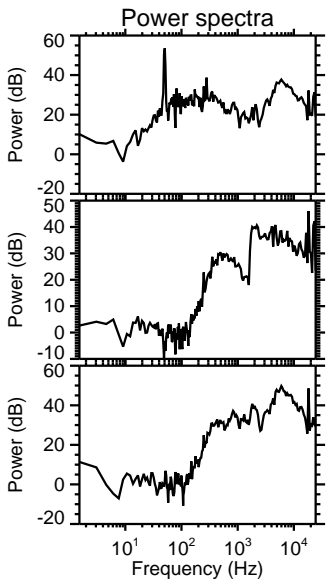
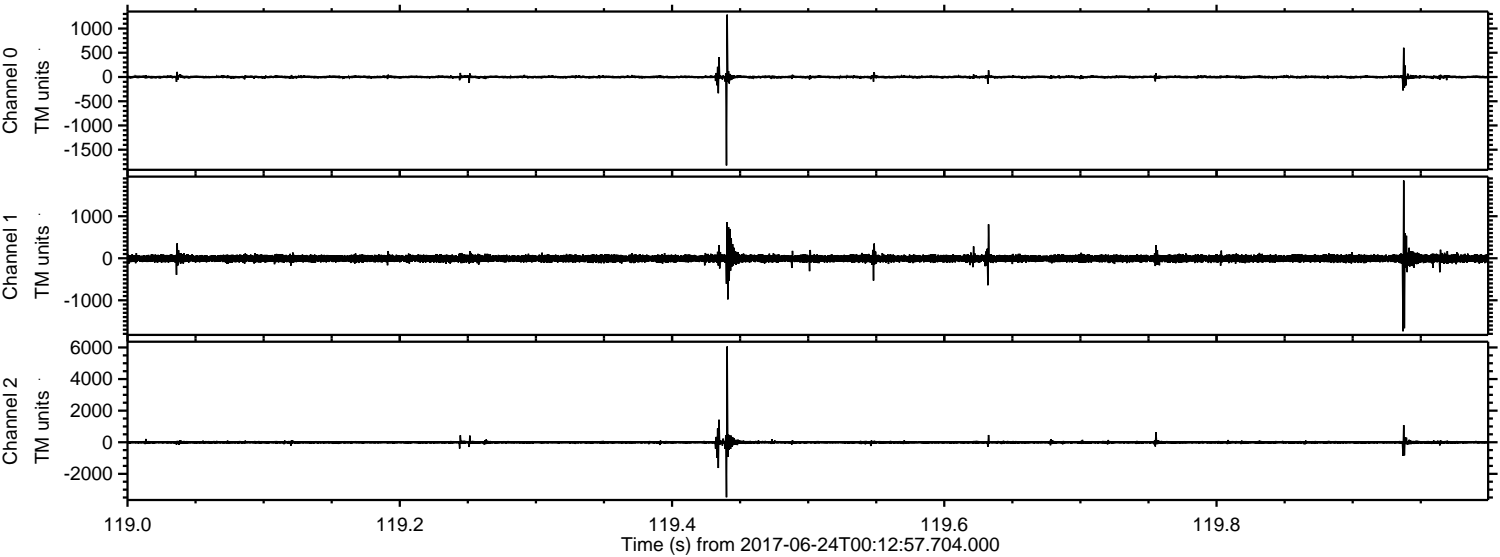

ELMAVAN 3D WAVEFORMS (Measured data sampled at 50 kHz) 50999 packets of 144 samples from 2017-06-24T00:12:57.704.000. Part 92/147

Processed Sat Jun 24 02:21:00 2017 by ELM ver.2012-10-06 from 001__elm20170624_001256__dat00.bin

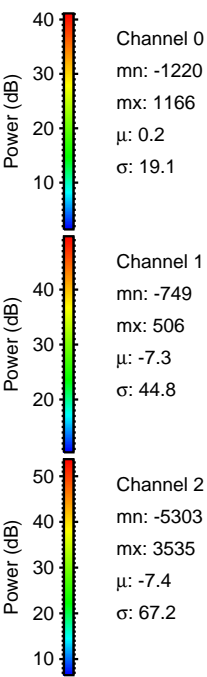
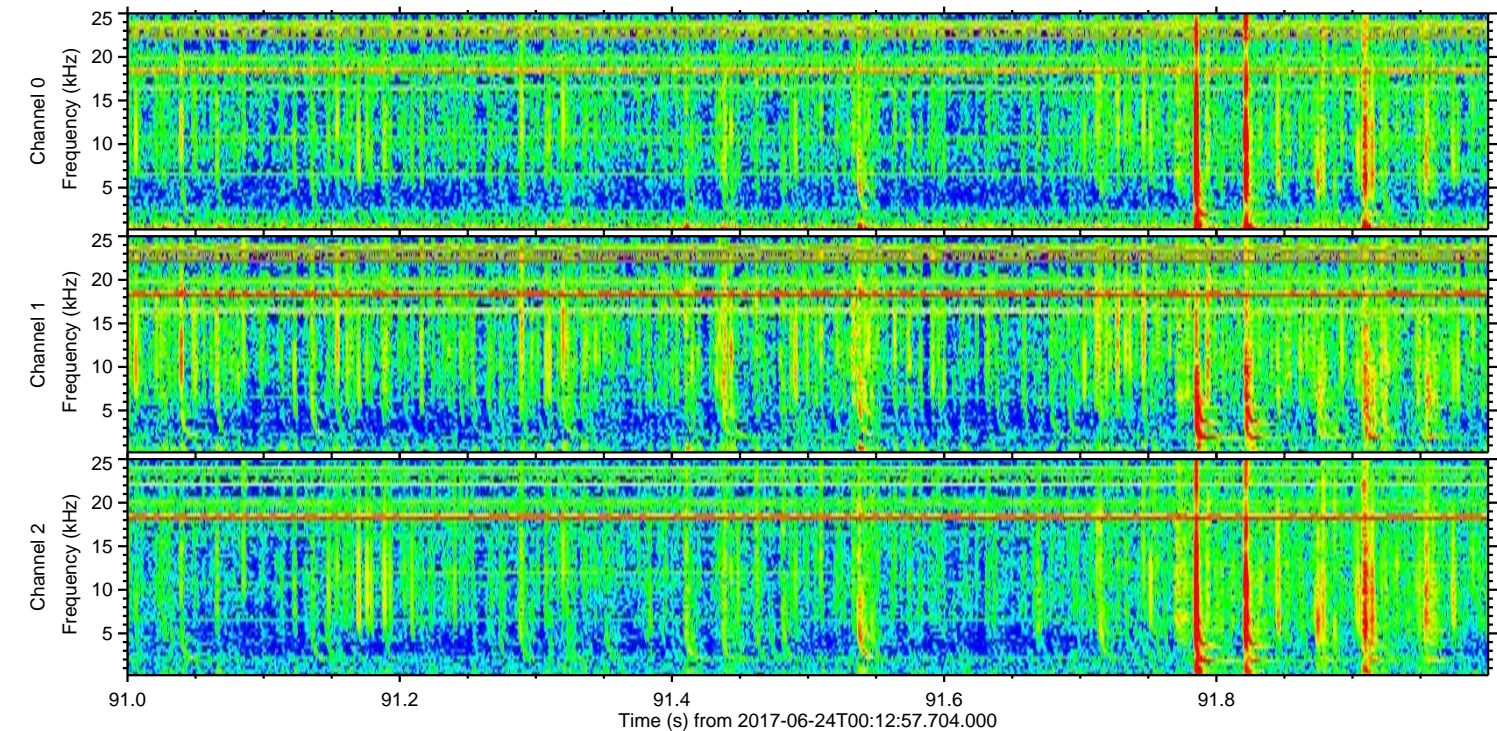
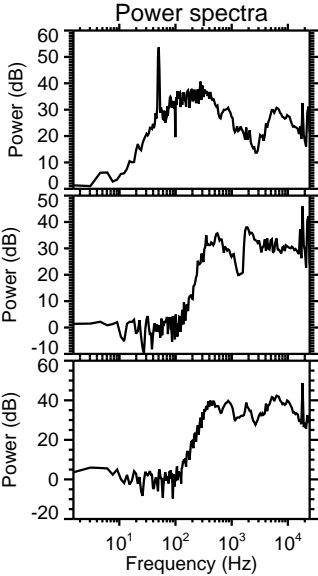
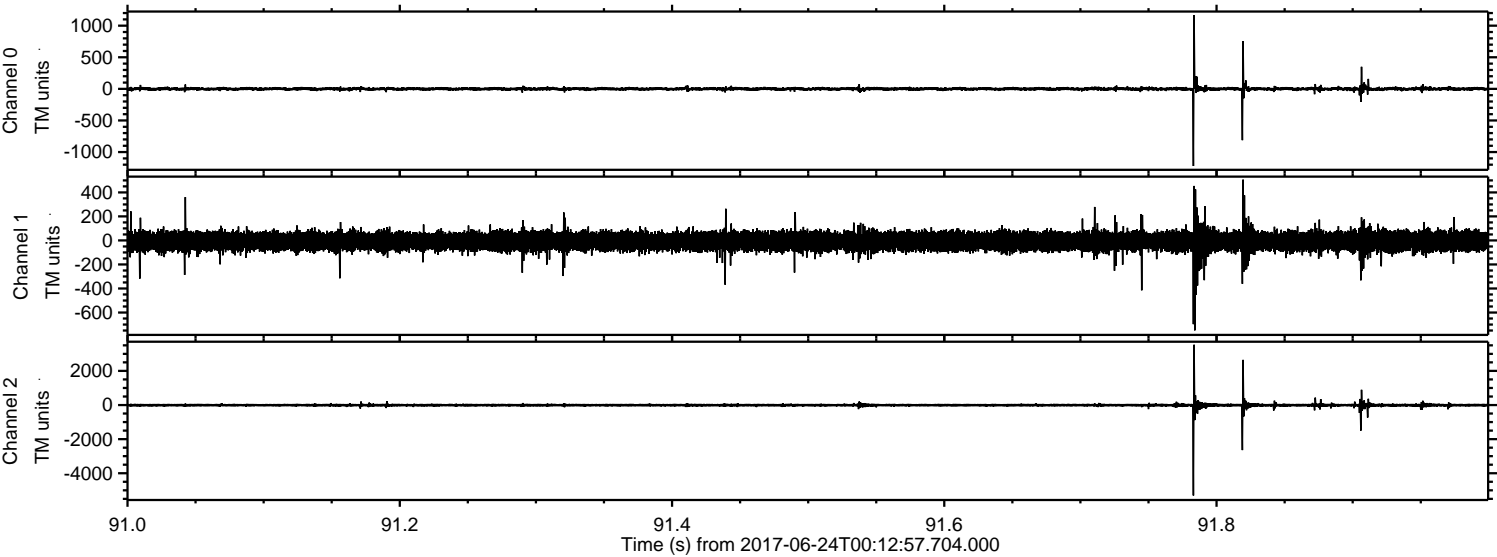

ELMAVAN 3D WAVEFORMS (Measured data sampled at 50 kHz) 50999 packets of 144 samples from 2017-06-24T00:12:57.704.000. Part 100/147

Processed Sat Jun 24 02:21:00 2017 by ELM ver.2012-10-06 from 001__elm20170624_001256__dat00.bin

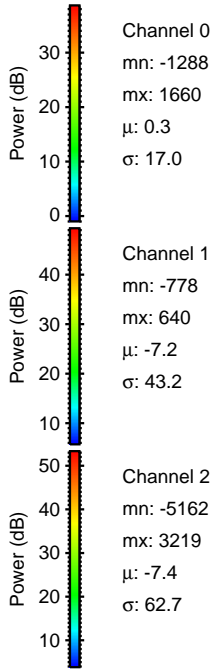
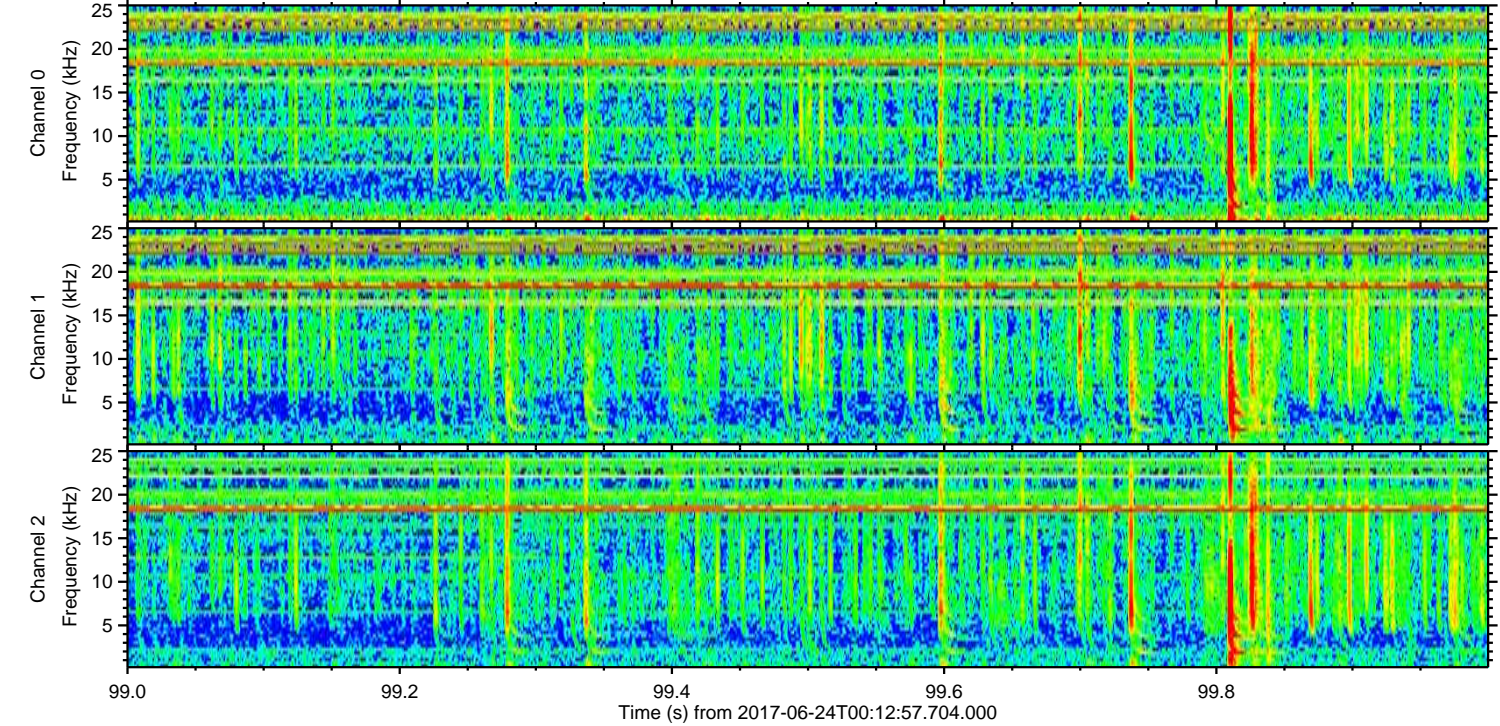
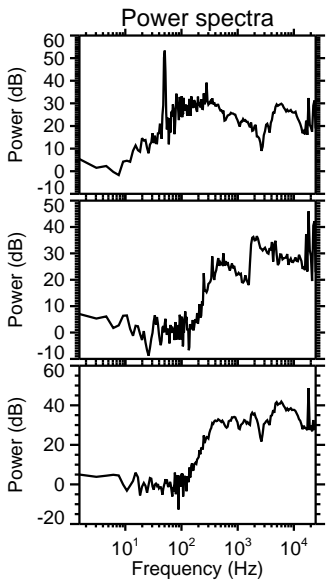
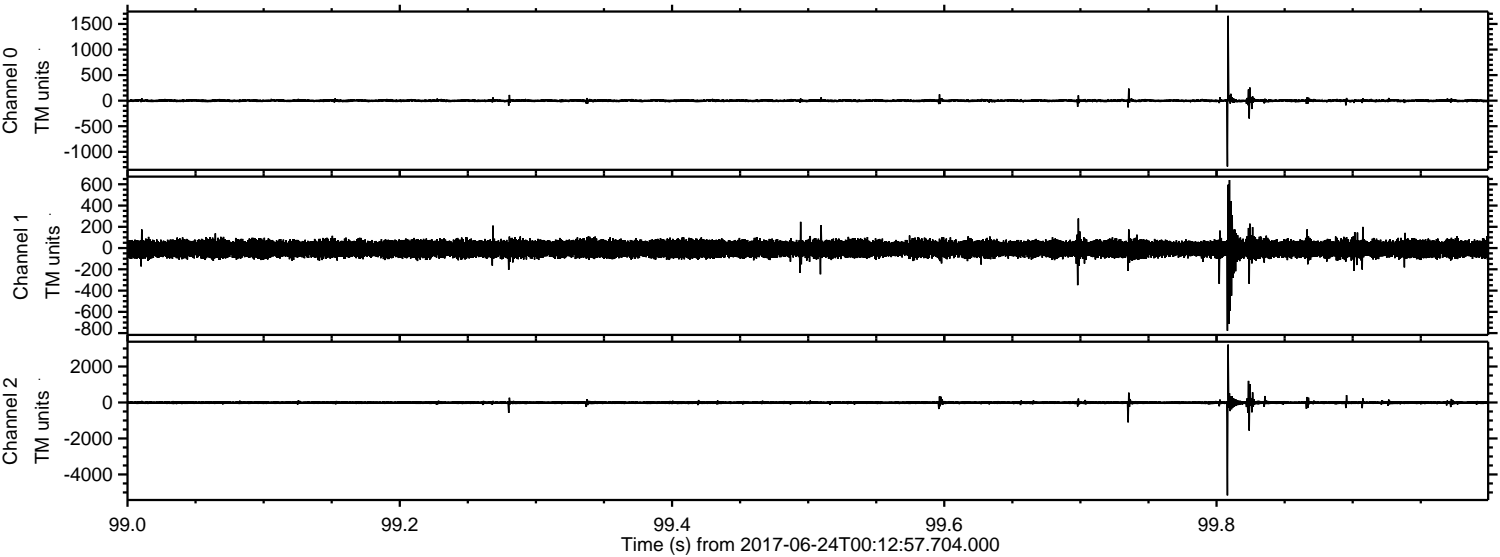

Processed Sat Jun 24 02:21:01 2017 by ELM ver.2012-10-06 from 001__elm20170624_001256__dat00.bin

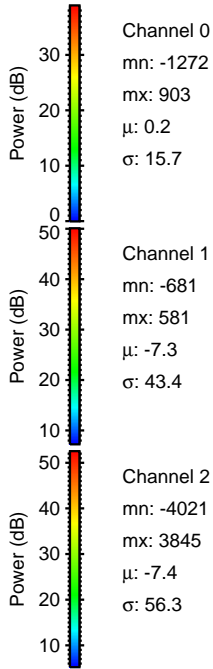
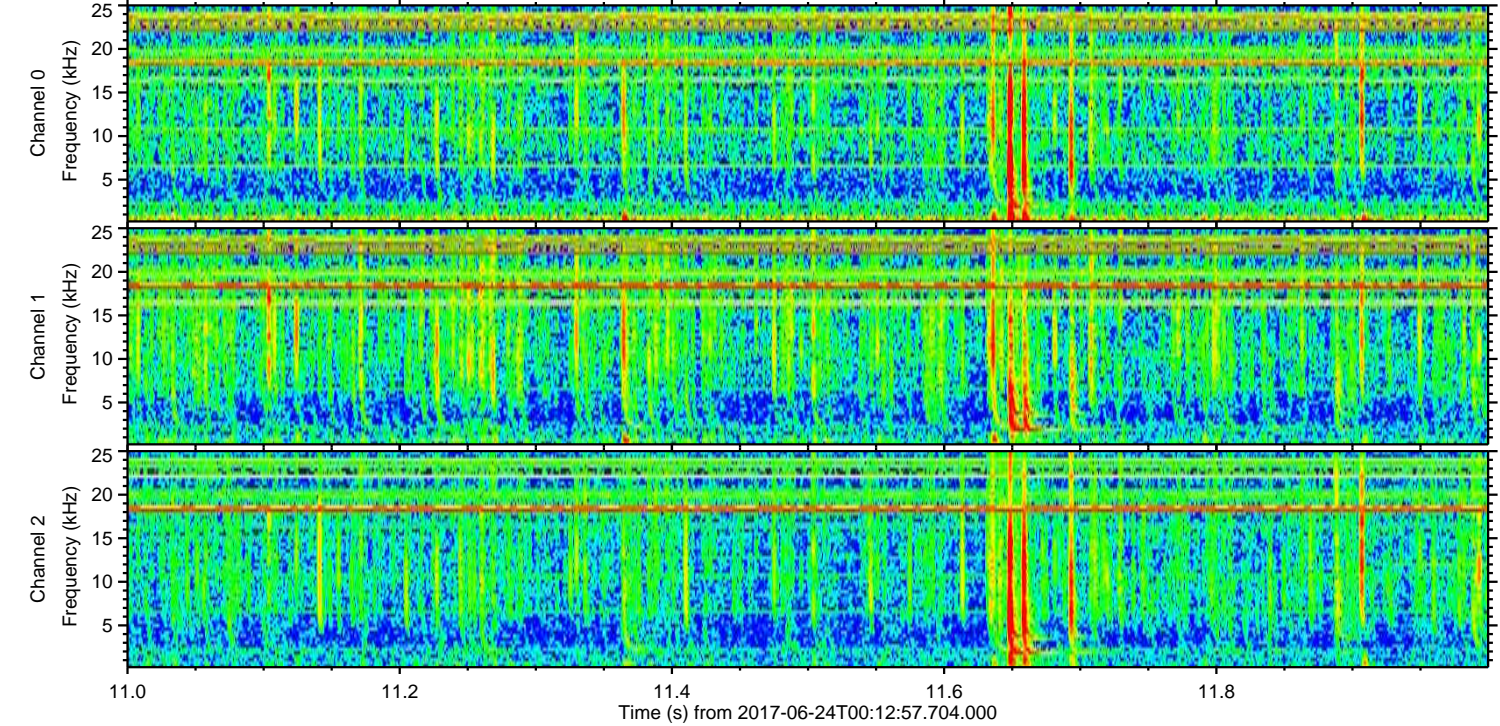
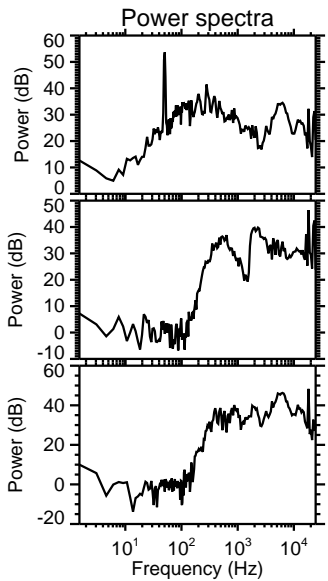
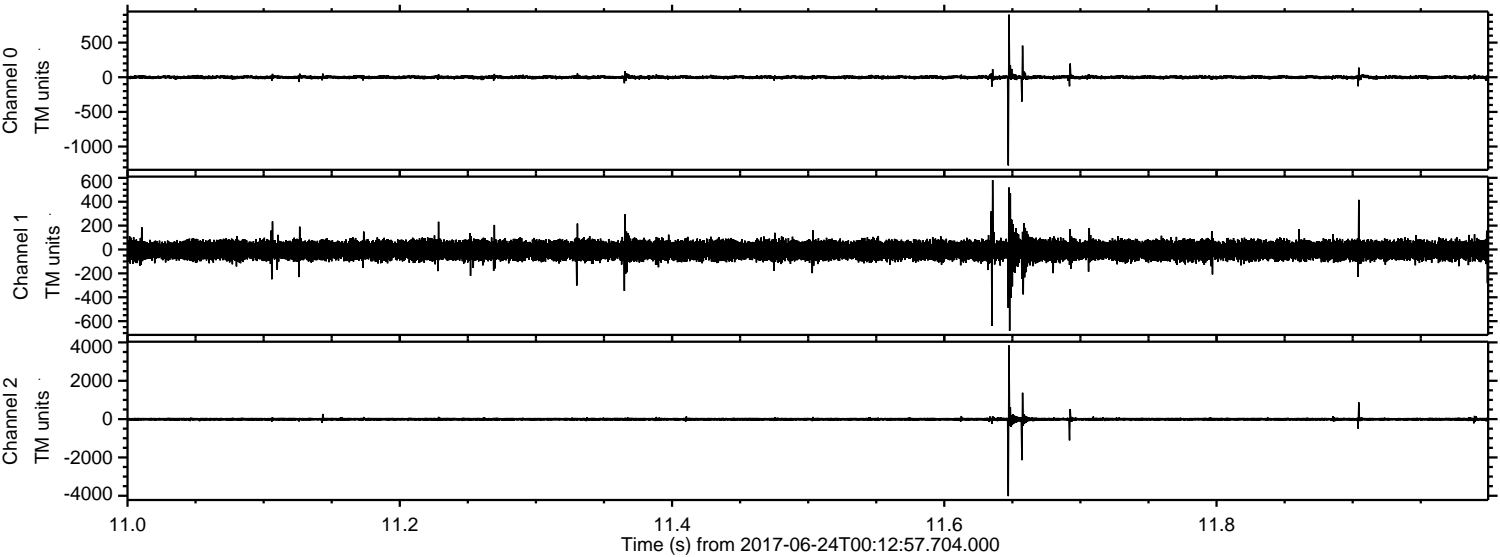

Processed Sat Jun 24 02:21:02 2017 by ELM ver.2012-10-06 from 001__elm20170624_001256__dat00.bin

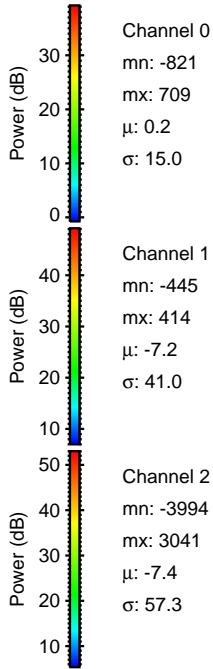
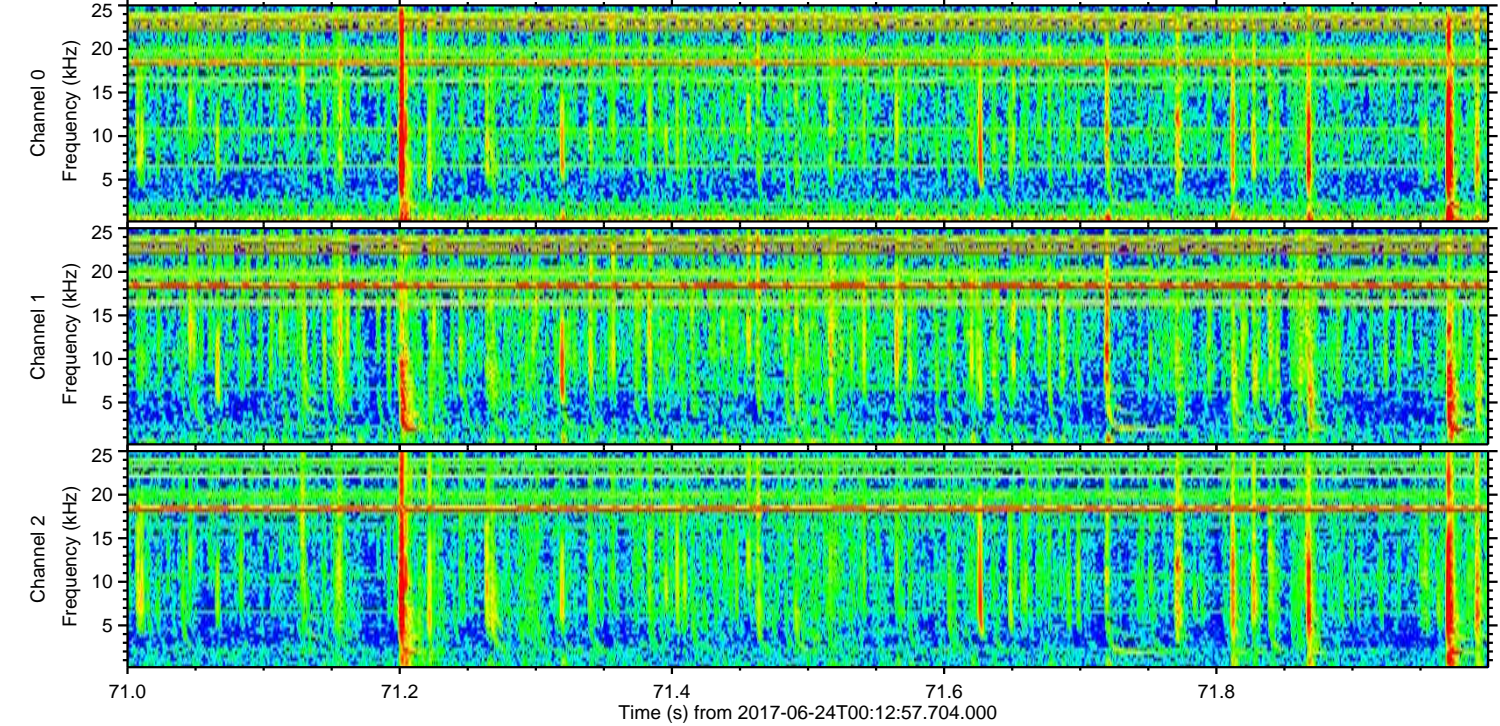
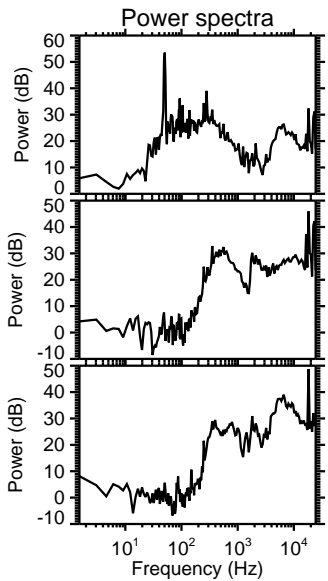
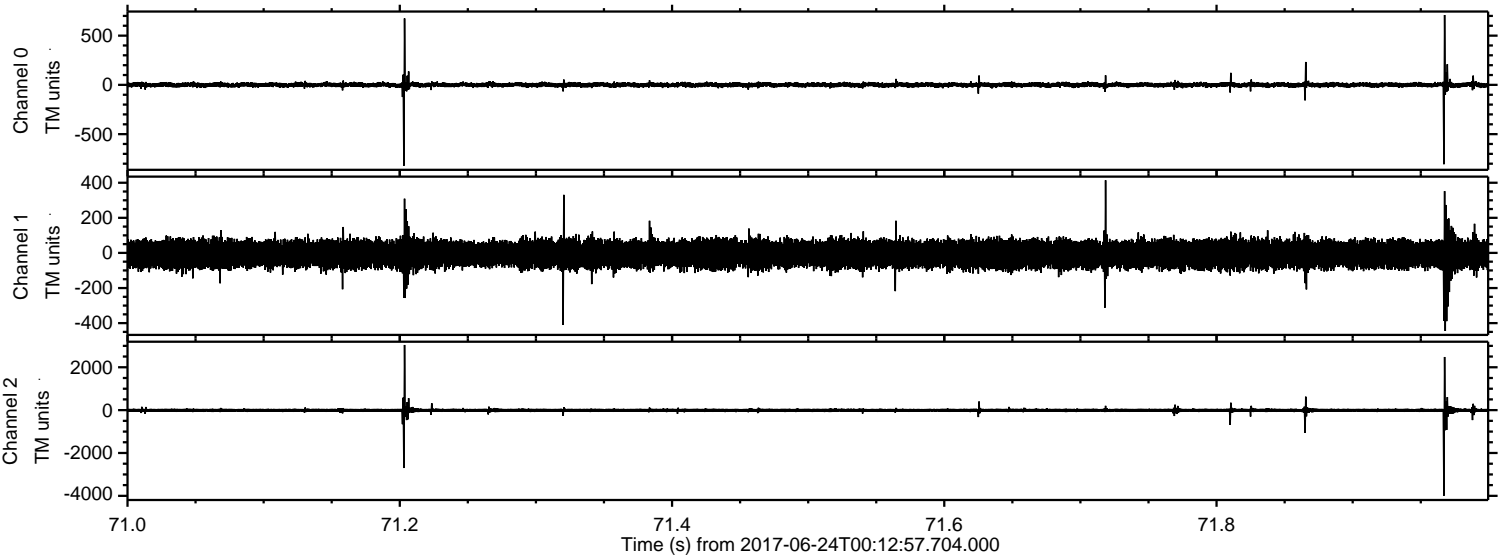

Processed Sat Jun 24 02:21:02 2017 by ELM ver.2012-10-06 from 001__elm20170624_001256__dat00.bin

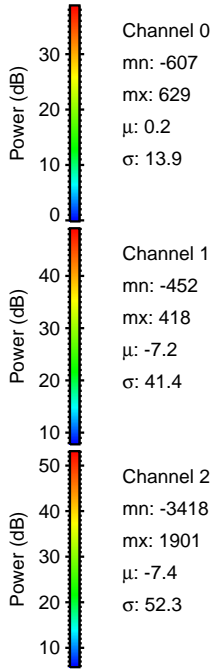
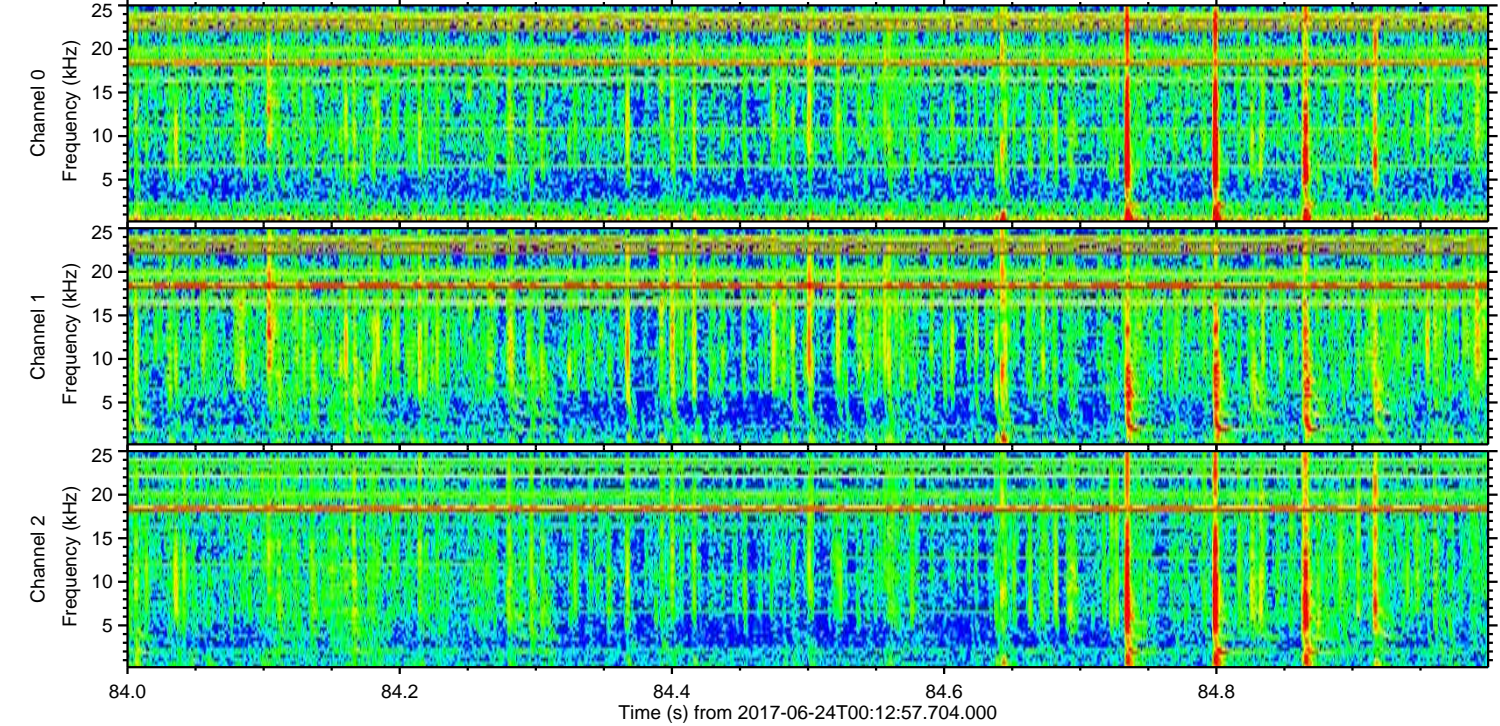
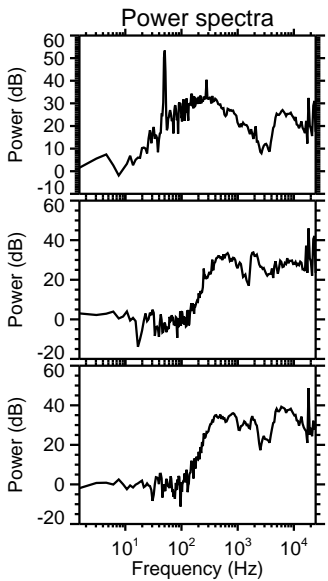
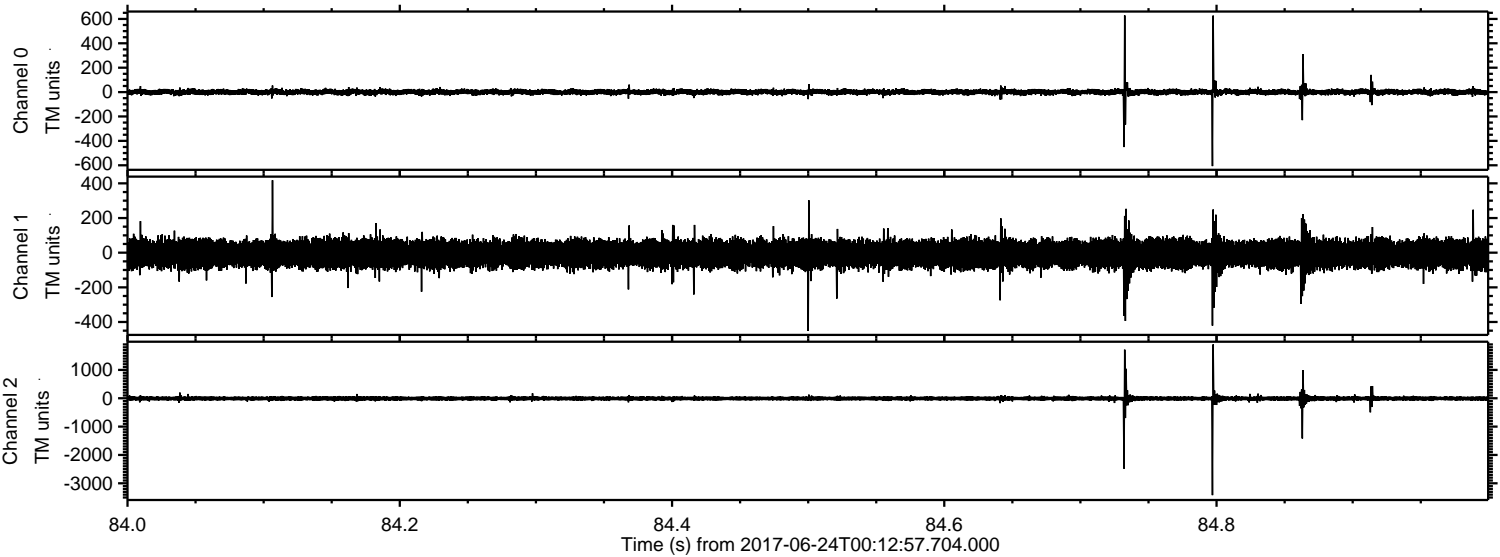

Channel 0
mn: -607
mx: 629
 μ : 0.2
 σ : 13.9

Channel 1
mn: -452
mx: 418
 μ : -7.2
 σ : 41.4

Channel 2
mn: -3418
mx: 1901
 μ : -7.4
 σ : 52.3

Processed Sat Jun 24 02:21:03 2017 by ELM ver.2012-10-06 from 001__elm20170624_001256__dat00.bin

