

ELMAVAN 3D WAVEFORMS (Measured data sampled at 50 kHz) 51000 packets of 144 samples from 2017-06-20T17:34:50.477.999.

Processed Tue Jun 20 19:42:24 2017 by ELM ver.2012-10-06 from 001__elm20170620_173449__dat00.bin

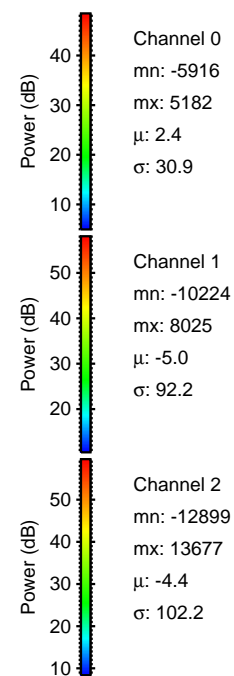
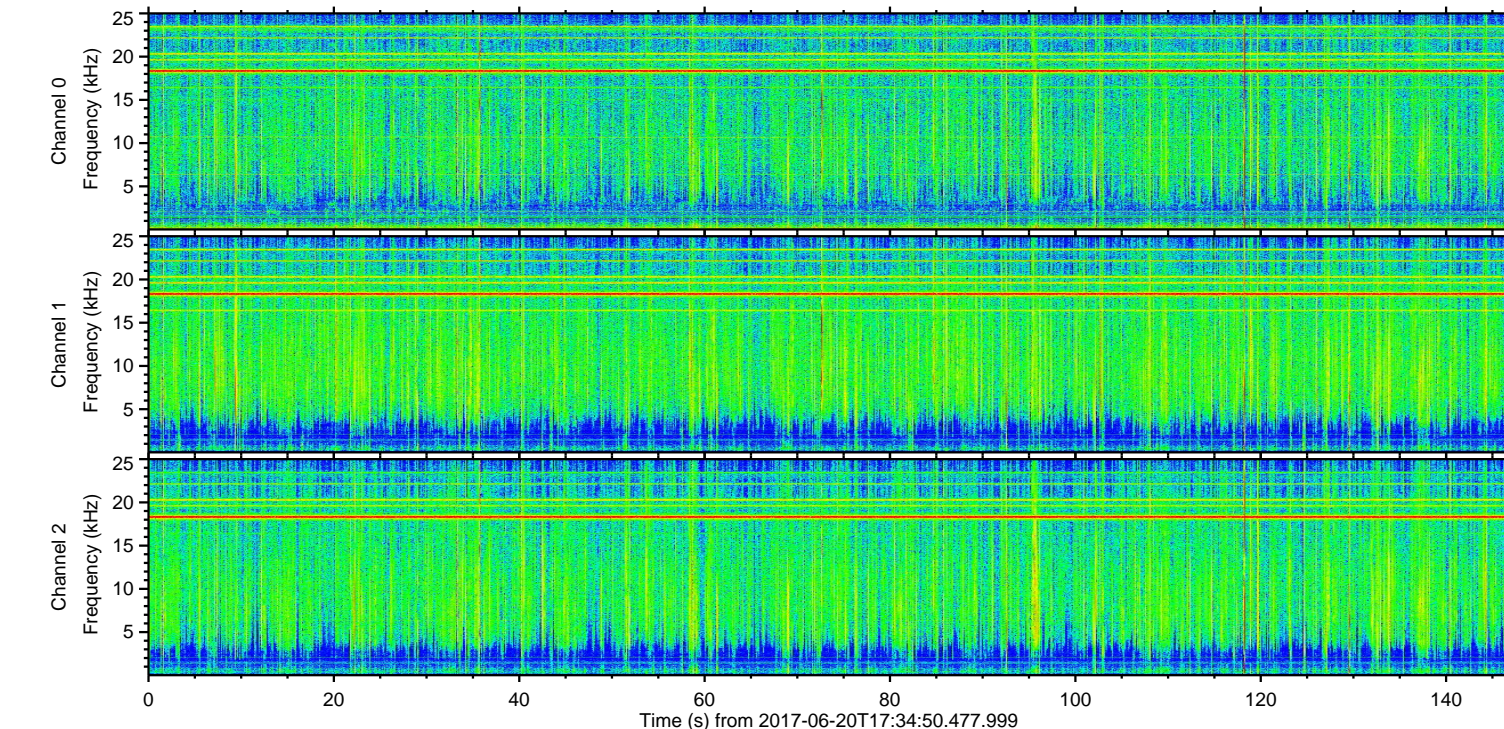
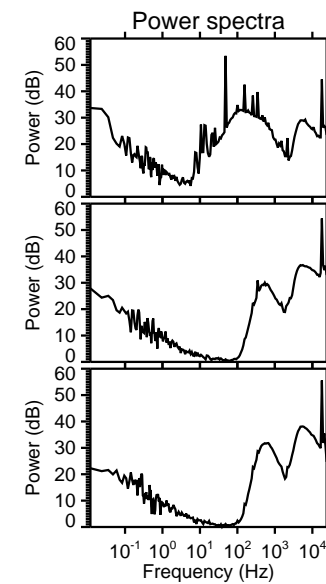
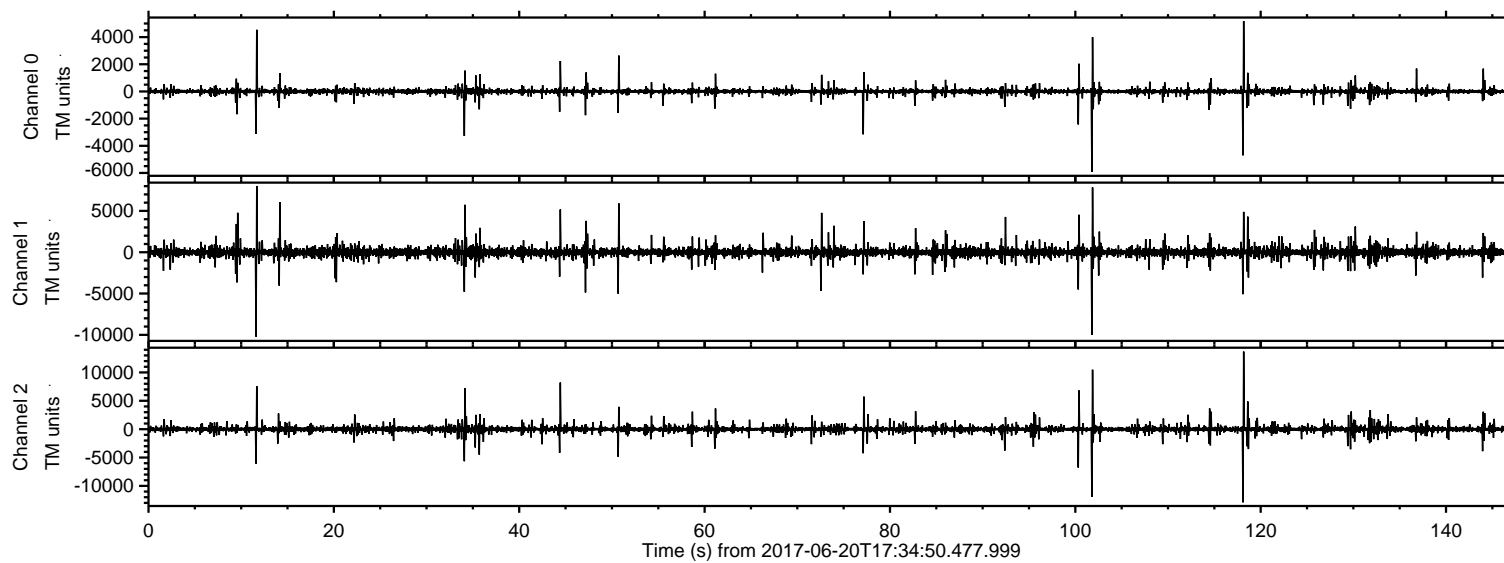

ELMAVAN 3D WAVEFORMS (Measured data sampled at 50 kHz) 51000 packets of 144 samples from 2017-06-20T17:34:50.477.999. Part 119/147

Processed Tue Jun 20 19:42:32 2017 by ELM ver.2012-10-06 from 001__elm20170620_173449__dat00.bin

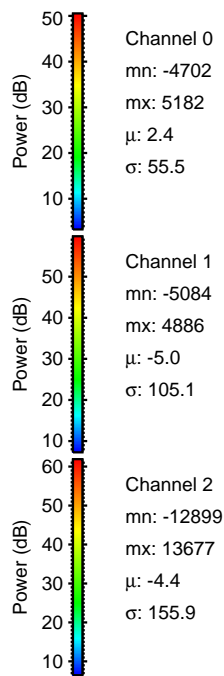
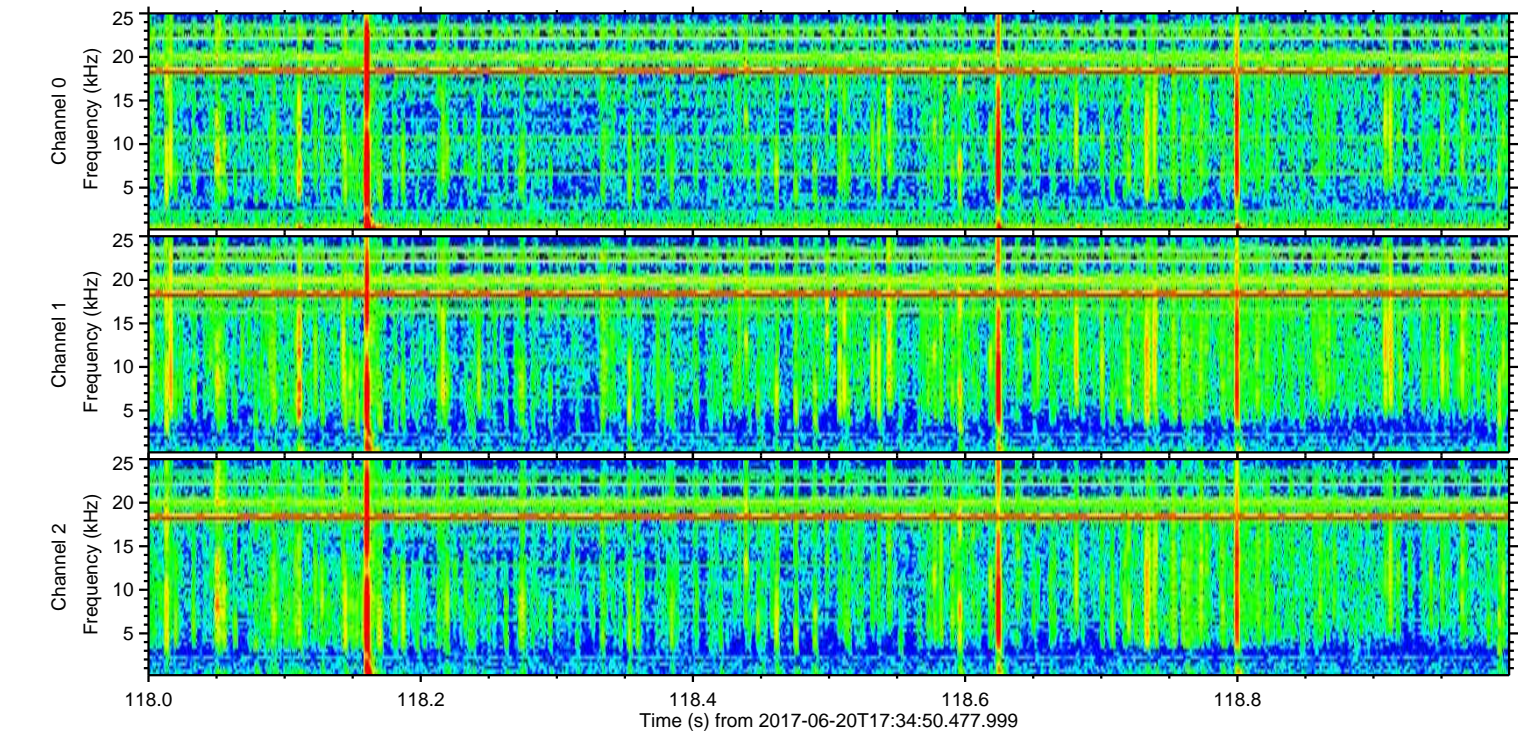
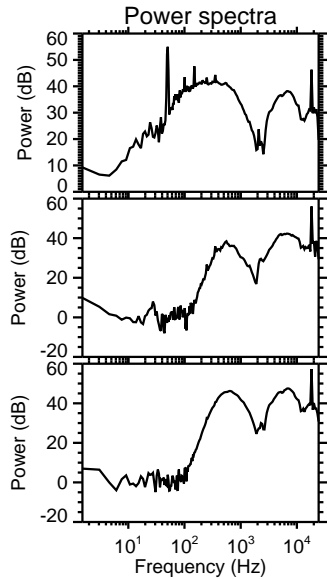
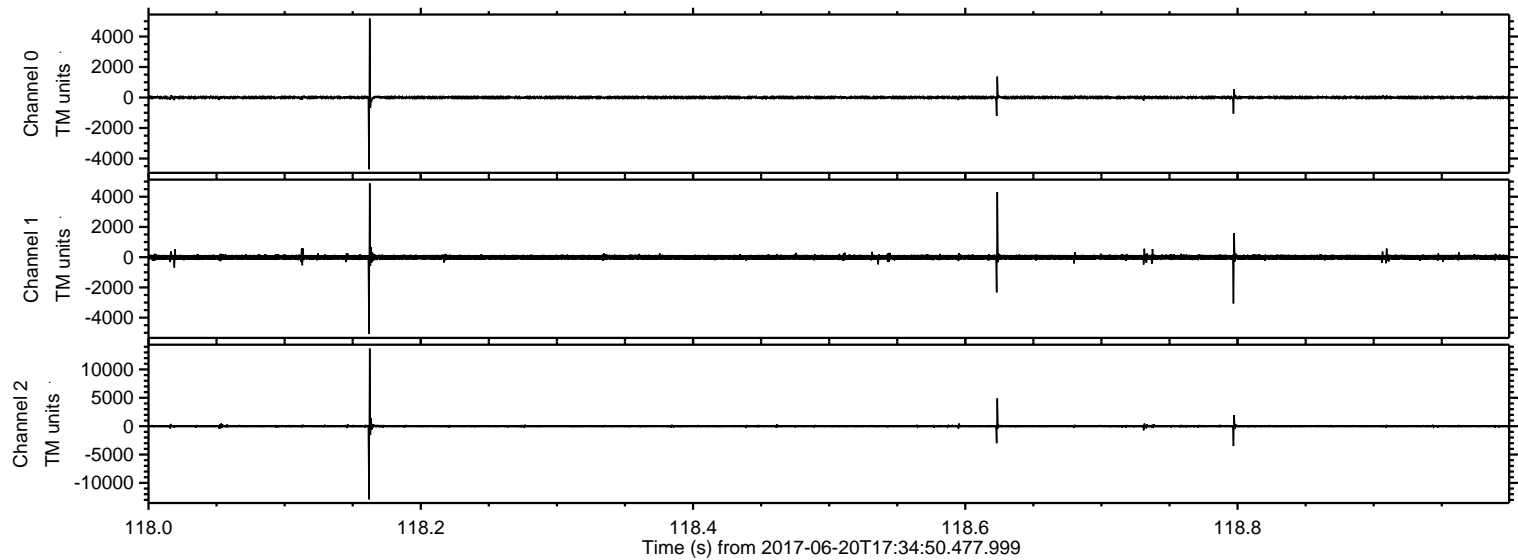

ELMAVAN 3D WAVEFORMS (Measured data sampled at 50 kHz) 51000 packets of 144 samples from 2017-06-20T17:34:50.477.999. Part 102/147

Processed Tue Jun 20 19:42:32 2017 by ELM ver.2012-10-06 from 001__elm20170620_173449__dat00.bin

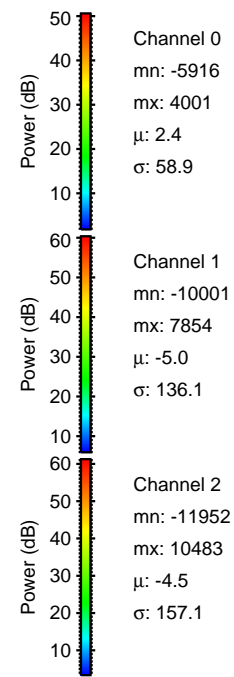
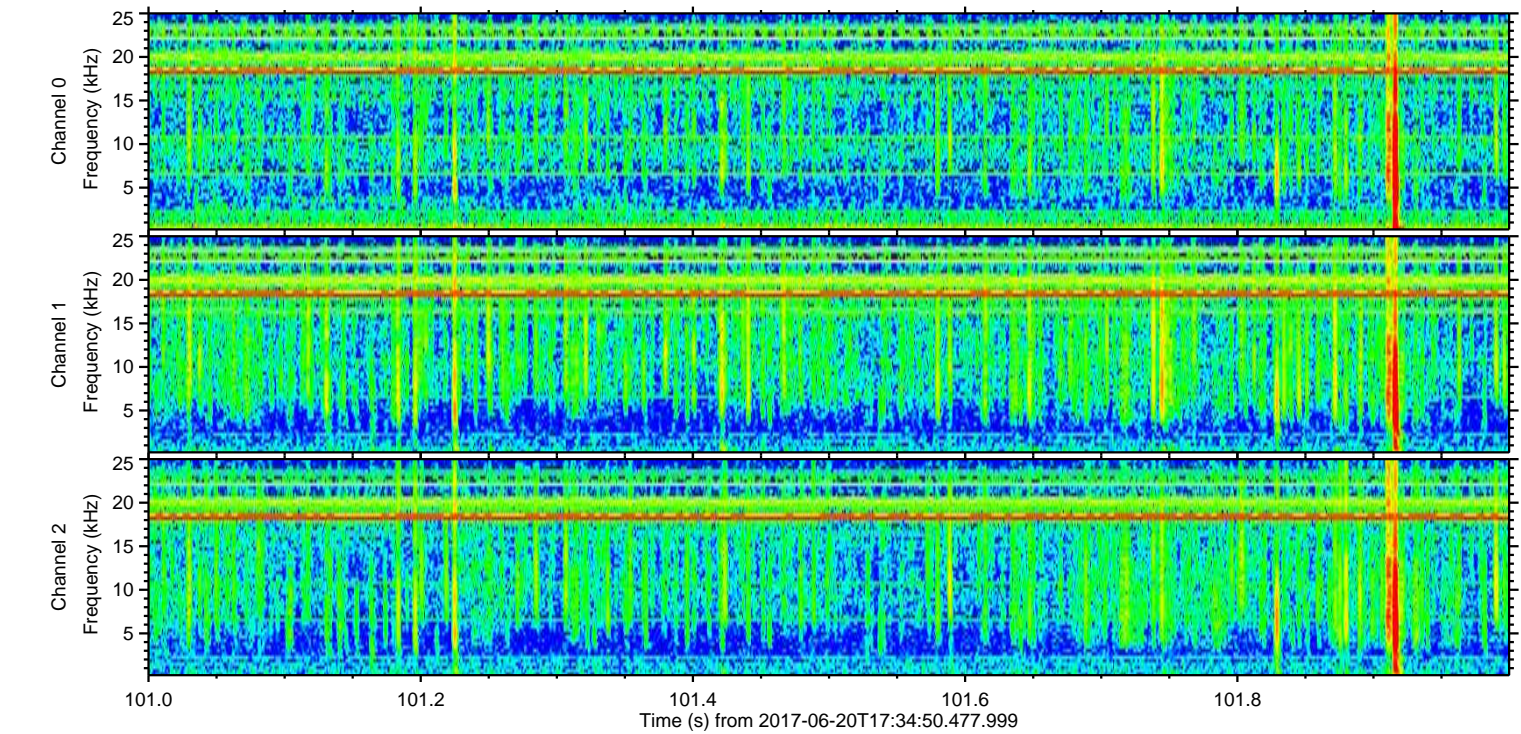
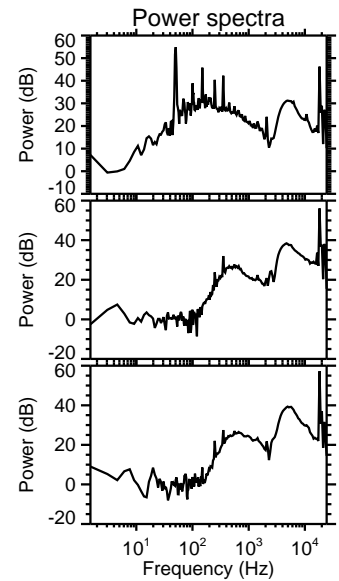
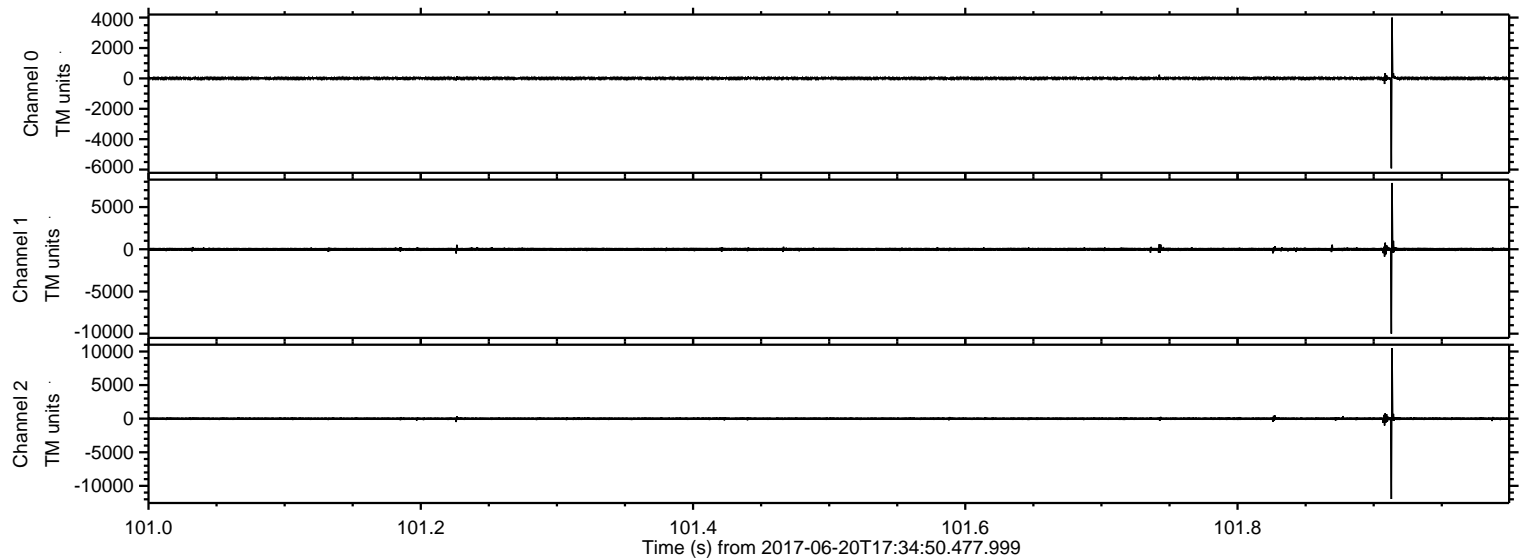

Processed Tue Jun 20 19:42:33 2017 by ELM ver.2012-10-06 from 001__elm20170620_173449__dat00.bin

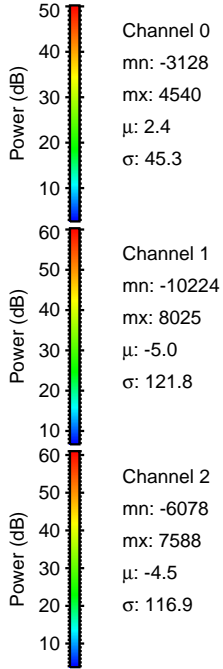
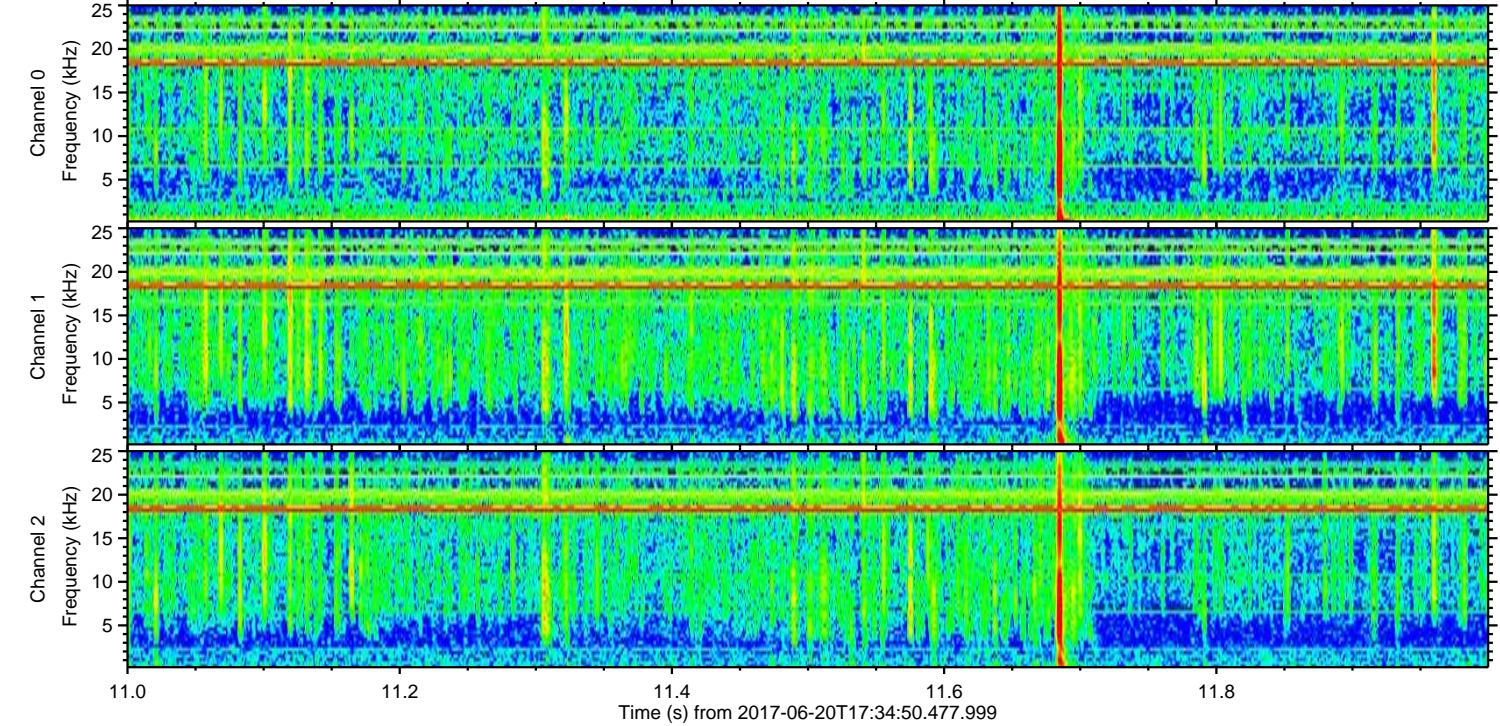
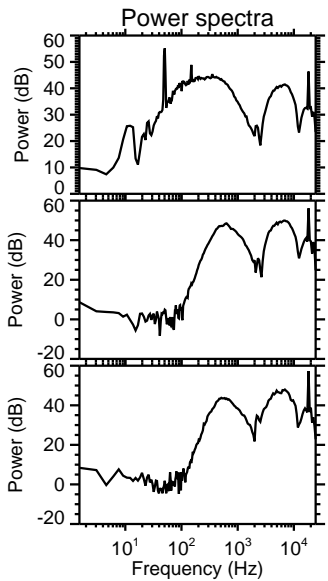
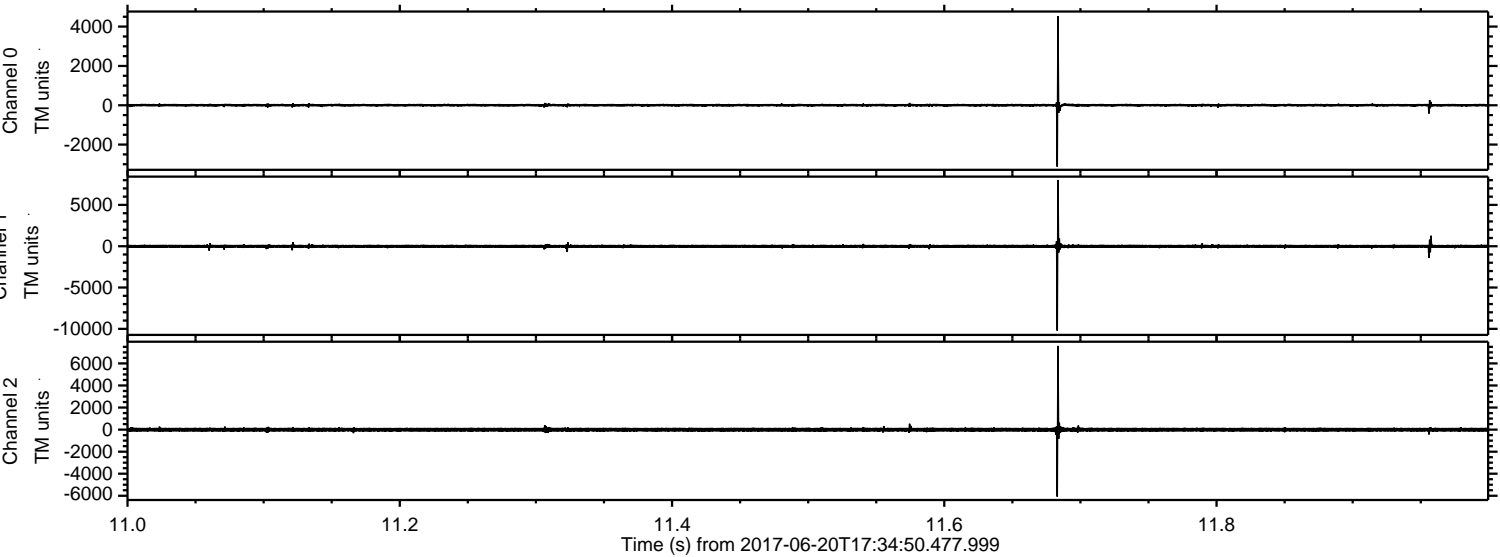

Processed Tue Jun 20 19:42:34 2017 by ELM ver.2012-10-06 from 001__elm20170620_173449__dat00.bin

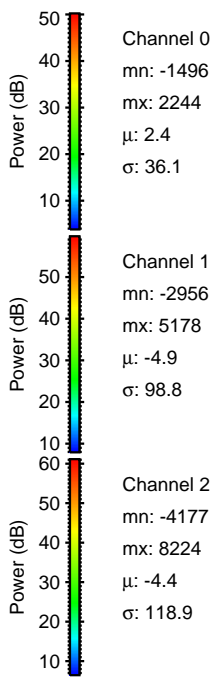
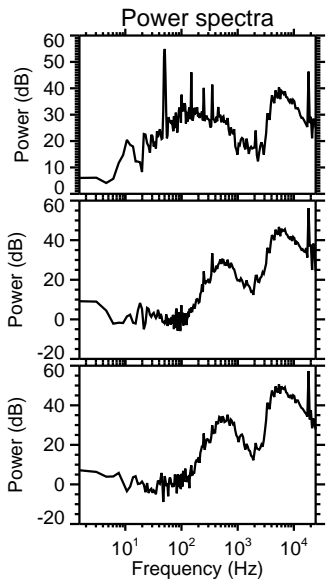
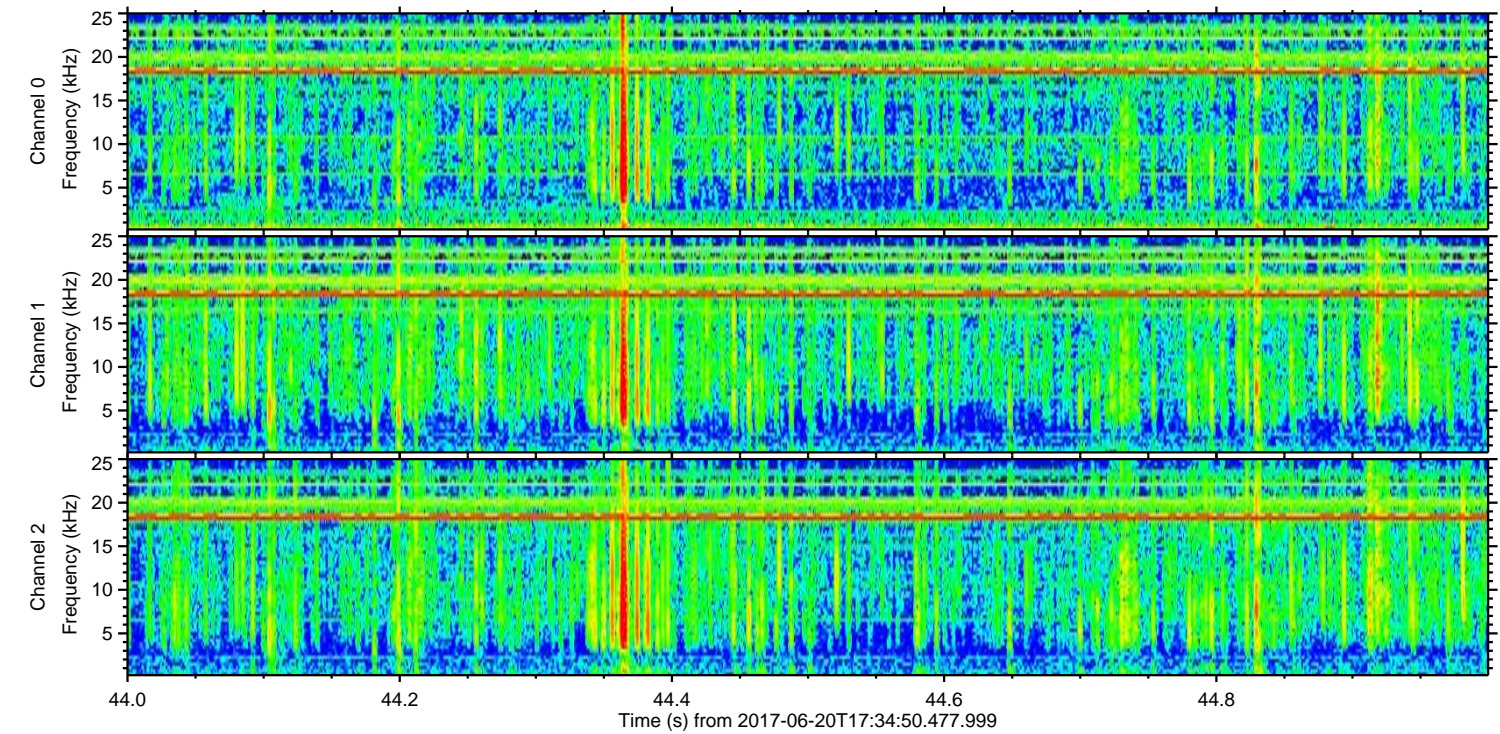
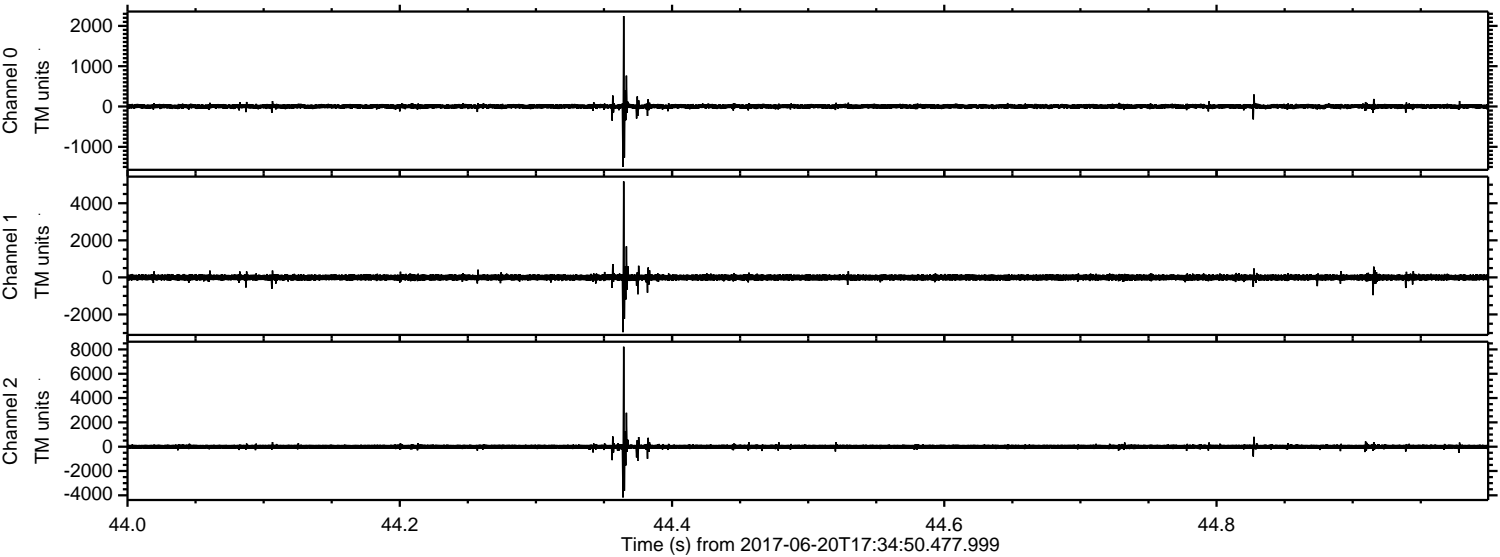

Processed Tue Jun 20 19:42:35 2017 by ELM ver.2012-10-06 from 001__elm20170620_173449__dat00.bin

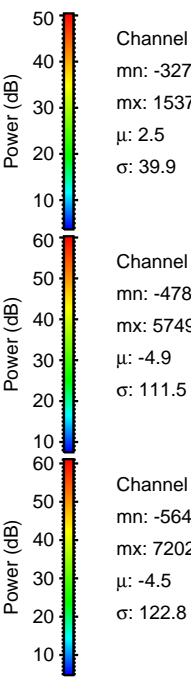
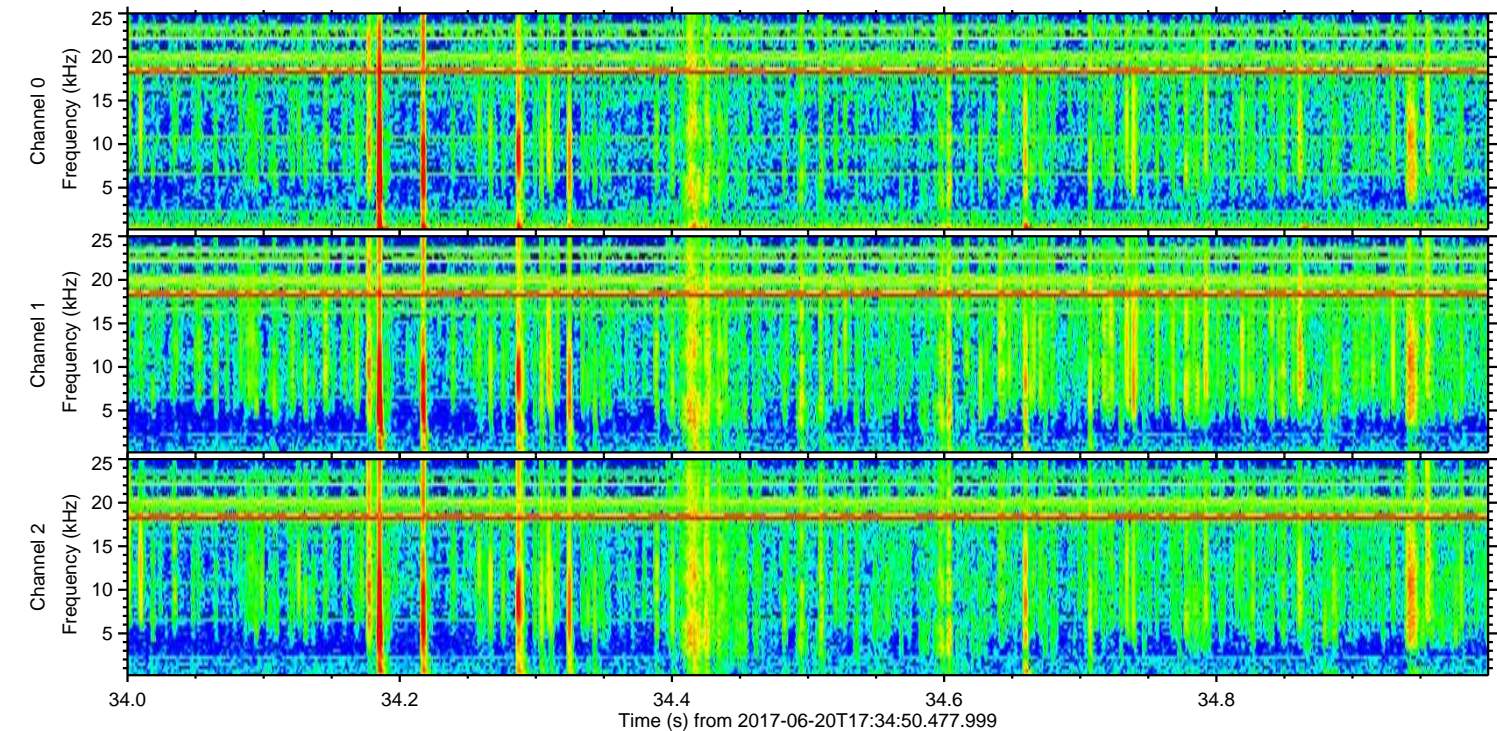
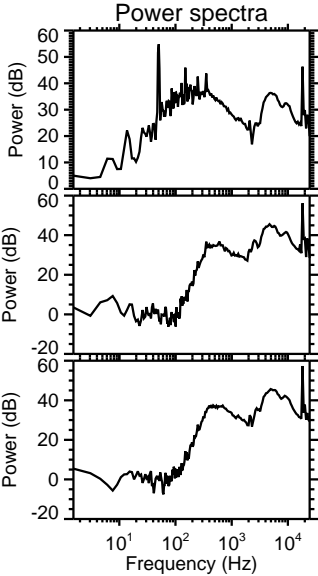
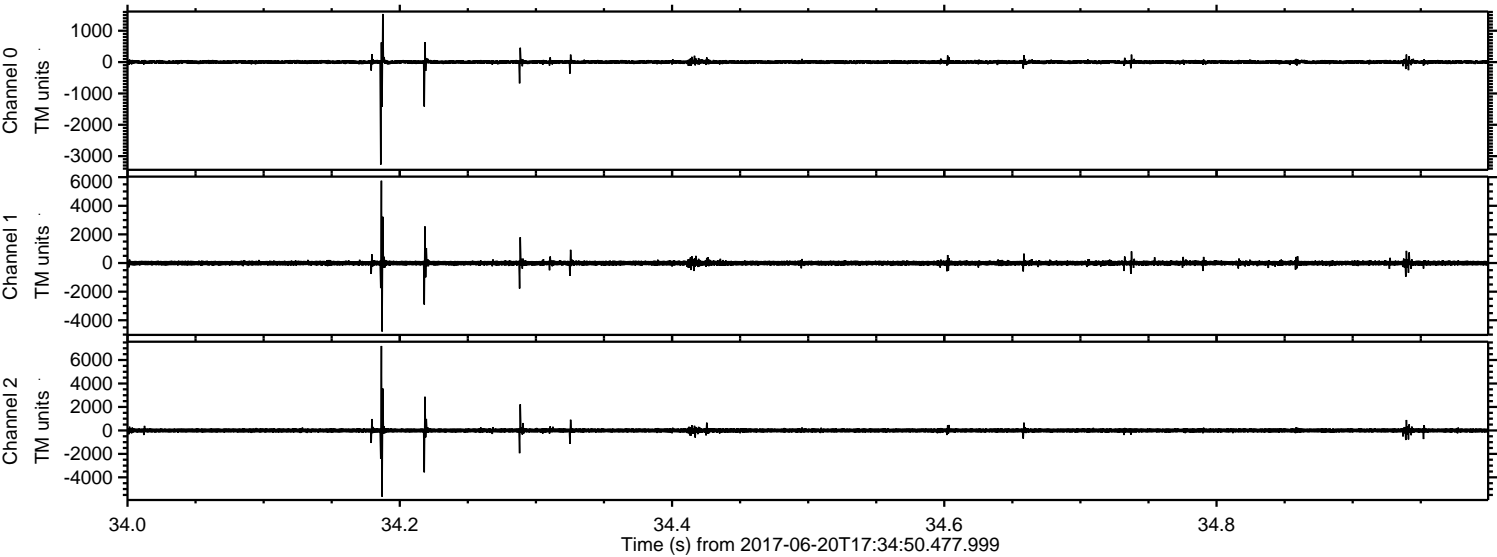

ELMAVAN 3D WAVEFORMS (Measured data sampled at 50 kHz) 51000 packets of 144 samples from 2017-06-20T17:34:50.477.999. Part 101/147

Processed Tue Jun 20 19:42:36 2017 by ELM ver.2012-10-06 from 001__elm20170620_173449__dat00.bin

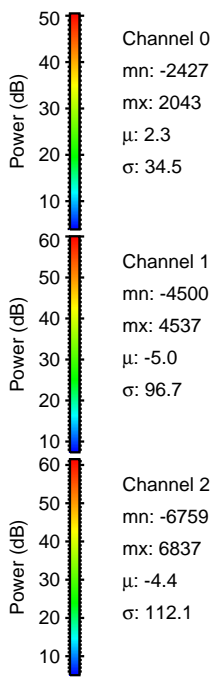
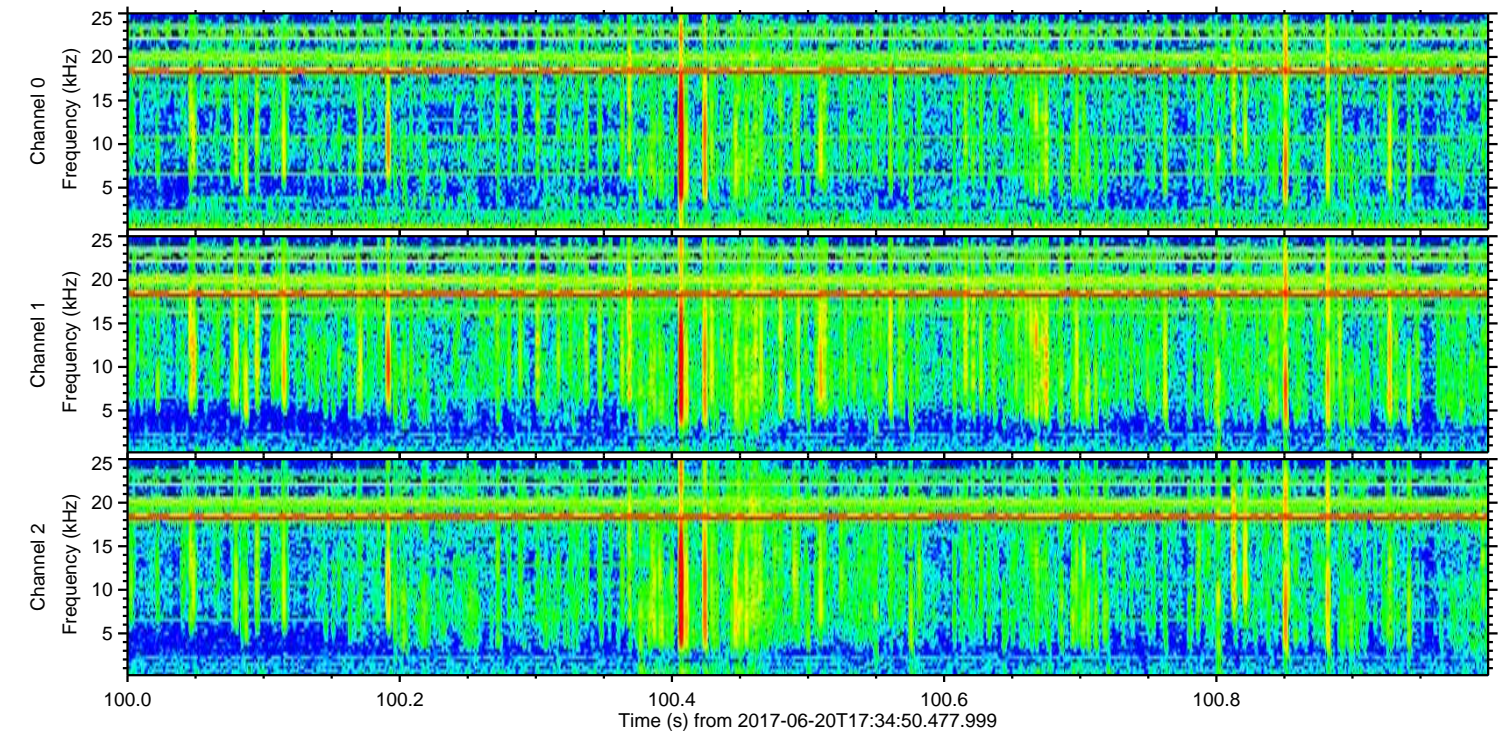
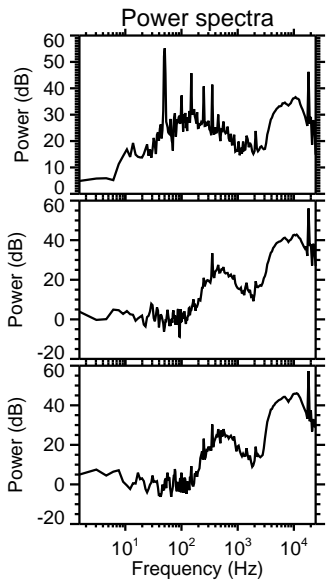
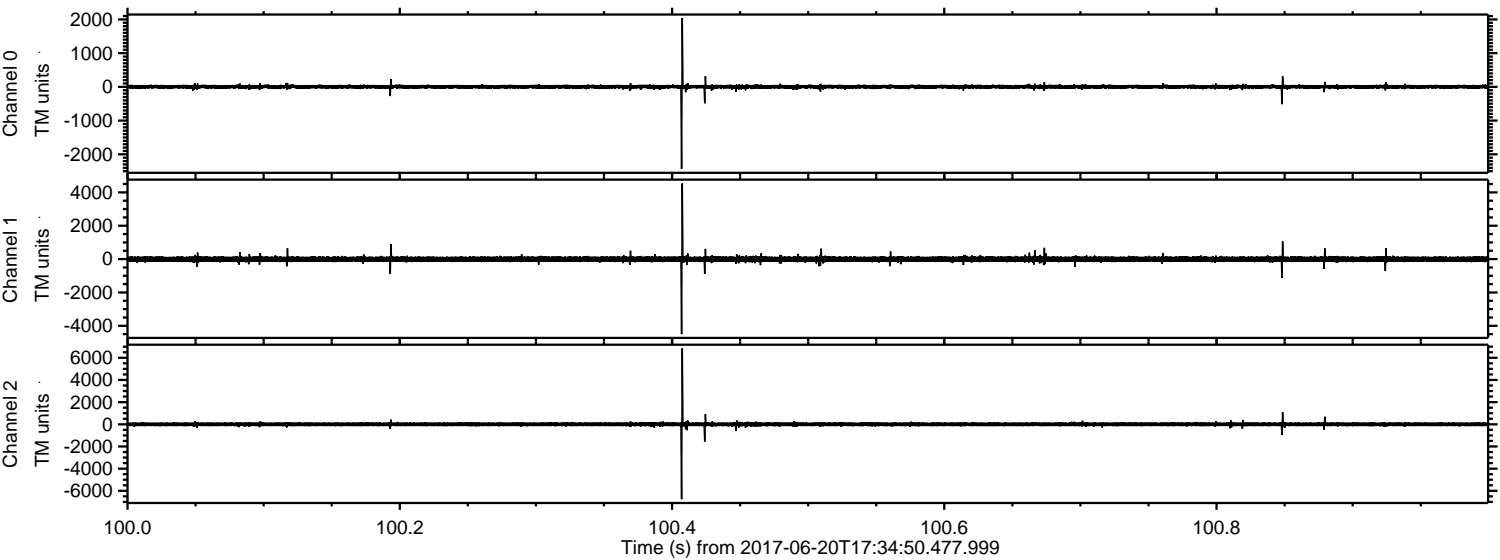

Channel 0
mn: -2427
mx: 2043
 μ : 2.3
 σ : 34.5

Channel 1
mn: -4500
mx: 4537
 μ : -5.0
 σ : 96.7

Channel 2
mn: -6759
mx: 6837
 μ : -4.4
 σ : 112.1

Processed Tue Jun 20 19:42:37 2017 by ELM ver.2012-10-06 from 001__elm20170620_173449__dat00.bin

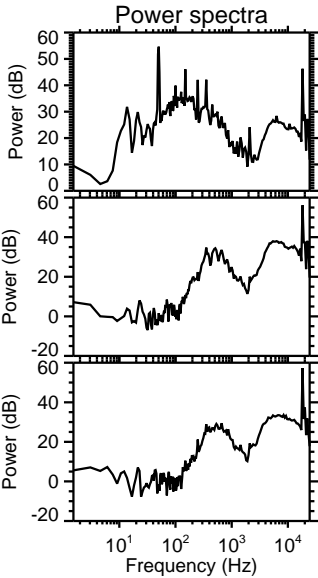
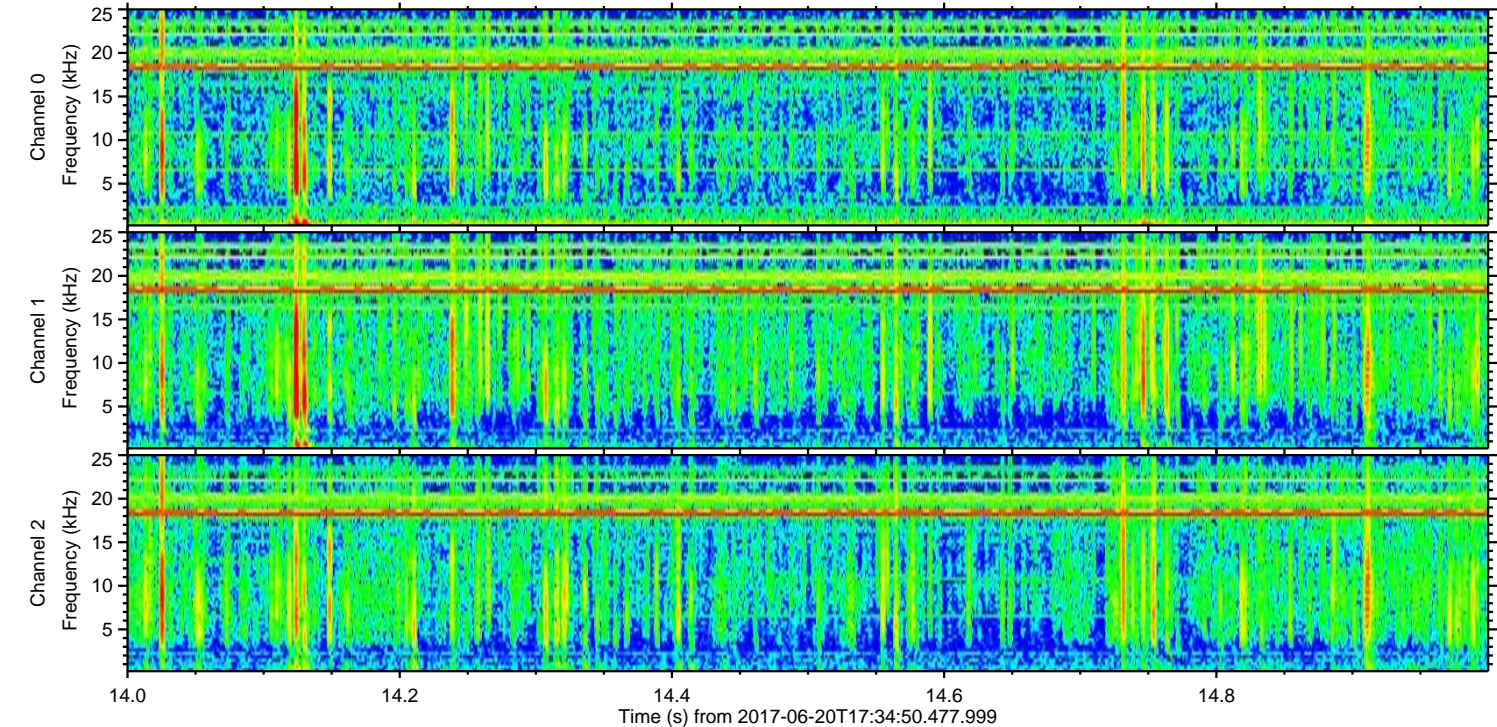
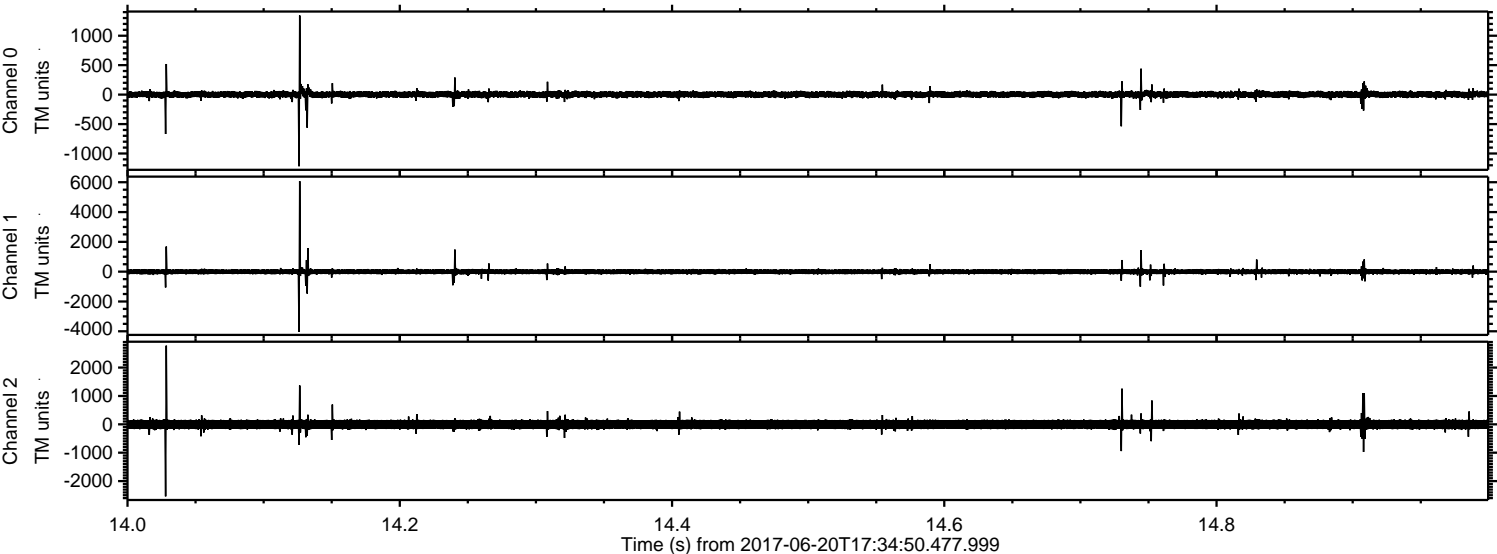

Channel 0
mn: -1216
mx: 1343
 μ : 2.4
 σ : 33.7

Channel 1
mn: -4040
mx: 6073
 μ : -5.0
 σ : 104.3

Channel 2
mn: -2540
mx: 2773
 μ : -4.5
 σ : 103.4

Processed Tue Jun 20 19:42:38 2017 by ELM ver.2012-10-06 from 001__elm20170620_173449__dat00.bin

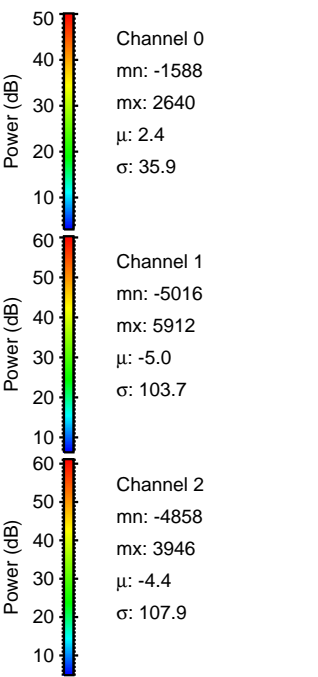
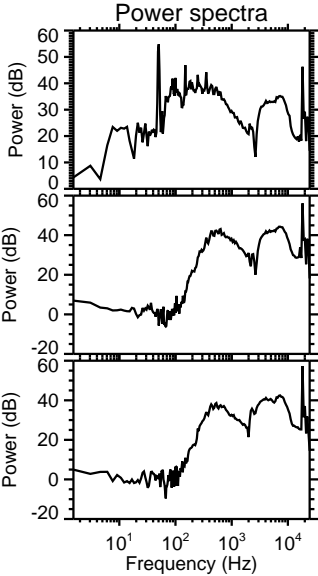
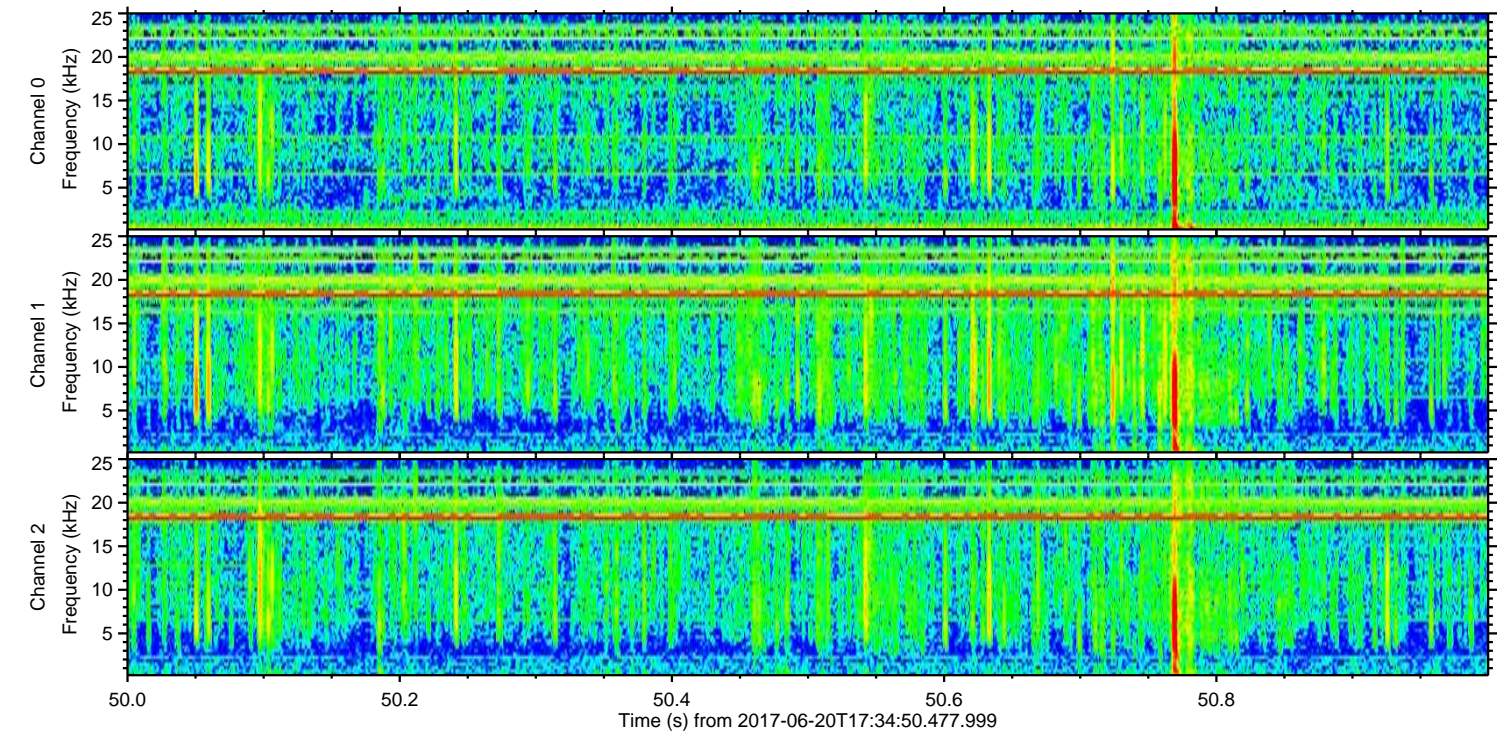
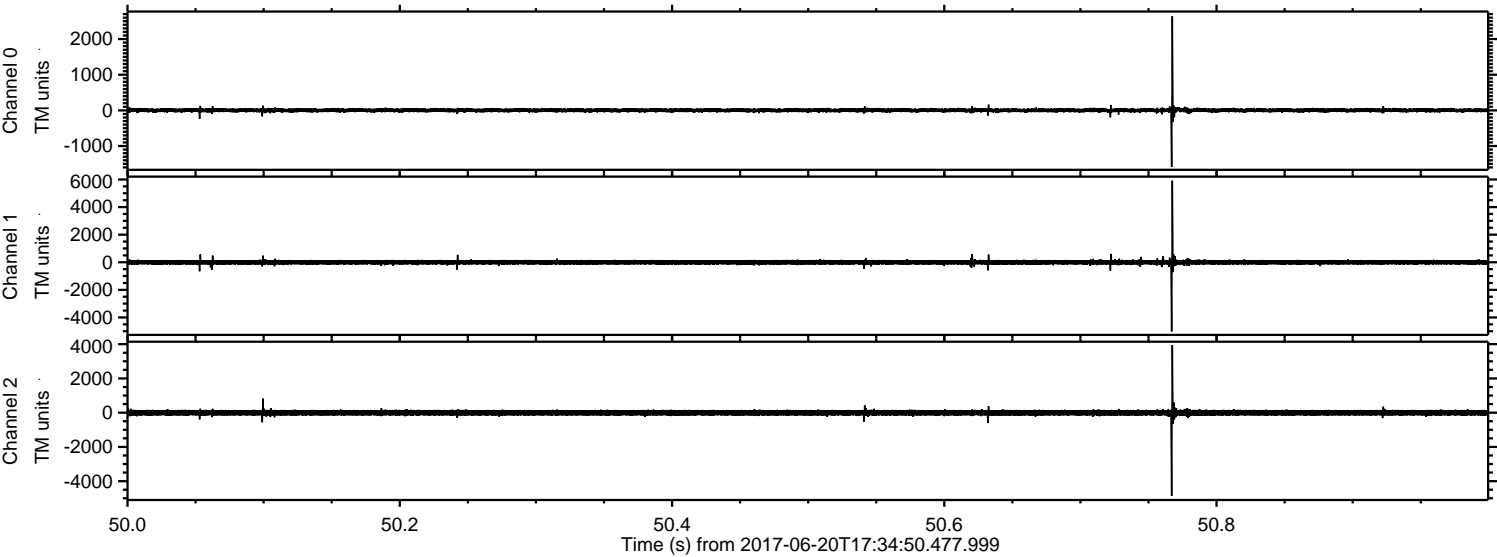

Processed Tue Jun 20 19:42:38 2017 by ELM ver.2012-10-06 from 001__elm20170620_173449__dat00.bin

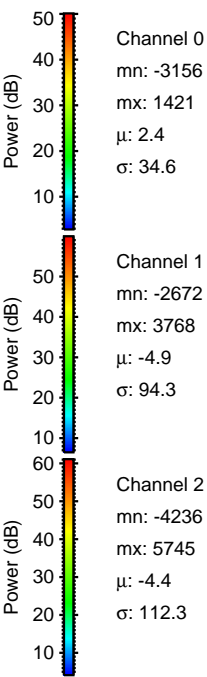
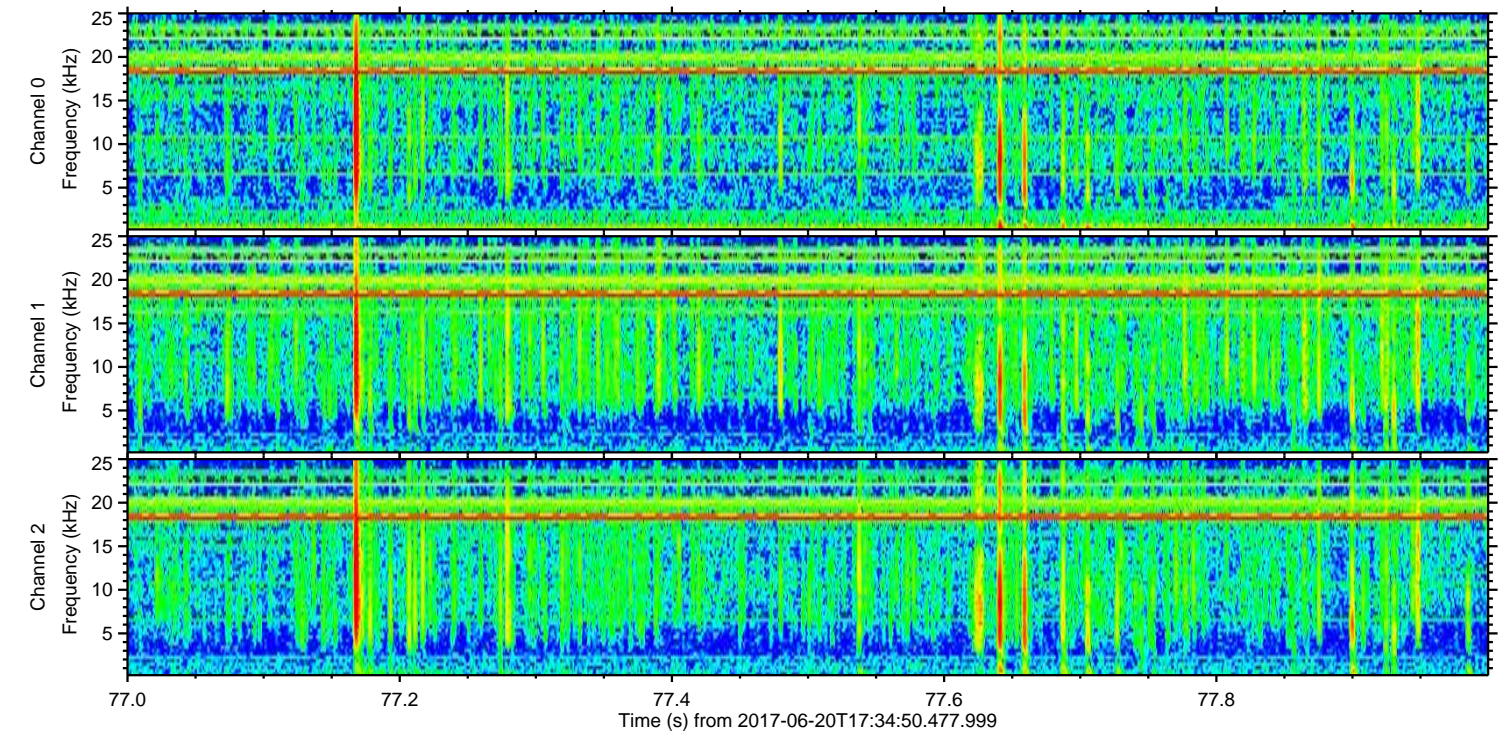
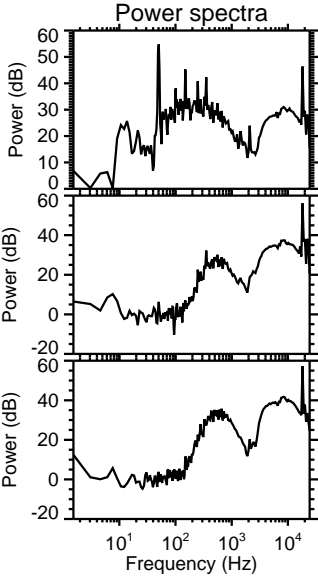
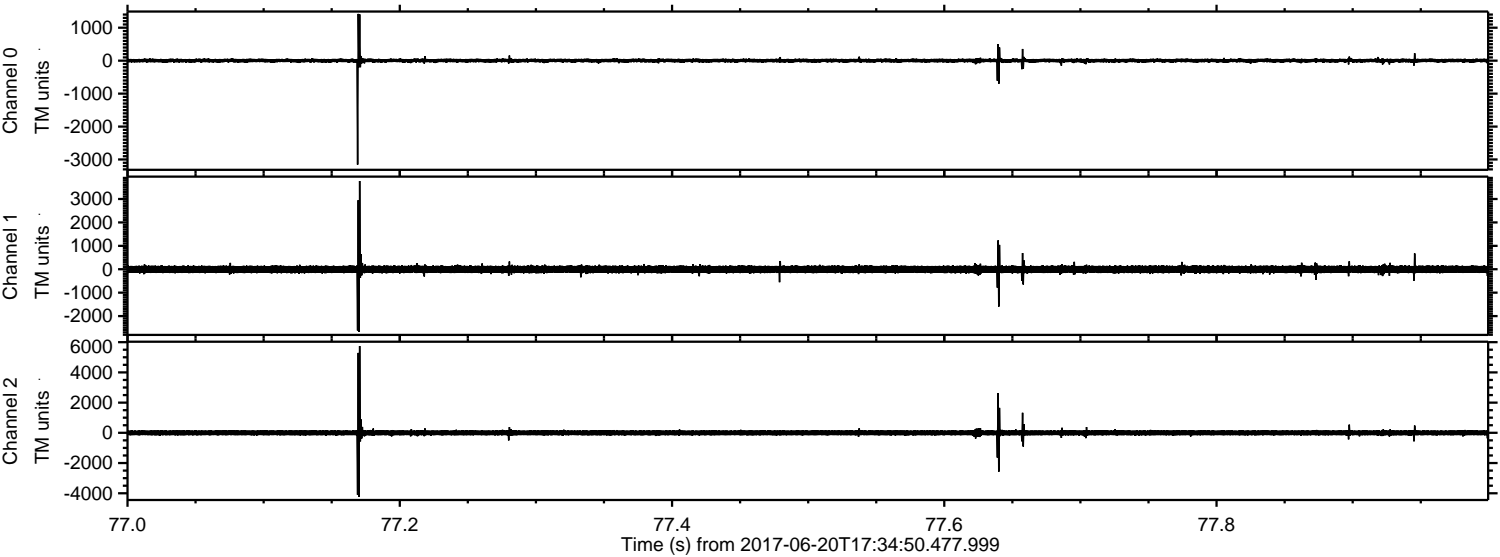

Processed Tue Jun 20 19:42:39 2017 by ELM ver.2012-10-06 from 001__elm20170620_173449__dat00.bin

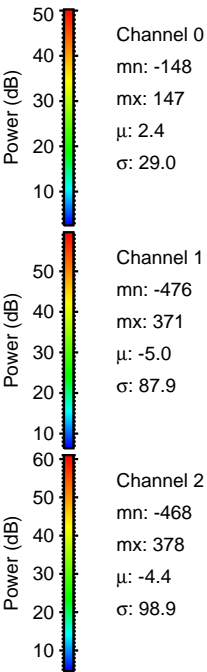
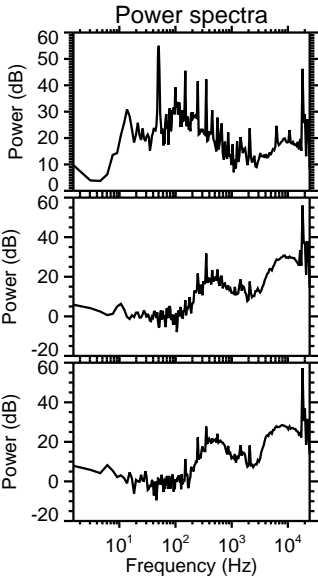
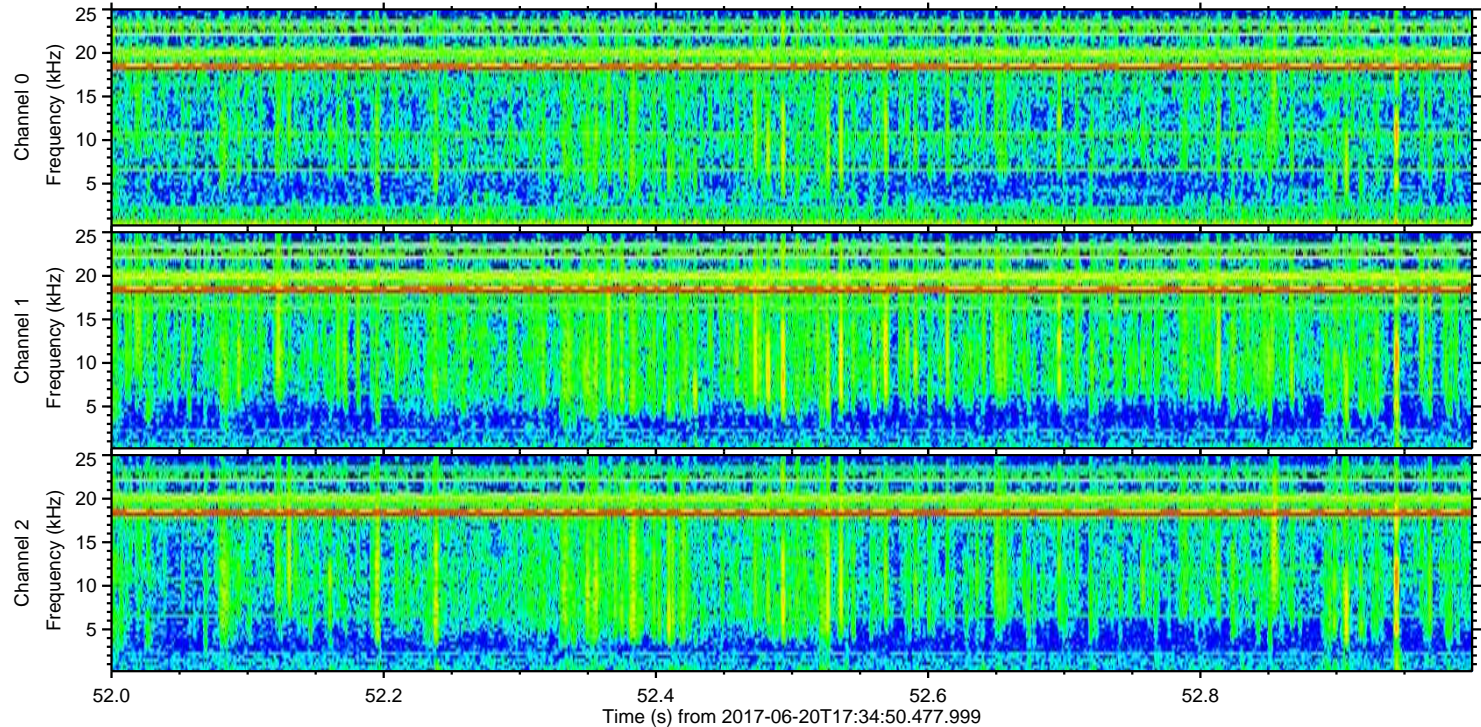
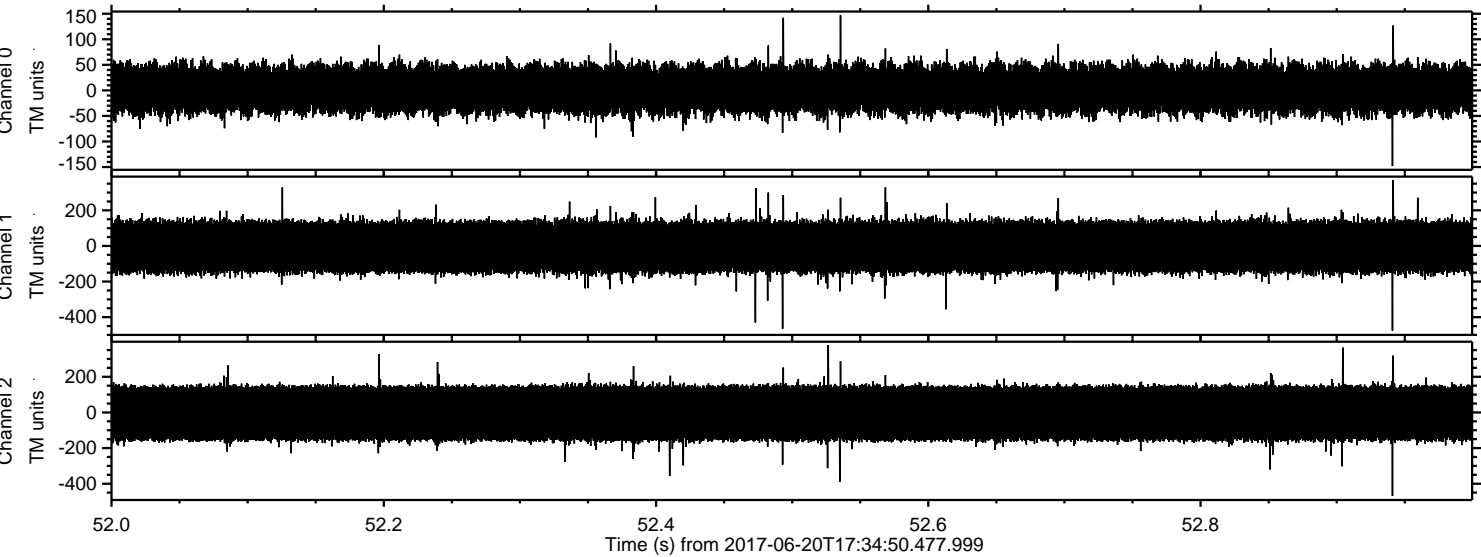

Channel 0
mn: -148
mx: 147
 μ : 2.4
 σ : 29.0

Channel 1
mn: -476
mx: 371
 μ : -5.0
 σ : 87.9

Channel 2
mn: -468
mx: 378
 μ : -4.4
 σ : 98.9