

ELMAVAN 3D WAVEFORMS (Measured data sampled at 50 kHz) 50998 packets of 144 samples from 2017-06-20T13:34:40.870.000.

Processed Tue Jun 20 15:42:32 2017 by ELM ver.2012-10-06 from 001__elm20170620_133439__dat00.bin

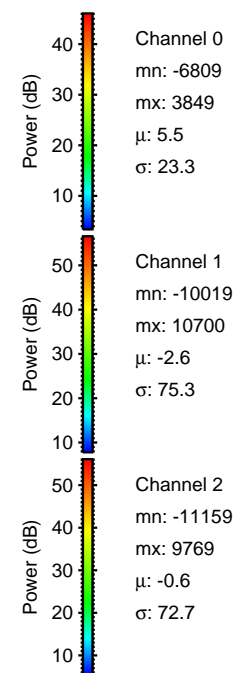
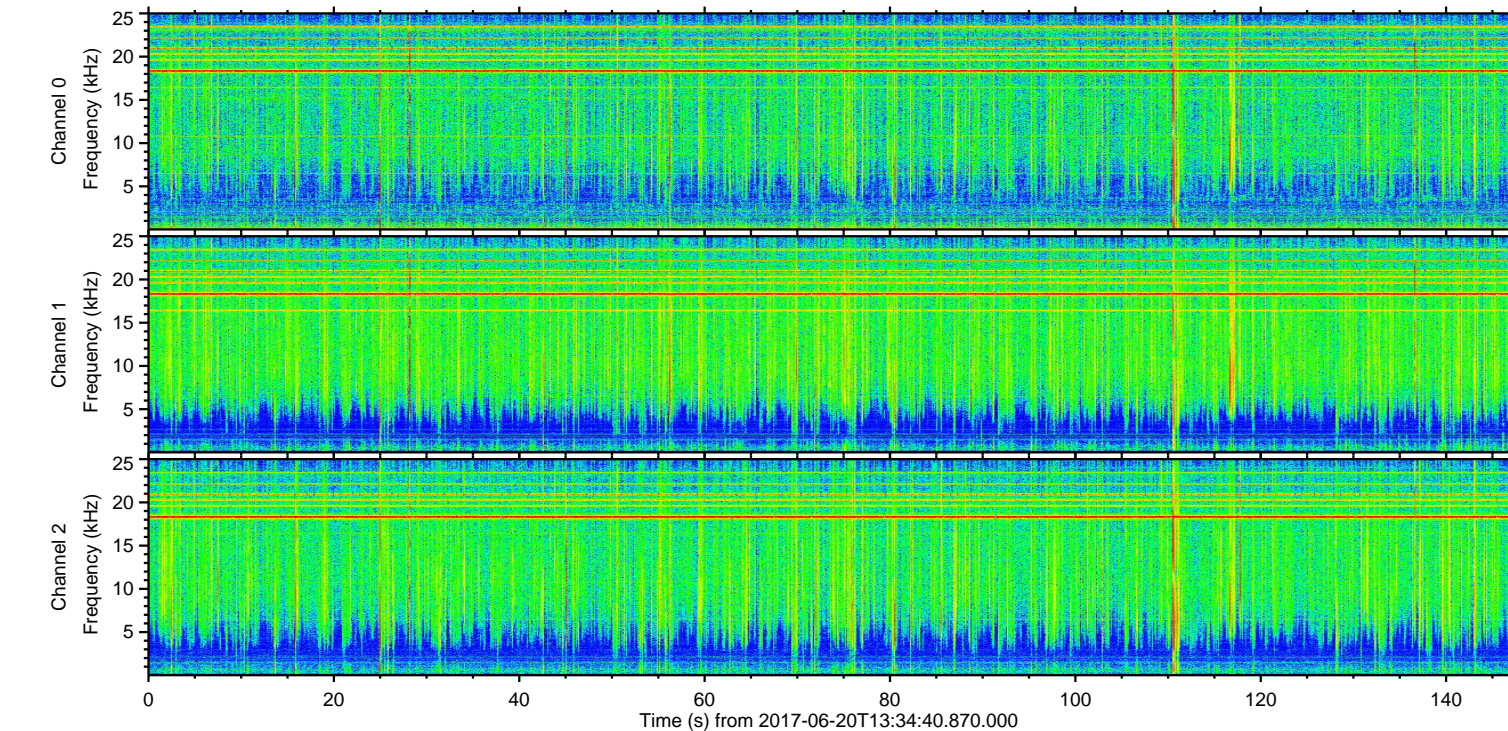
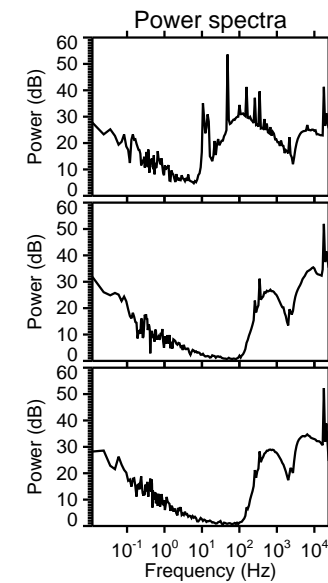
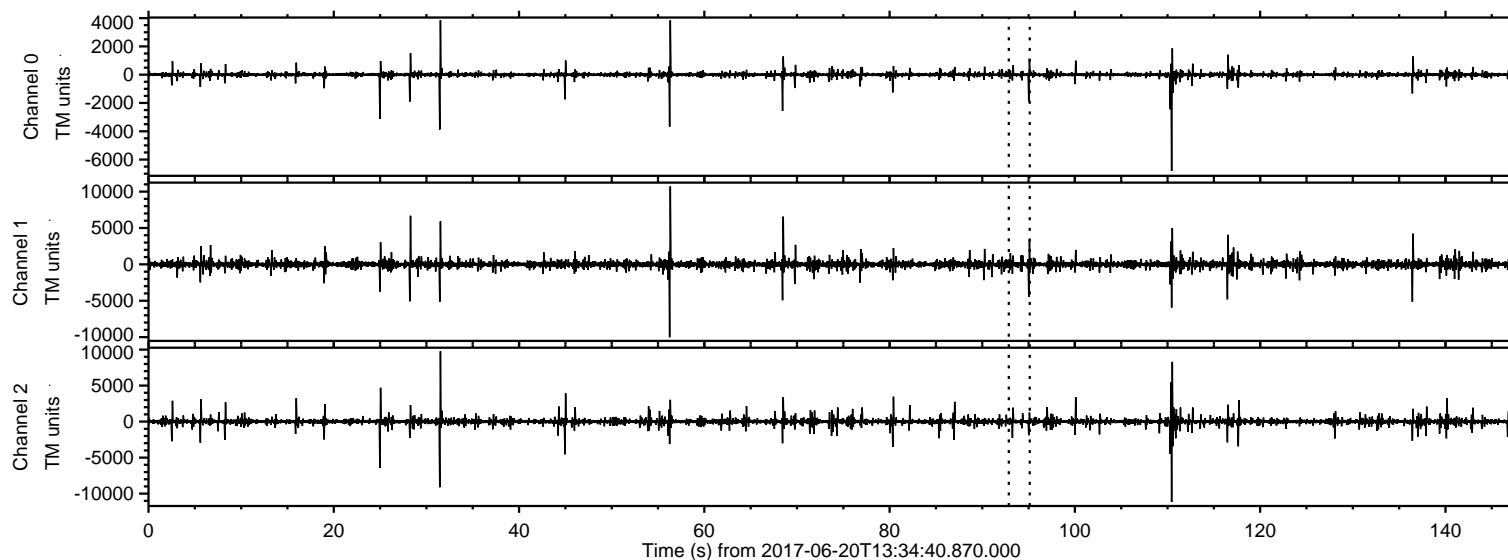

ELMAVAN 3D WAVEFORMS (Measured data sampled at 50 kHz) 50998 packets of 144 samples from 2017-06-20T13:34:40.870.000. Part 111/147

Processed Tue Jun 20 15:42:39 2017 by ELM ver.2012-10-06 from 001__elm20170620_133439__dat00.bin

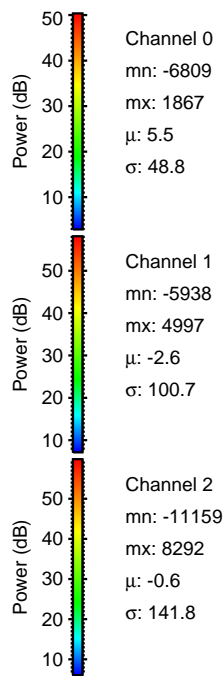
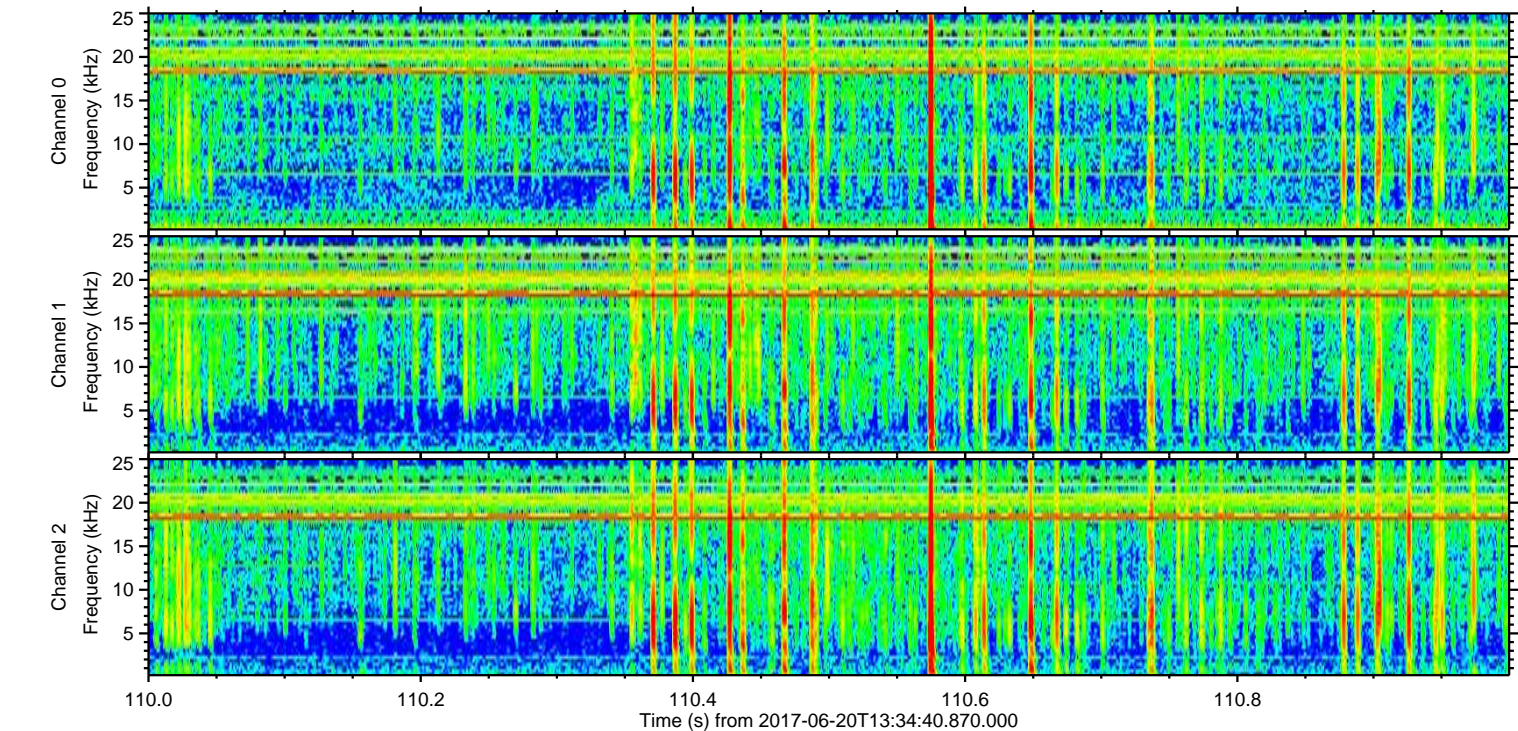
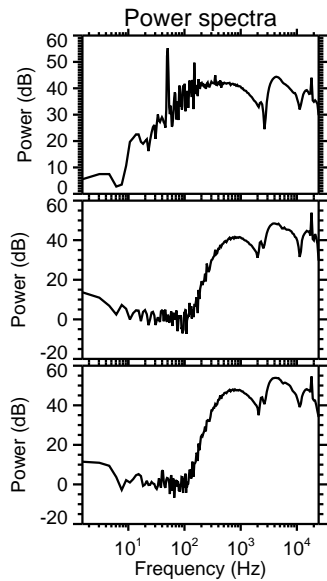
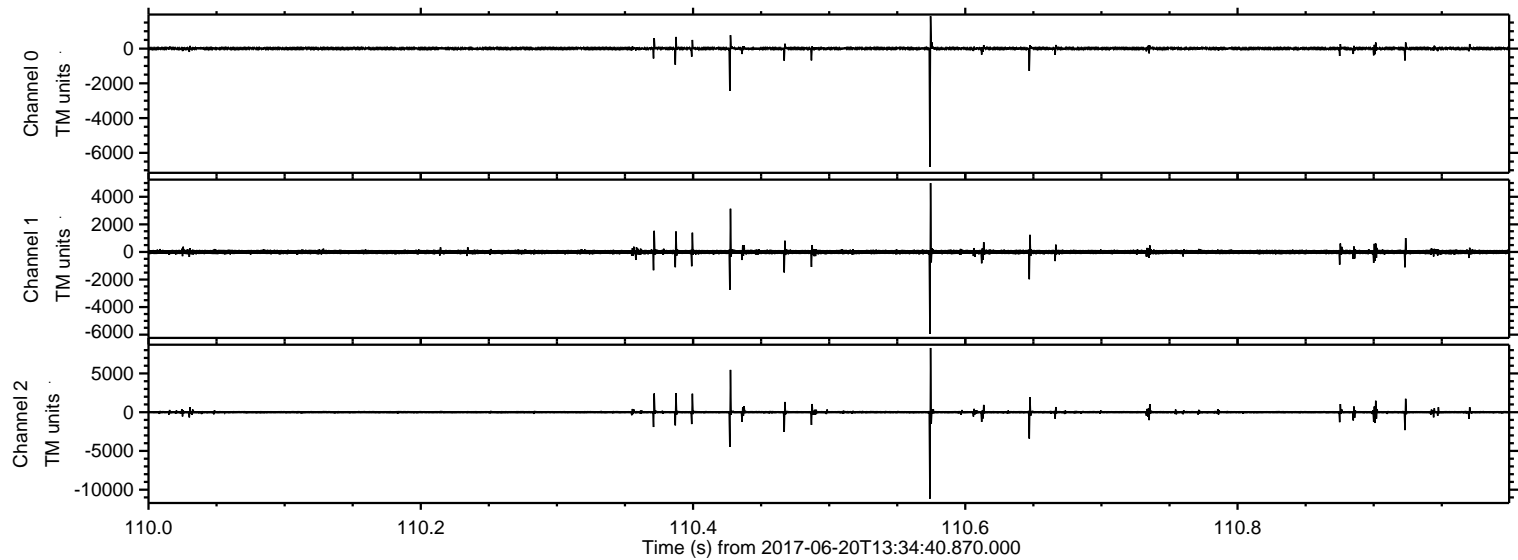

Processed Tue Jun 20 15:42:40 2017 by ELM ver.2012-10-06 from 001__elm20170620_133439__dat00.bin

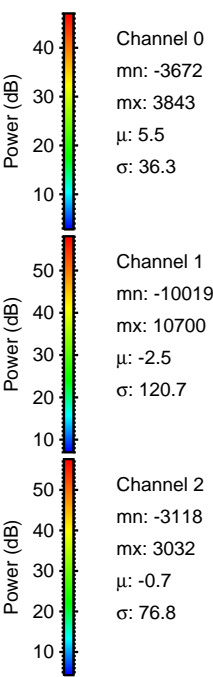
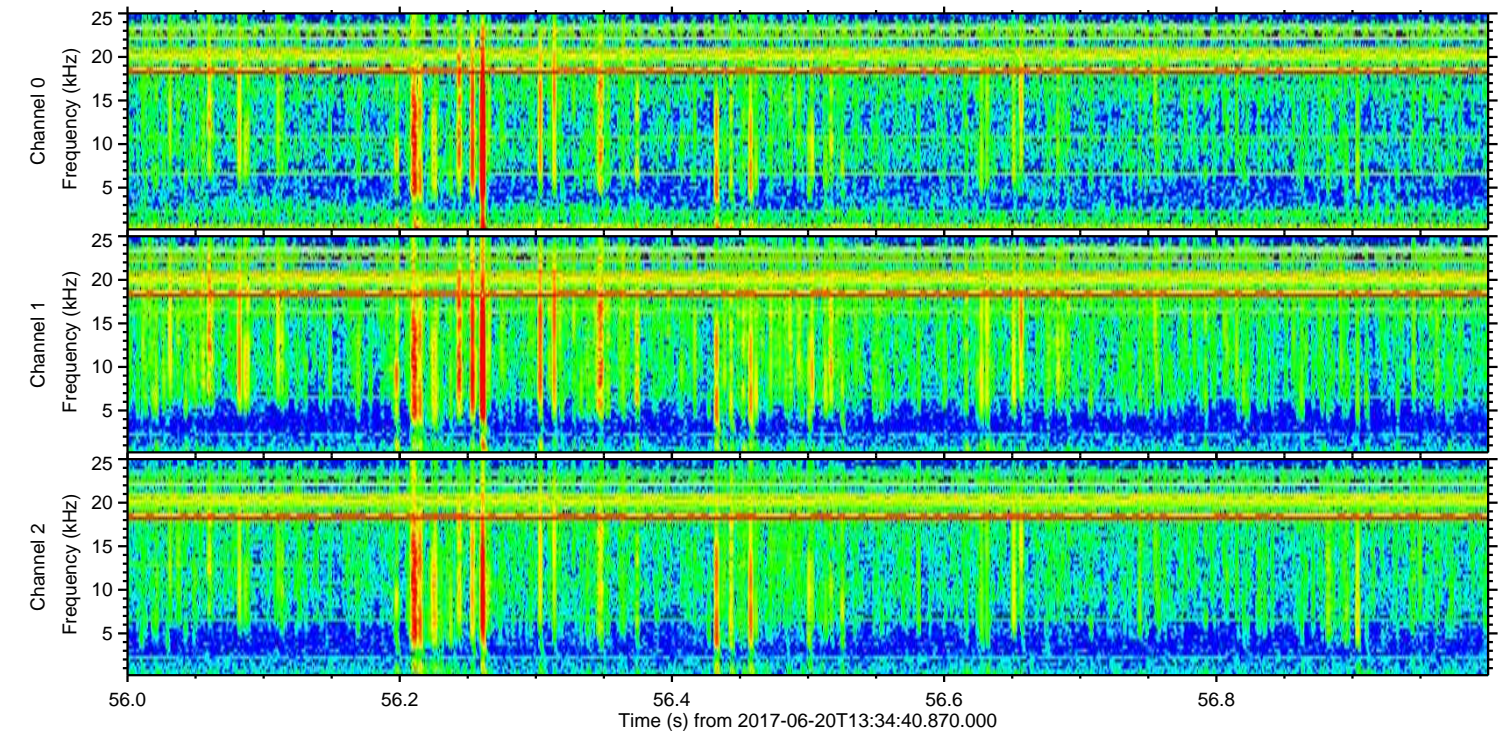
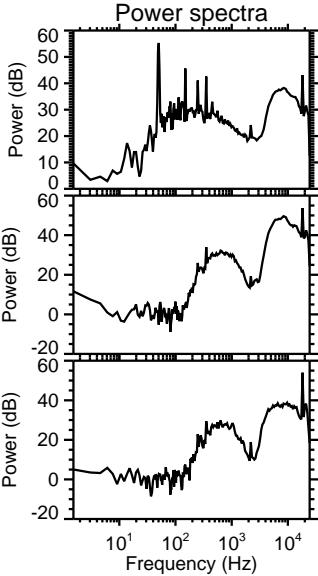
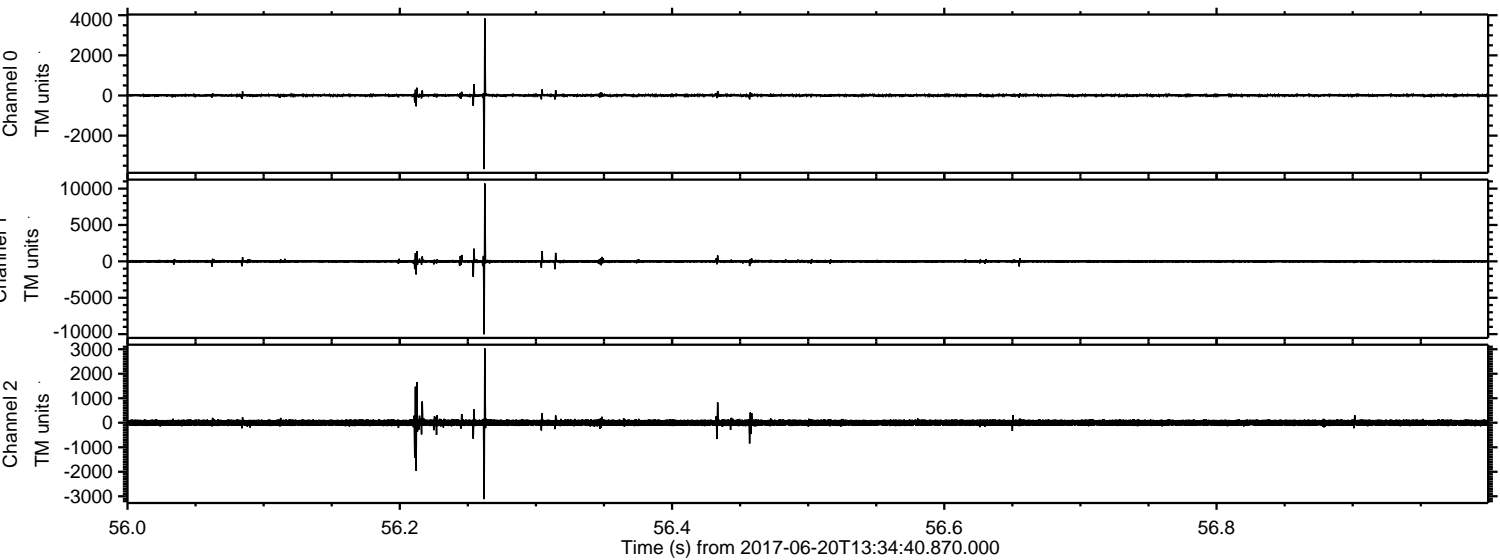

Processed Tue Jun 20 15:42:41 2017 by ELM ver.2012-10-06 from 001__elm20170620_133439__dat00.bin

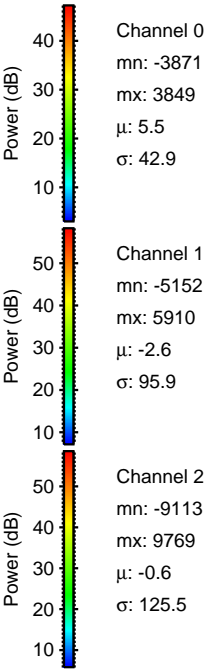
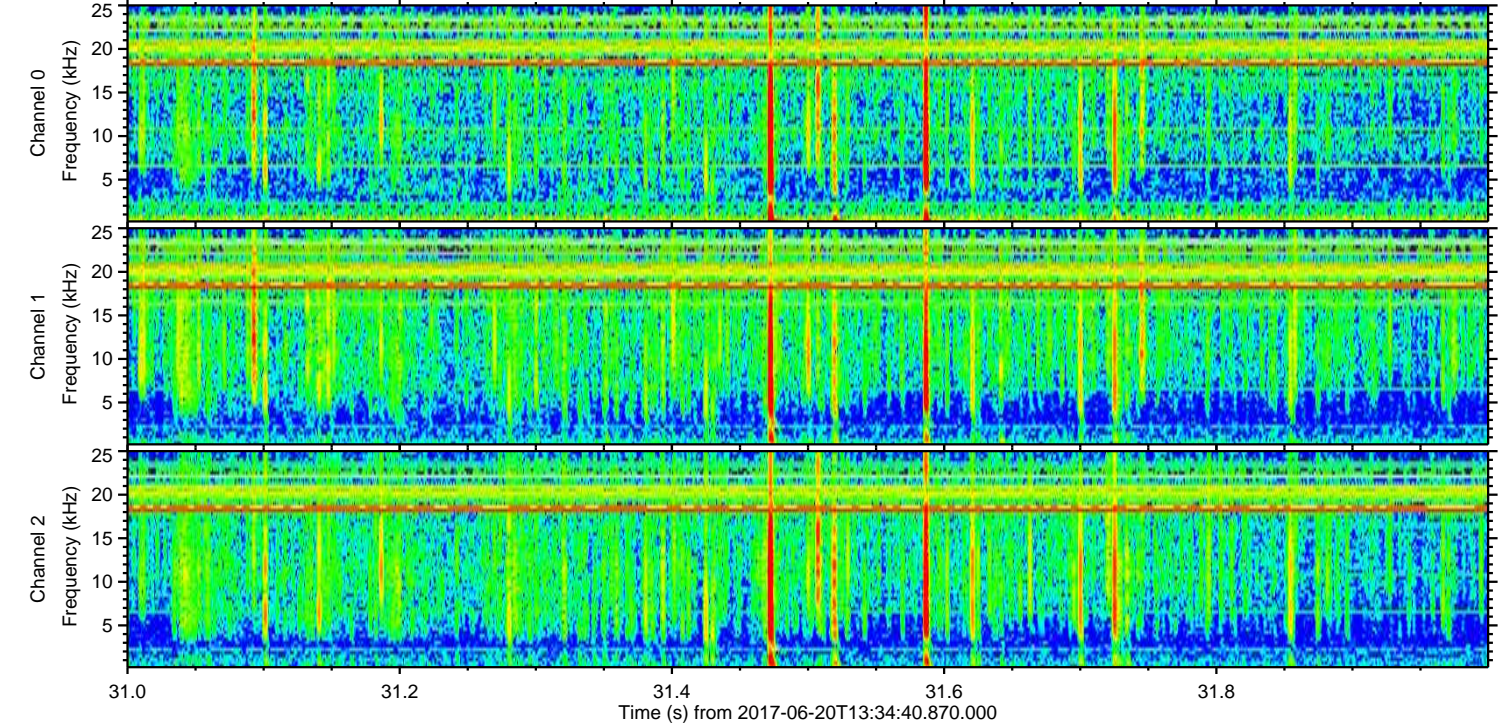
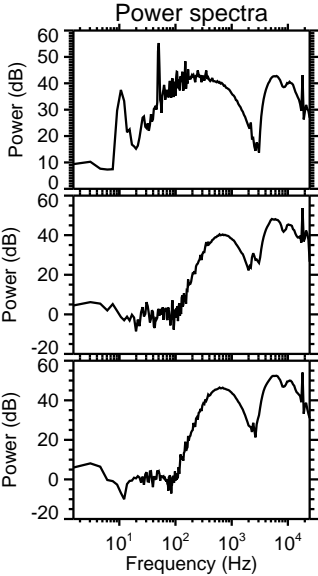
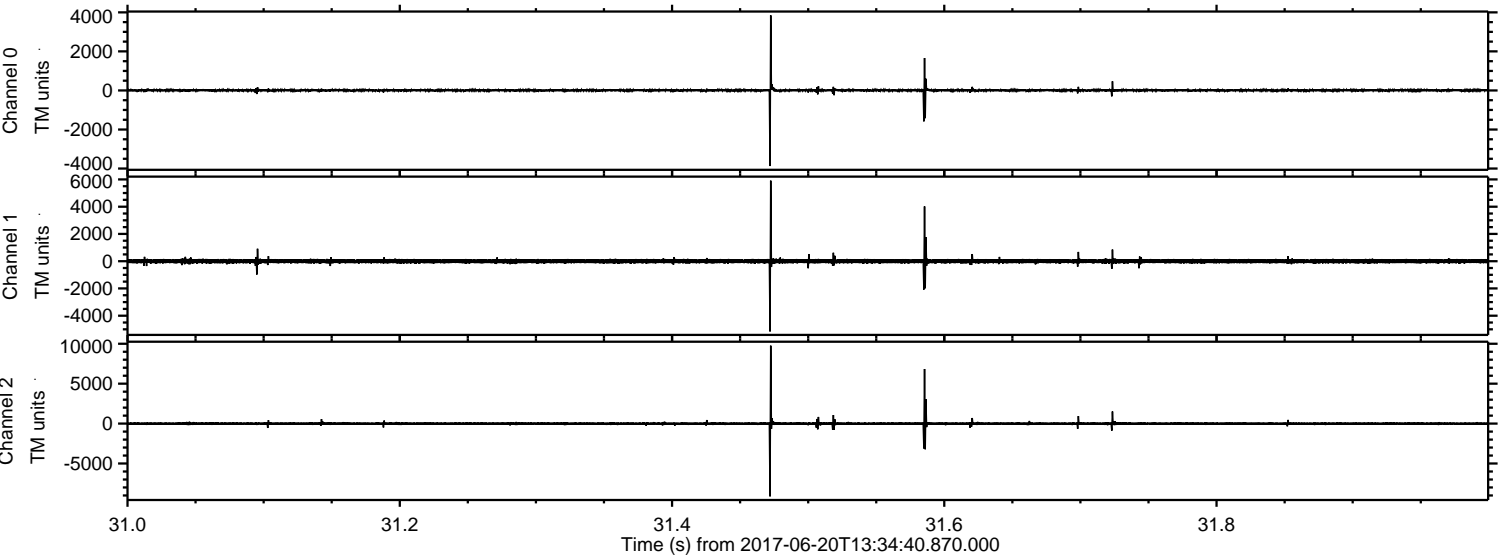

Processed Tue Jun 20 15:42:41 2017 by ELM ver.2012-10-06 from 001__elm20170620_133439__dat00.bin

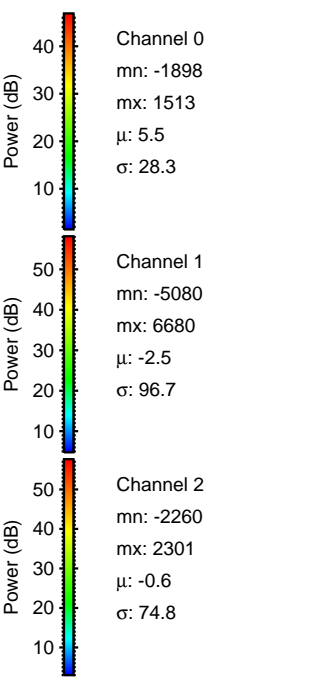
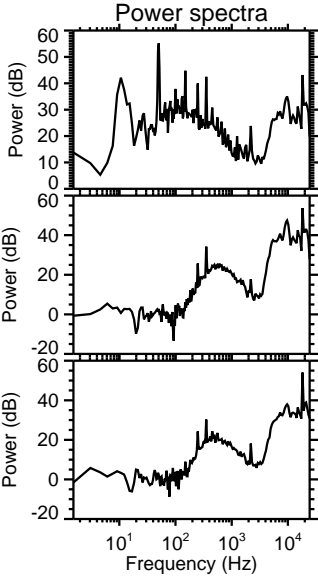
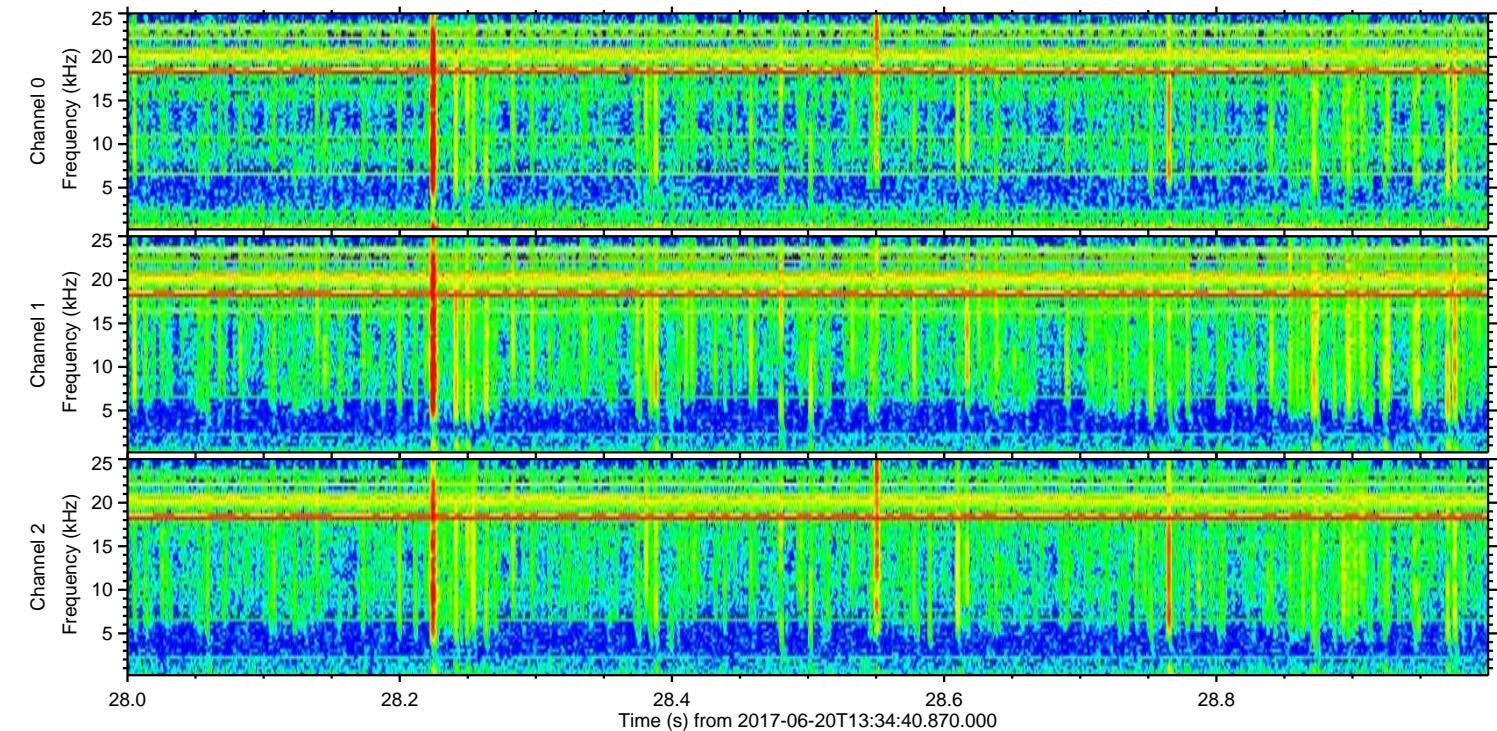
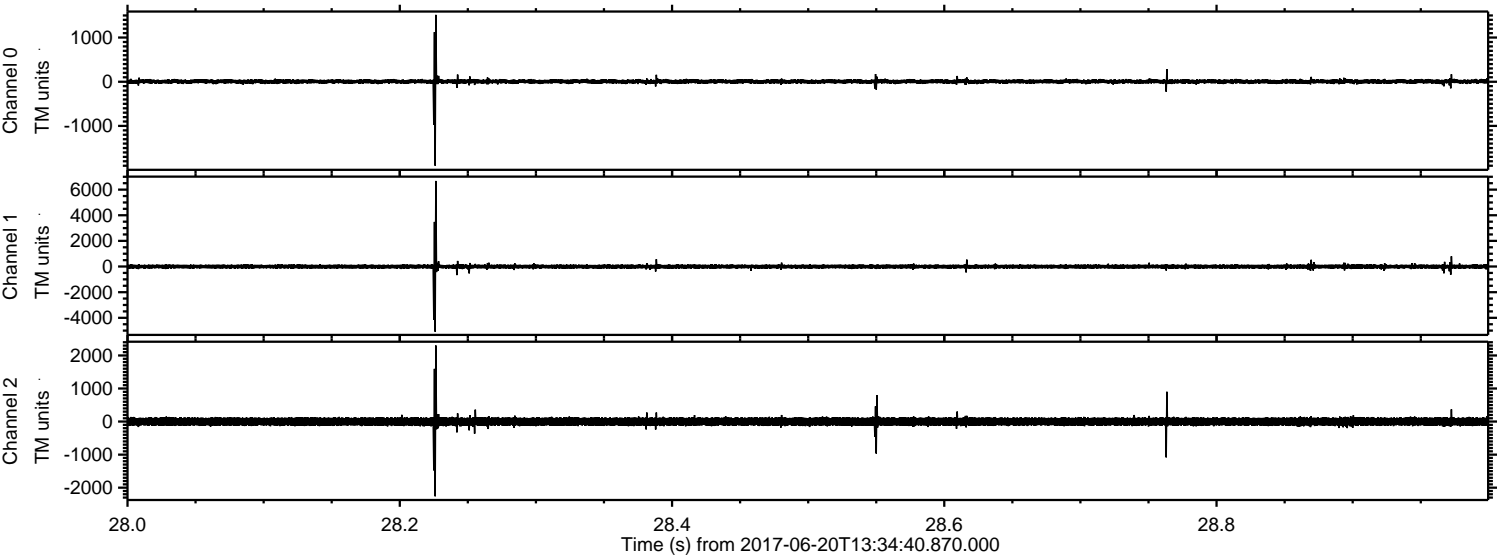

Processed Tue Jun 20 15:42:42 2017 by ELM ver.2012-10-06 from 001__elm20170620_133439__dat00.bin

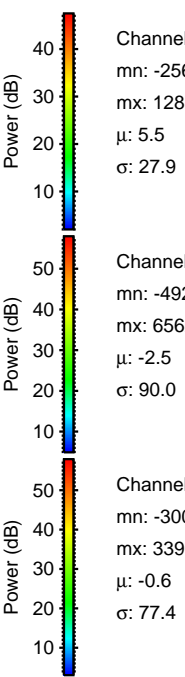
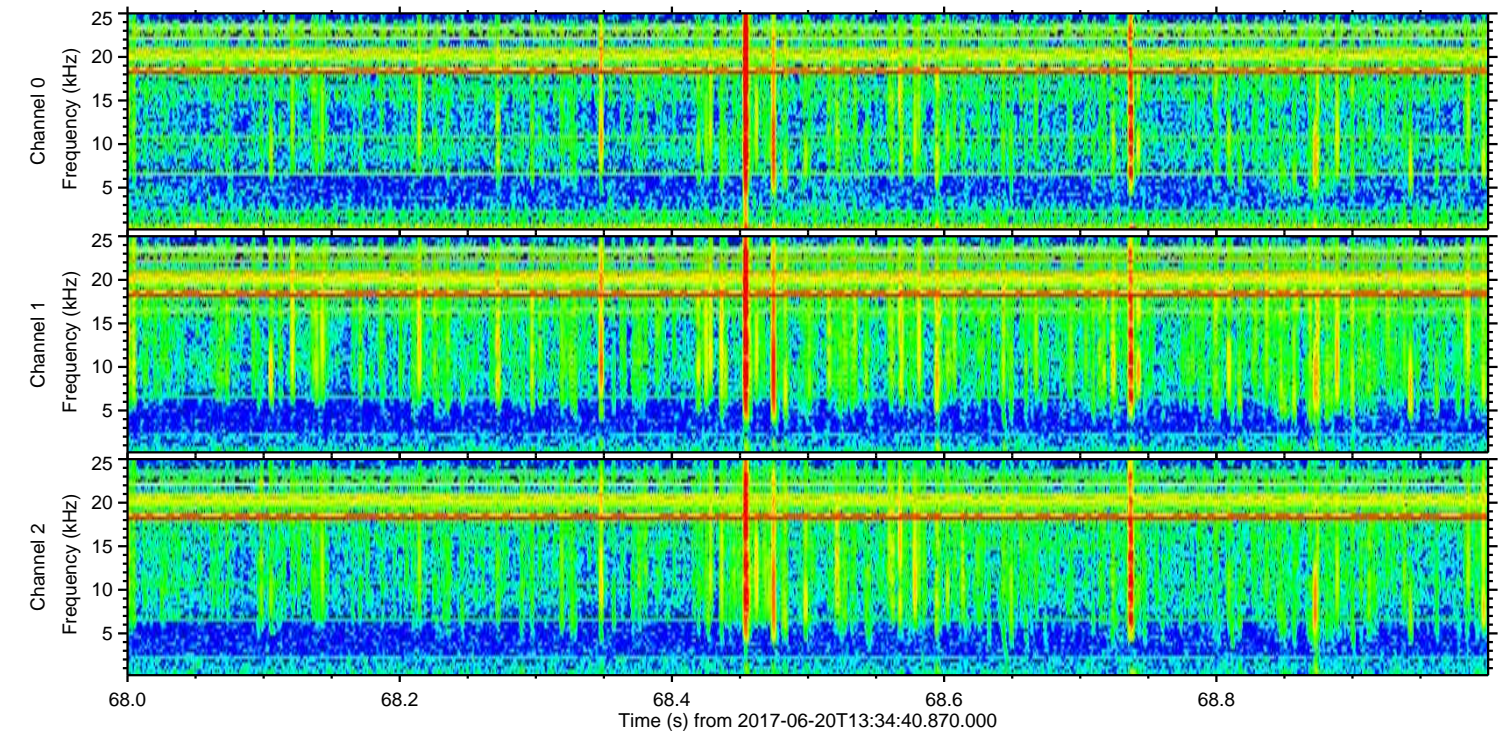
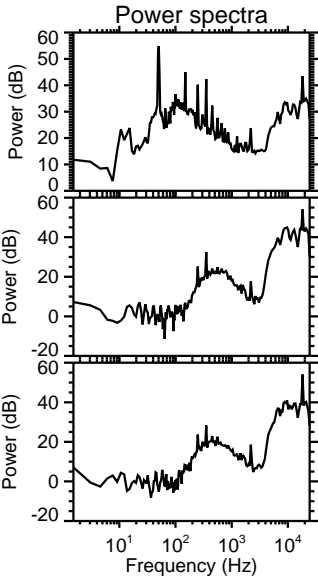
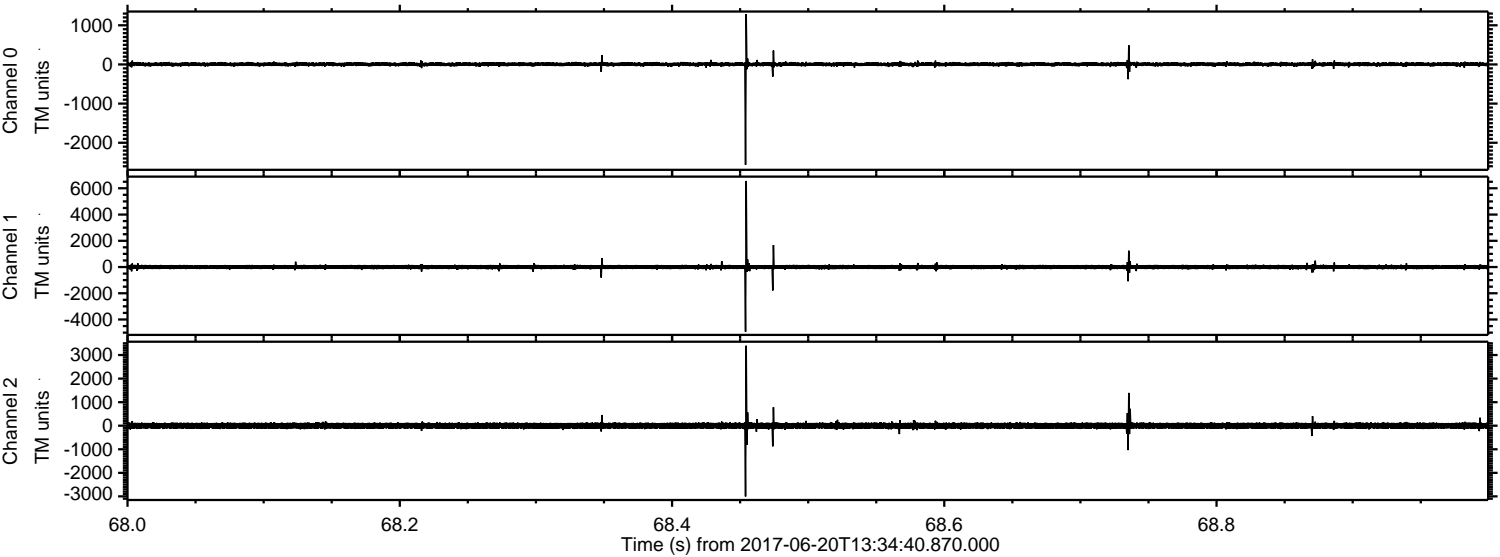

Processed Tue Jun 20 15:42:43 2017 by ELM ver.2012-10-06 from 001__elm20170620_133439__dat00.bin

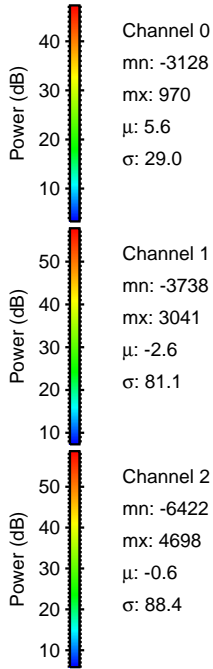
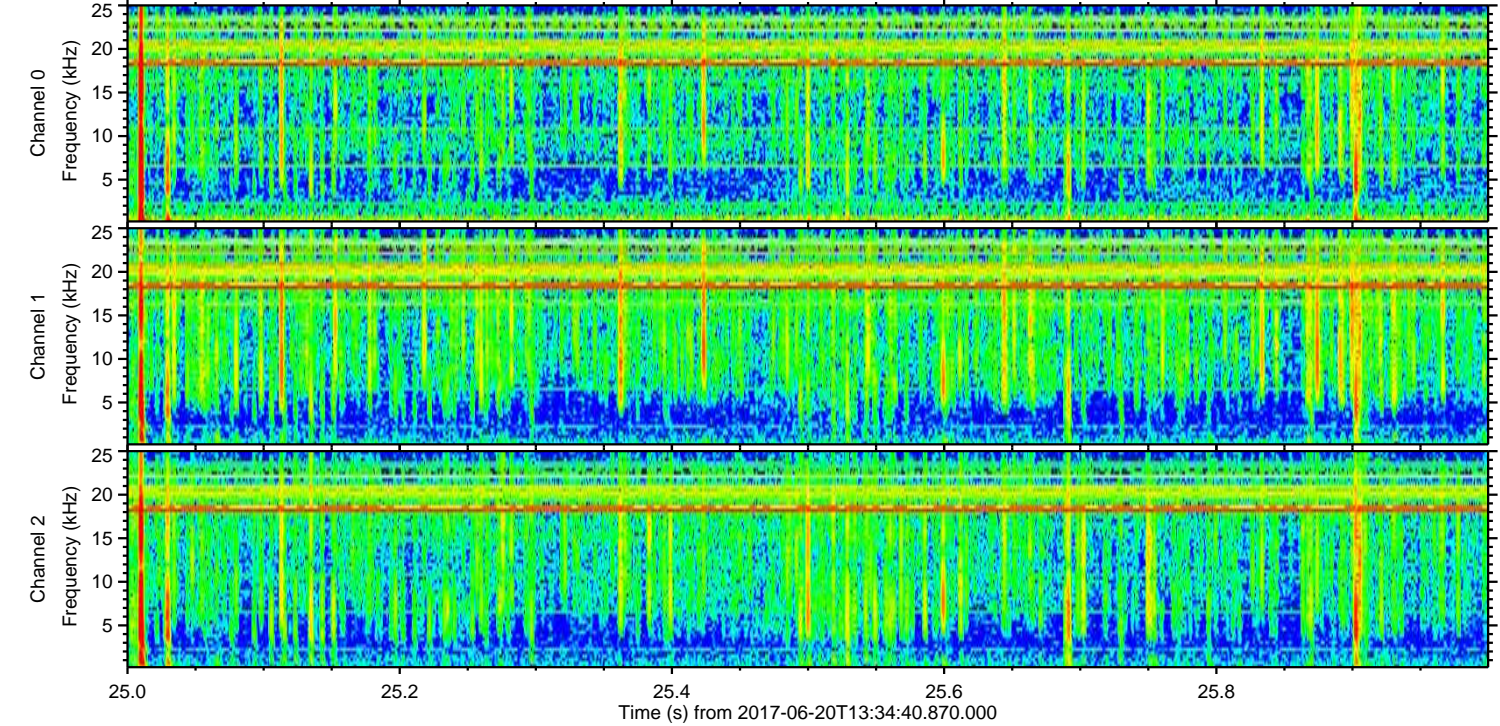
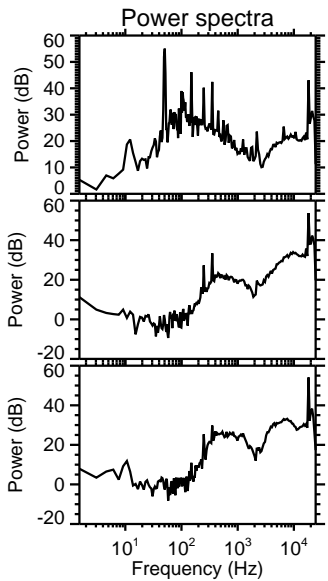
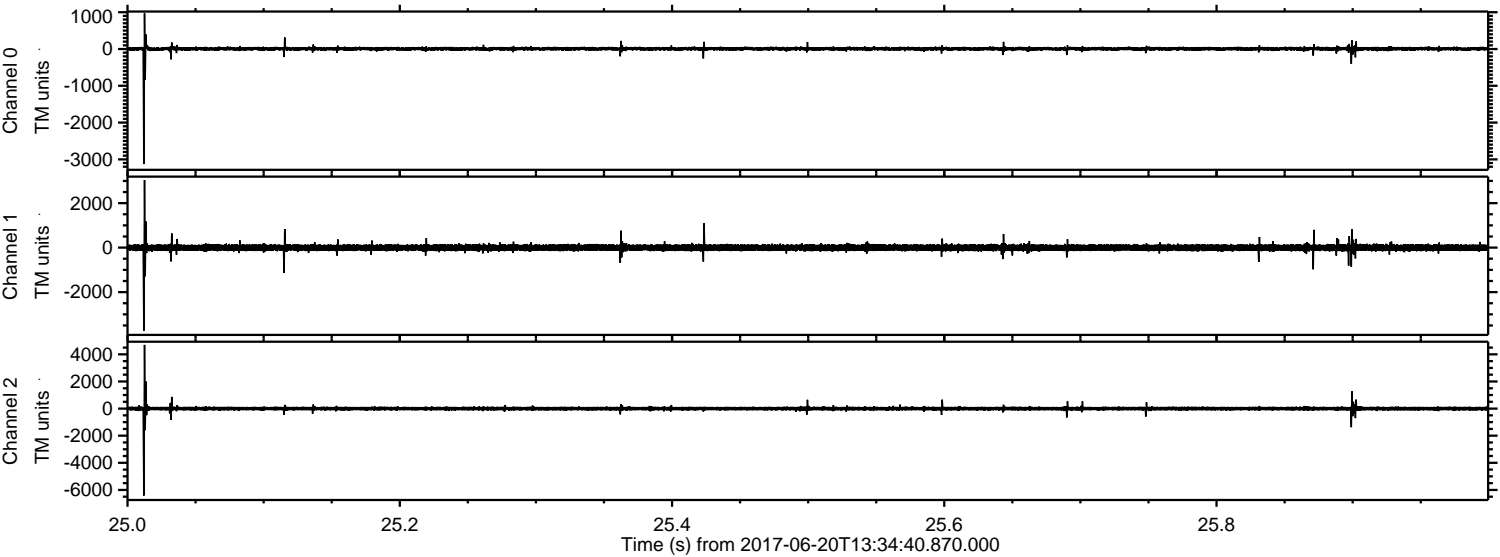

ELMAVAN 3D WAVEFORMS (Measured data sampled at 50 kHz) 50998 packets of 144 samples from 2017-06-20T13:34:40.870.000. Part 137/147

Processed Tue Jun 20 15:42:44 2017 by ELM ver.2012-10-06 from 001__elm20170620_133439__dat00.bin

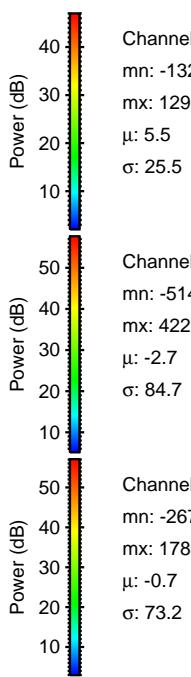
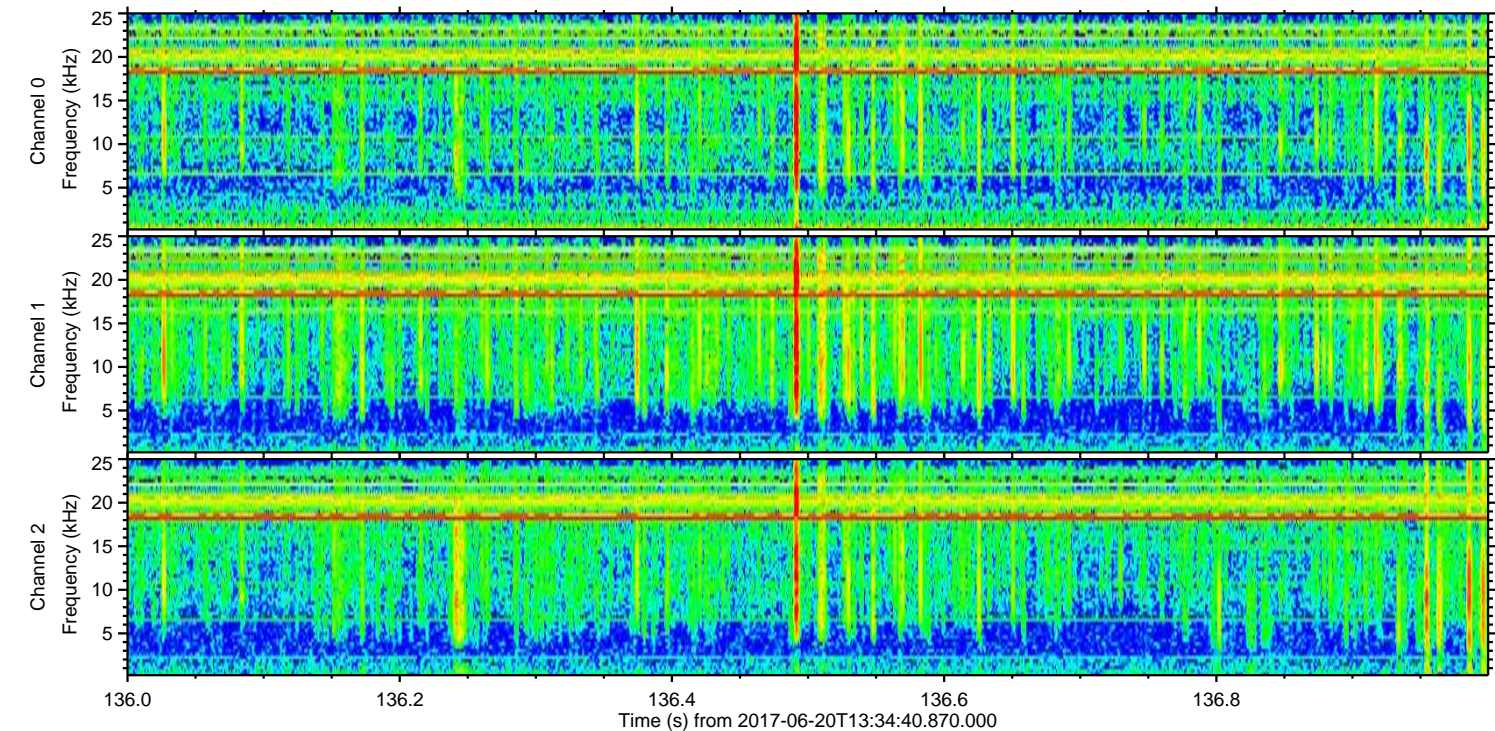
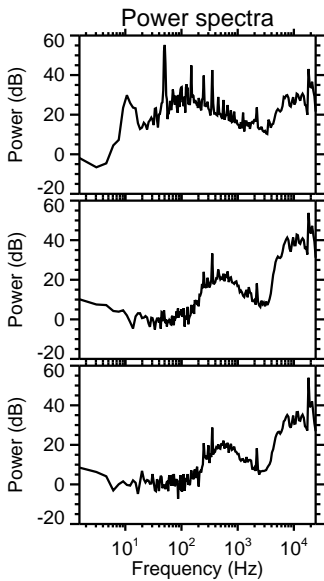
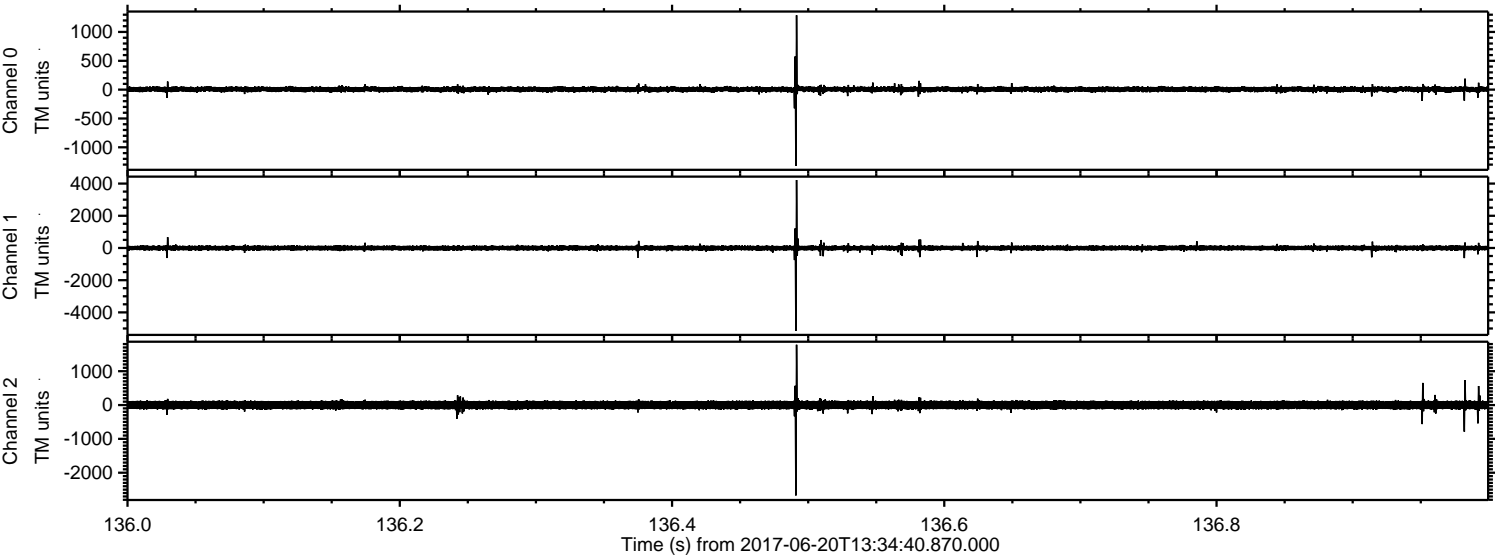

ELMAVAN 3D WAVEFORMS (Measured data sampled at 50 kHz) 50998 packets of 144 samples from 2017-06-20T13:34:40.870.000. Part 117/147

Processed Tue Jun 20 15:42:45 2017 by ELM ver.2012-10-06 from 001__elm20170620_133439__dat00.bin

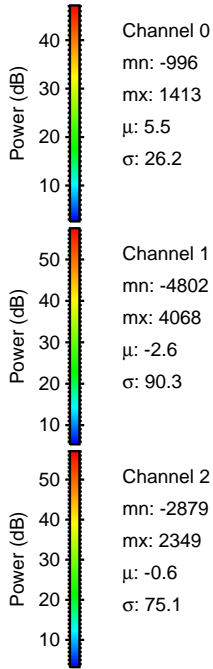
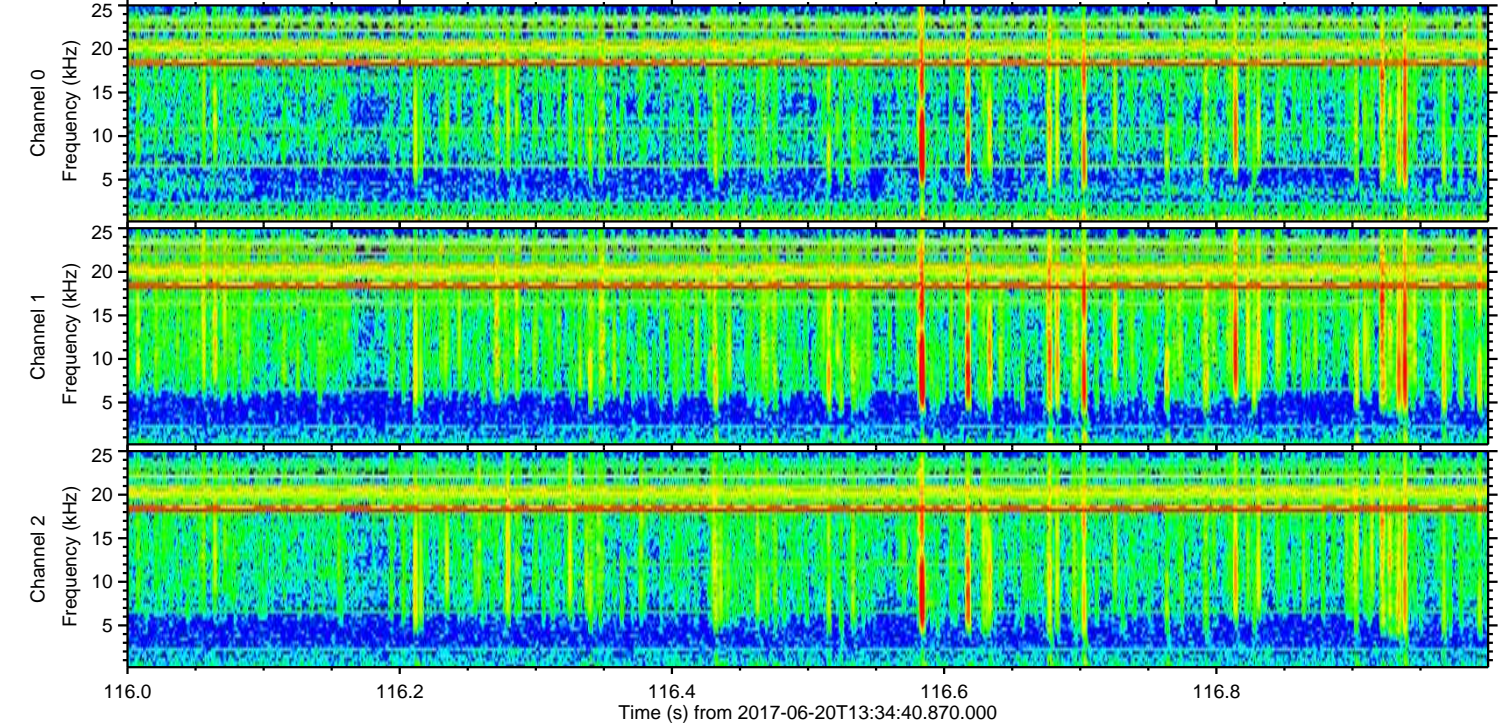
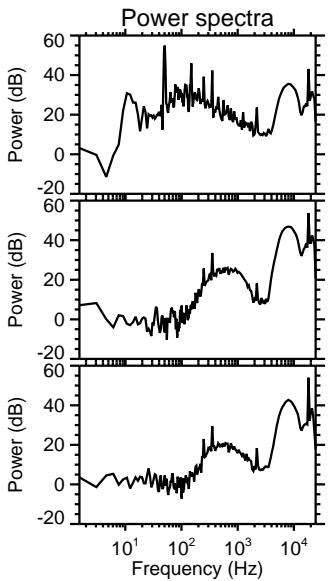
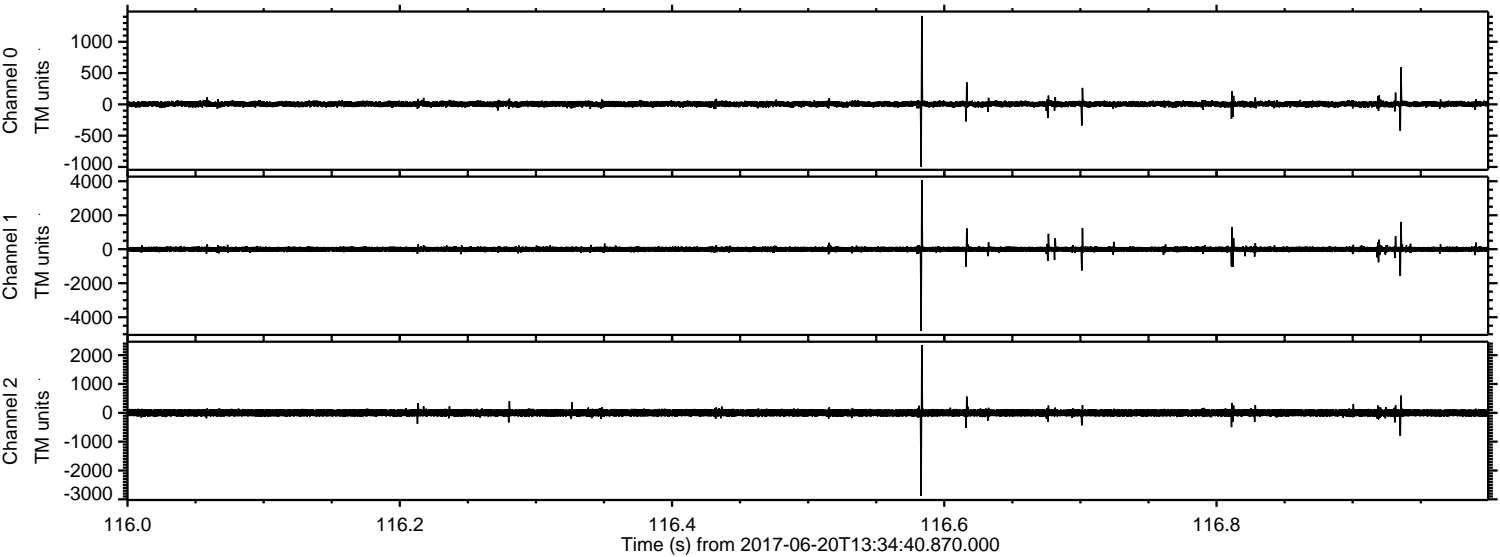

Processed Tue Jun 20 15:42:45 2017 by ELM ver.2012-10-06 from 001__elm20170620_133439__dat00.bin

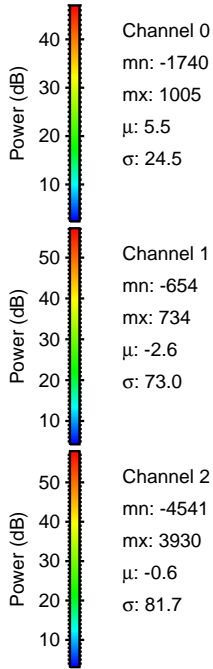
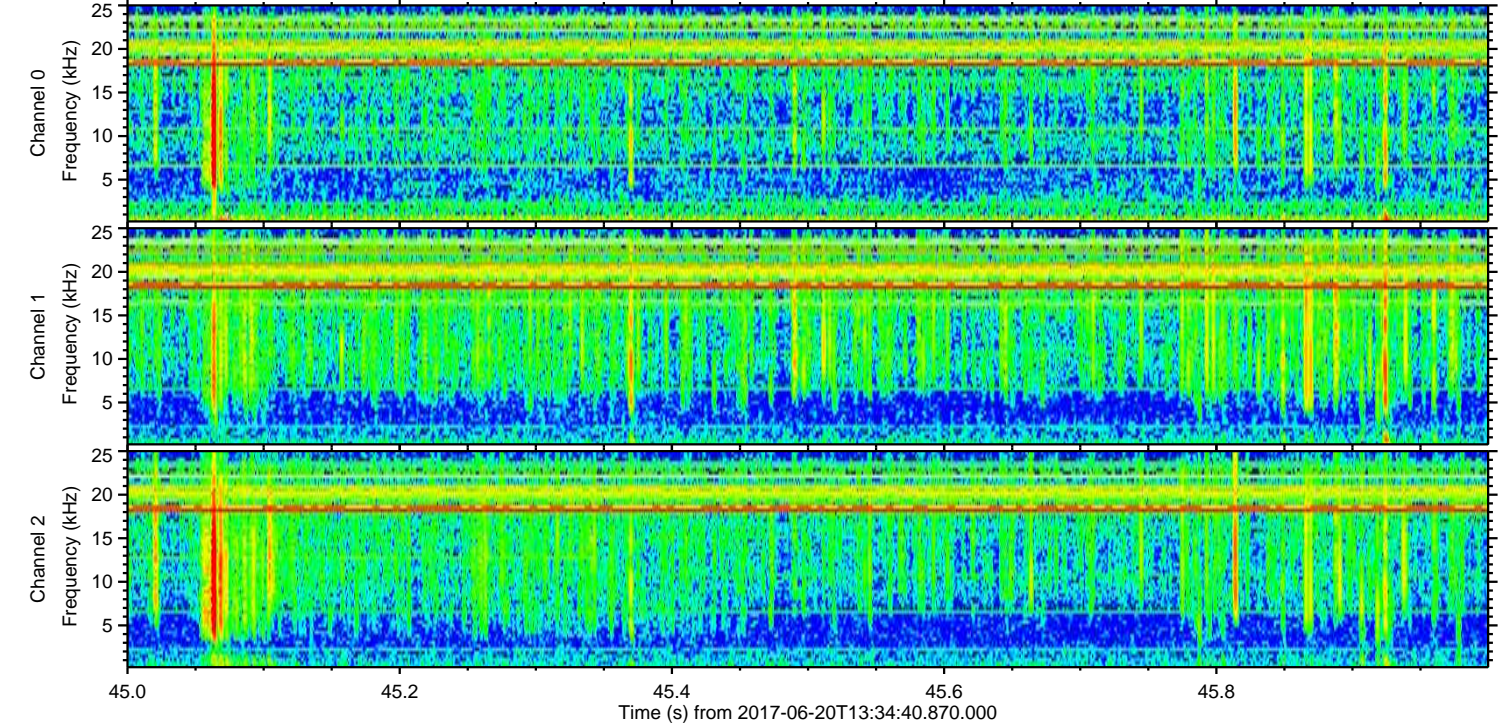
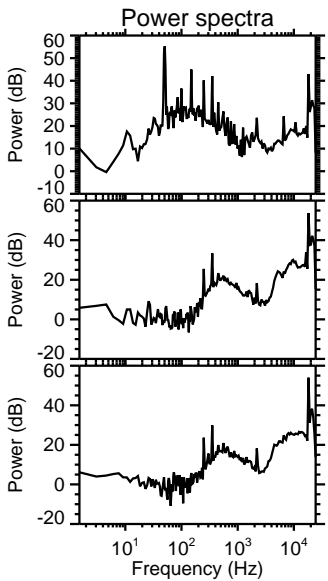
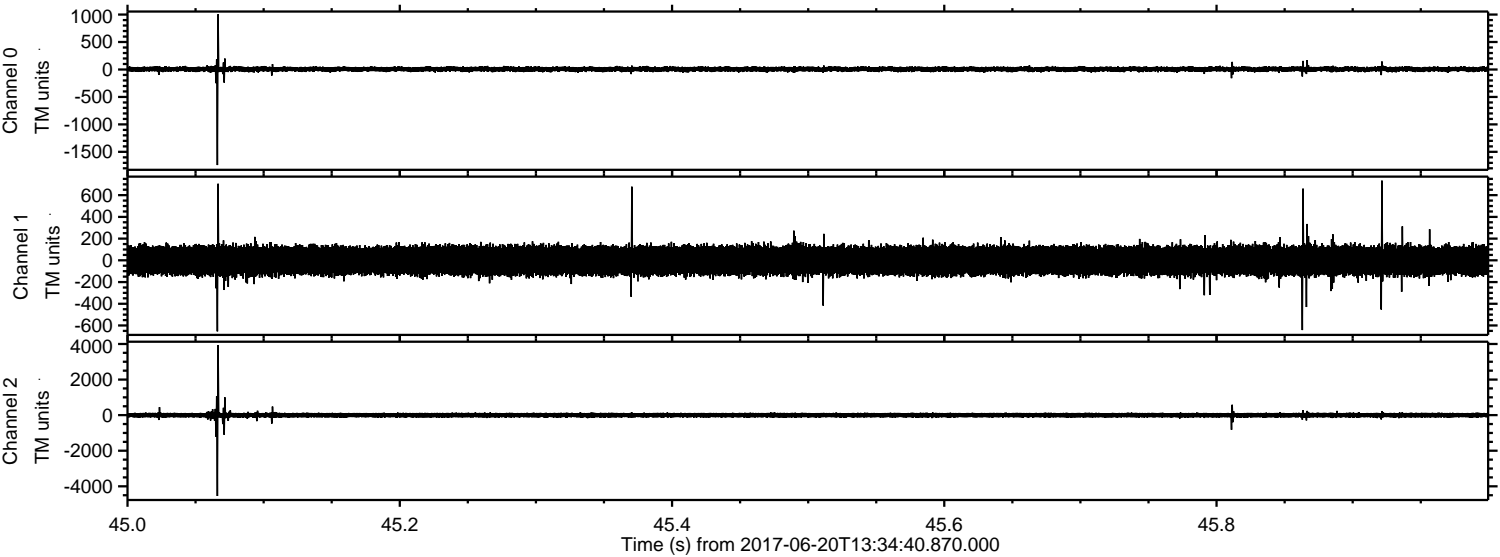

Processed Tue Jun 20 15:42:46 2017 by ELM ver.2012-10-06 from 001__elm20170620_133439__dat00.bin

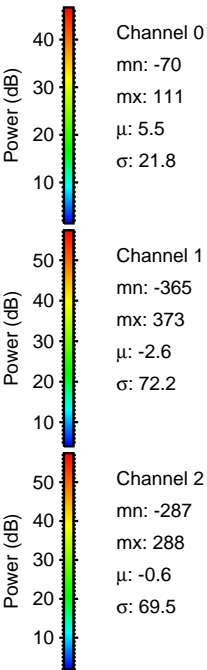
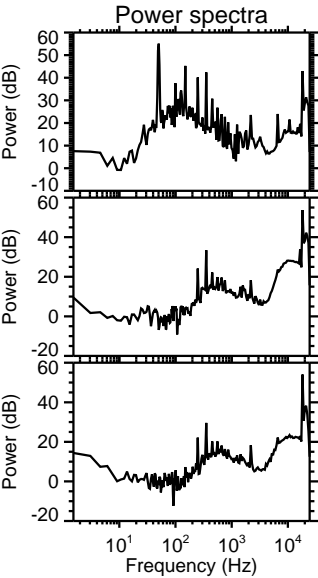
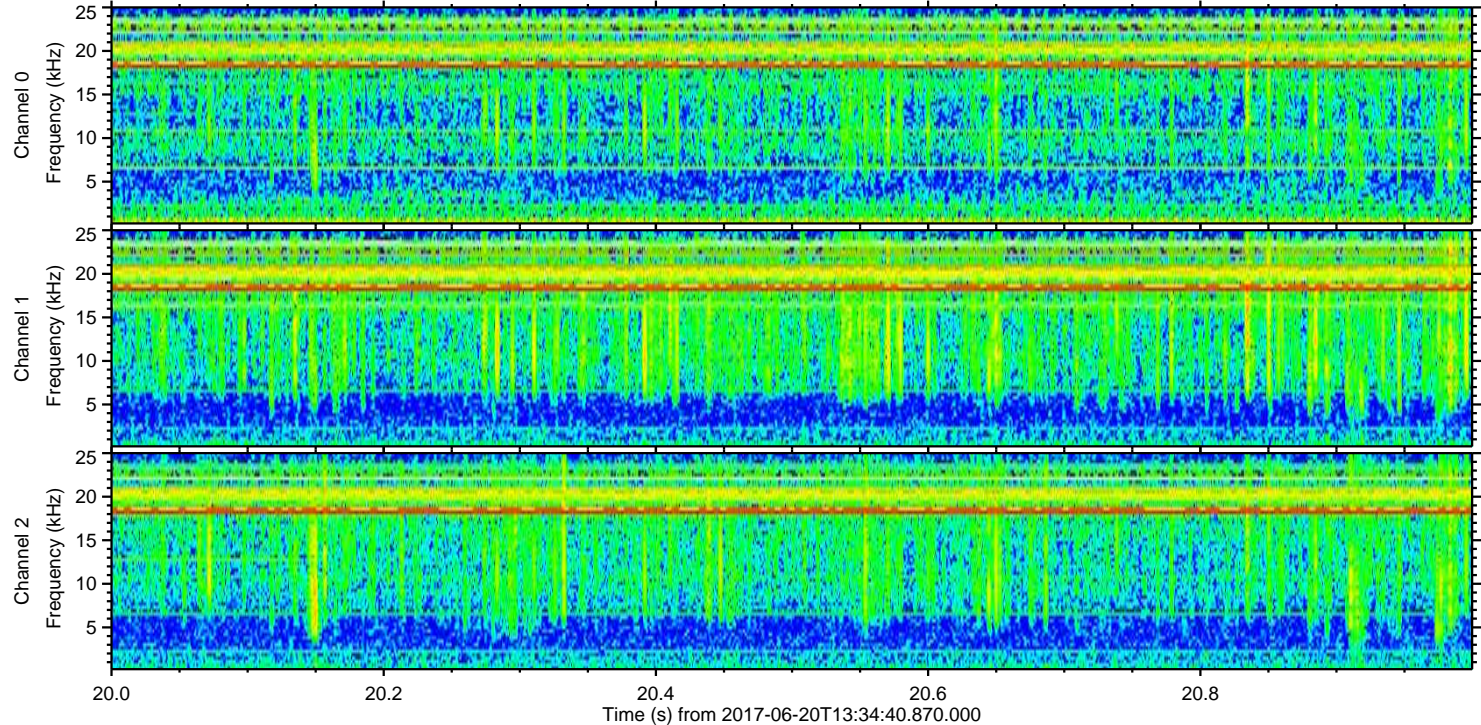
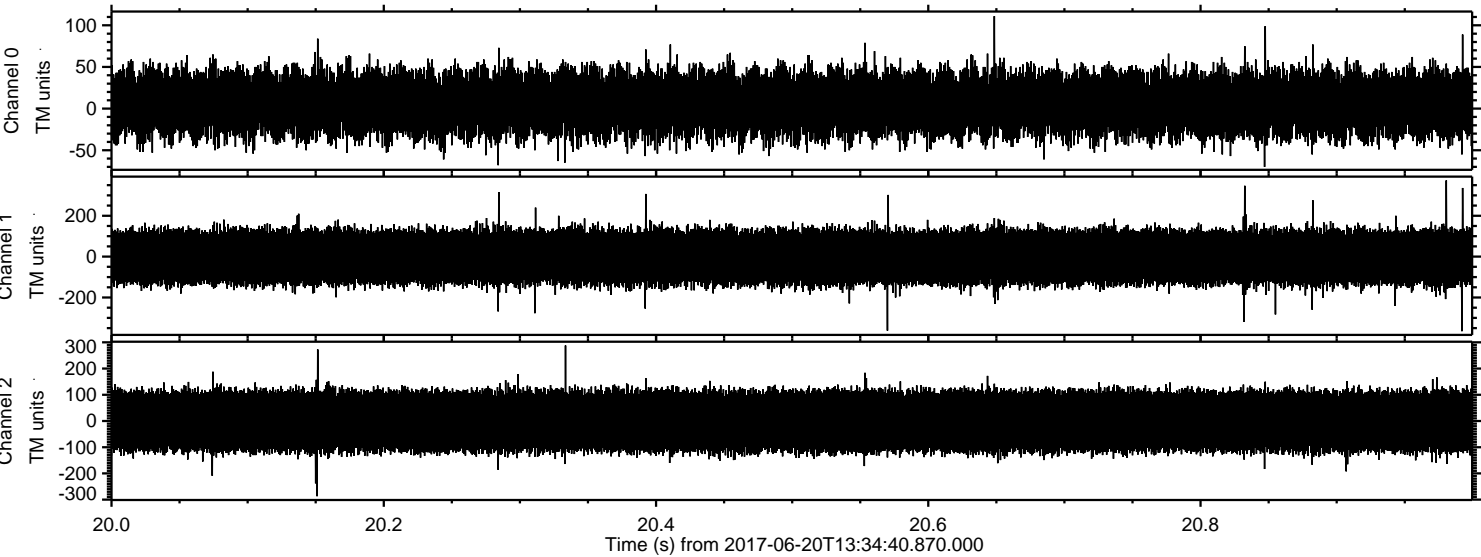

Channel 0
mn: -70
mx: 111
 μ : 5.5
 σ : 21.8

Channel 1
mn: -365
mx: 373
 μ : -2.6
 σ : 72.2

Channel 2
mn: -287
mx: 288
 μ : -0.6
 σ : 69.5