

ELMAVAN 3D WAVEFORMS (Measured data sampled at 50 kHz) 51000 packets of 144 samples from 2017-06-20T12:39:38.677.999.

Processed Tue Jun 20 14:47:07 2017 by ELM ver.2012-10-06 from 001__elm20170620_123937__dat00.bin

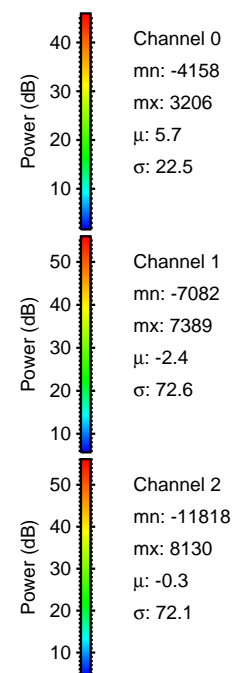

Processed Tue Jun 20 14:47:15 2017 by ELM ver.2012-10-06 from 001__elm20170620_123937__dat00.bin

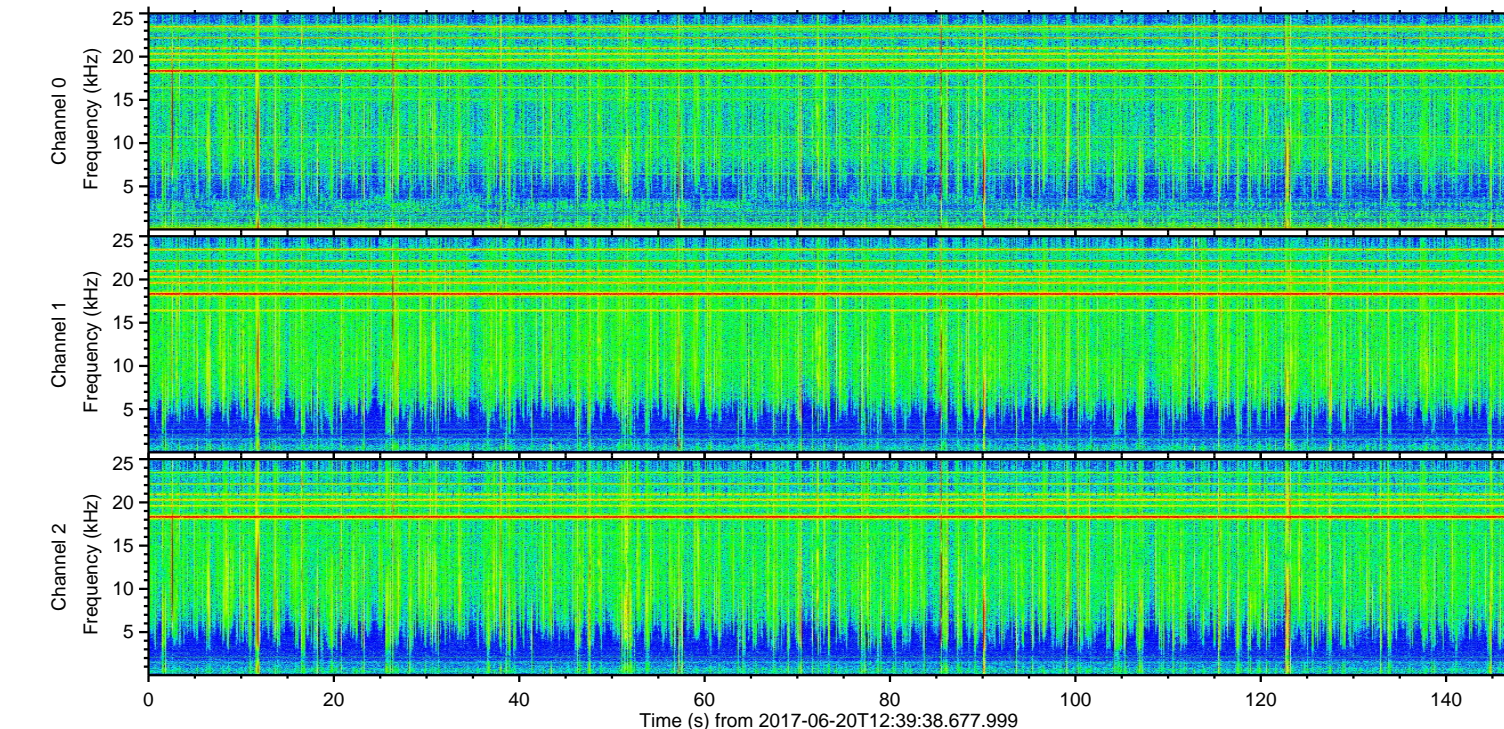
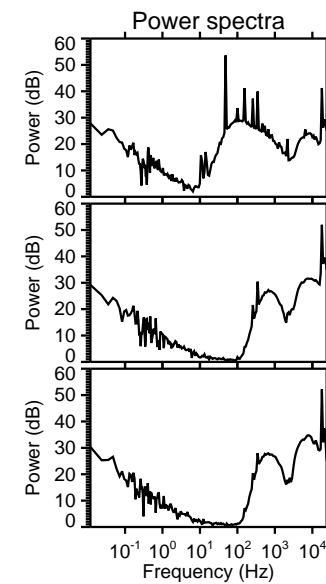
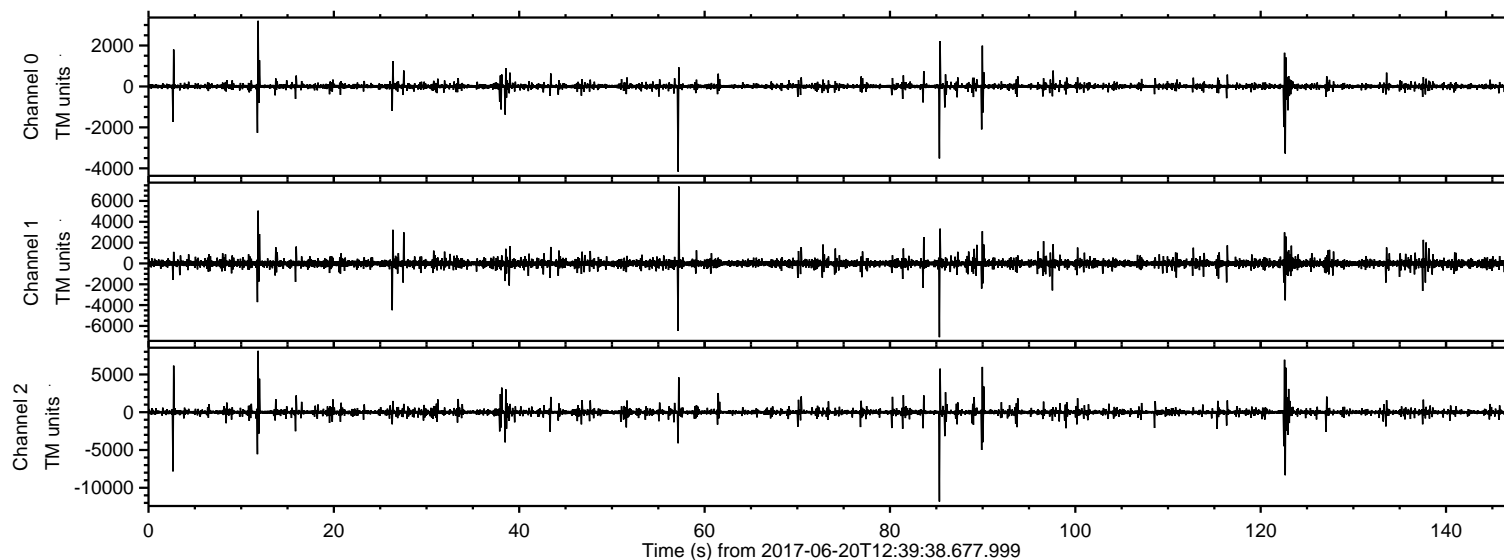
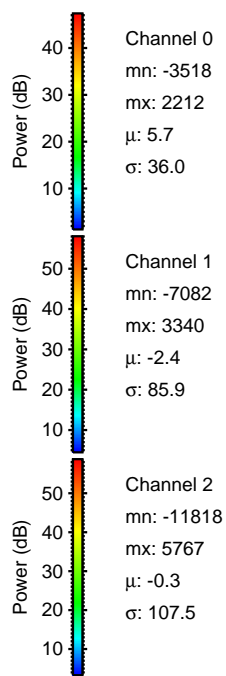
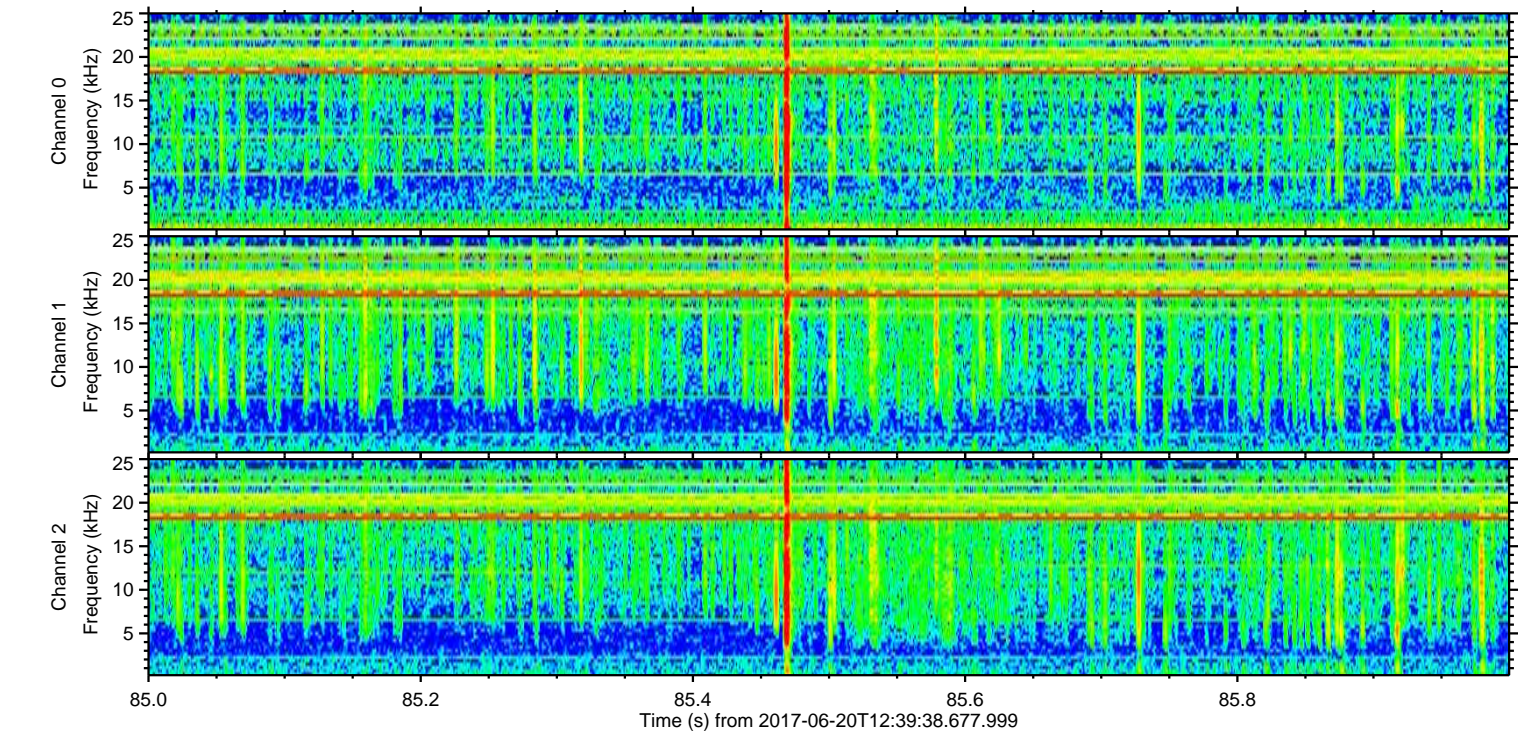
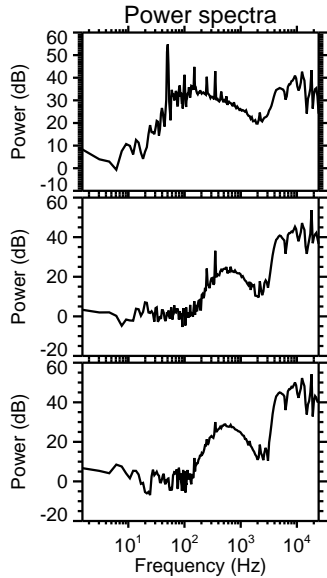
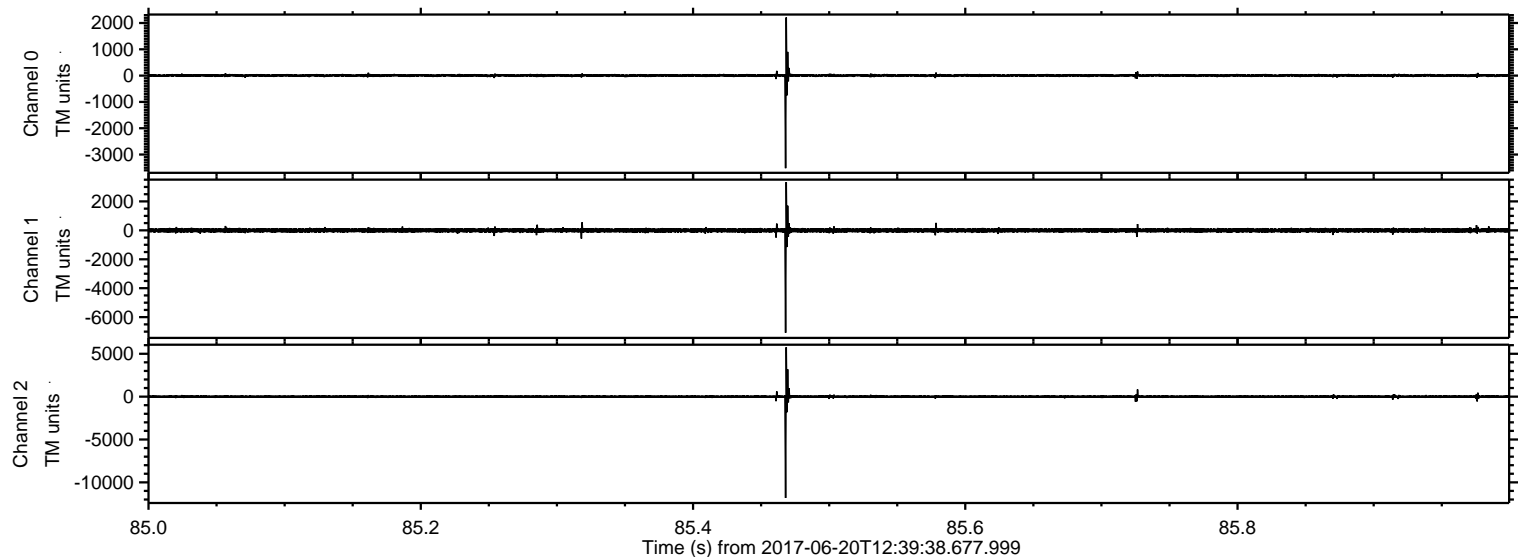

ELMAVAN 3D WAVEFORMS (Measured data sampled at 50 kHz) 51000 packets of 144 samples from 2017-06-20T12:39:38.677.999. Part 123/147

Processed Tue Jun 20 14:47:16 2017 by ELM ver.2012-10-06 from 001__elm20170620_123937__dat00.bin

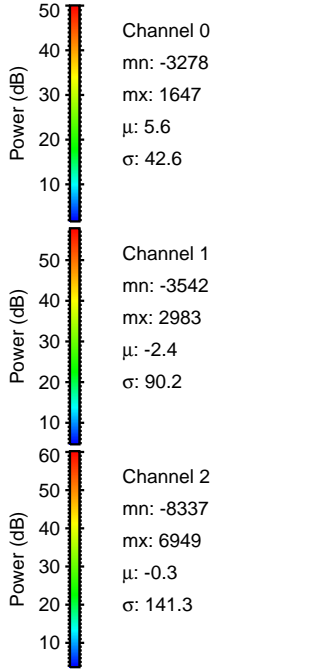
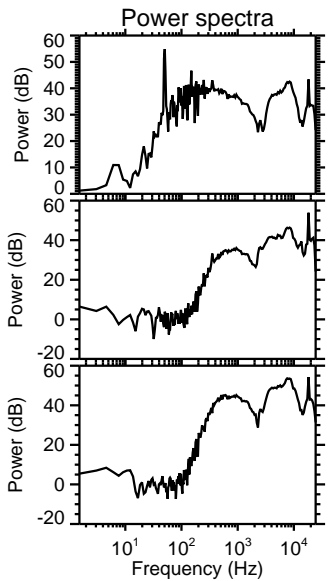
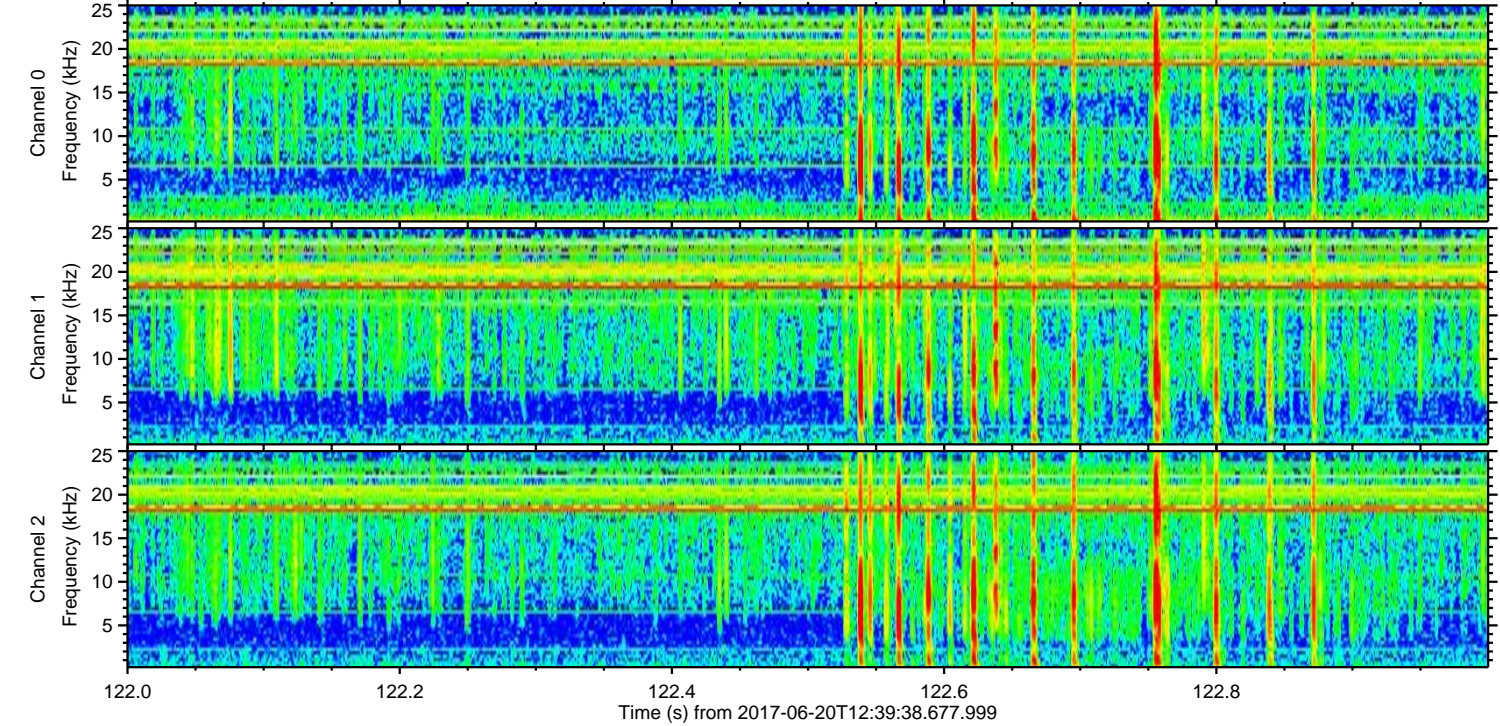
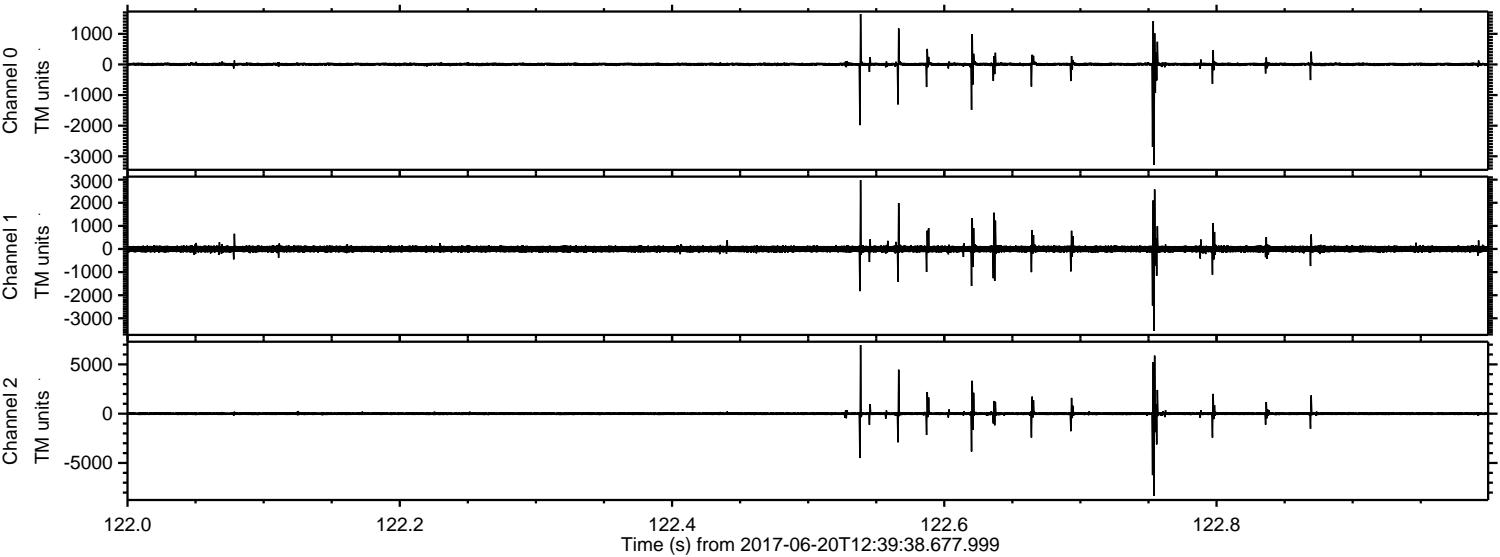

Processed Tue Jun 20 14:47:16 2017 by ELM ver.2012-10-06 from 001__elm20170620_123937__dat00.bin

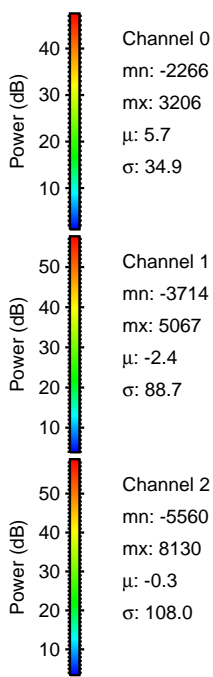
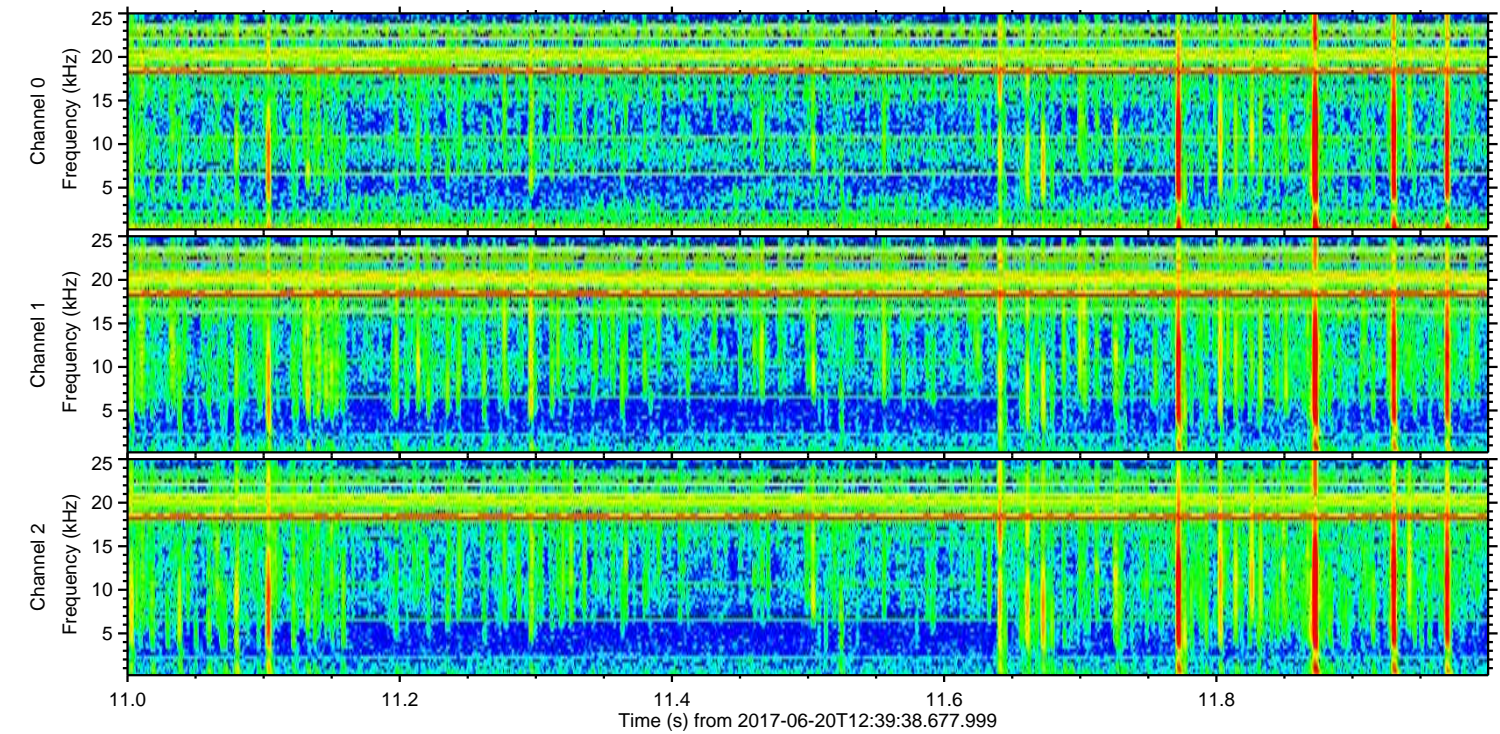
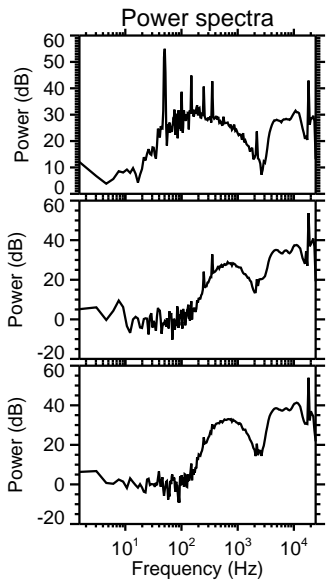
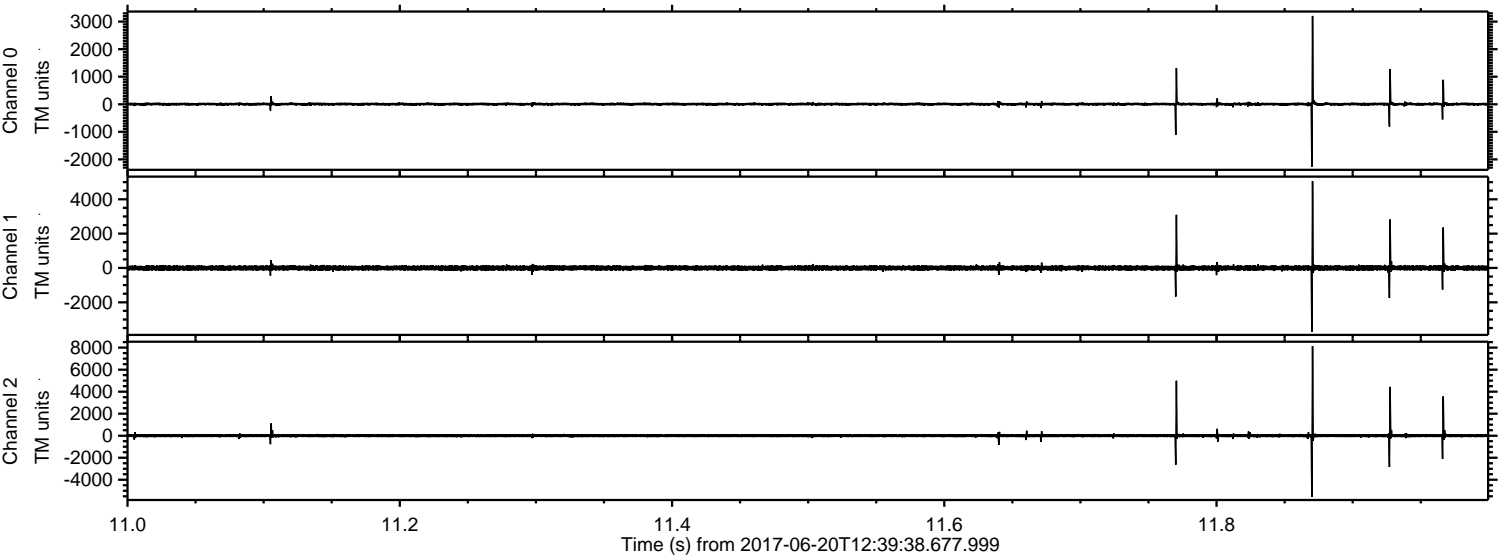

ELMAVAN 3D WAVEFORMS (Measured data sampled at 50 kHz) 51000 packets of 144 samples from 2017-06-20T12:39:38.677.999. Part 3/147

Processed Tue Jun 20 14:47:17 2017 by ELM ver.2012-10-06 from 001__elm20170620_123937__dat00.bin

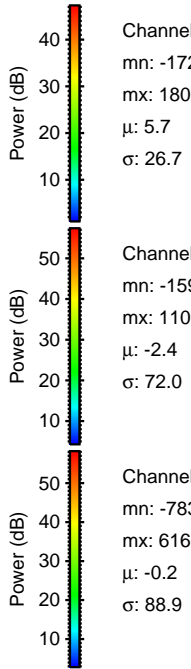
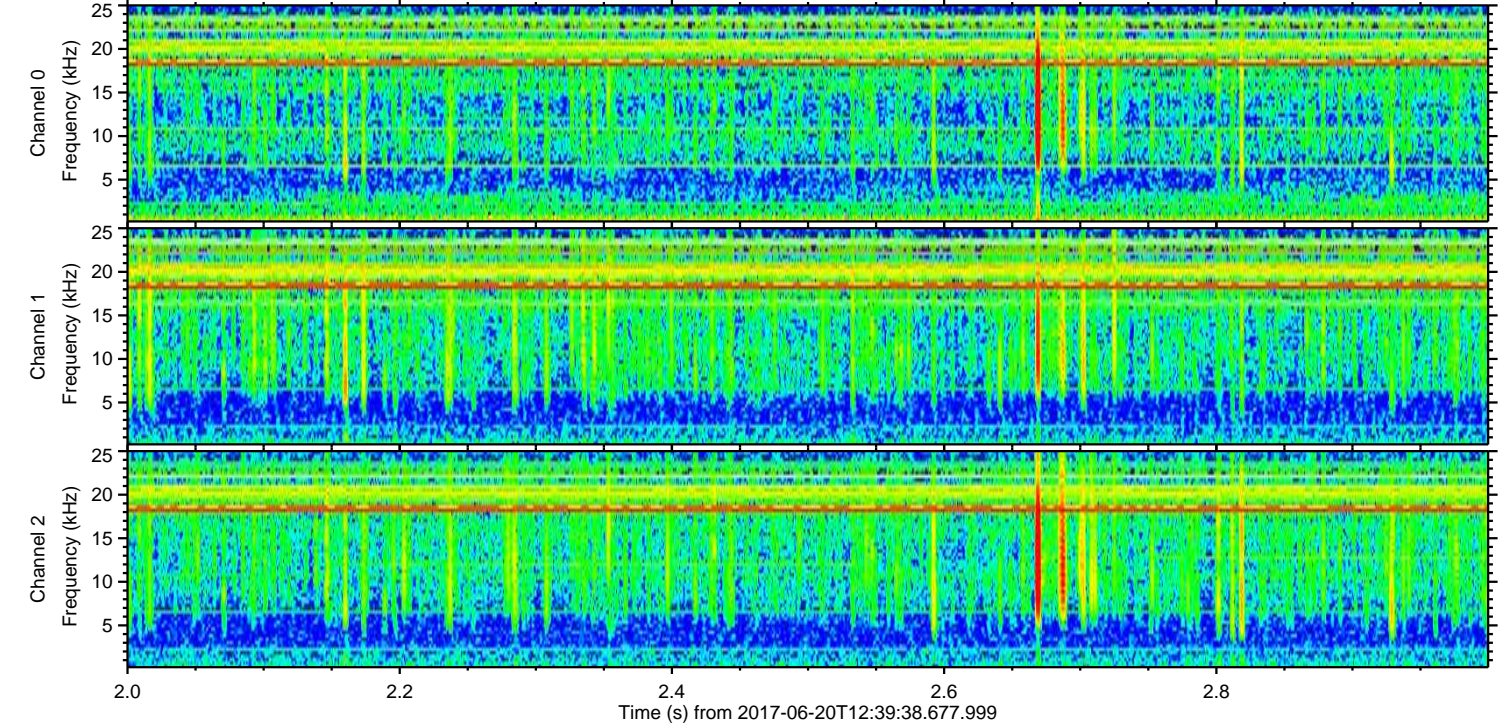
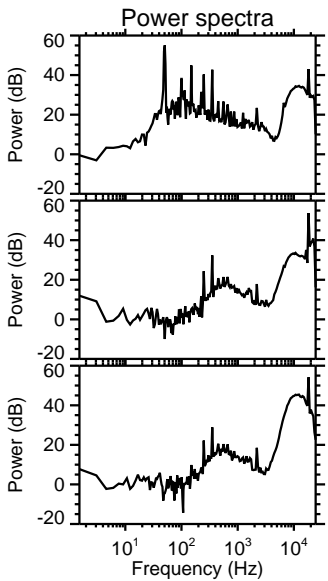
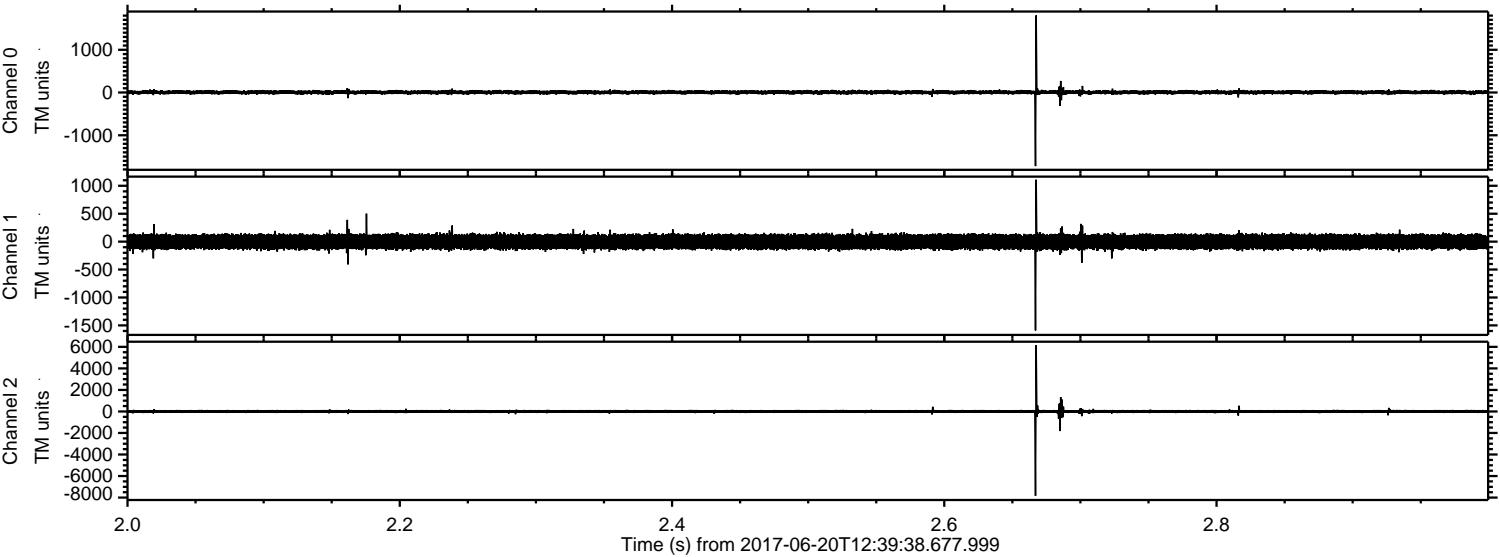

Processed Tue Jun 20 14:47:18 2017 by ELM ver.2012-10-06 from 001__elm20170620_123937__dat00.bin

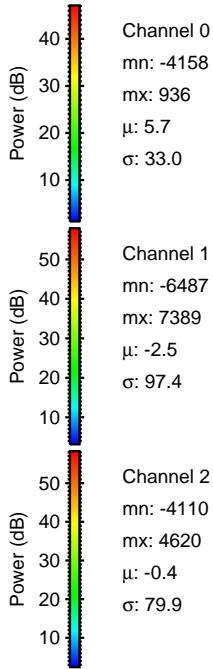
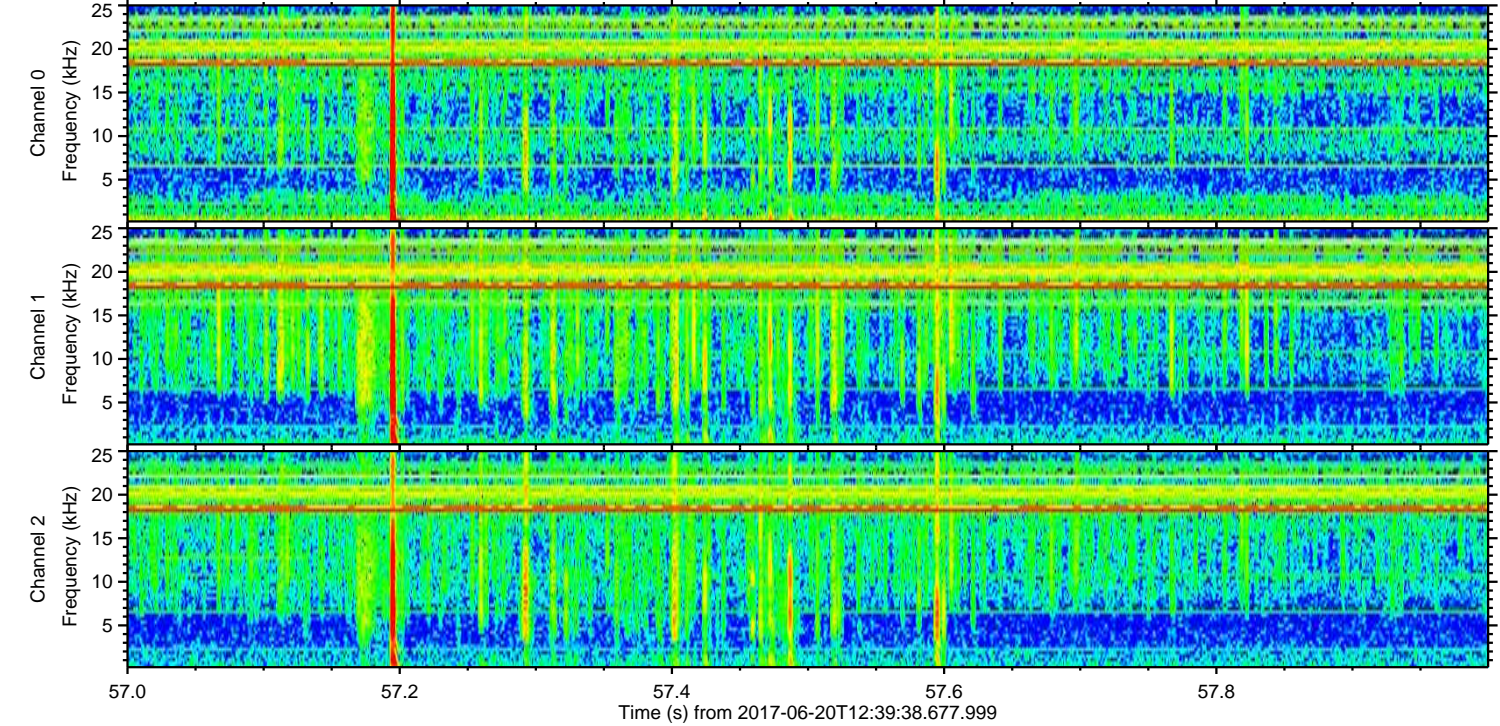
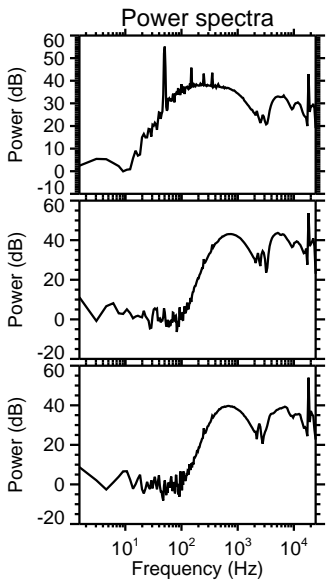
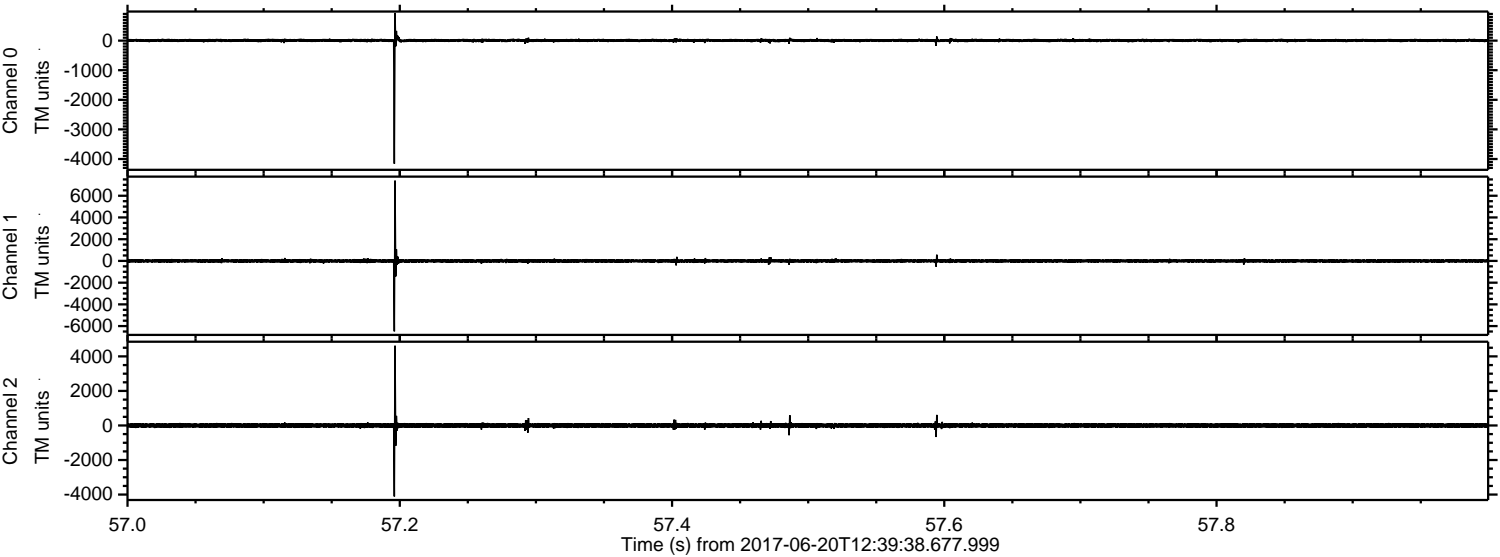

Processed Tue Jun 20 14:47:19 2017 by ELM ver.2012-10-06 from 001__elm20170620_123937__dat00.bin

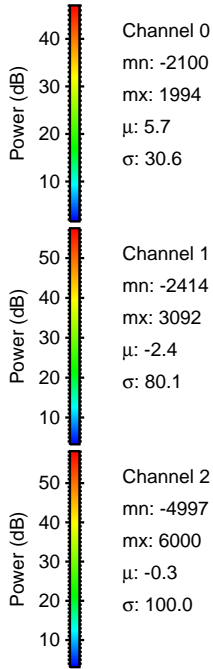
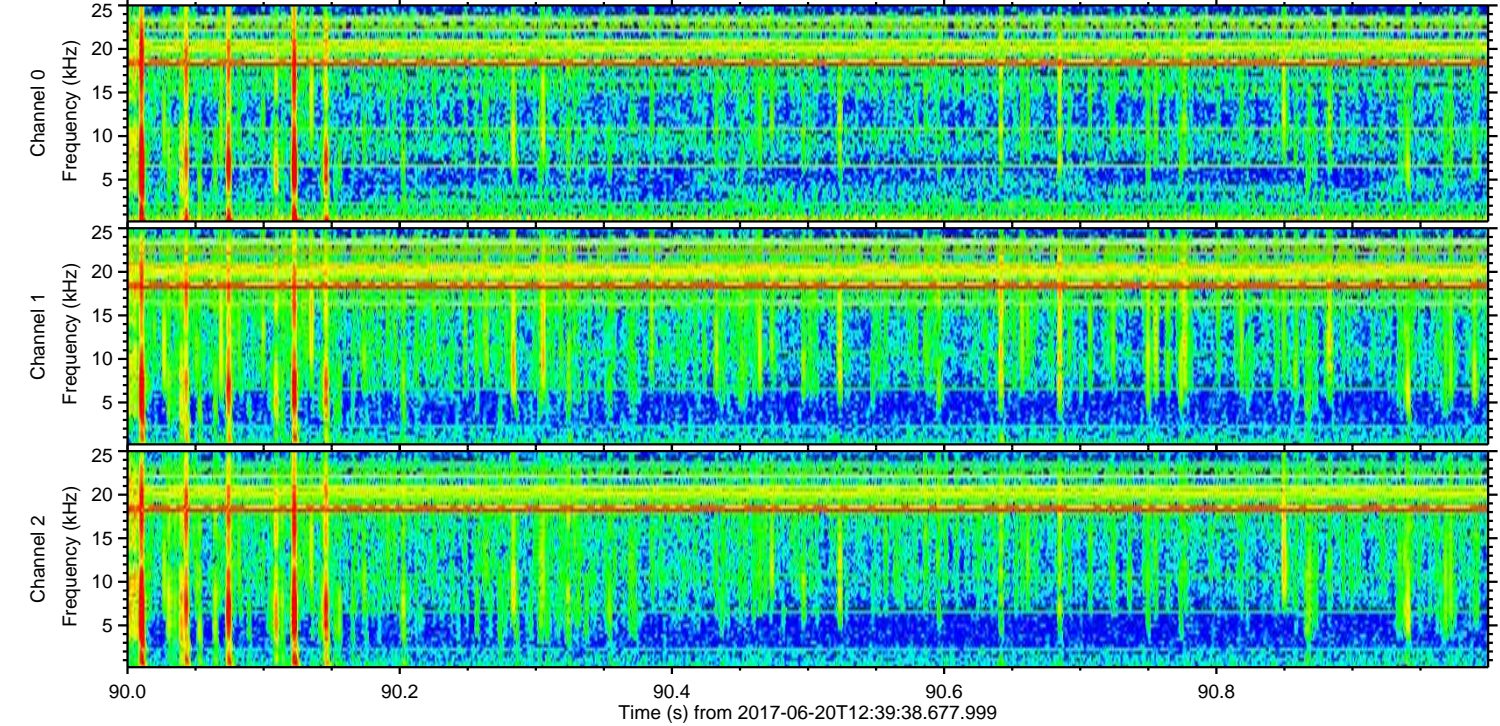
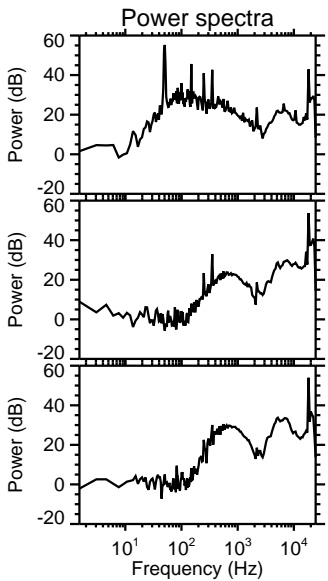
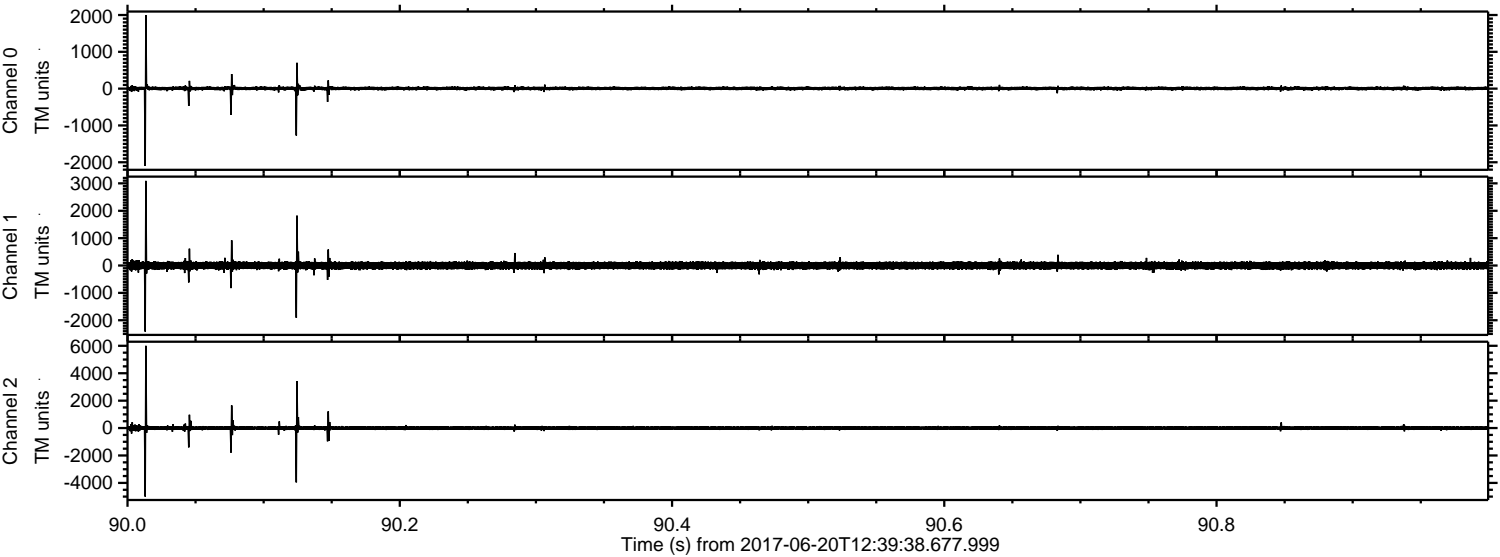

Channel 0
mn: -2100
mx: 1994
 μ : 5.7
 σ : 30.6

Channel 1
mn: -2414
mx: 3092
 μ : -2.4
 σ : 80.1

Channel 2
mn: -4997
mx: 6000
 μ : -0.3
 σ : 100.0

ELMAVAN 3D WAVEFORMS (Measured data sampled at 50 kHz) 51000 packets of 144 samples from 2017-06-20T12:39:38.677.999. Part 27/147

Processed Tue Jun 20 14:47:20 2017 by ELM ver.2012-10-06 from 001__elm20170620_123937__dat00.bin

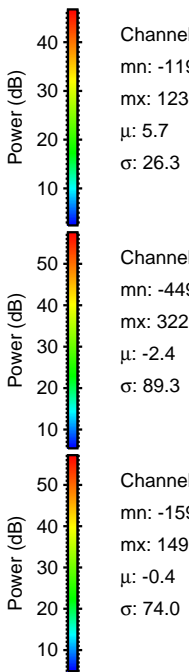
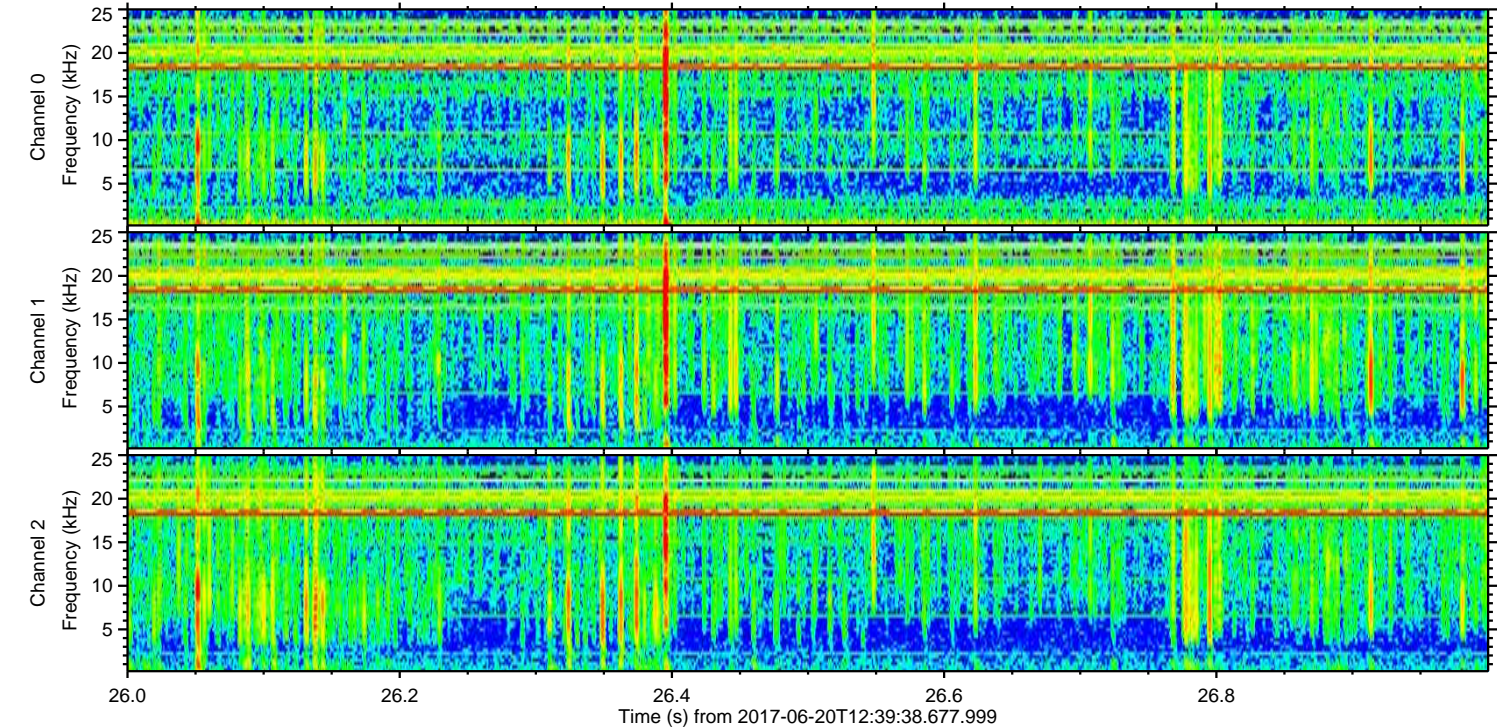
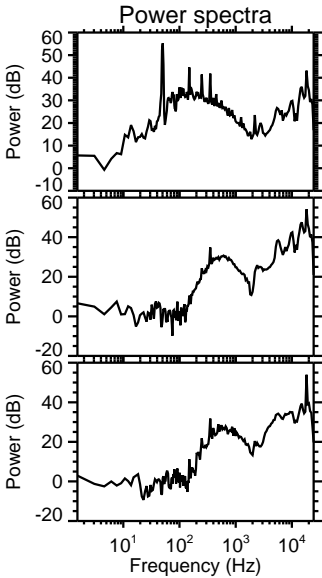
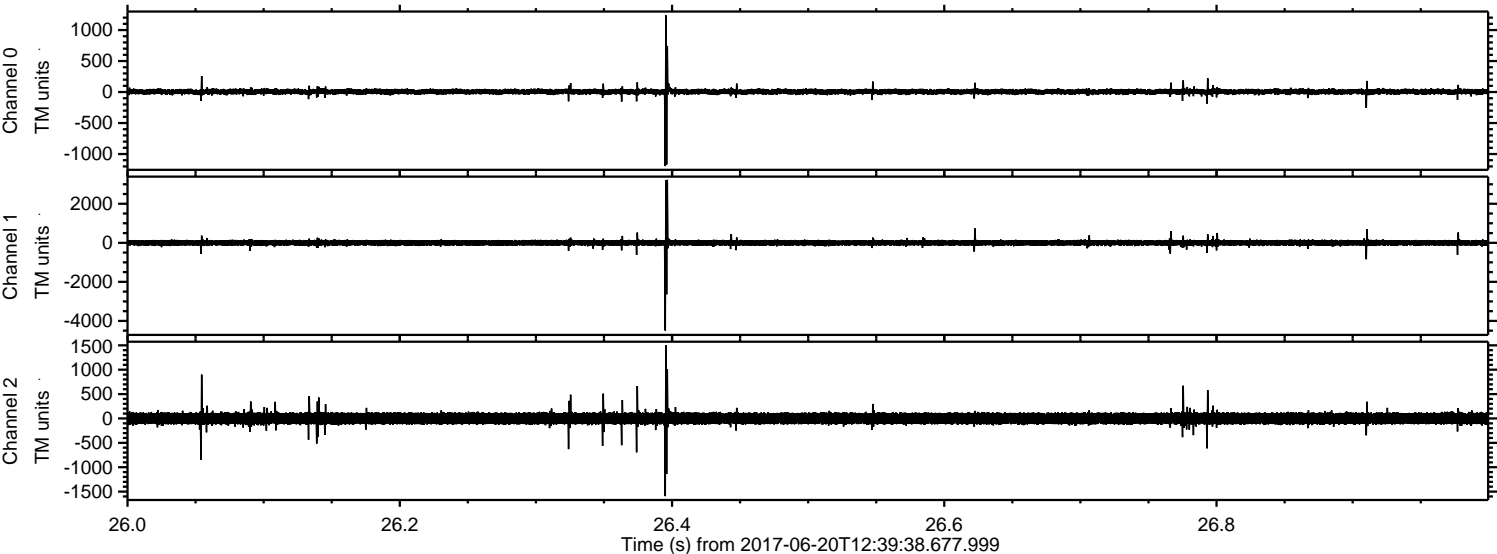

Processed Tue Jun 20 14:47:21 2017 by ELM ver.2012-10-06 from 001__elm20170620_123937__dat00.bin

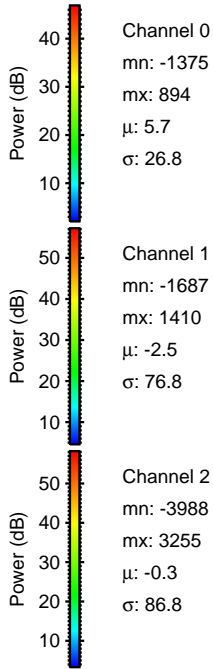
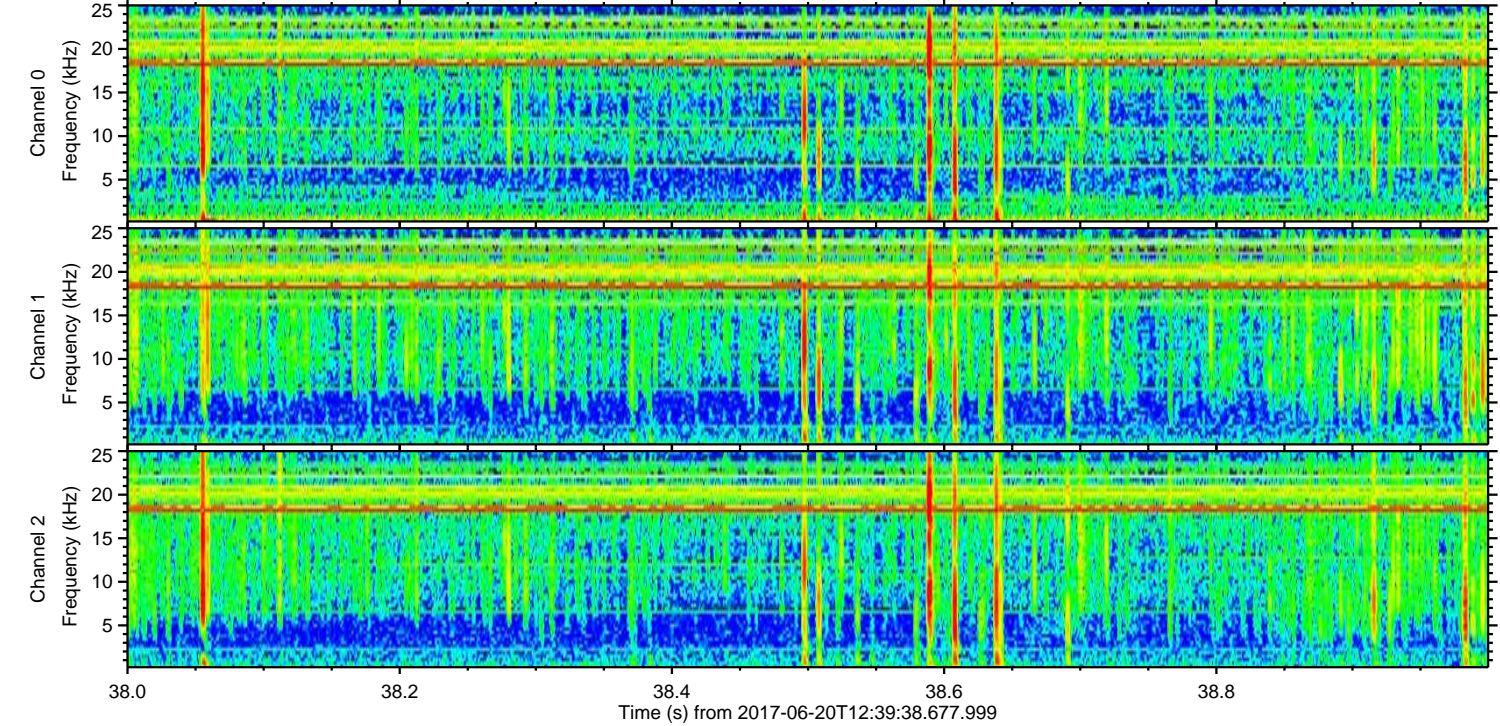
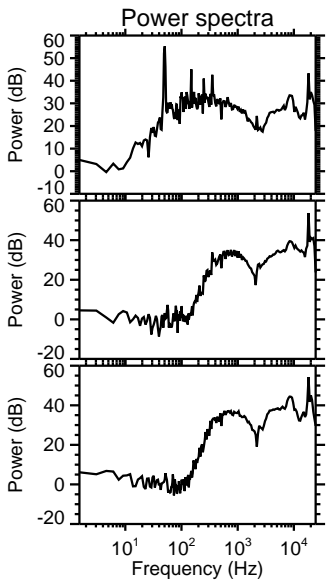
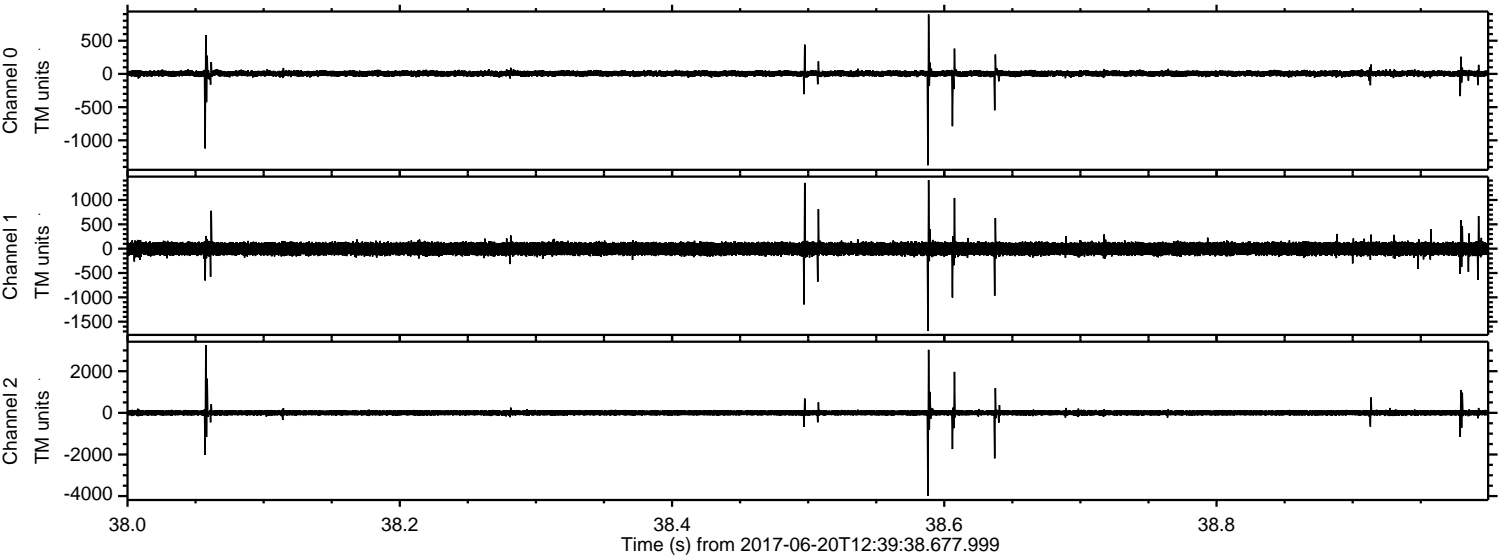

Processed Tue Jun 20 14:47:22 2017 by ELM ver.2012-10-06 from 001__elm20170620_123937__dat00.bin

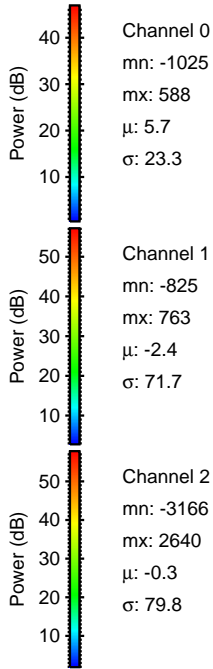
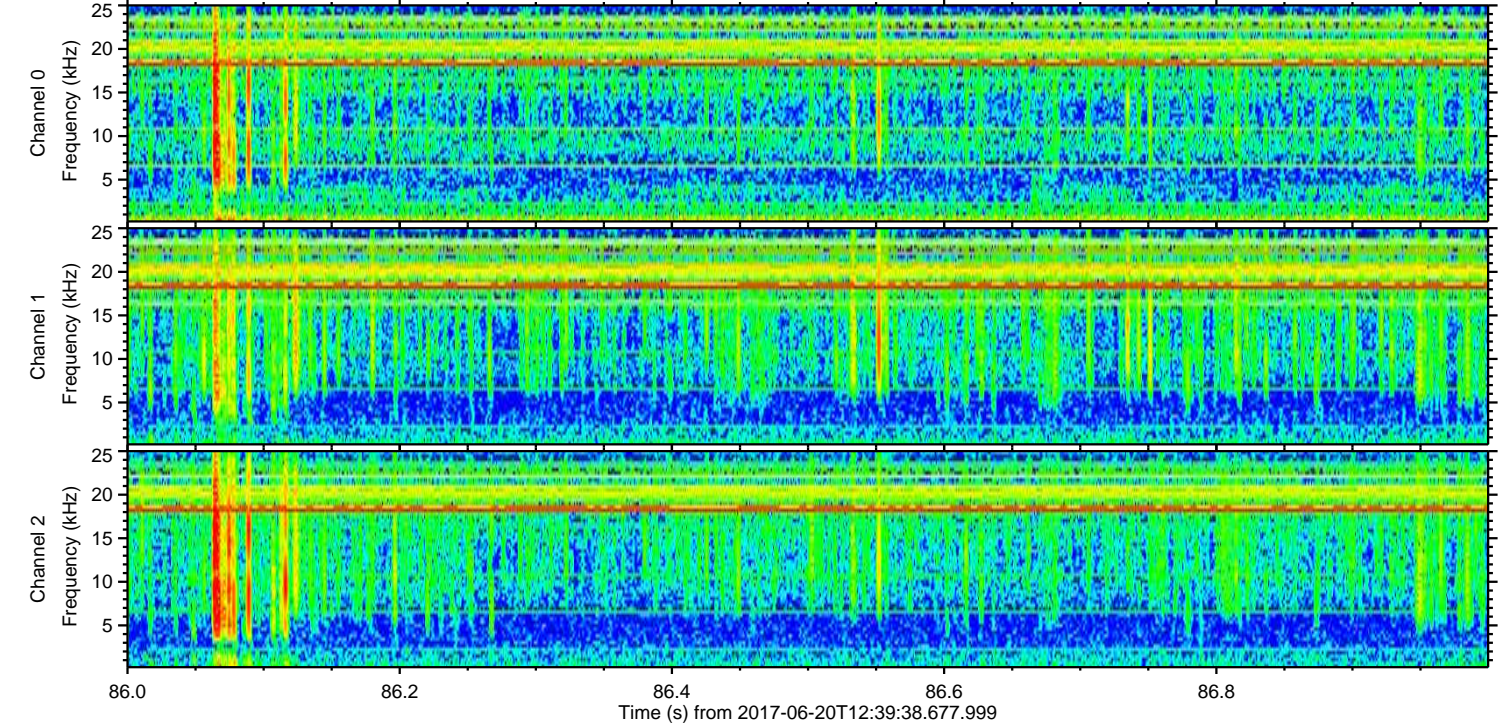
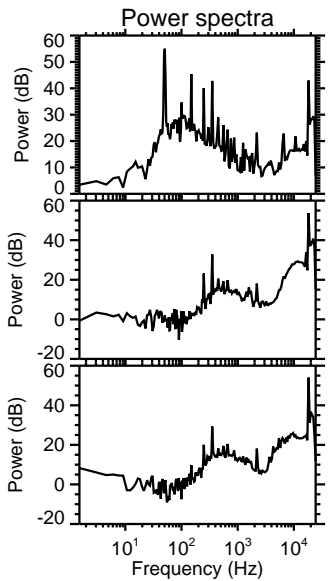
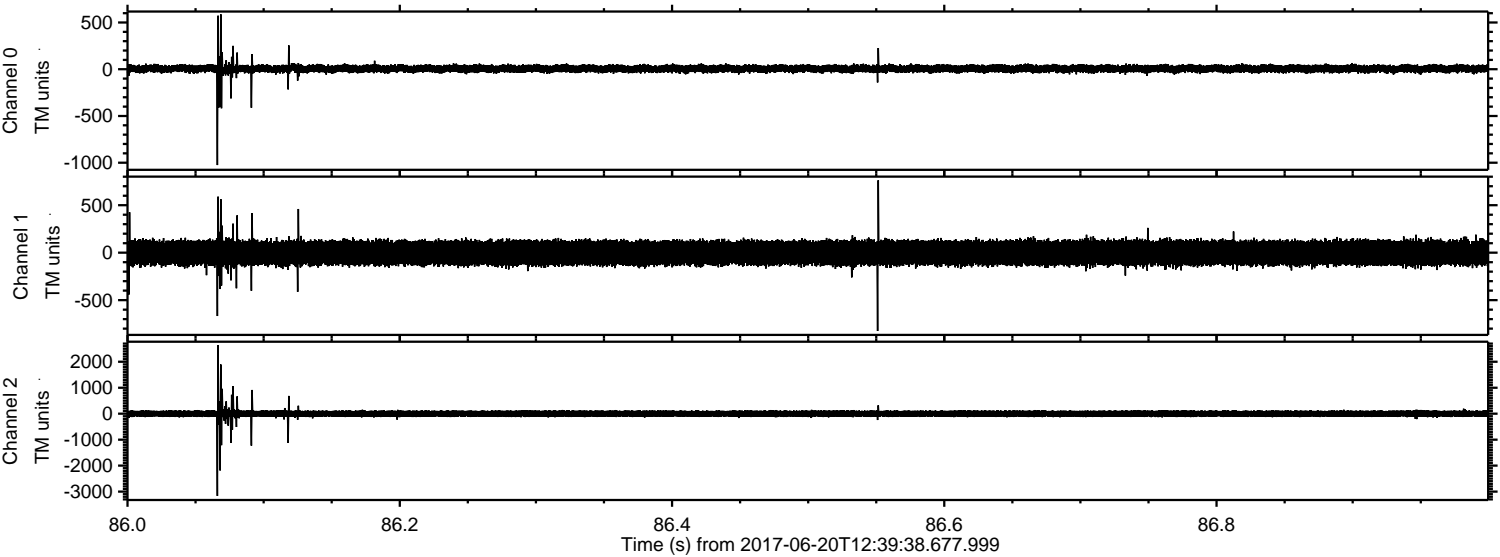

Channel 0
mn: -1025
mx: 588
μ: 5.7
σ: 23.3

Channel 1
mn: -825
mx: 763
μ: -2.4
σ: 71.7

Channel 2
mn: -3166
mx: 2640
μ: -0.3
σ: 79.8

Processed Tue Jun 20 14:47:22 2017 by ELM ver.2012-10-06 from 001__elm20170620_123937__dat00.bin

