

ELMAVAN 3D WAVEFORMS (Measured data sampled at 50 kHz) 51000 packets of 144 samples from 2017-06-20T01:29:11.706.000.

Processed Tue Jun 20 03:36:30 2017 by ELM ver.2012-10-06 from 001__elm20170620_012910__dat00.bin

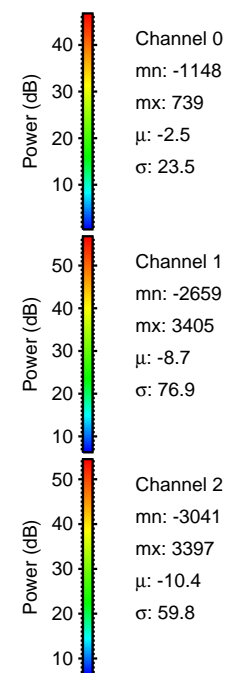
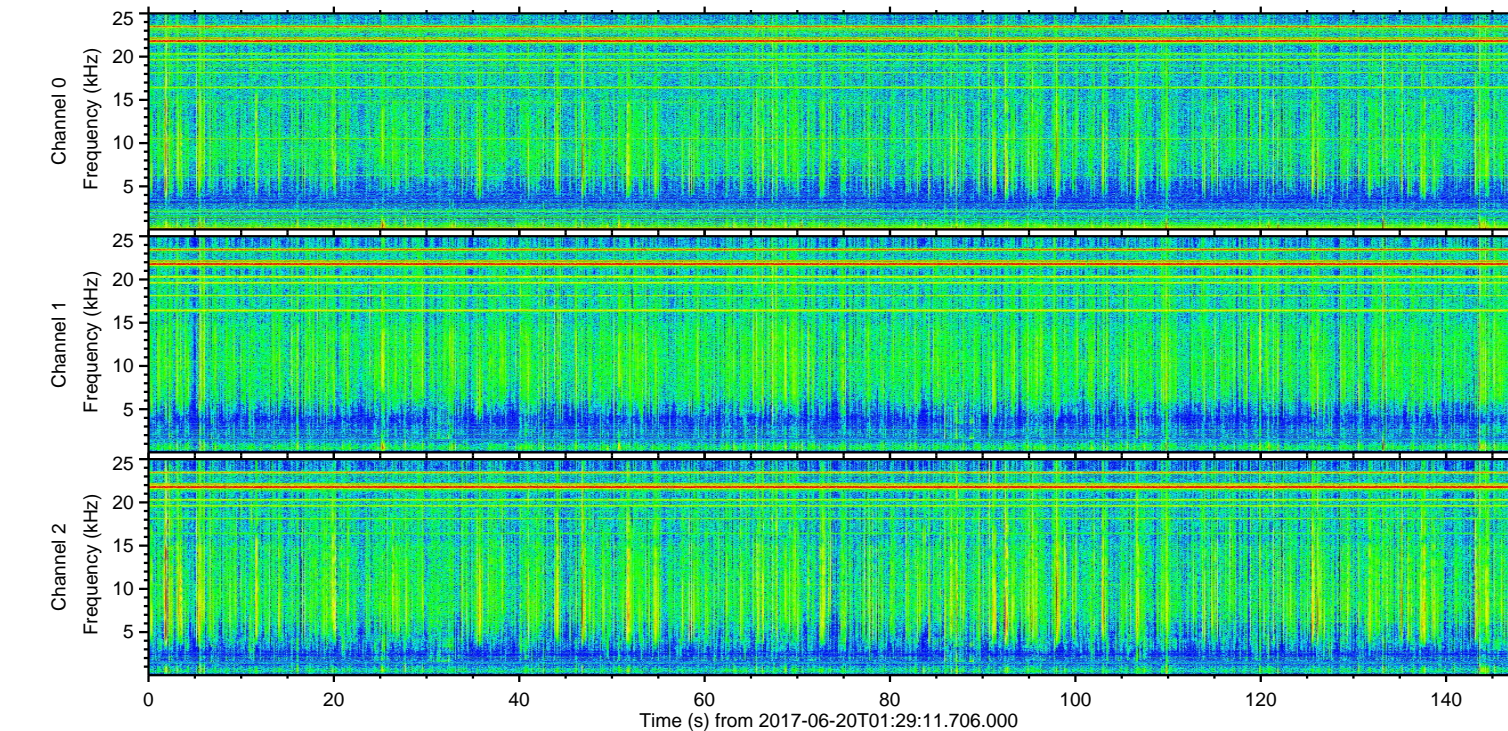
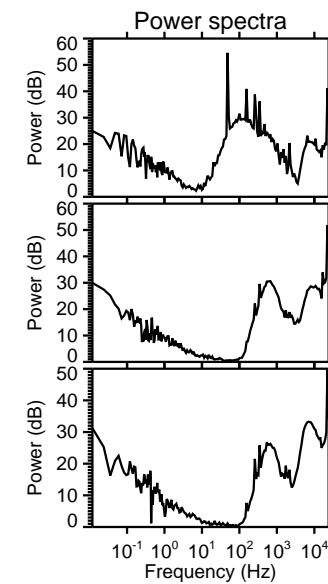
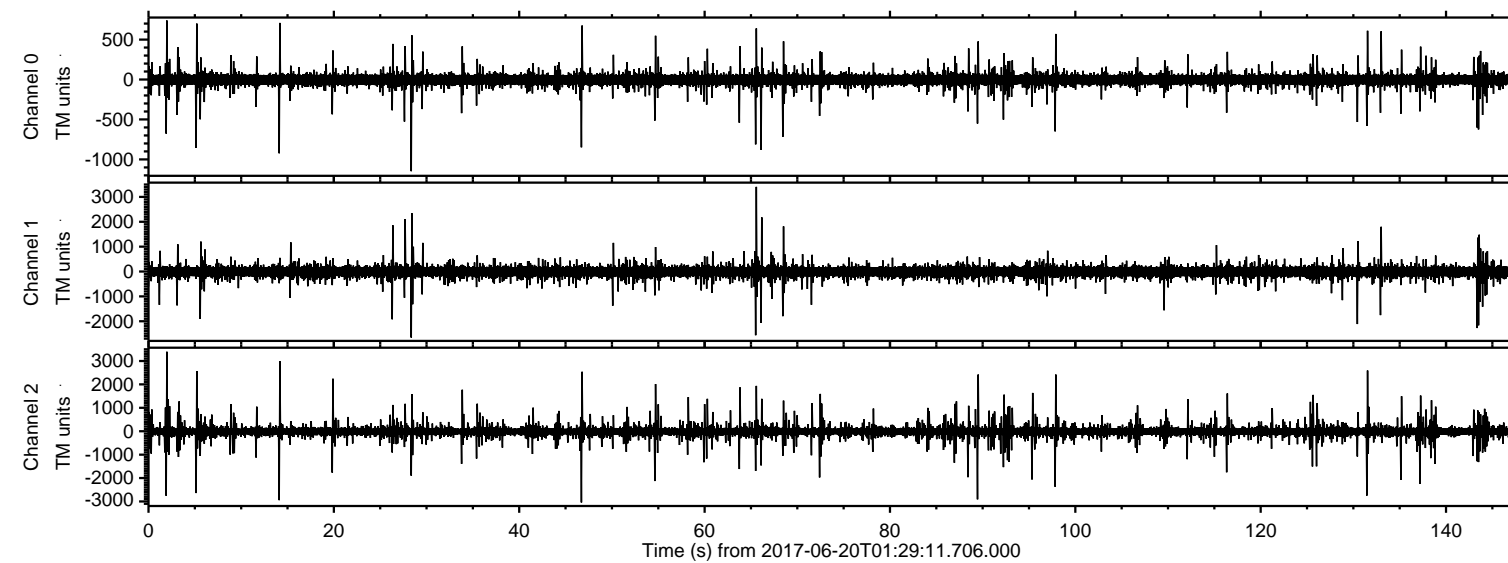

ELMAVAN 3D WAVEFORMS (Measured data sampled at 50 kHz) 51000 packets of 144 samples from 2017-06-20T01:29:11.706.000. Part 66/147

Processed Tue Jun 20 03:36:38 2017 by ELM ver.2012-10-06 from 001__elm20170620_012910__dat00.bin

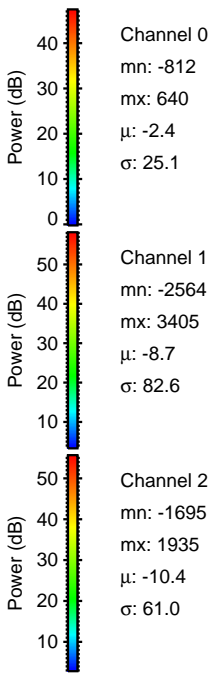
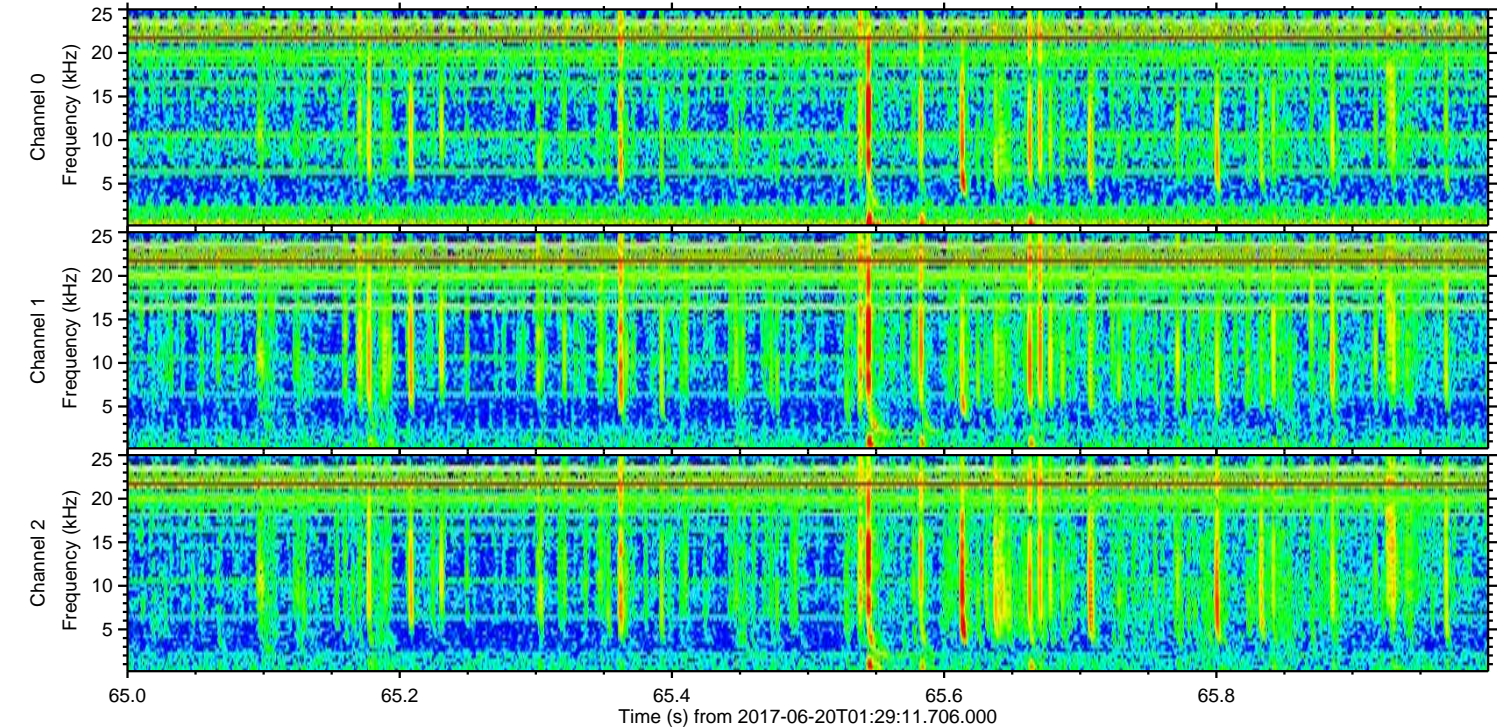
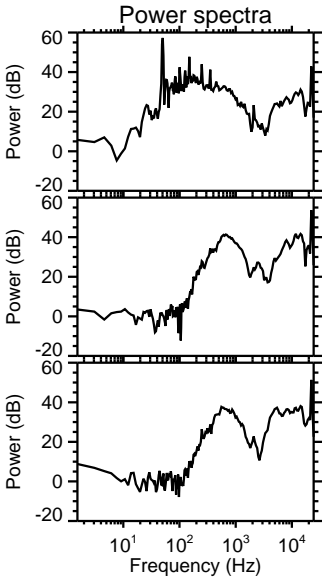
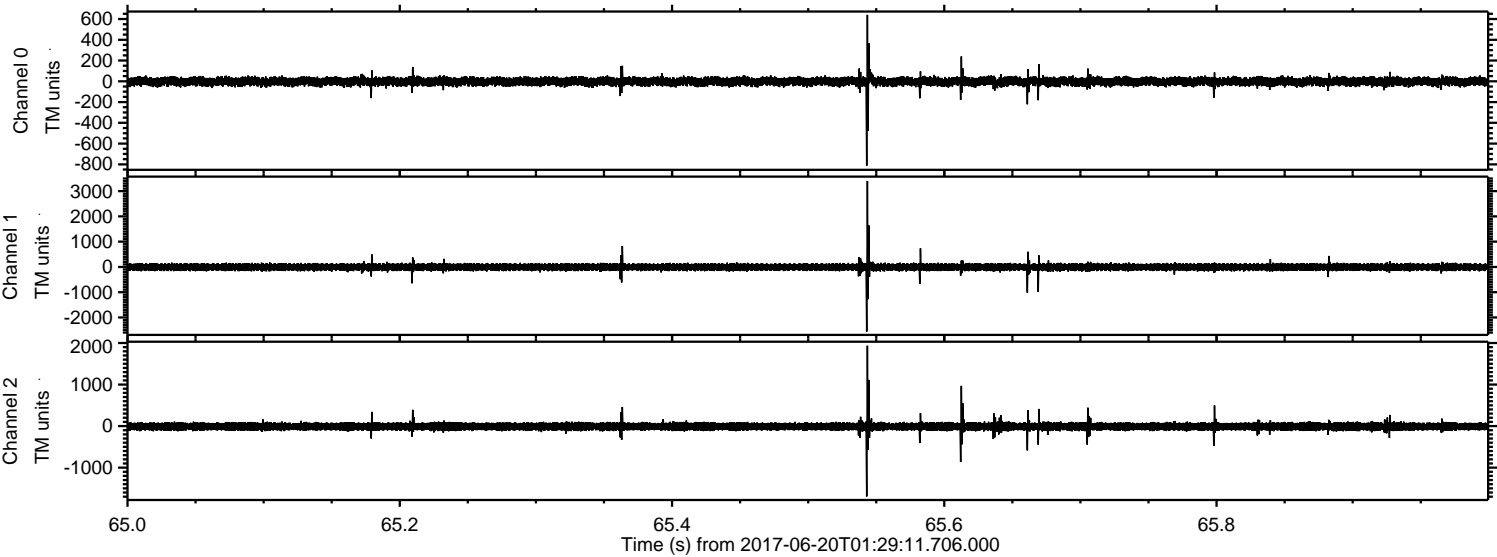

ELMAVAN 3D WAVEFORMS (Measured data sampled at 50 kHz) 51000 packets of 144 samples from 2017-06-20T01:29:11.706.000. Part 2/147

Processed Tue Jun 20 03:36:39 2017 by ELM ver.2012-10-06 from 001__elm20170620_012910__dat00.bin

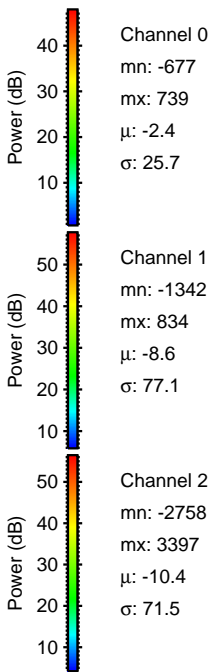
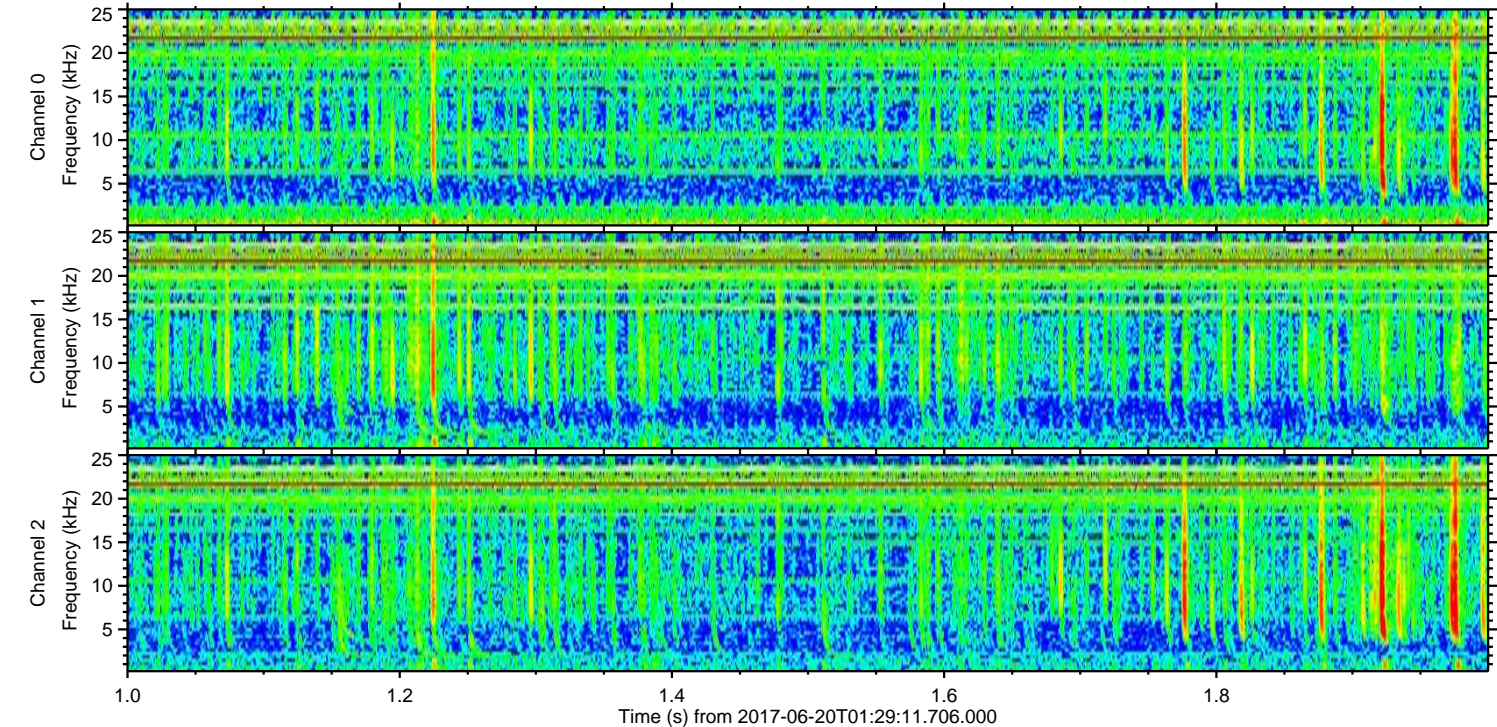
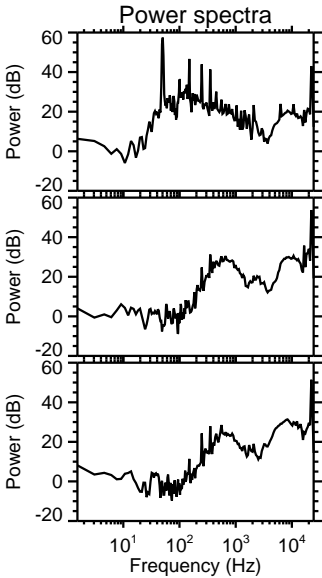
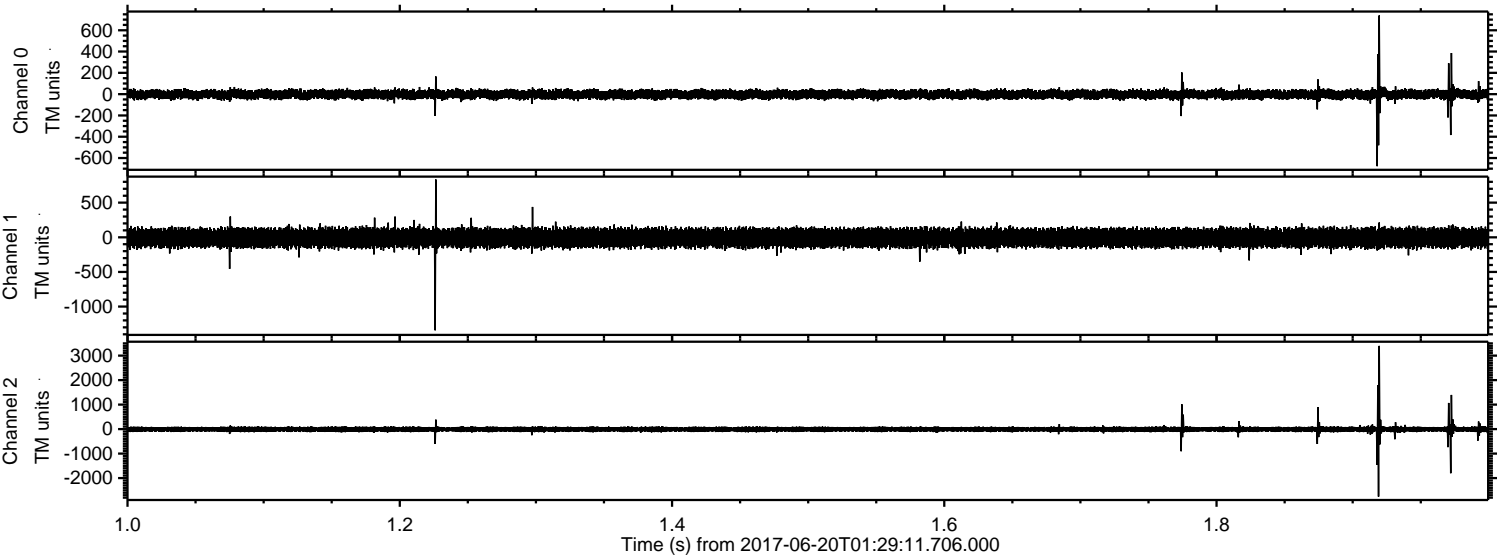

ELMAVAN 3D WAVEFORMS (Measured data sampled at 50 kHz) 51000 packets of 144 samples from 2017-06-20T01:29:11.706.000. Part 47/147

Processed Tue Jun 20 03:36:40 2017 by ELM ver.2012-10-06 from 001__elm20170620_012910__dat00.bin

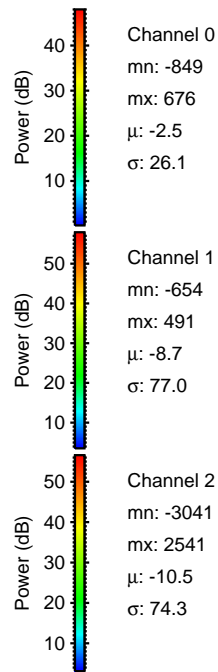
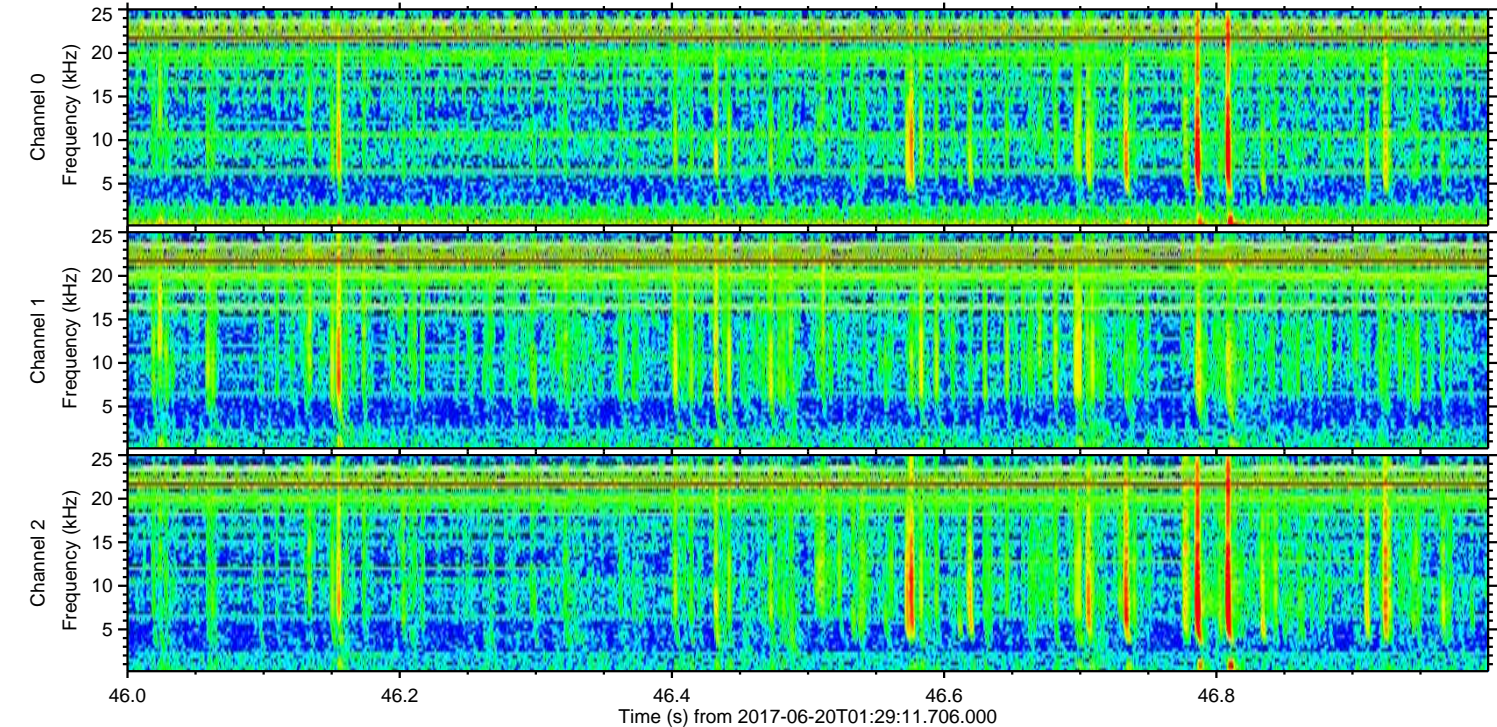
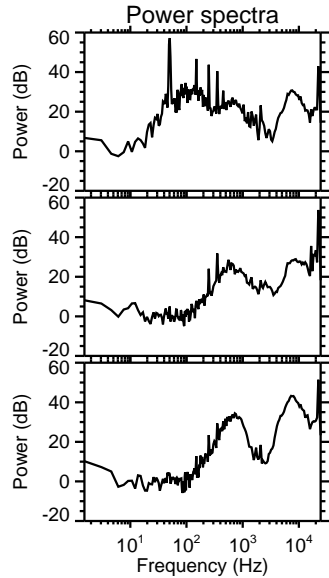
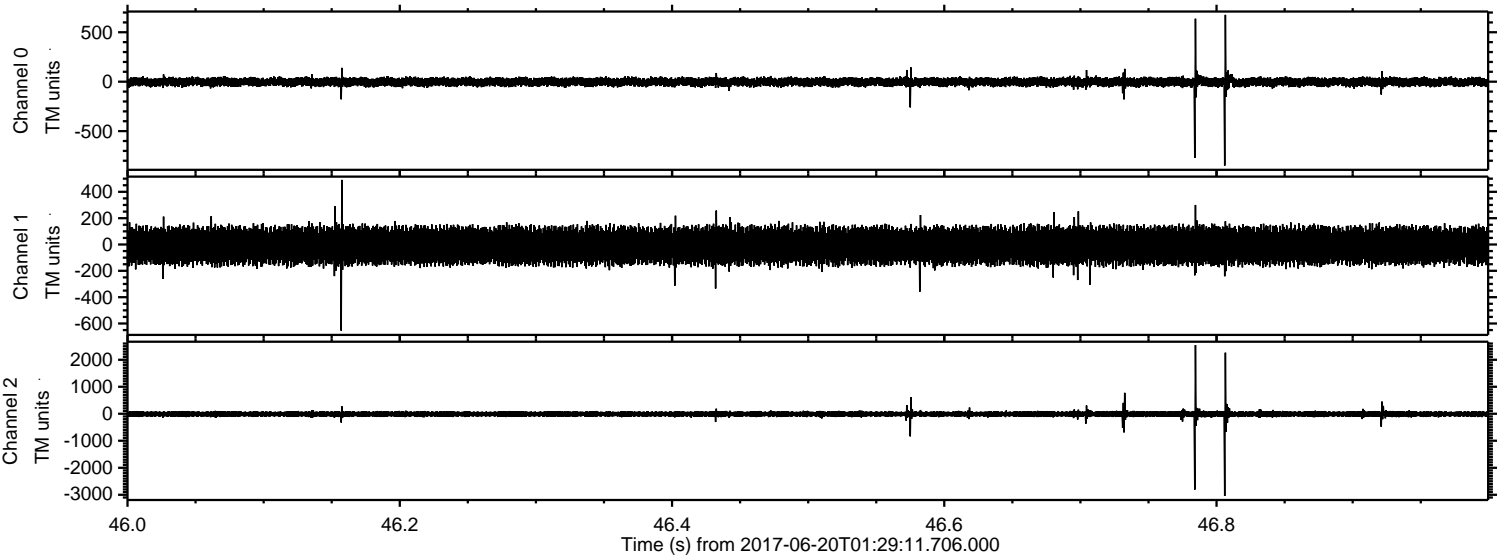

ELMAVAN 3D WAVEFORMS (Measured data sampled at 50 kHz) 51000 packets of 144 samples from 2017-06-20T01:29:11.706.000. Part 15/147

Processed Tue Jun 20 03:36:40 2017 by ELM ver.2012-10-06 from 001__elm20170620_012910__dat00.bin

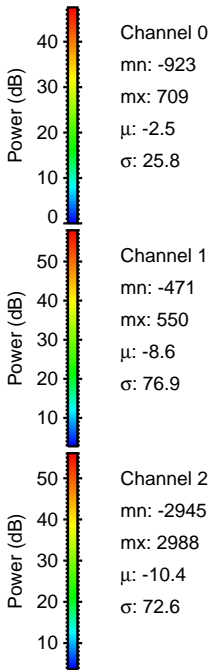
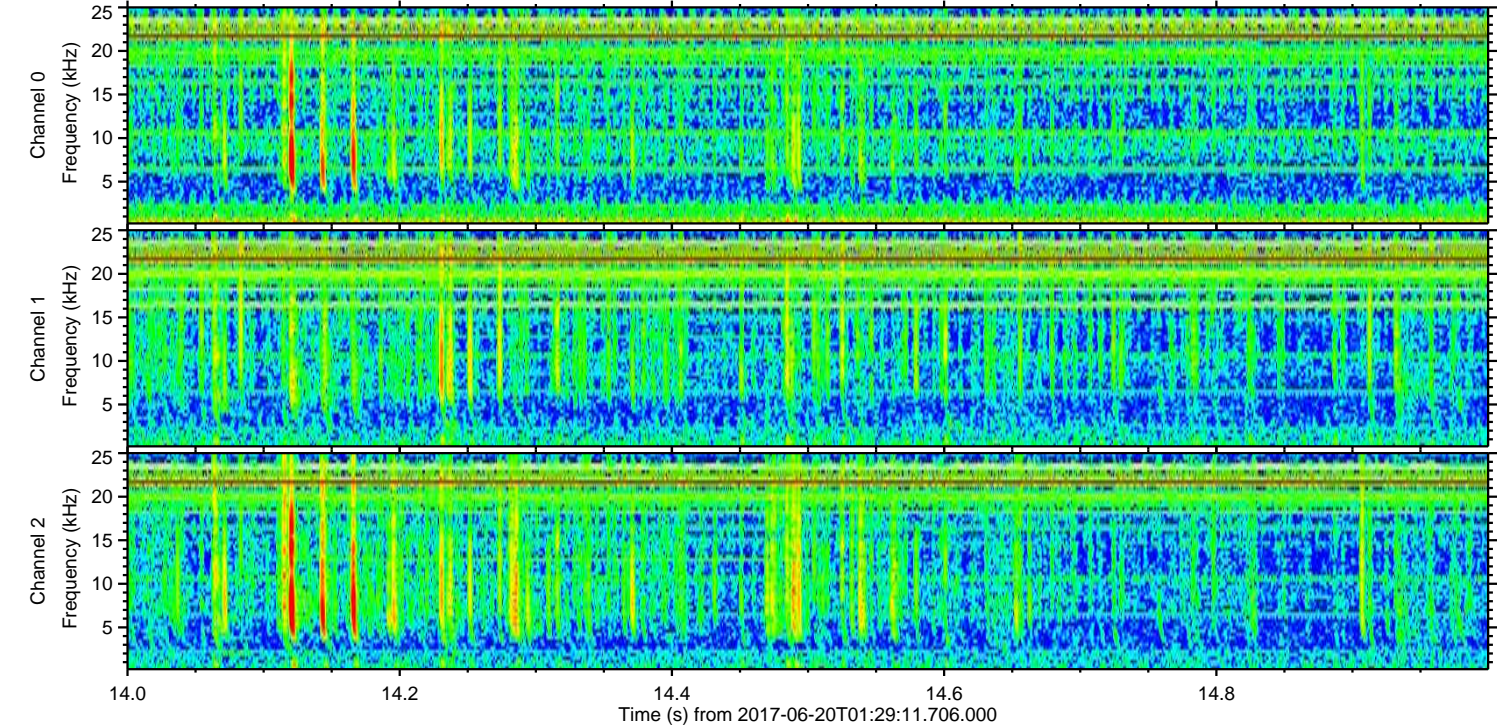
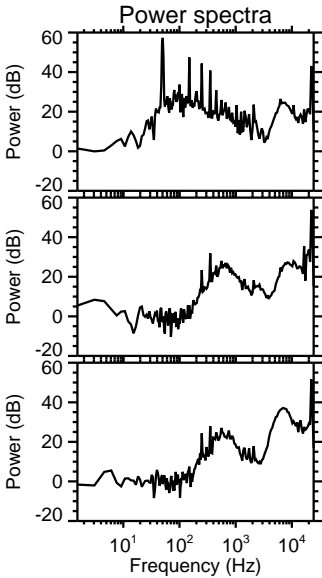
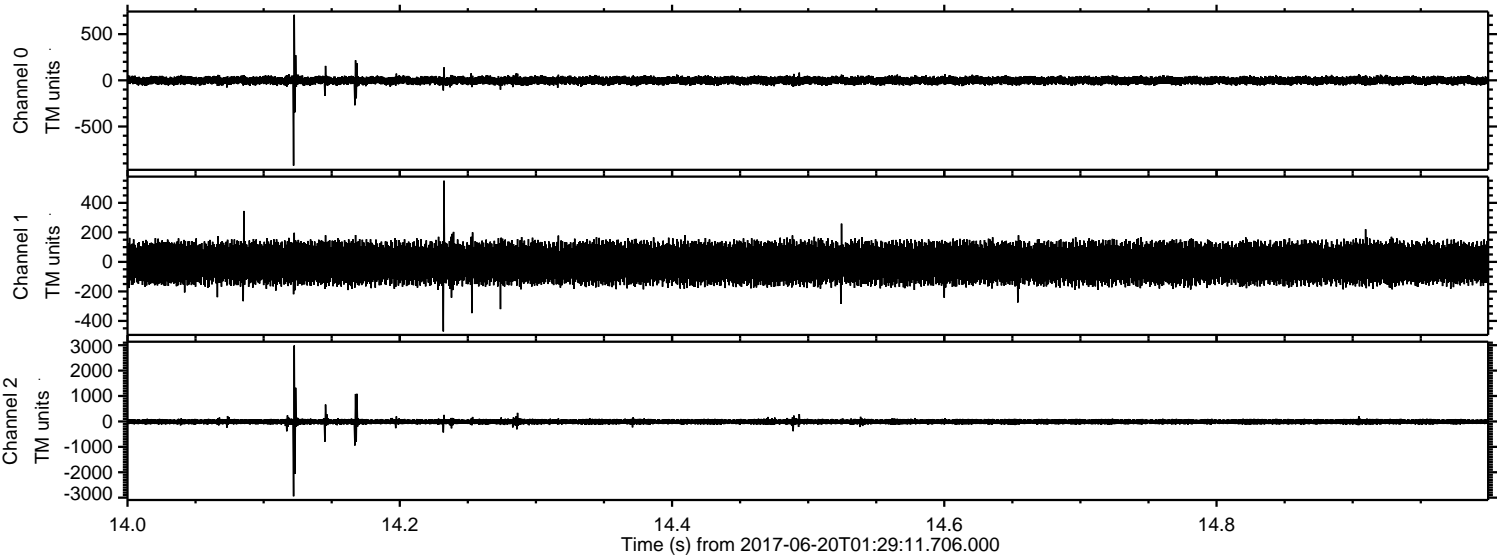

Processed Tue Jun 20 03:36:41 2017 by ELM ver.2012-10-06 from 001__elm20170620_012910__dat00.bin

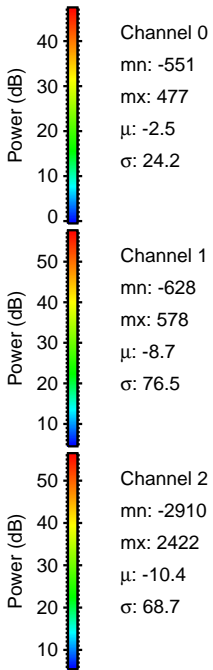
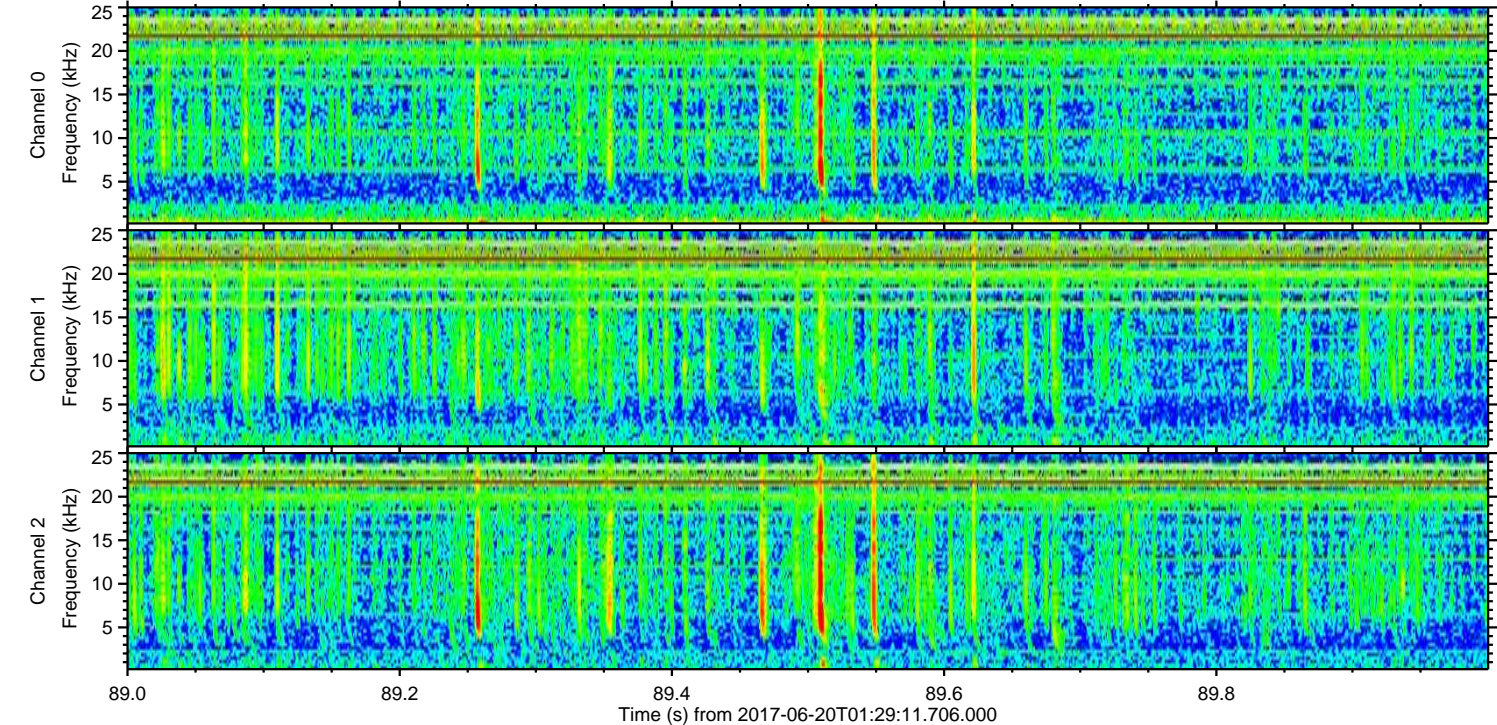
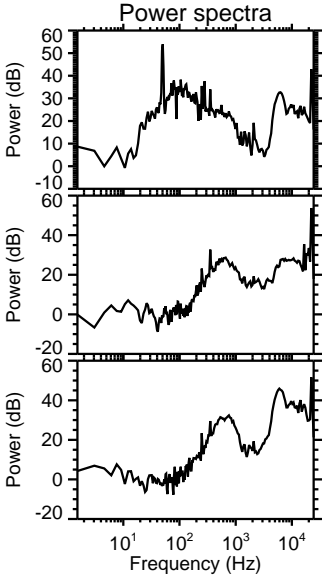
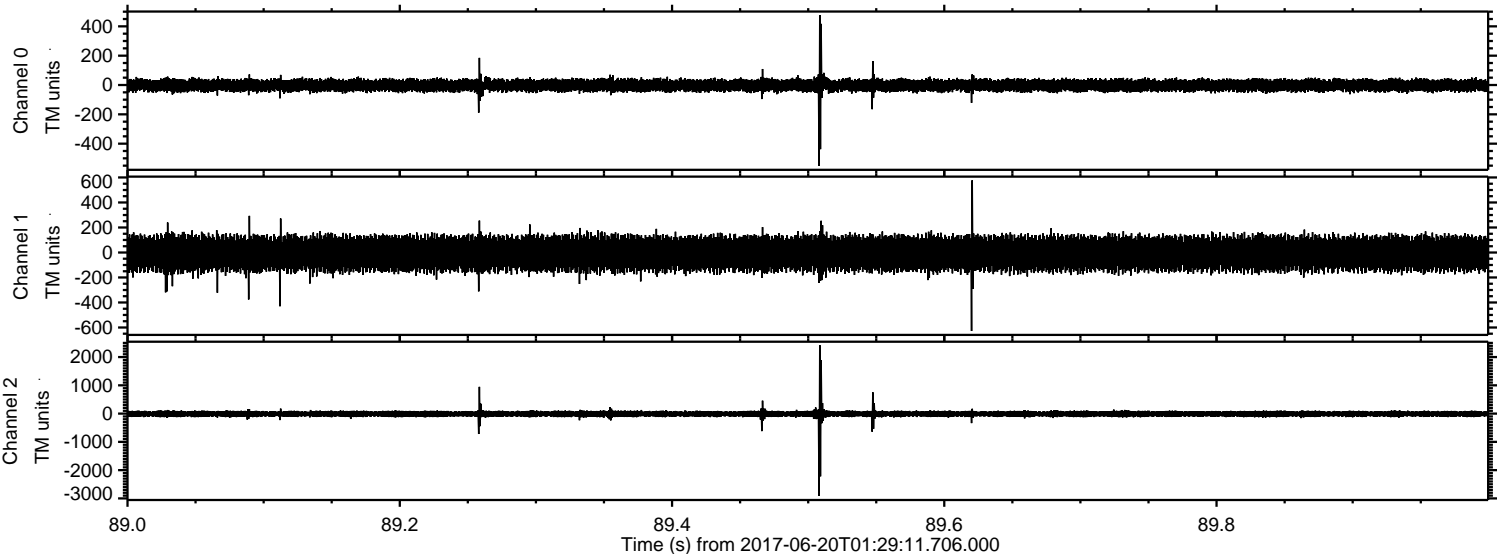

ELMAVAN 3D WAVEFORMS (Measured data sampled at 50 kHz) 51000 packets of 144 samples from 2017-06-20T01:29:11.706.000. Part 132/147

Processed Tue Jun 20 03:36:42 2017 by ELM ver.2012-10-06 from 001__elm20170620_012910__dat00.bin

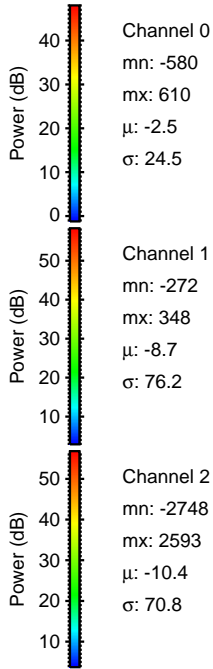
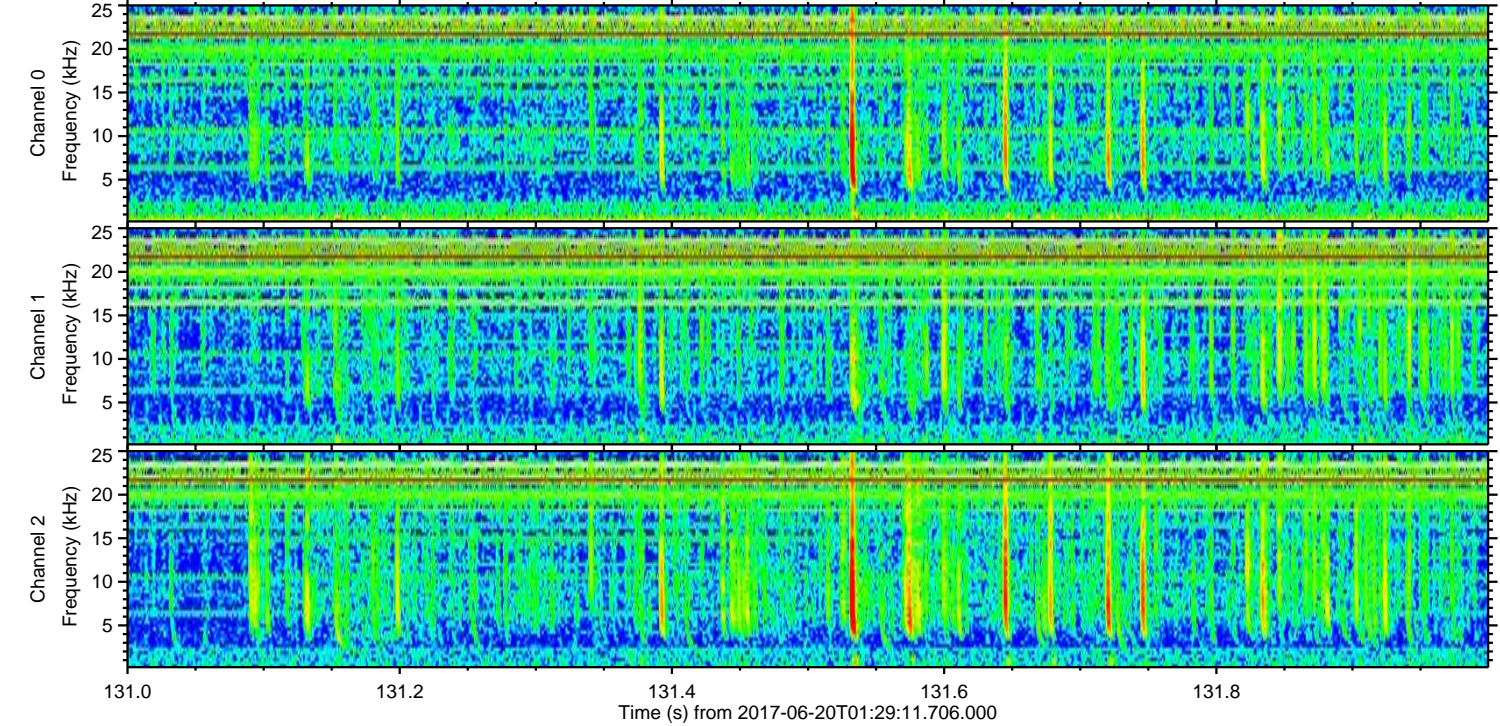
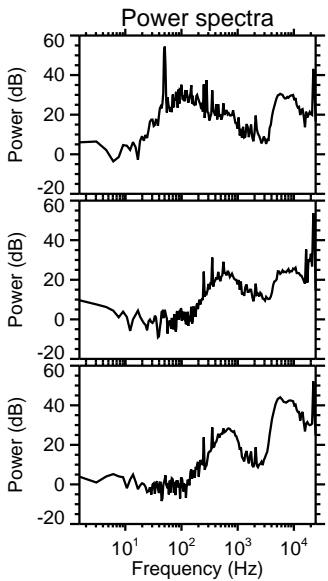
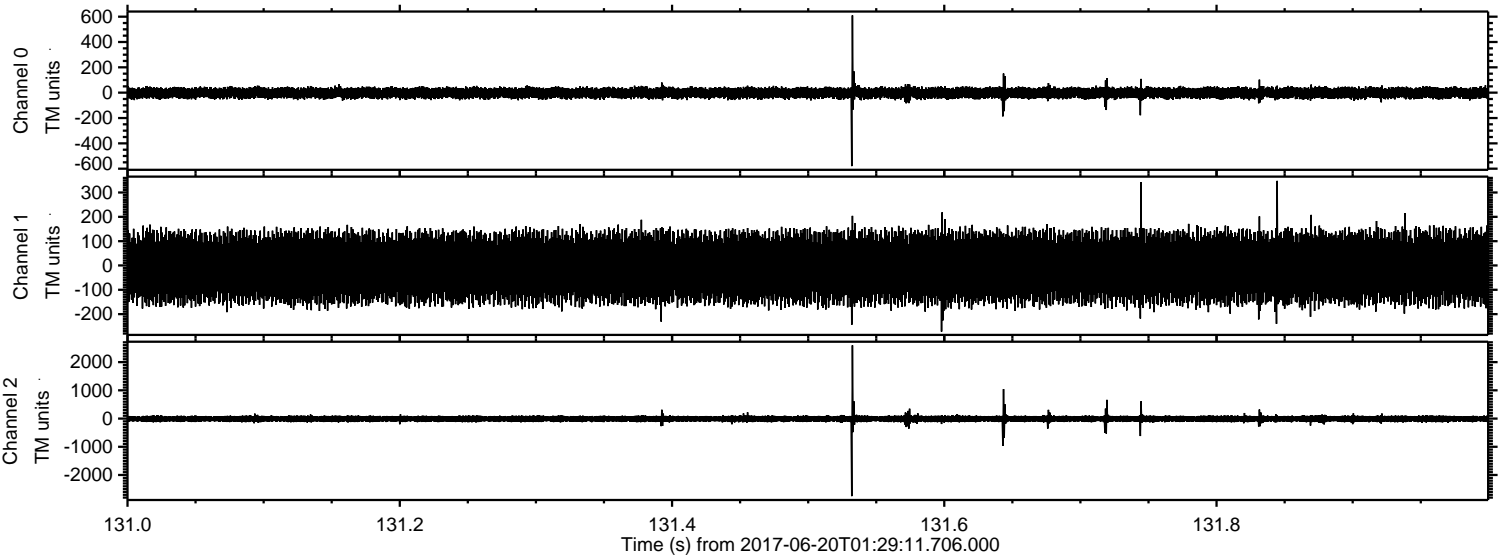

Processed Tue Jun 20 03:36:43 2017 by ELM ver.2012-10-06 from 001__elm20170620_012910__dat00.bin

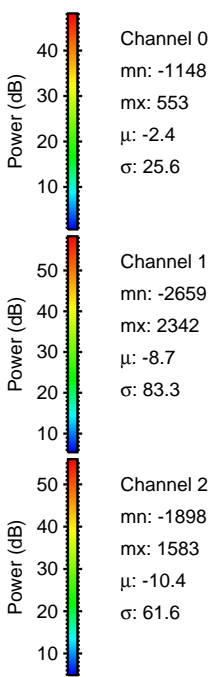
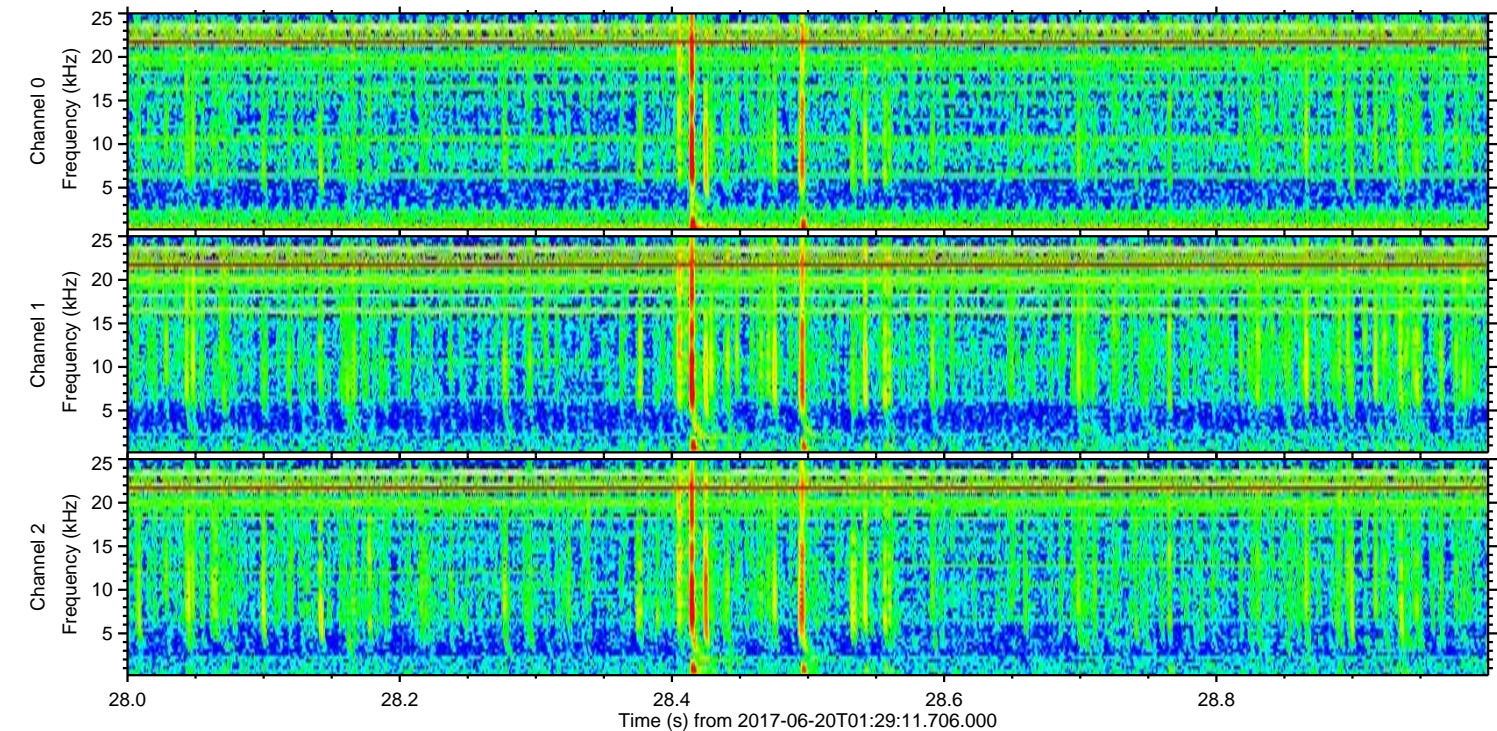
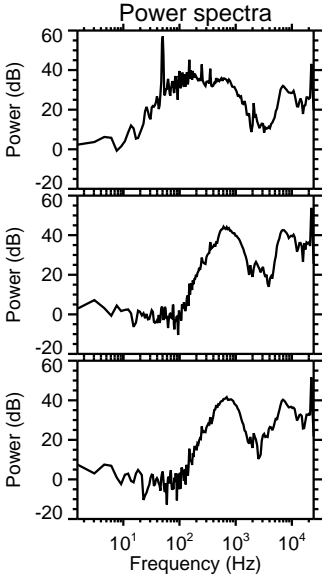
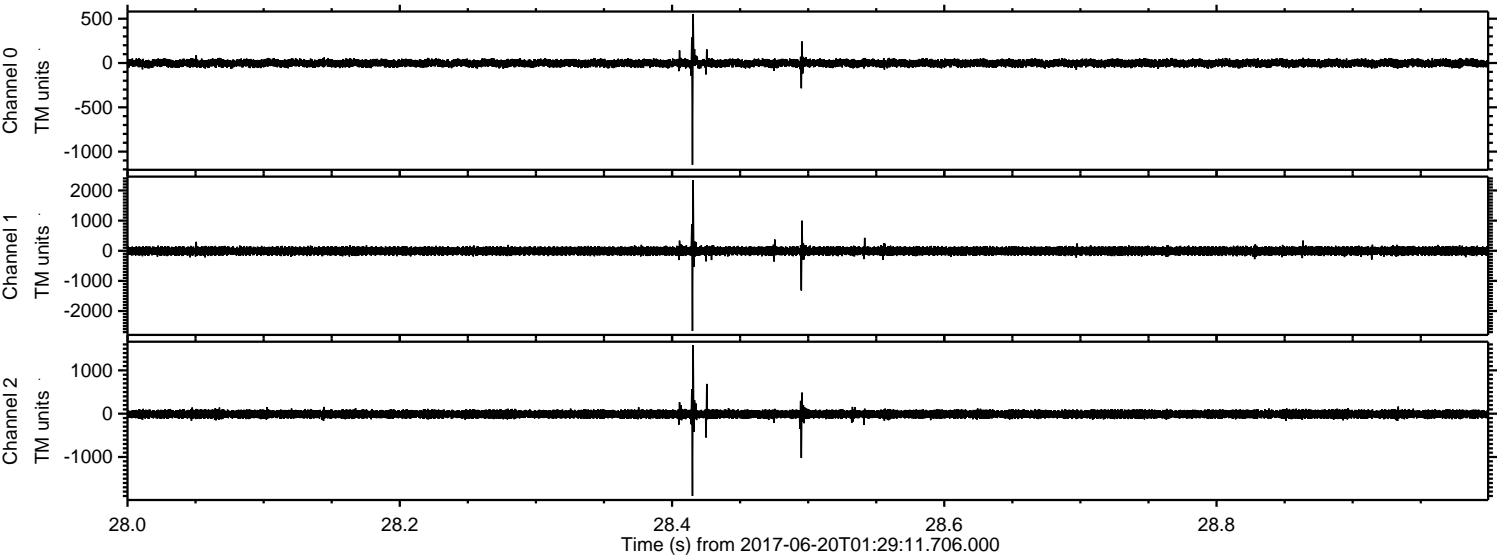

Channel 0
mn: -1148
mx: 553
 μ : -2.4
 σ : 25.6

Channel 1
mn: -2659
mx: 2342
 μ : -8.7
 σ : 83.3

Channel 2
mn: -1898
mx: 1583
 μ : -10.4
 σ : 61.6

Processed Tue Jun 20 03:36:43 2017 by ELM ver.2012-10-06 from 001__elm20170620_012910__dat00.bin

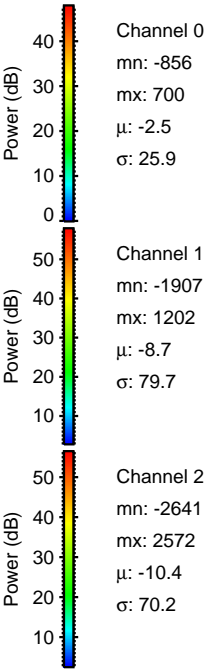
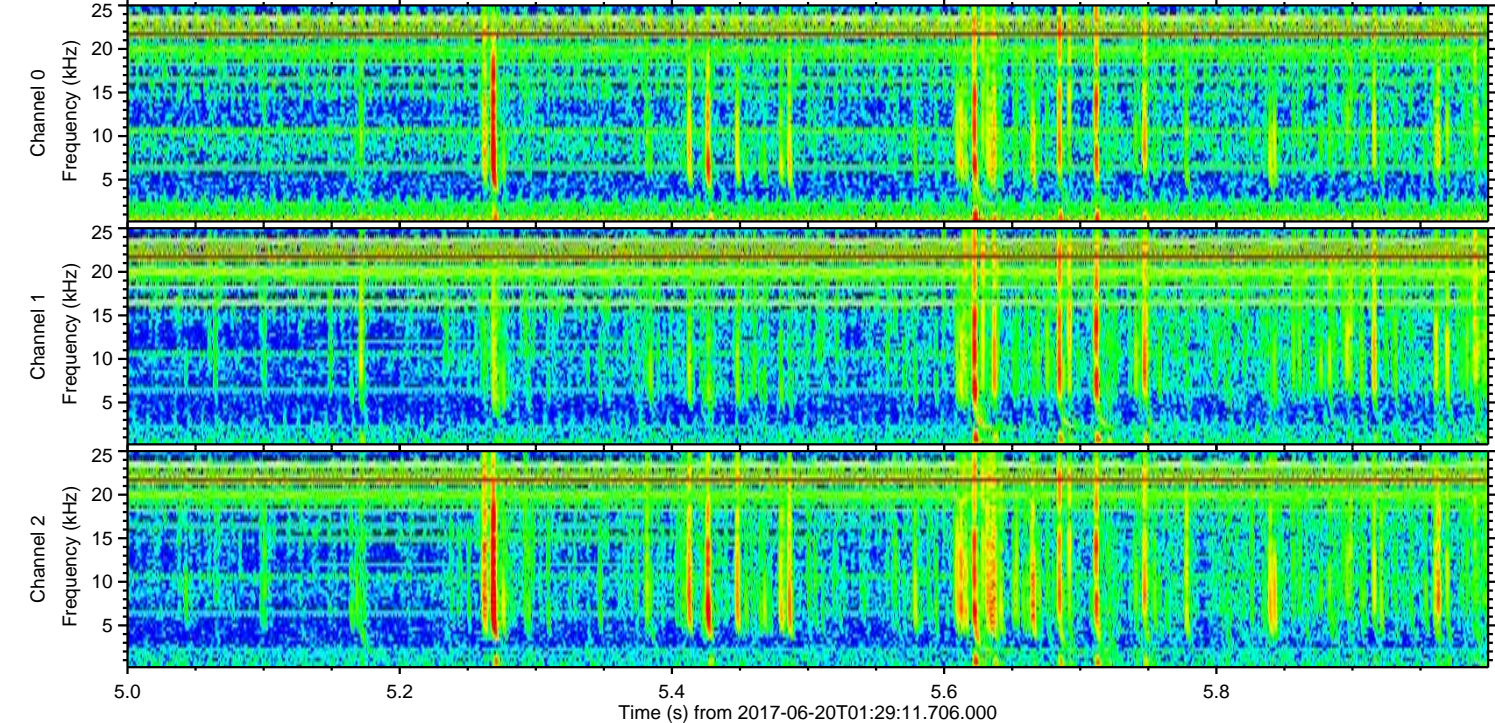
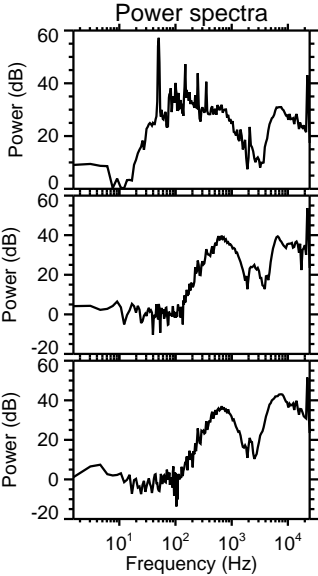
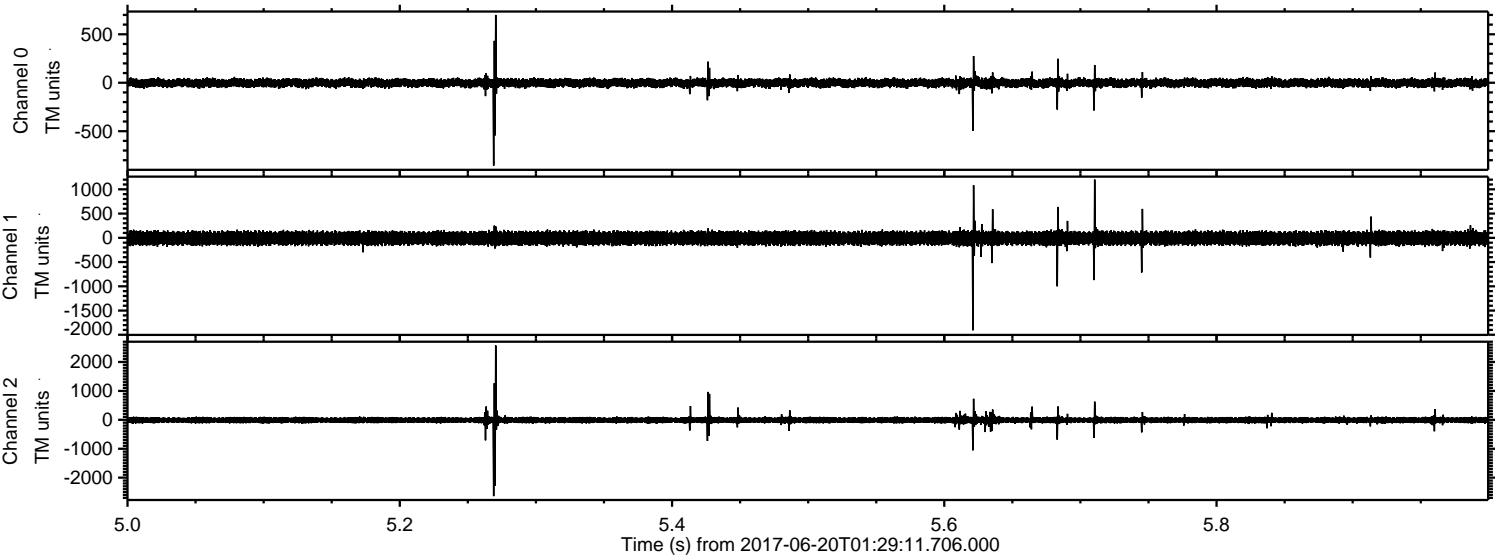

Processed Tue Jun 20 03:36:44 2017 by ELM ver.2012-10-06 from 001__elm20170620_012910__dat00.bin

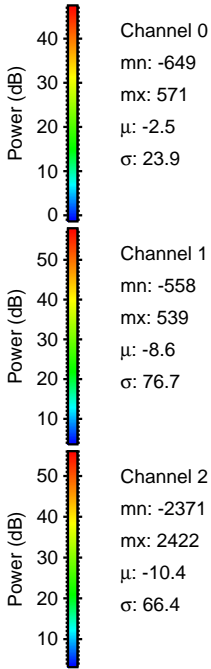
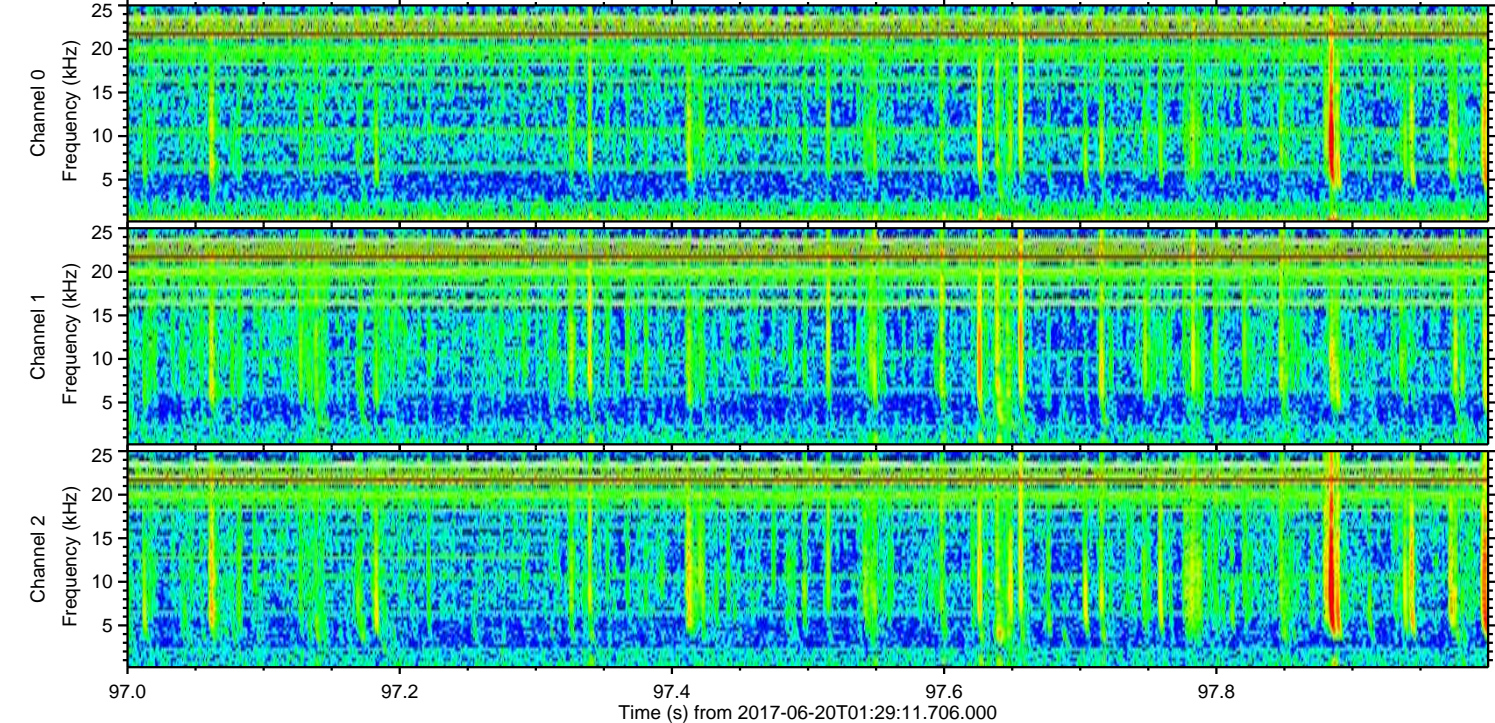
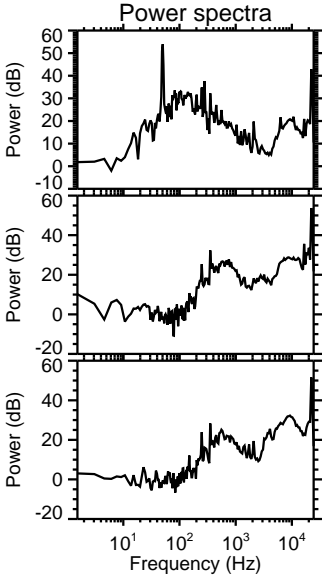
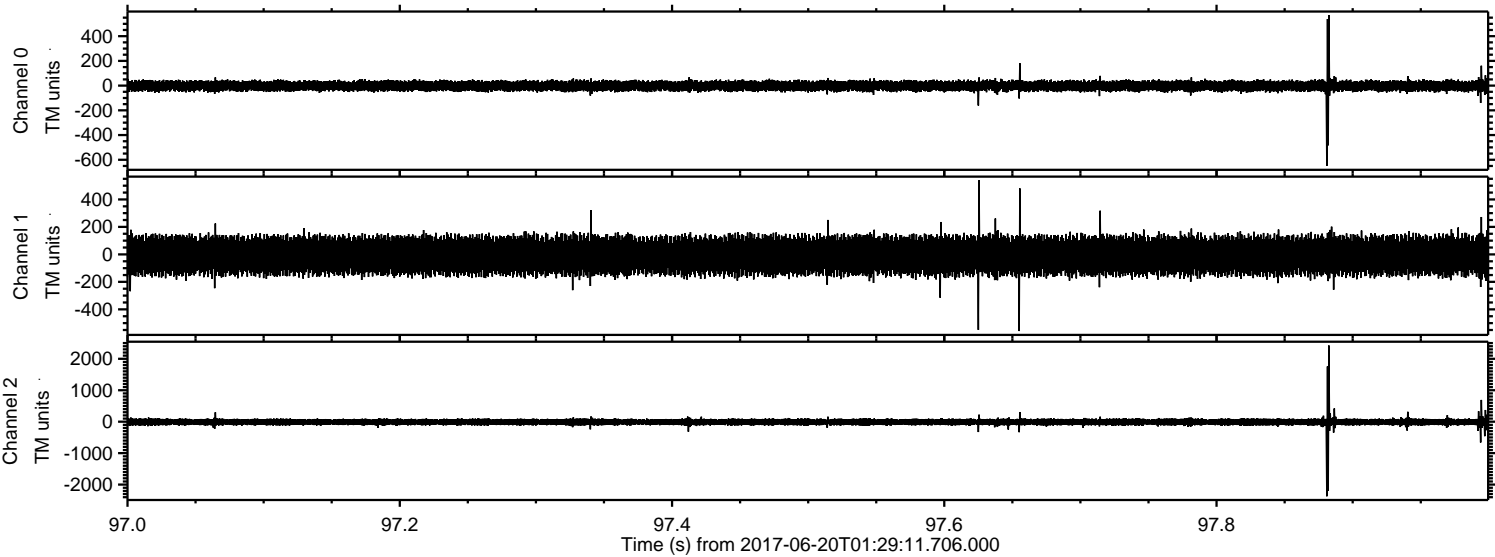

Processed Tue Jun 20 03:36:45 2017 by ELM ver.2012-10-06 from 001__elm20170620_012910__dat00.bin

