

ELMAVAN 3D WAVEFORMS (Measured data sampled at 50 kHz) 51000 packets of 144 samples from 2017-06-20T00:14:08.678.999.

Processed Tue Jun 20 02:22:07 2017 by ELM ver.2012-10-06 from 001__elm20170620_001407__dat00.bin

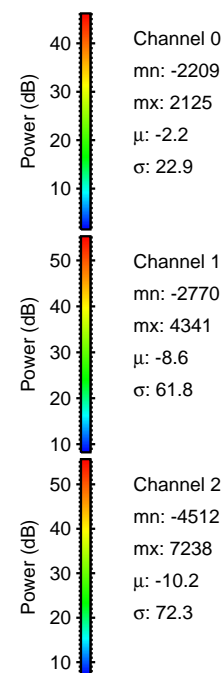
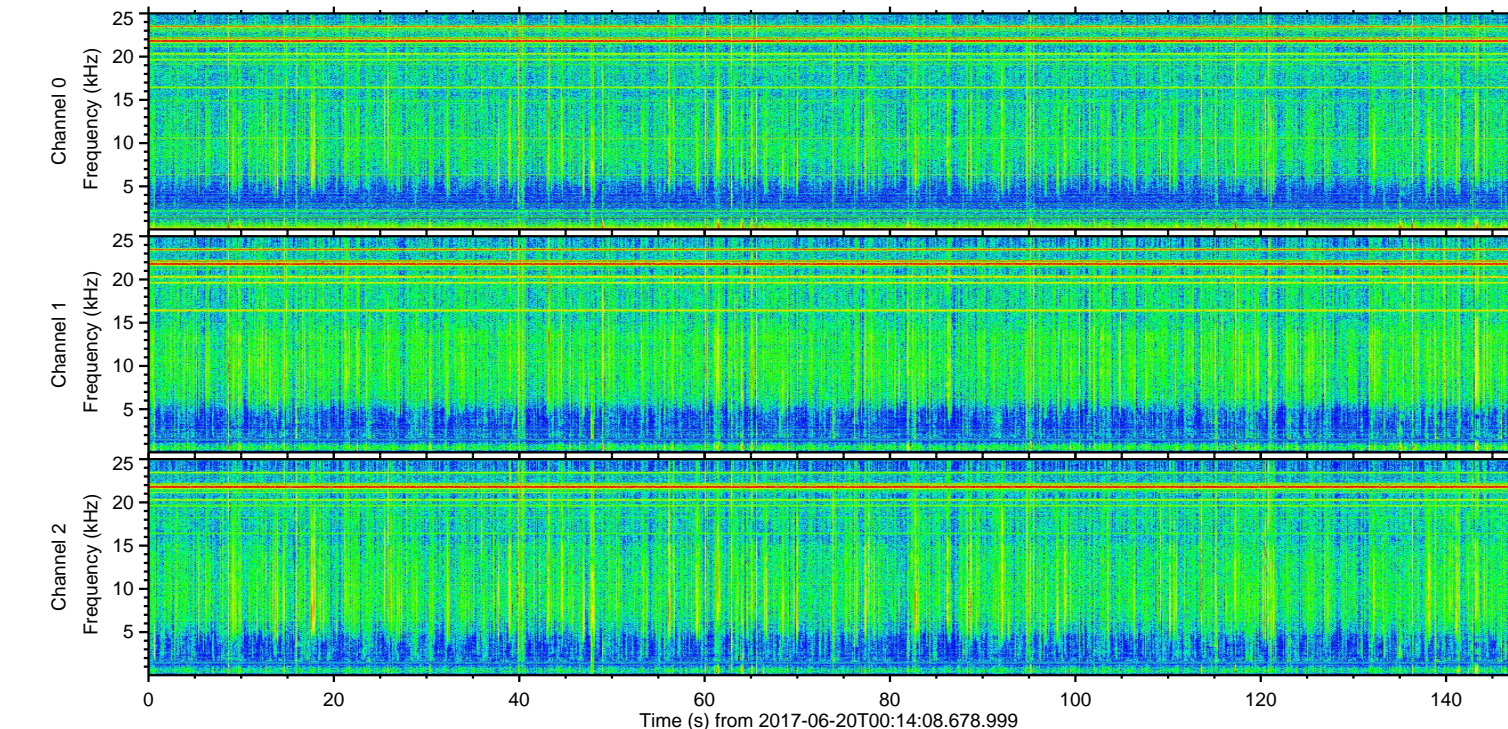
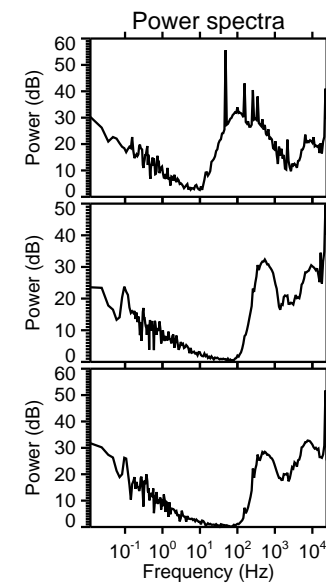
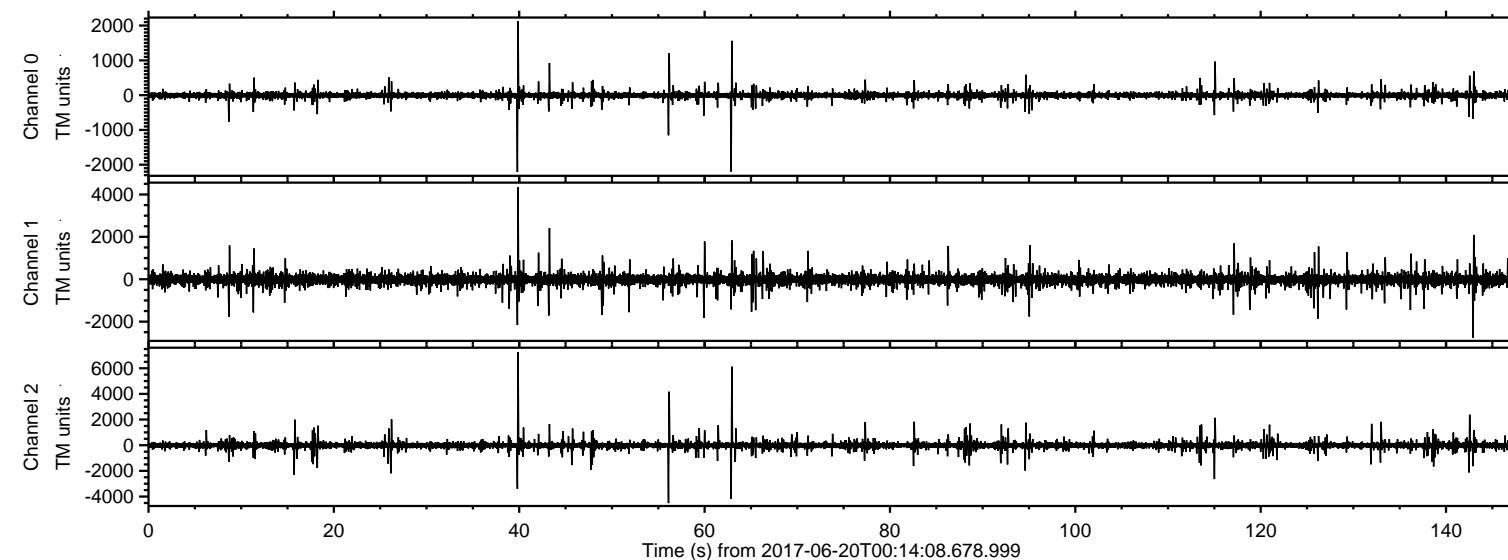

ELMAVAN 3D WAVEFORMS (Measured data sampled at 50 kHz) 51000 packets of 144 samples from 2017-06-20T00:14:08.678.999. Part 40/147

Processed Tue Jun 20 02:22:14 2017 by ELM ver.2012-10-06 from 001__elm20170620_001407__dat00.bin

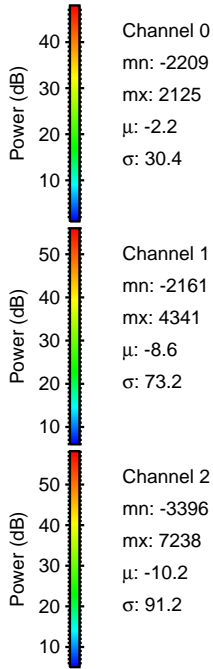
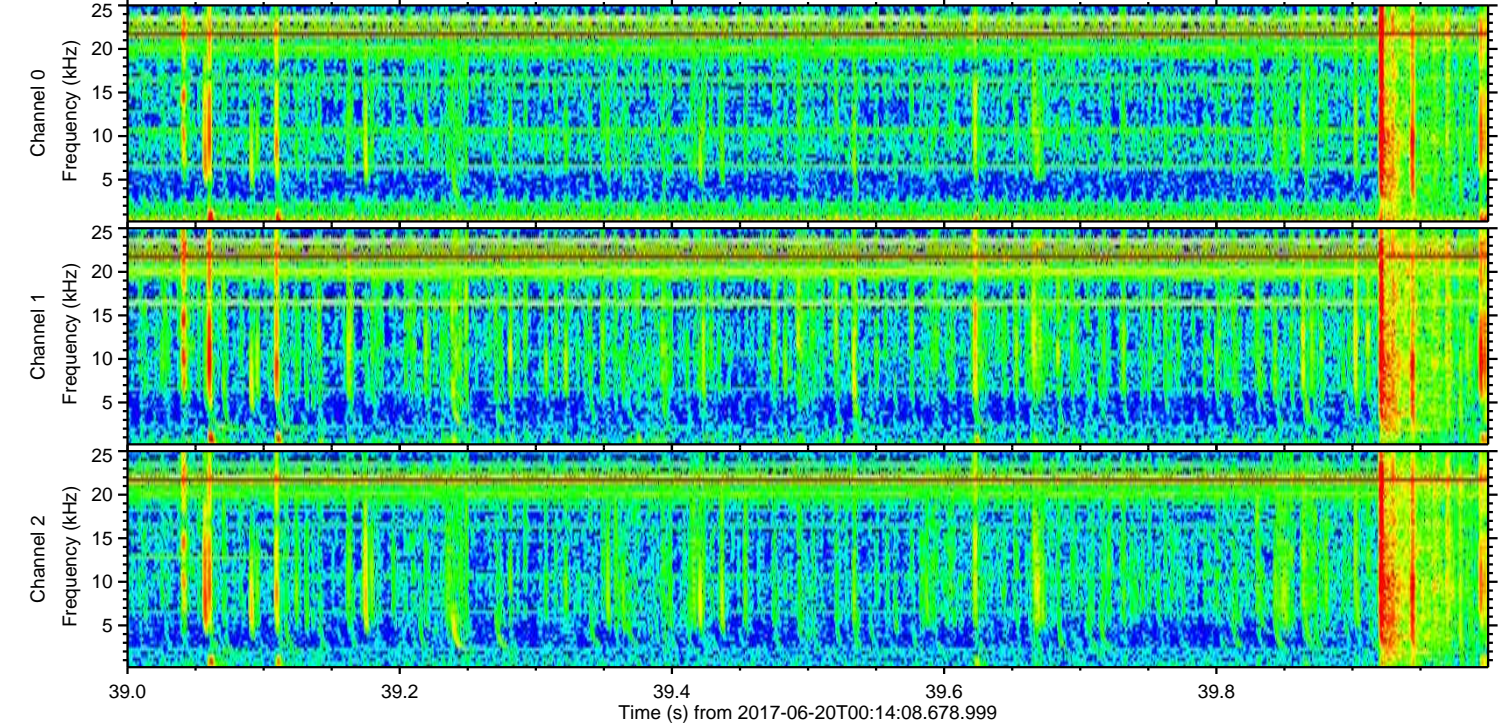
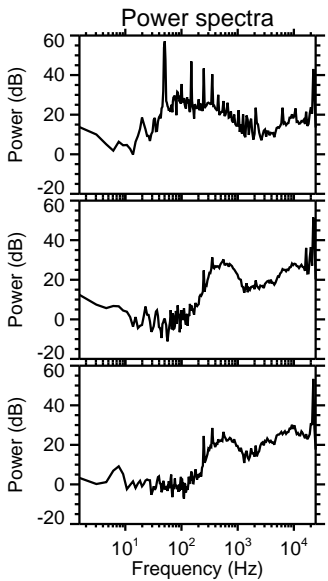
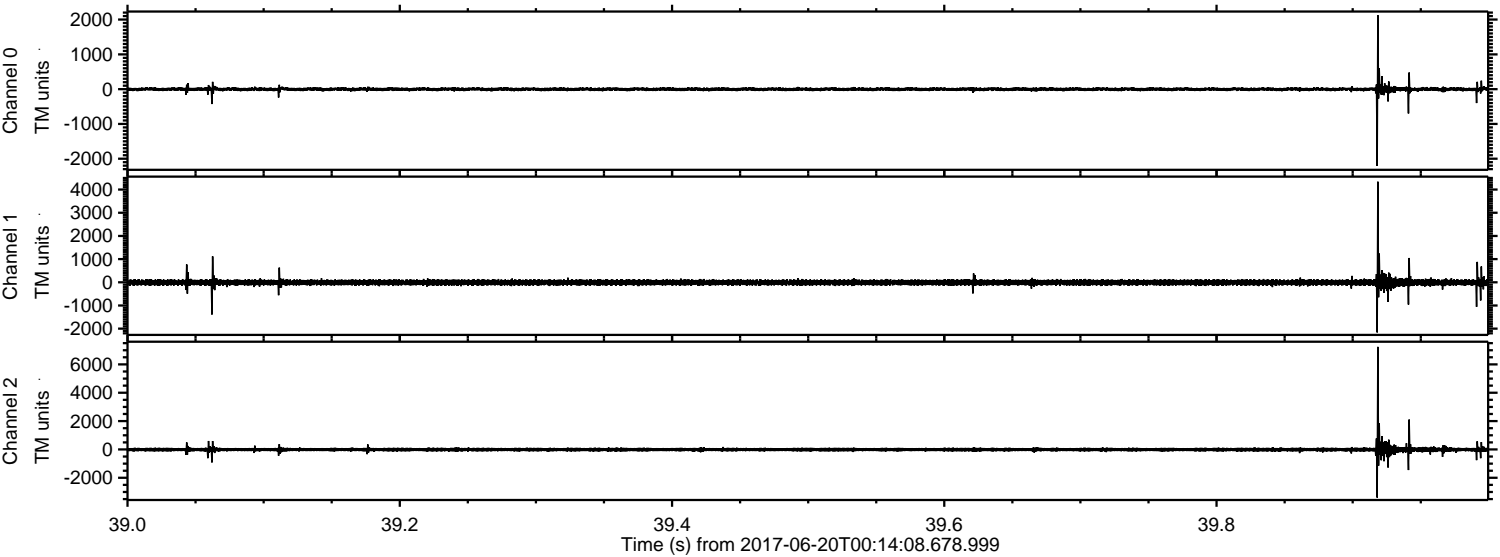

Processed Tue Jun 20 02:22:15 2017 by ELM ver.2012-10-06 from 001__elm20170620_001407__dat00.bin

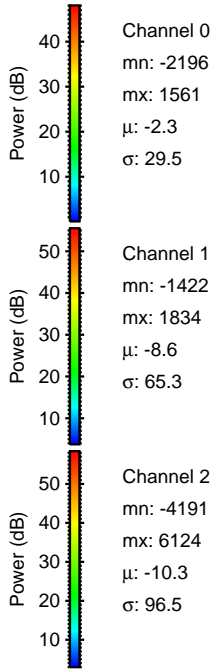
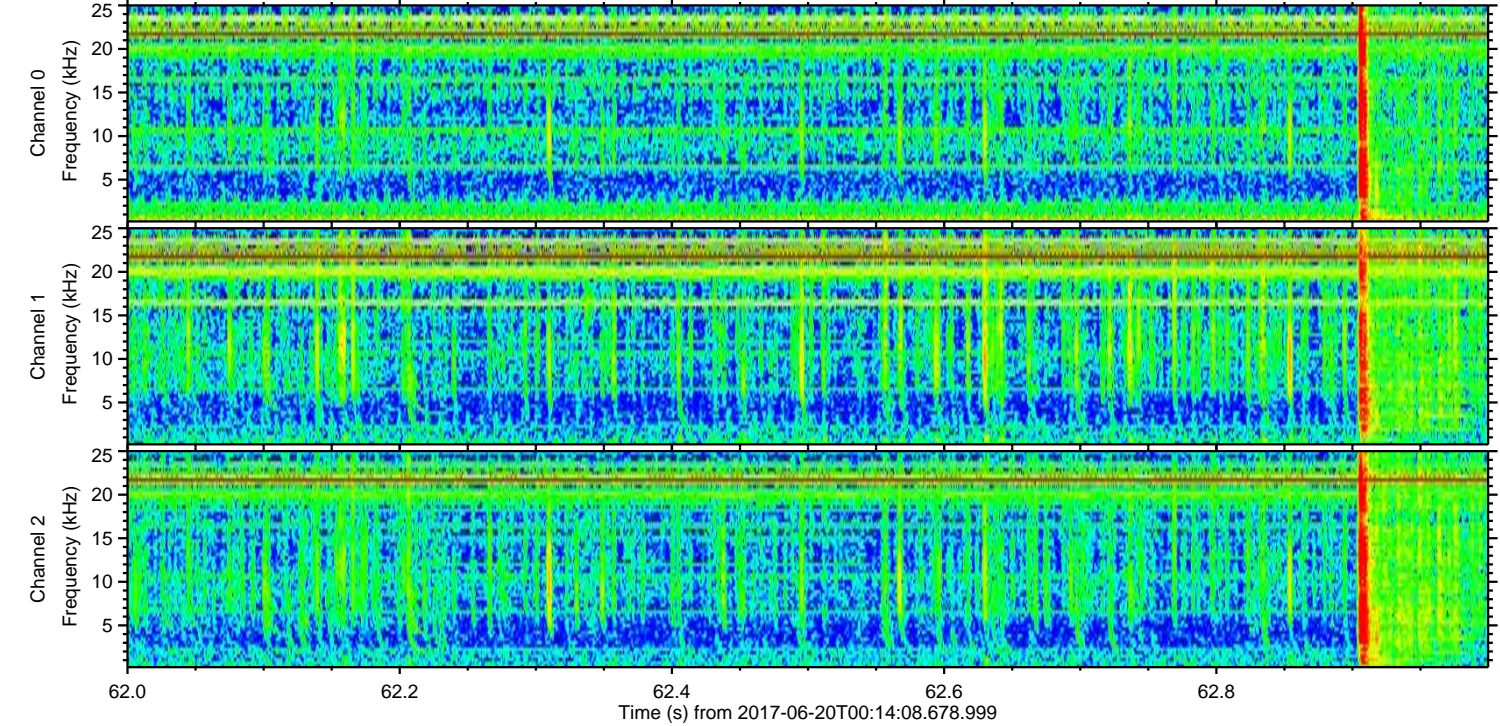
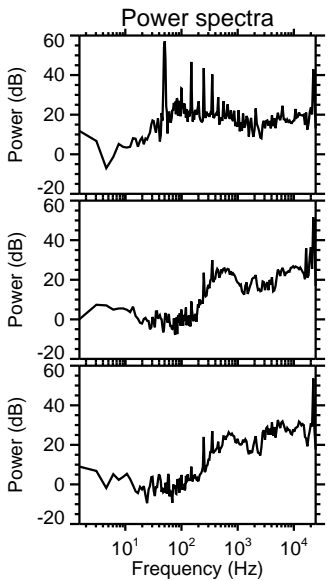
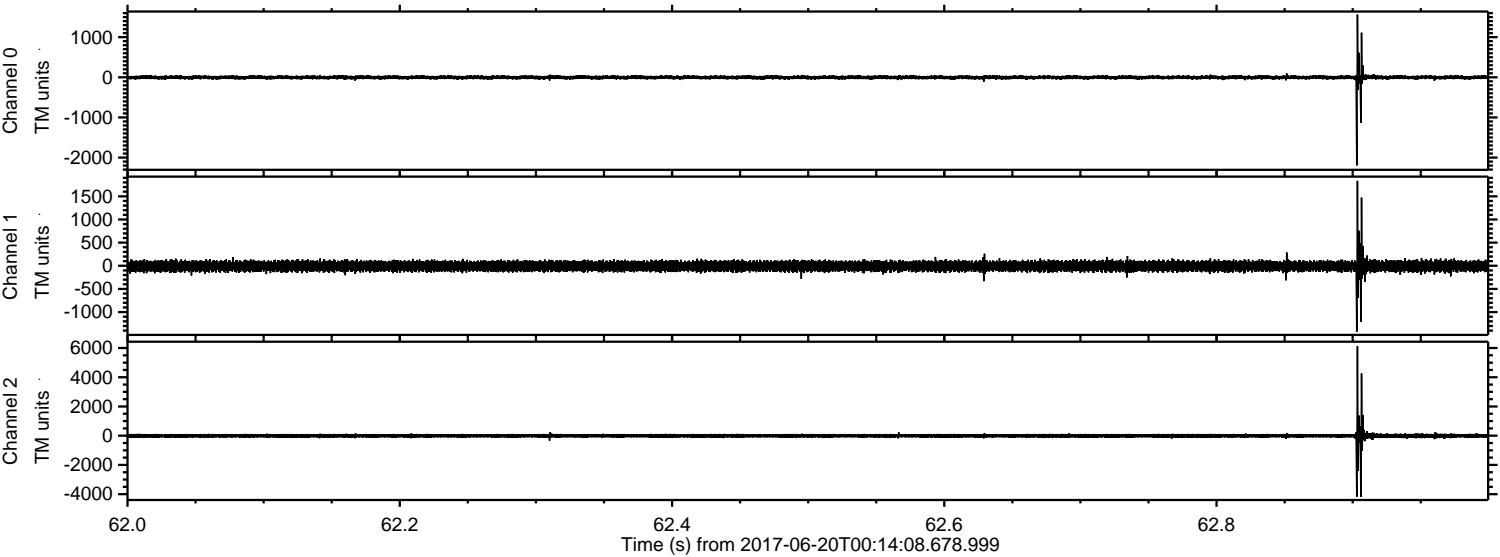

Processed Tue Jun 20 02:22:16 2017 by ELM ver.2012-10-06 from 001__elm20170620_001407__dat00.bin

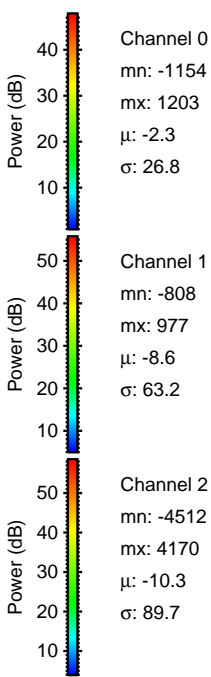
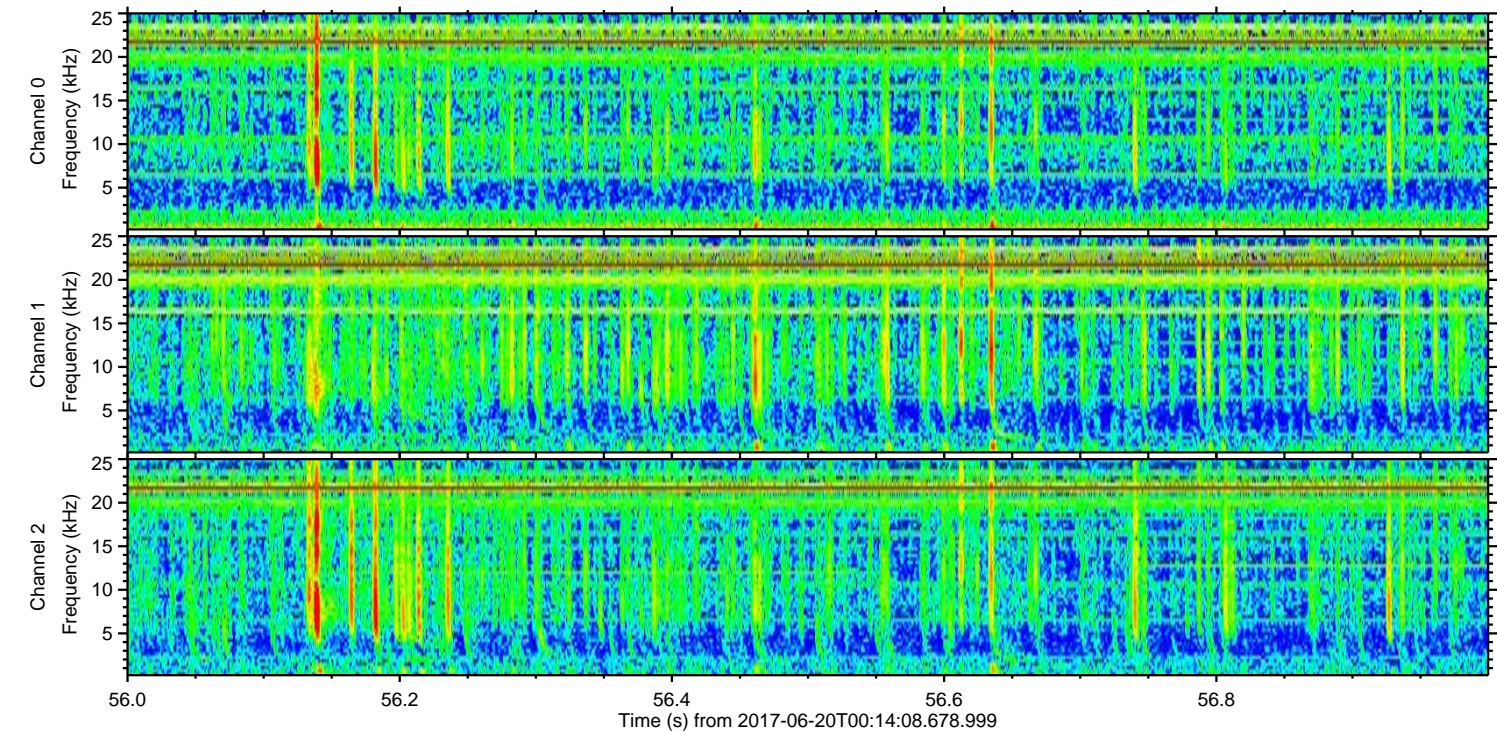
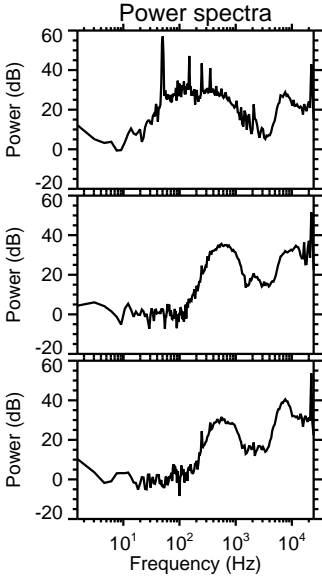
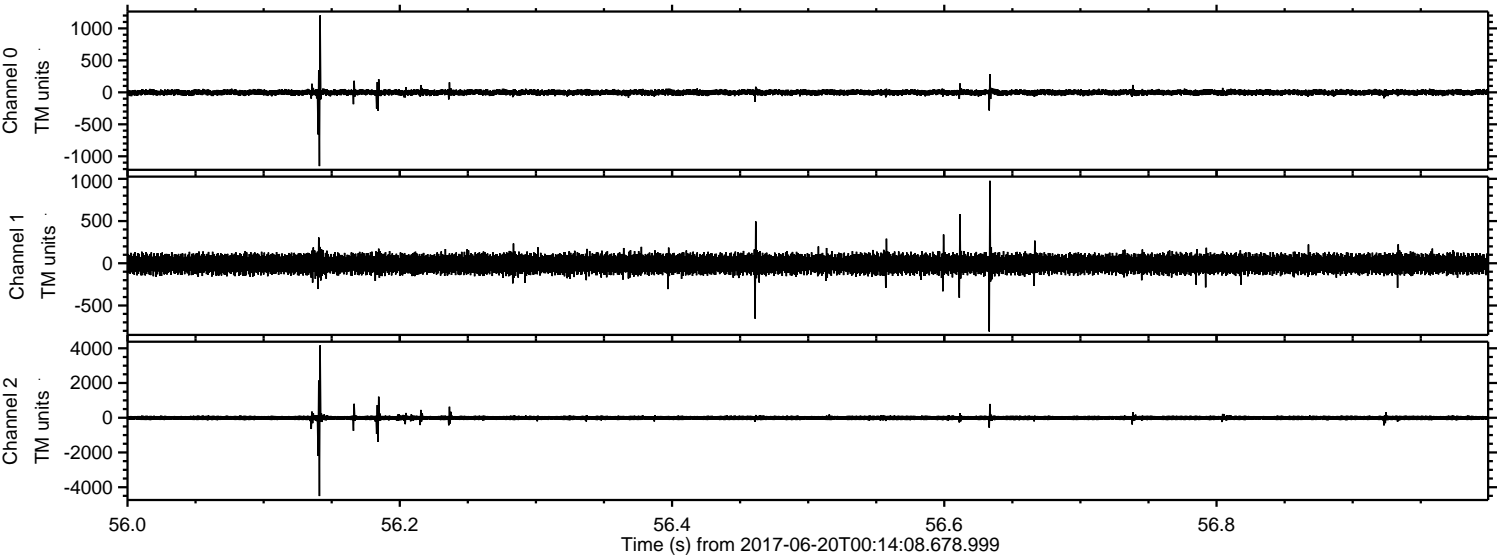

ELMAVAN 3D WAVEFORMS (Measured data sampled at 50 kHz) 51000 packets of 144 samples from 2017-06-20T00:14:08.678.999. Part 144/147

Processed Tue Jun 20 02:22:17 2017 by ELM ver.2012-10-06 from 001__elm20170620_001407__dat00.bin

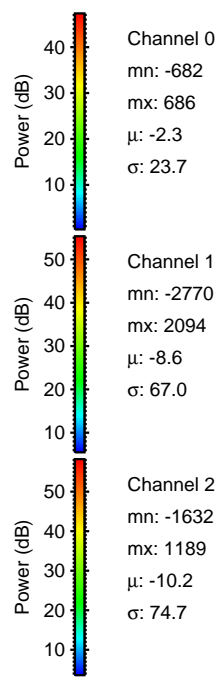
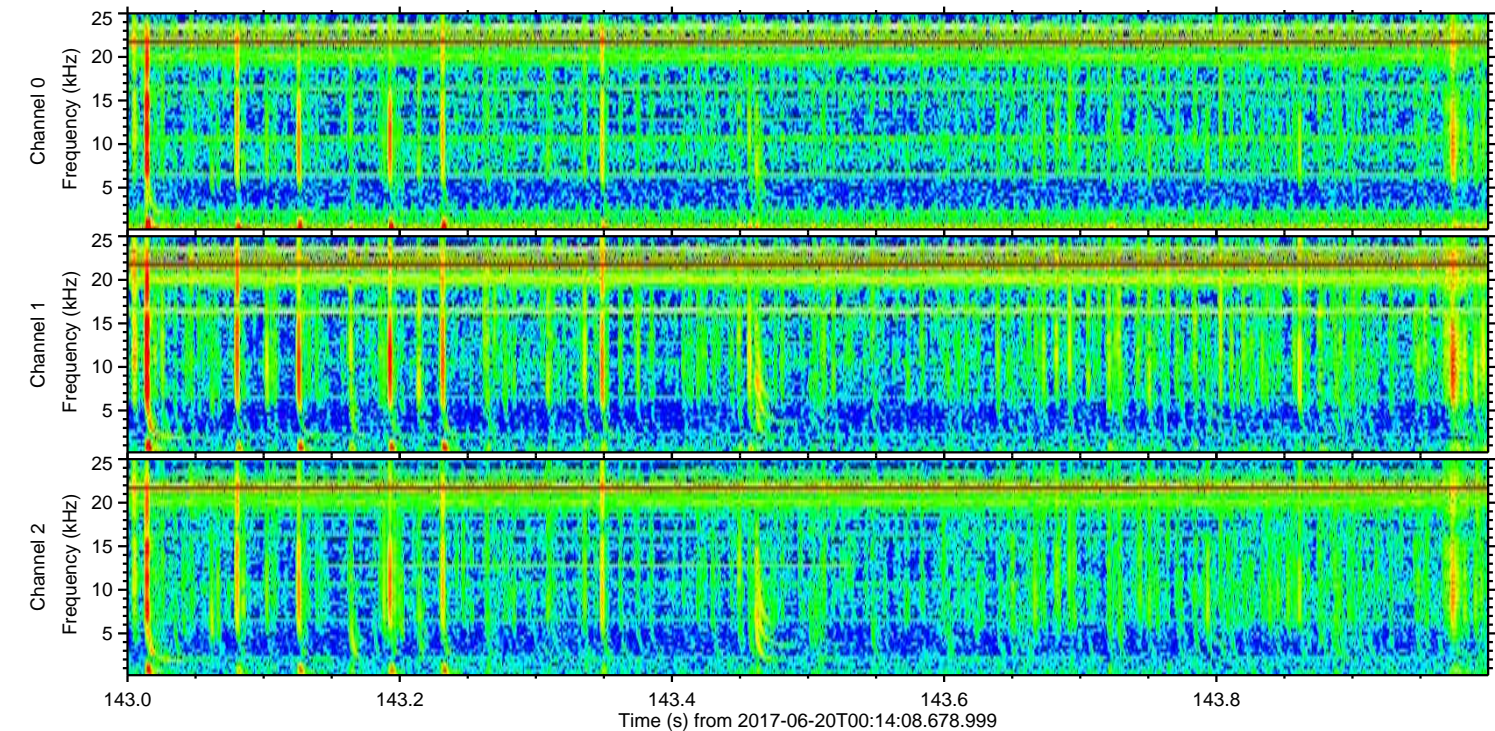
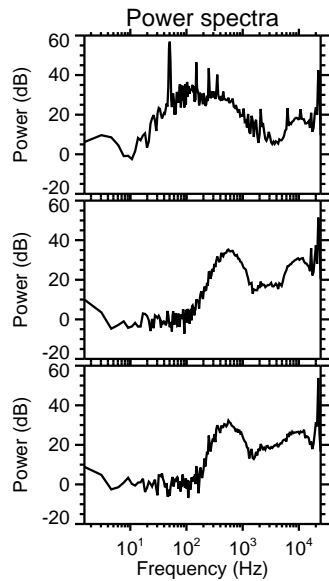
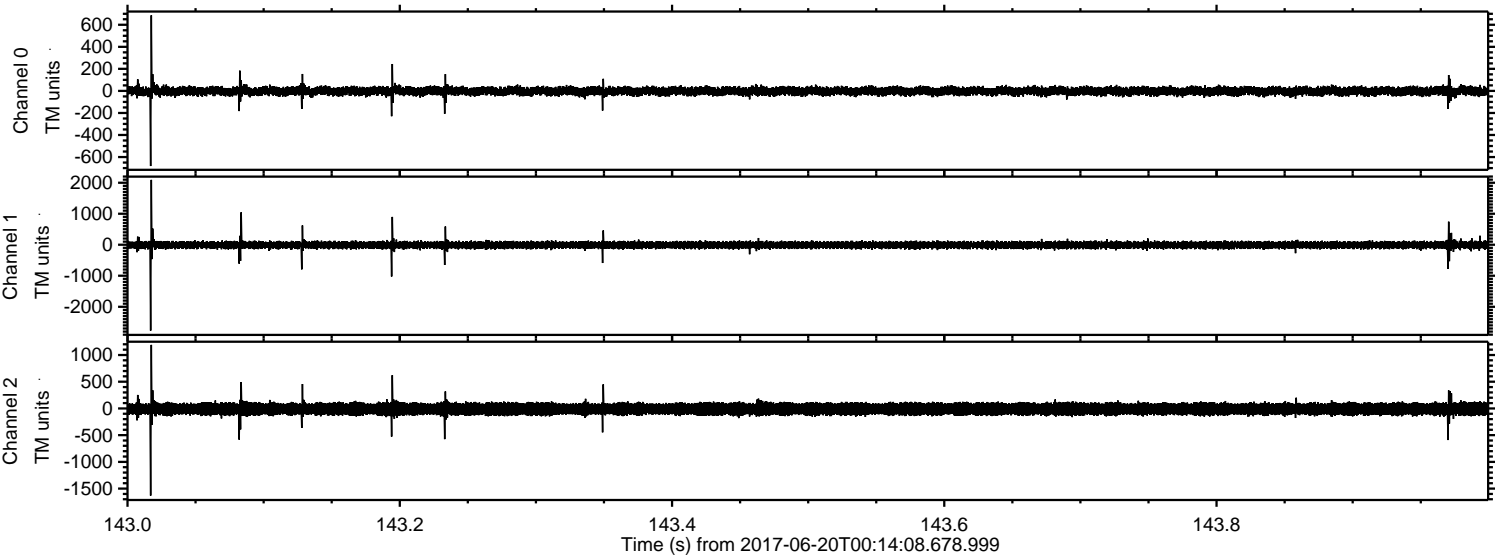

ELMAVAN 3D WAVEFORMS (Measured data sampled at 50 kHz) 51000 packets of 144 samples from 2017-06-20T00:14:08.678.999. Part 116/147

Processed Tue Jun 20 02:22:18 2017 by ELM ver.2012-10-06 from 001__elm20170620_001407__dat00.bin

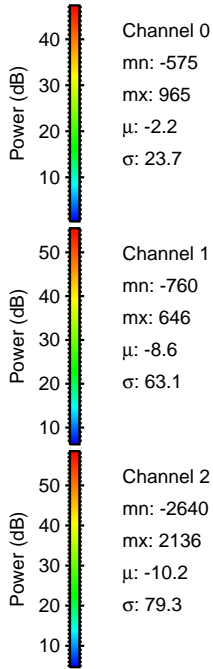
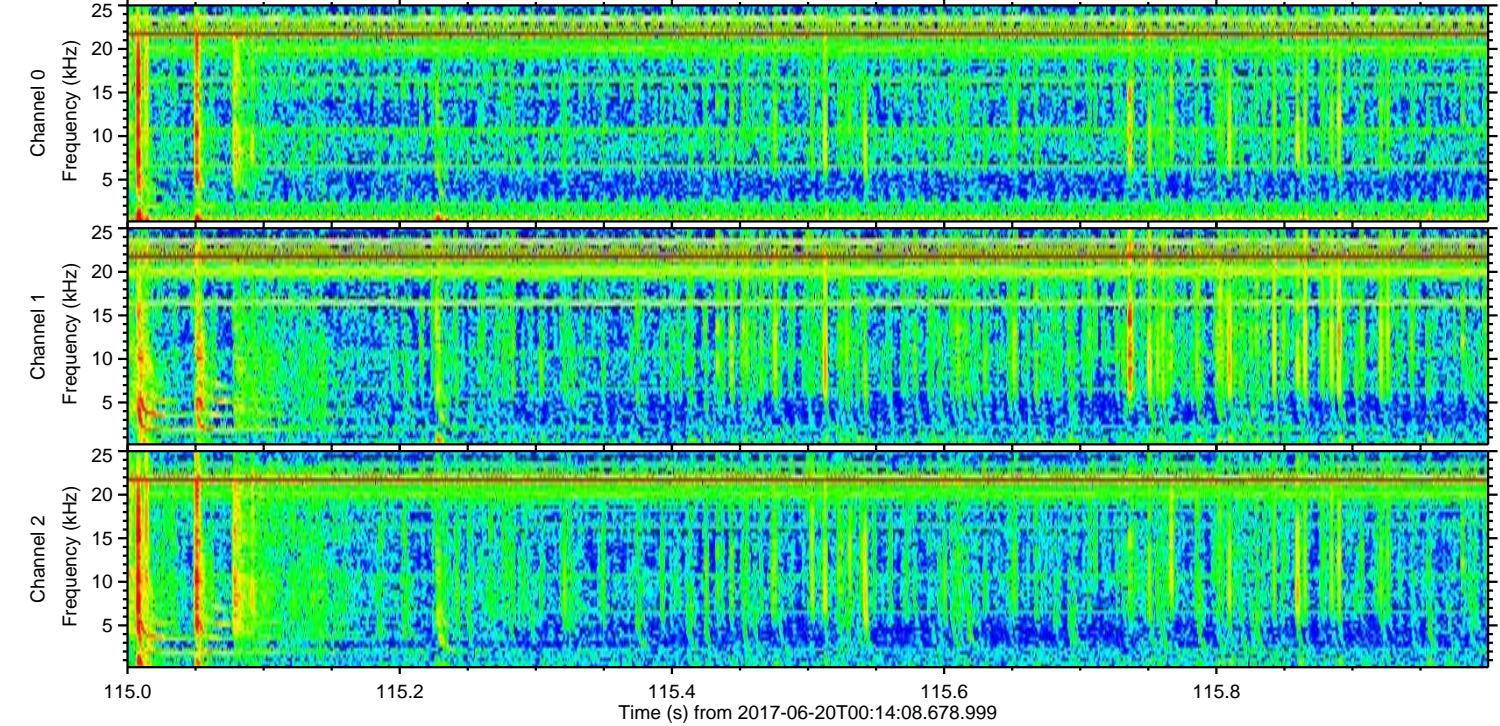
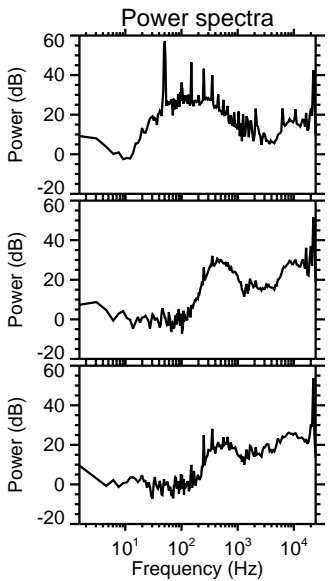
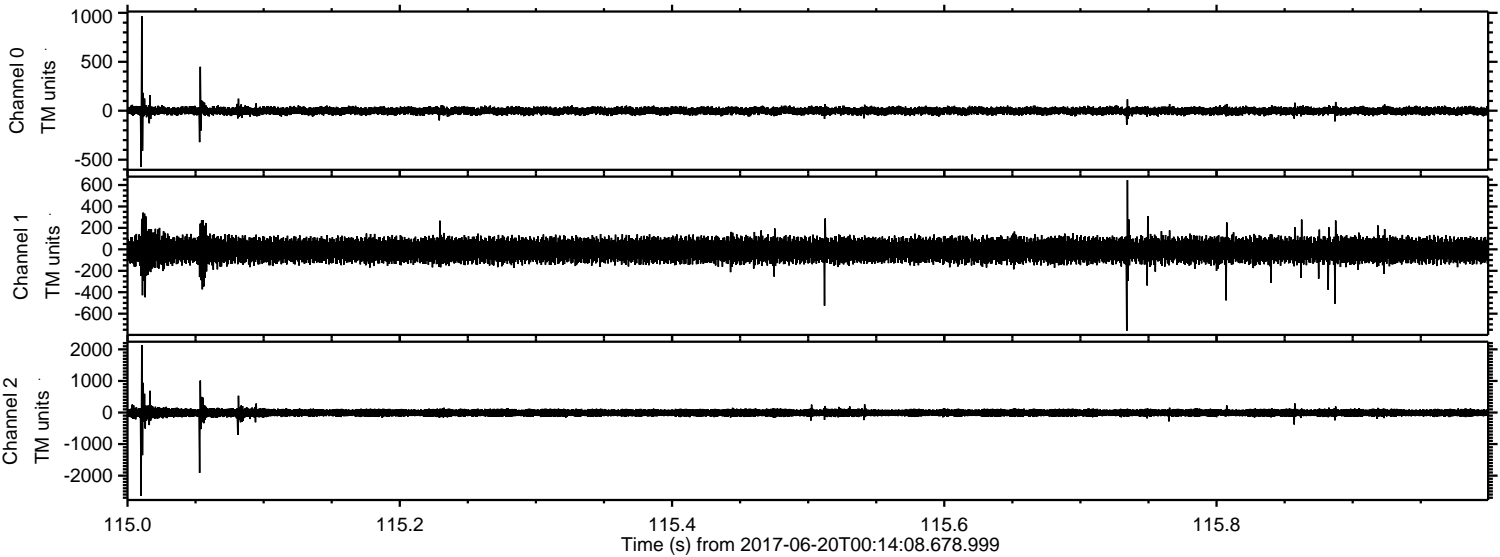

Processed Tue Jun 20 02:22:18 2017 by ELM ver.2012-10-06 from 001__elm20170620_001407__dat00.bin

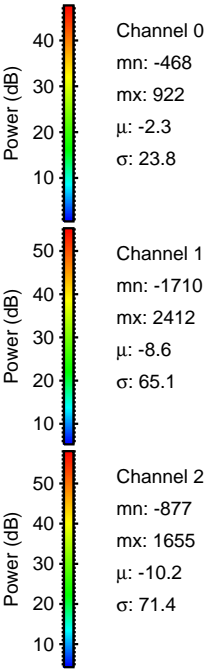
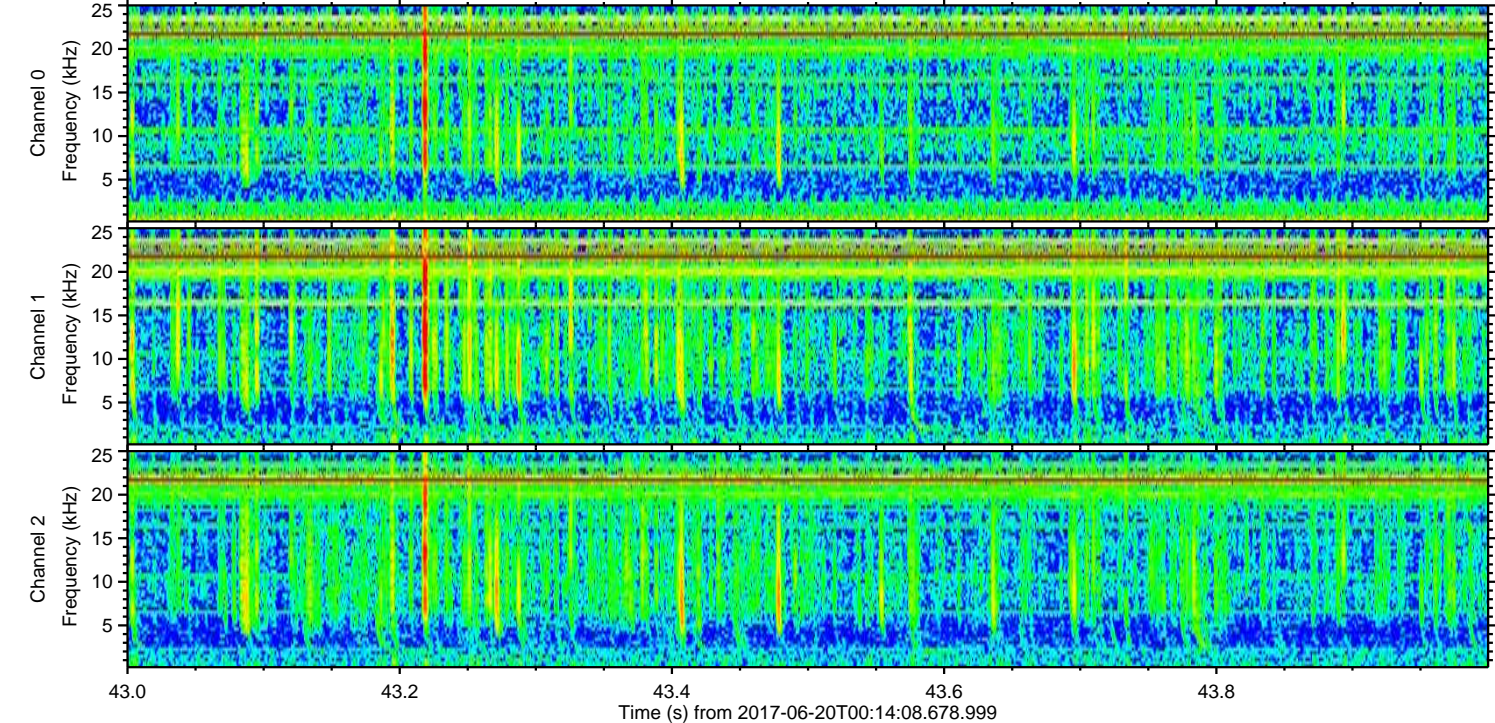
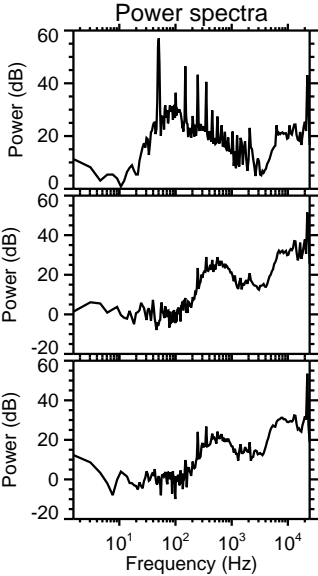
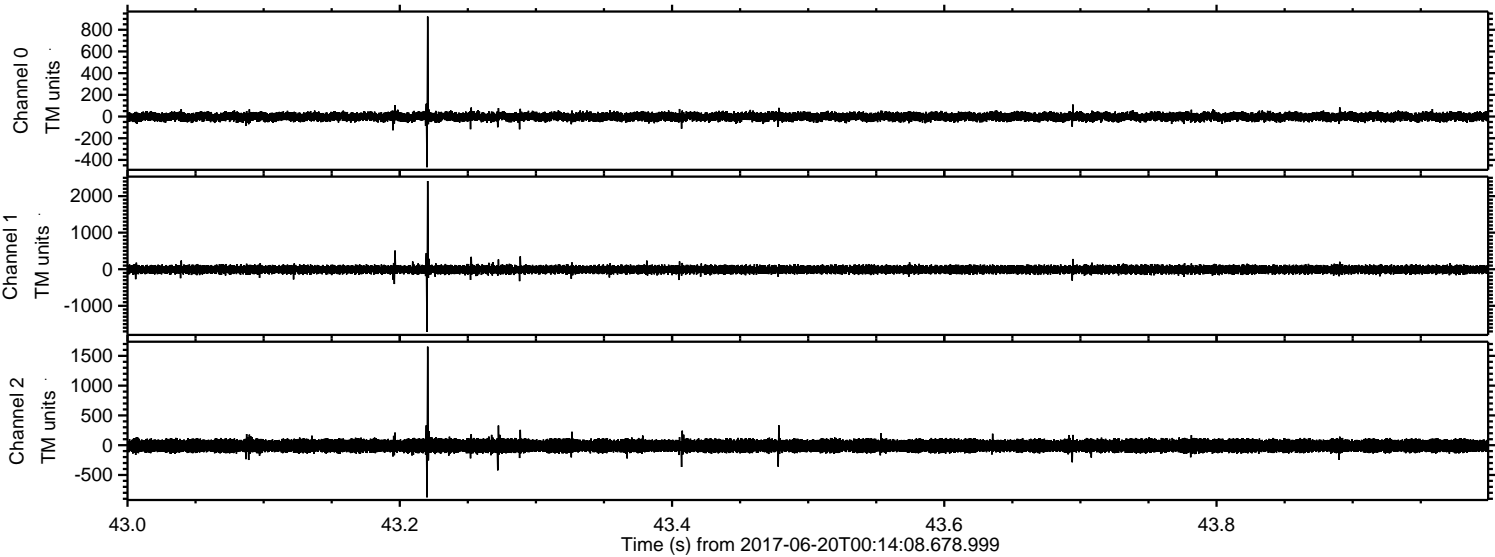

ELMAVAN 3D WAVEFORMS (Measured data sampled at 50 kHz) 51000 packets of 144 samples from 2017-06-20T00:14:08.678.999. Part 143/147

Processed Tue Jun 20 02:22:19 2017 by ELM ver.2012-10-06 from 001__elm20170620_001407__dat00.bin

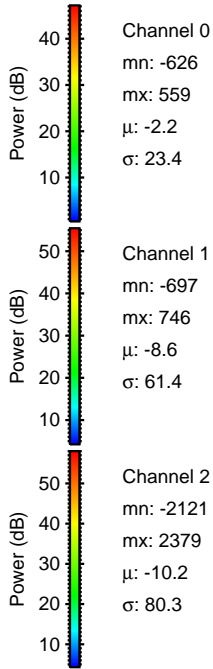
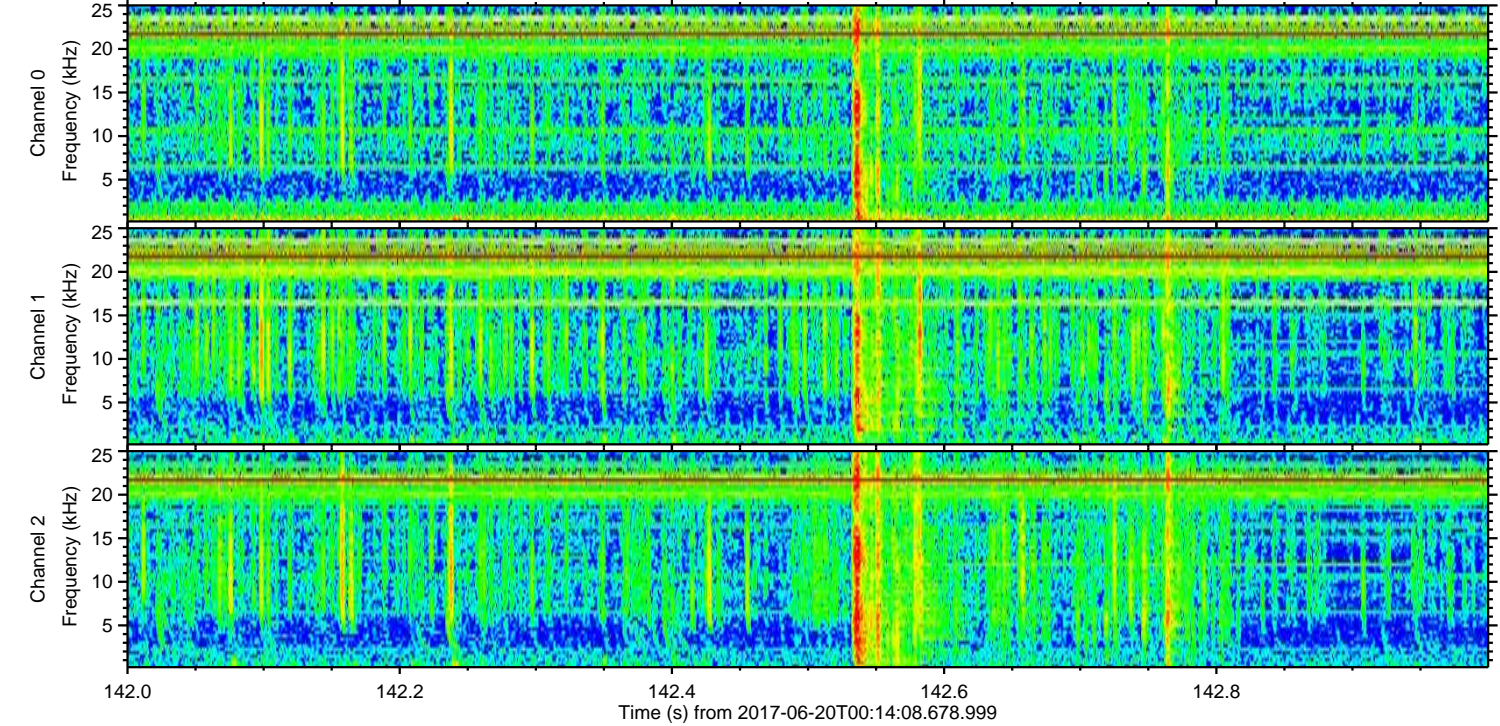
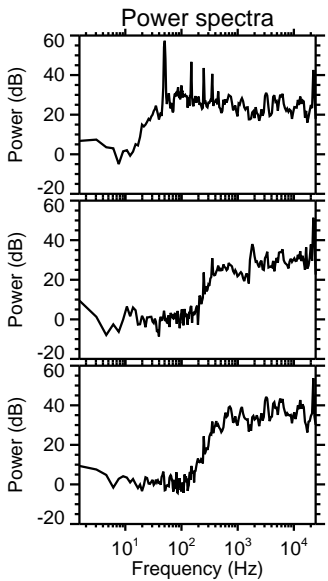
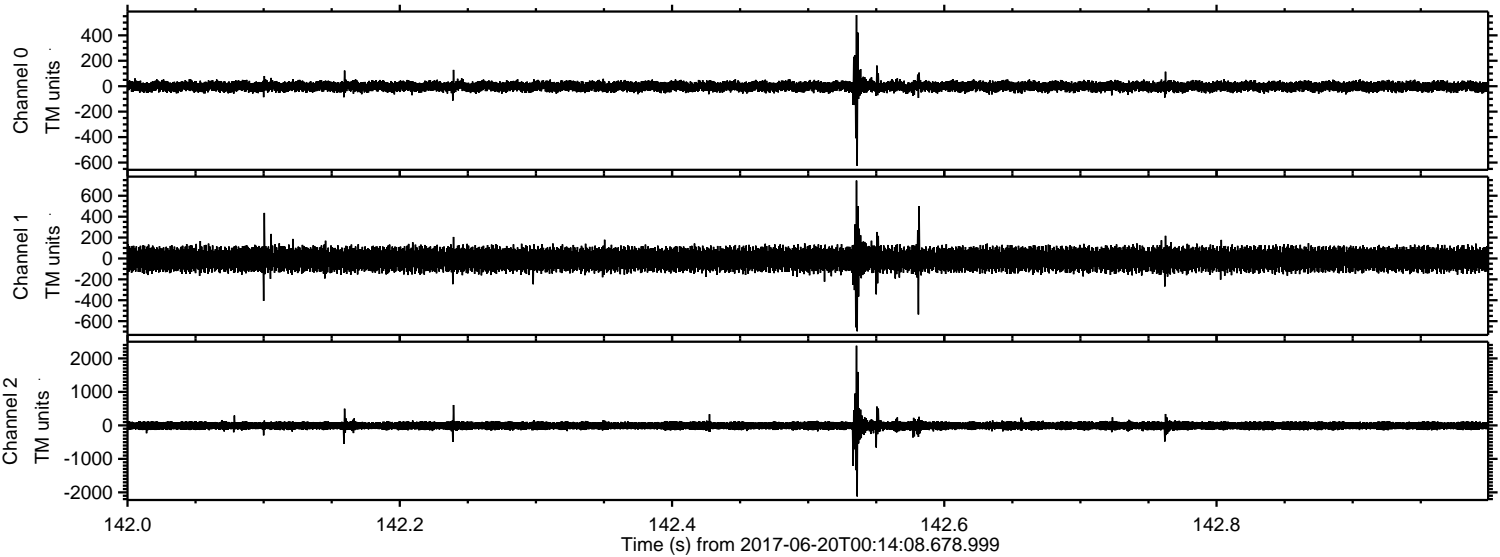

Channel 0
mn: -626
mx: 559
 μ : -2.2
 σ : 23.4

Channel 1
mn: -697
mx: 746
 μ : -8.6
 σ : 61.4

Channel 2
mn: -2121
mx: 2379
 μ : -10.2
 σ : 80.3

Processed Tue Jun 20 02:22:20 2017 by ELM ver.2012-10-06 from 001__elm20170620_001407__dat00.bin

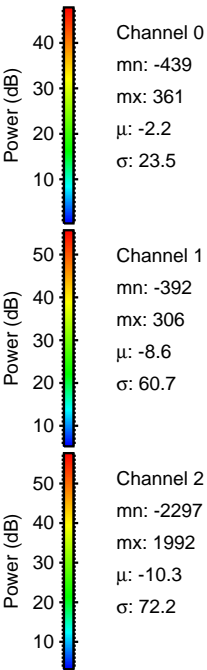
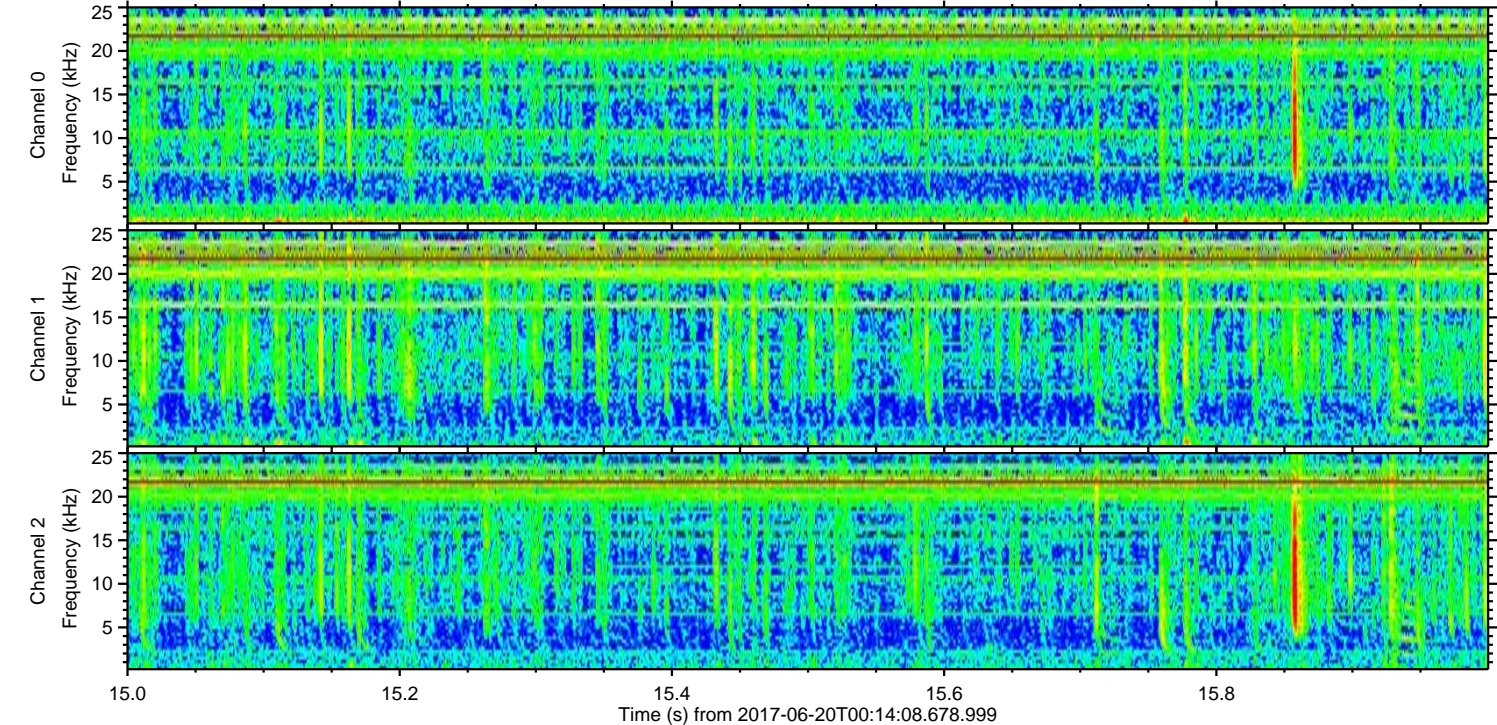
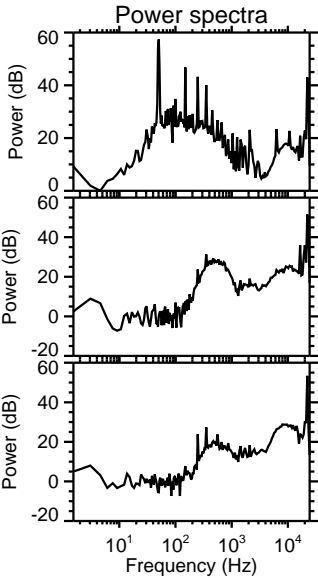
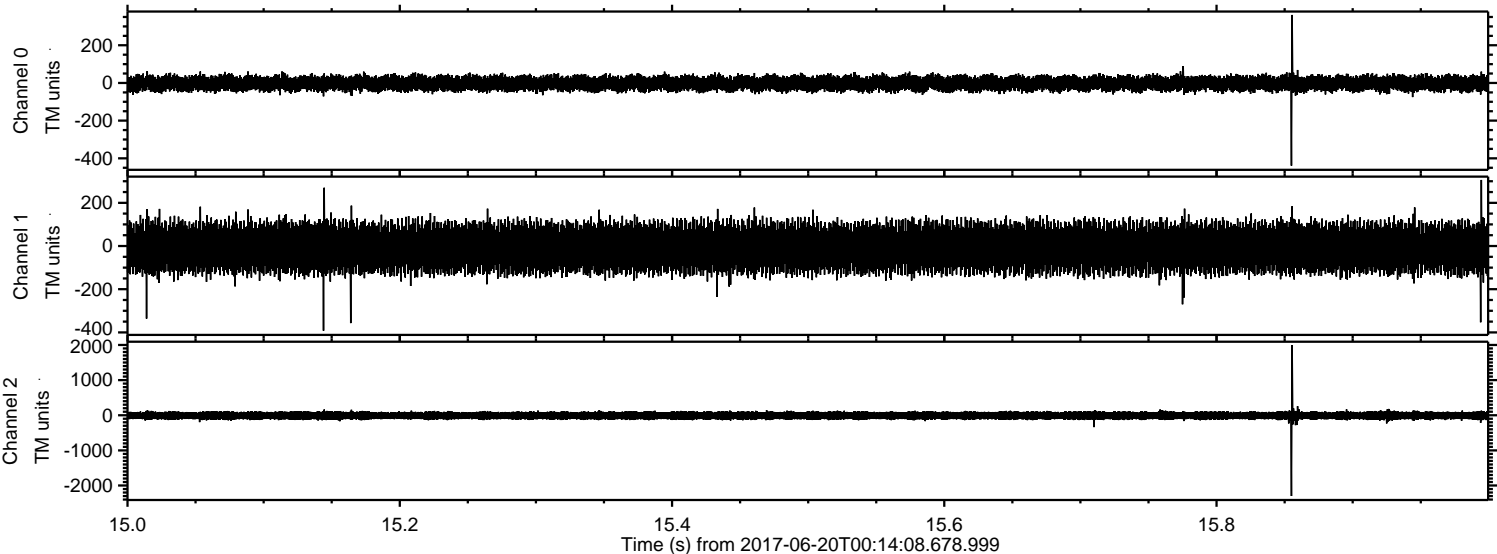

Processed Tue Jun 20 02:22:21 2017 by ELM ver.2012-10-06 from 001__elm20170620_001407__dat00.bin

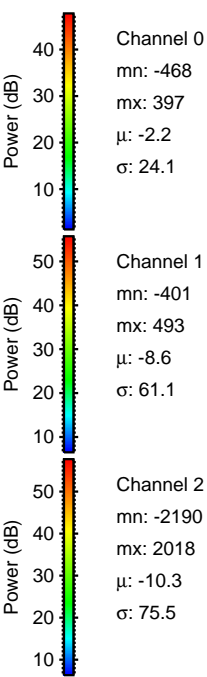
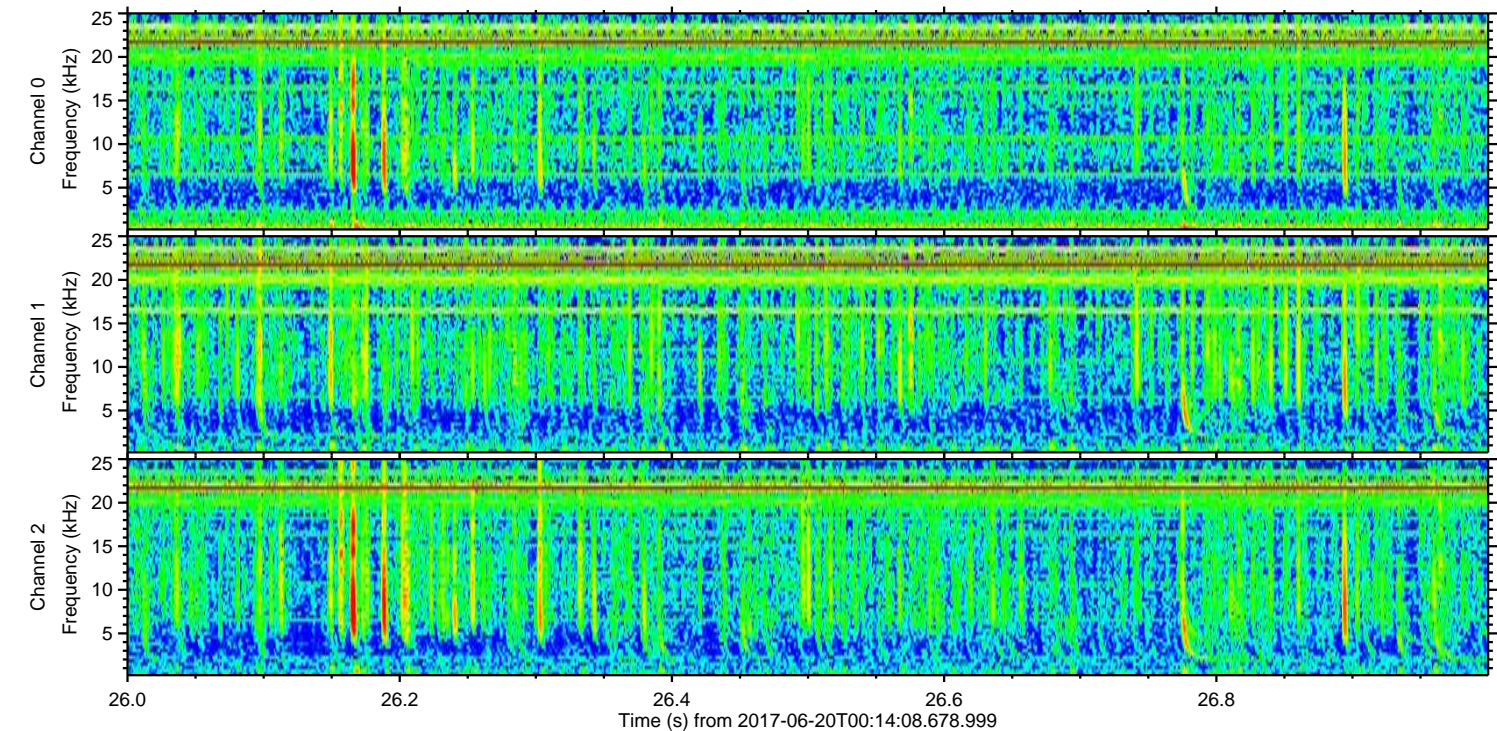
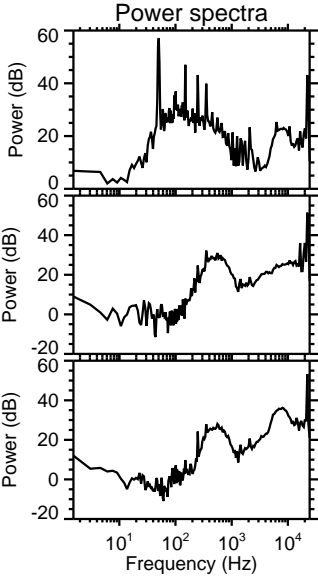
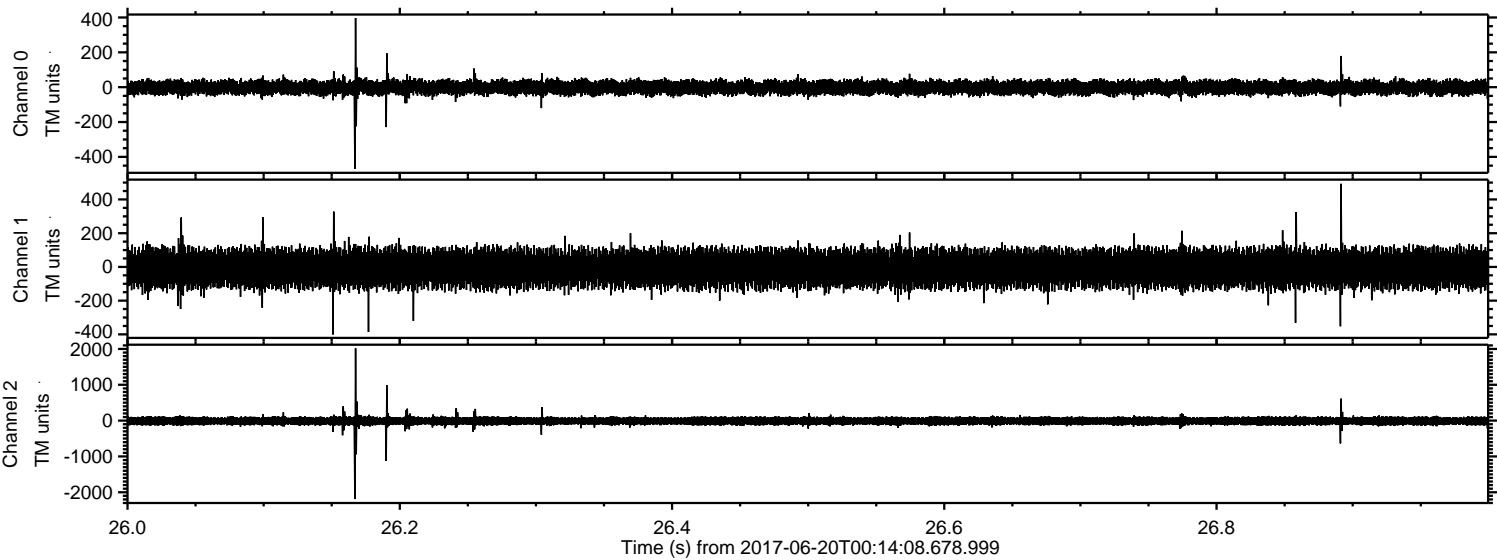

Processed Tue Jun 20 02:22:22 2017 by ELM ver.2012-10-06 from 001__elm20170620_001407__dat00.bin

