

ELMAVAN 3D WAVEFORMS (Measured data sampled at 50 kHz) 51000 packets of 144 samples from 2017-06-19T20:28:59.652.000.

Processed Mon Jun 19 22:36:42 2017 by ELM ver.2012-10-06 from 001__elm20170619_202858__dat00.bin

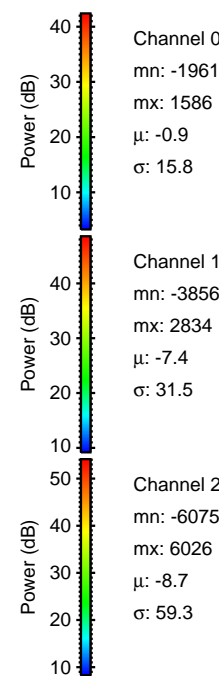
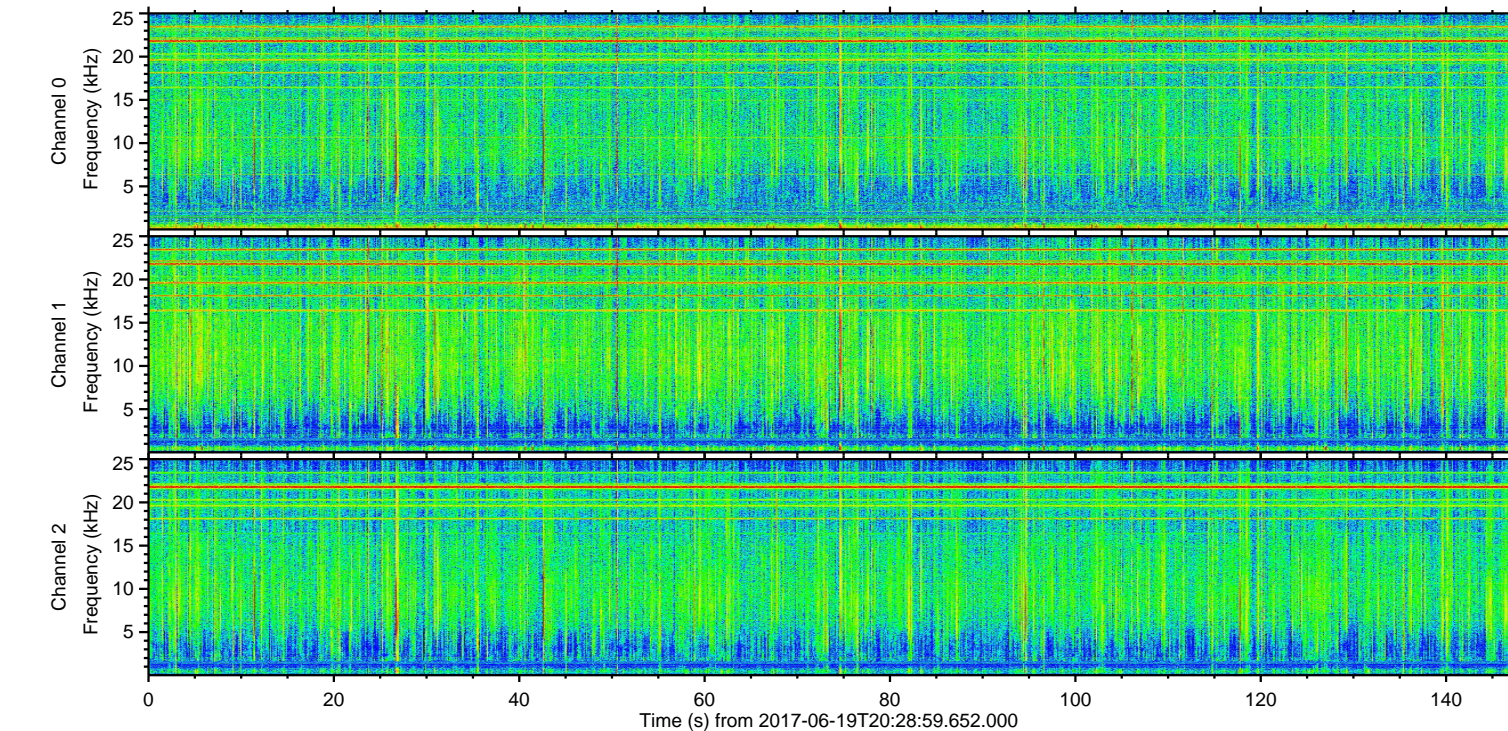
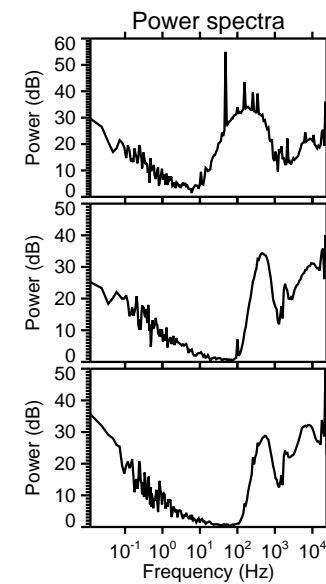
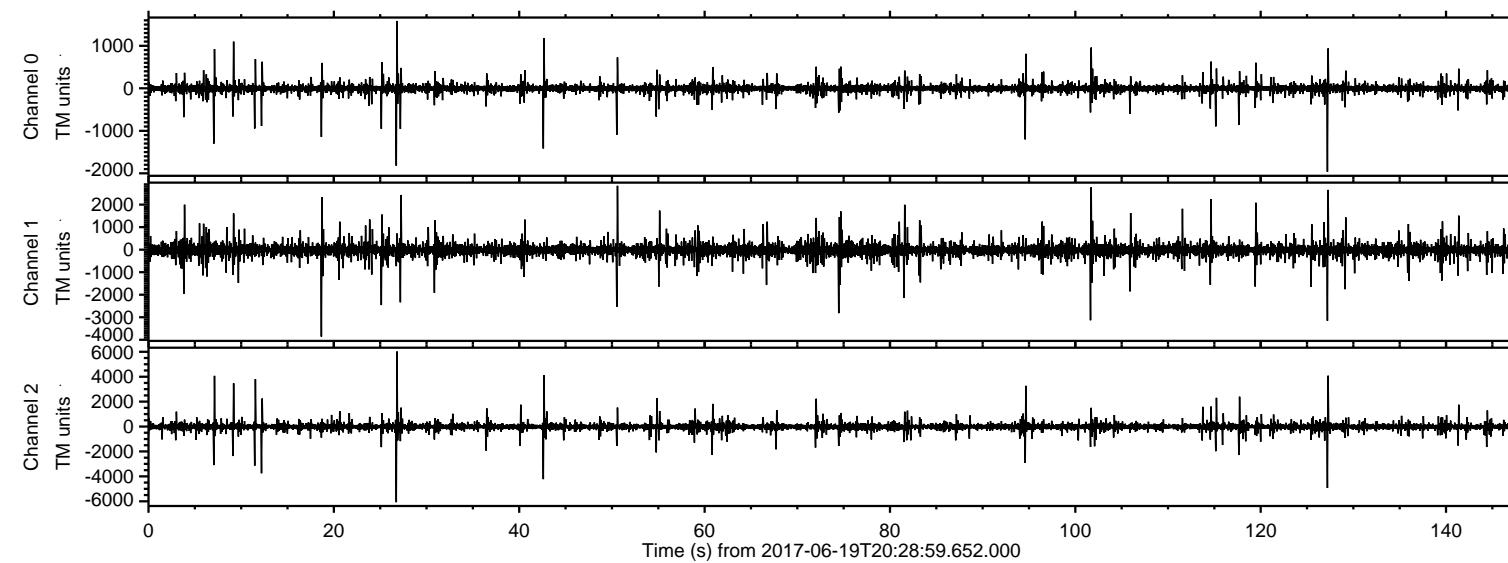

ELMAVAN 3D WAVEFORMS (Measured data sampled at 50 kHz) 51000 packets of 144 samples from 2017-06-19T20:28:59.652.000. Part 27/147

Processed Mon Jun 19 22:36:50 2017 by ELM ver.2012-10-06 from 001__elm20170619_202858__dat00.bin

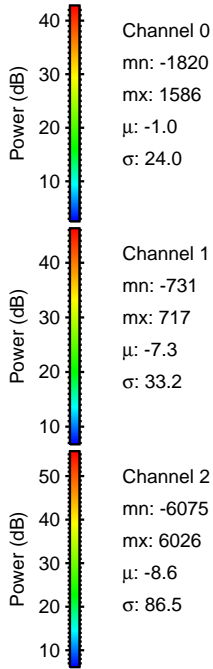
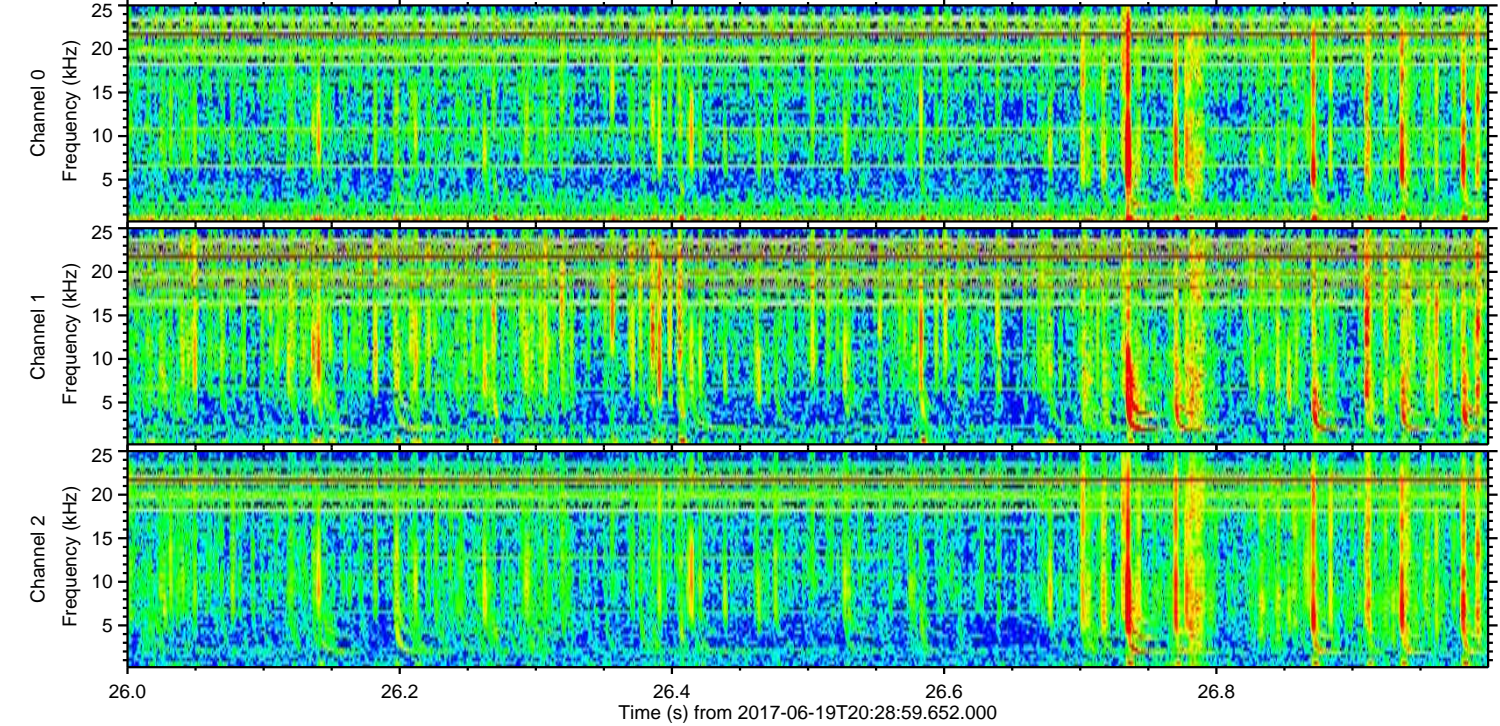
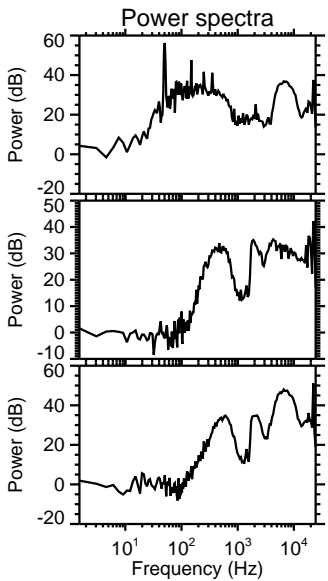
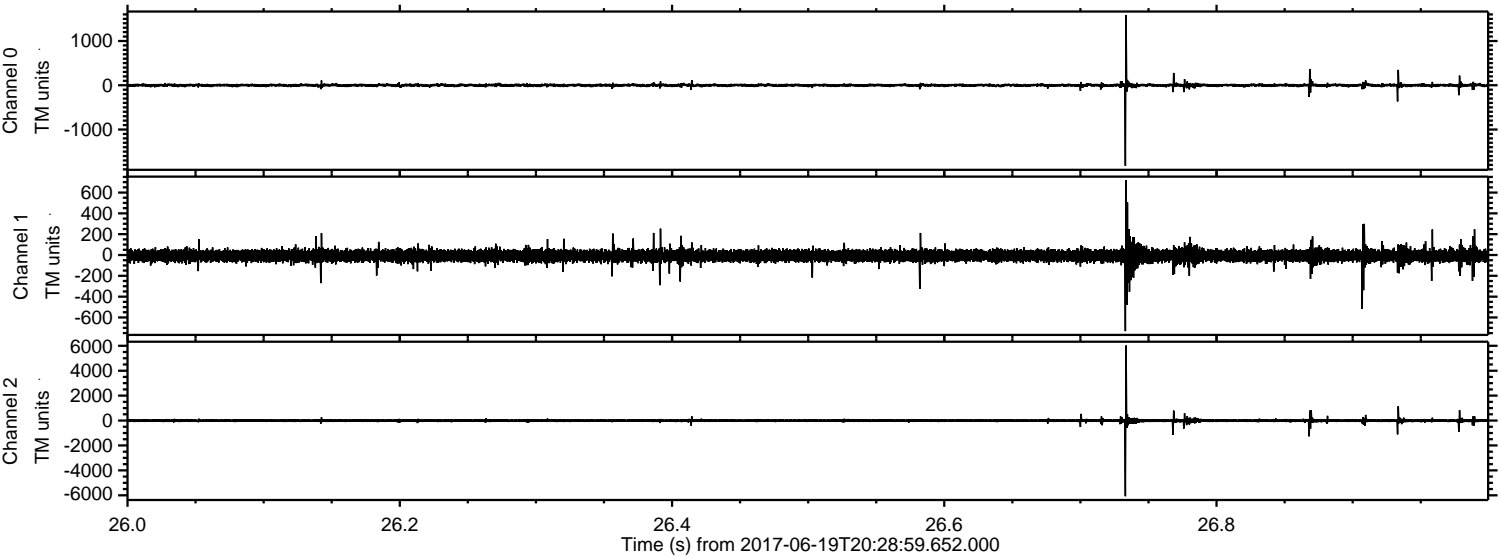

ELMAVAN 3D WAVEFORMS (Measured data sampled at 50 kHz) 51000 packets of 144 samples from 2017-06-19T20:28:59.652.000. Part 128/147

Processed Mon Jun 19 22:36:51 2017 by ELM ver.2012-10-06 from 001__elm20170619_202858__dat00.bin

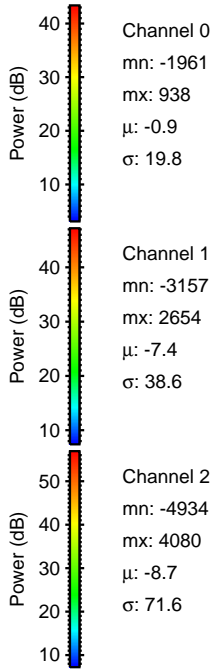
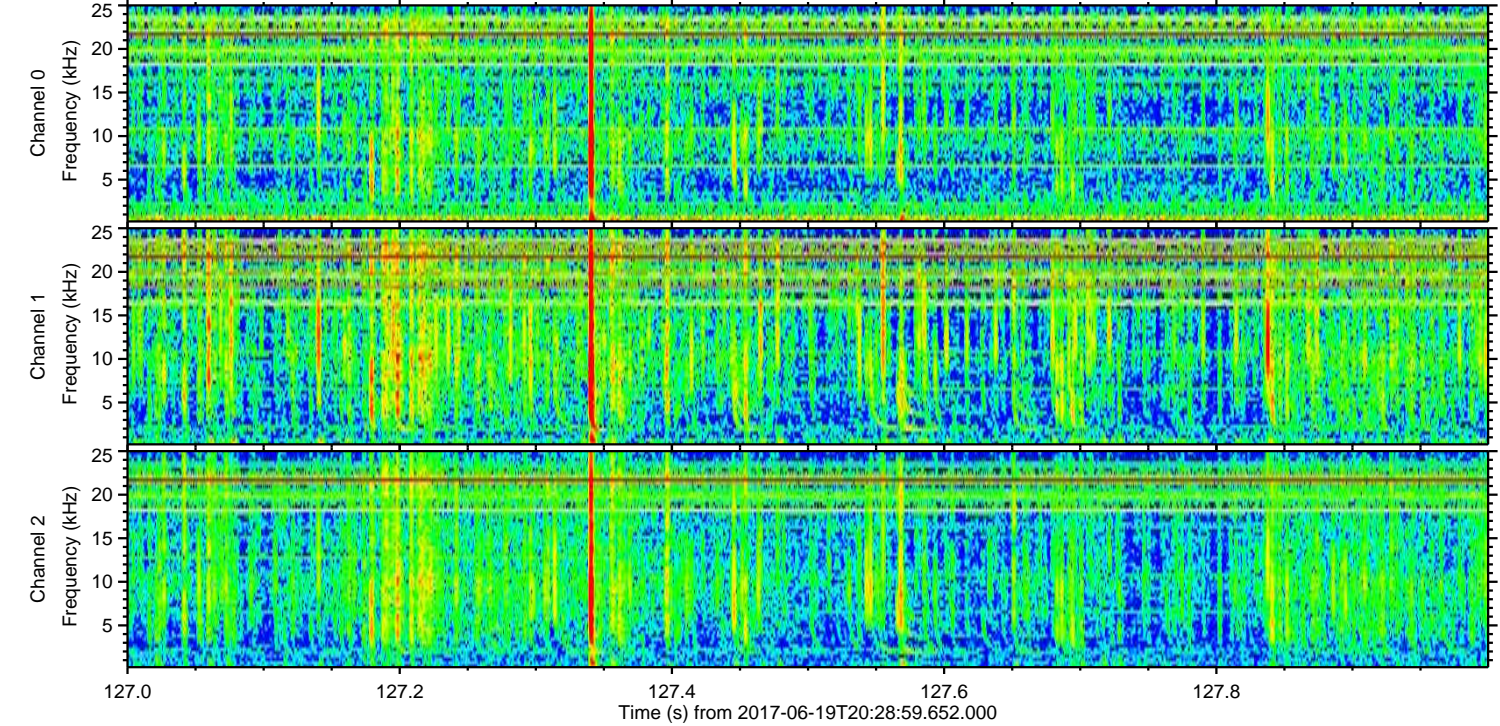
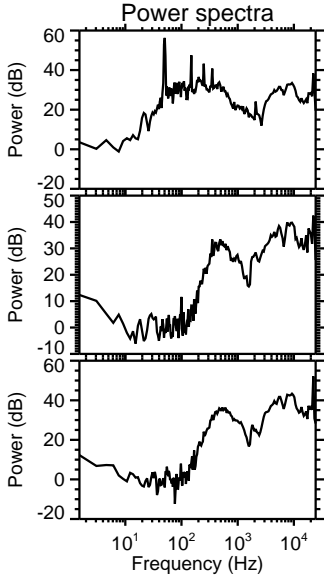
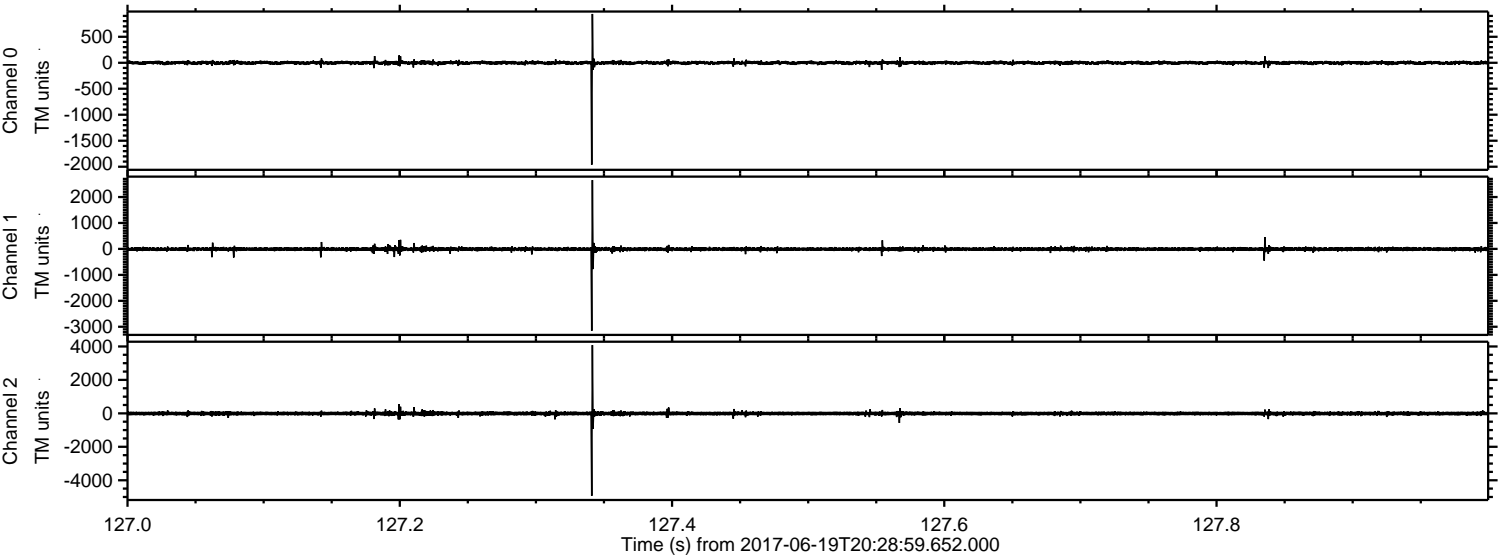

Processed Mon Jun 19 22:36:52 2017 by ELM ver.2012-10-06 from 001__elm20170619_202858__dat00.bin

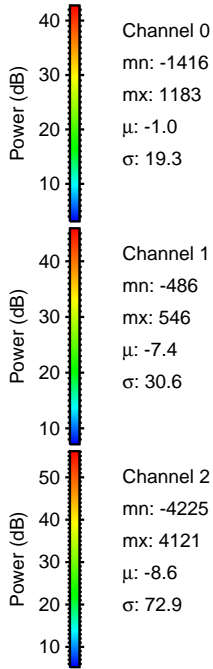
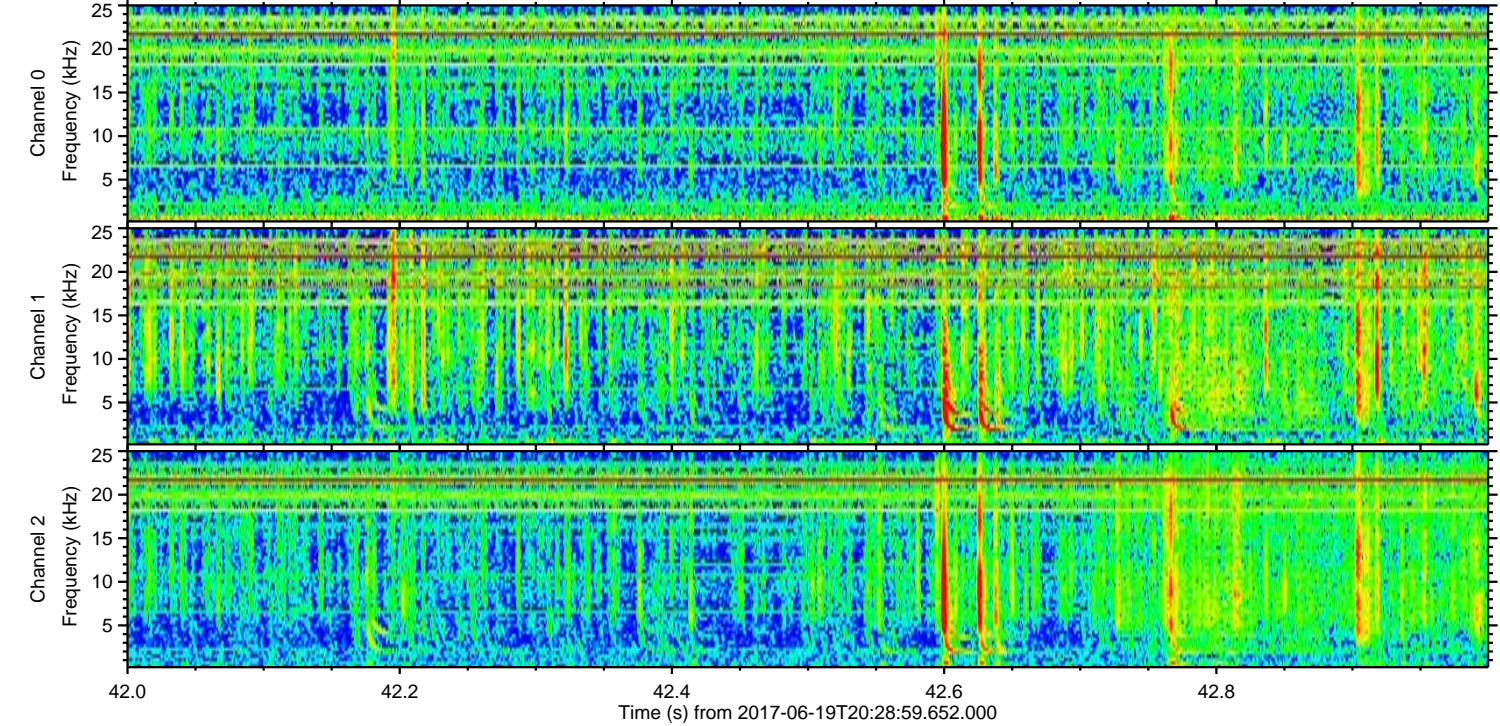
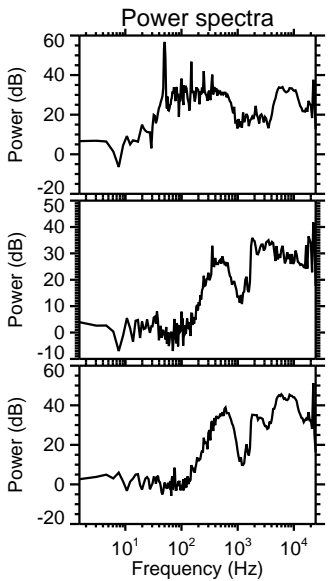
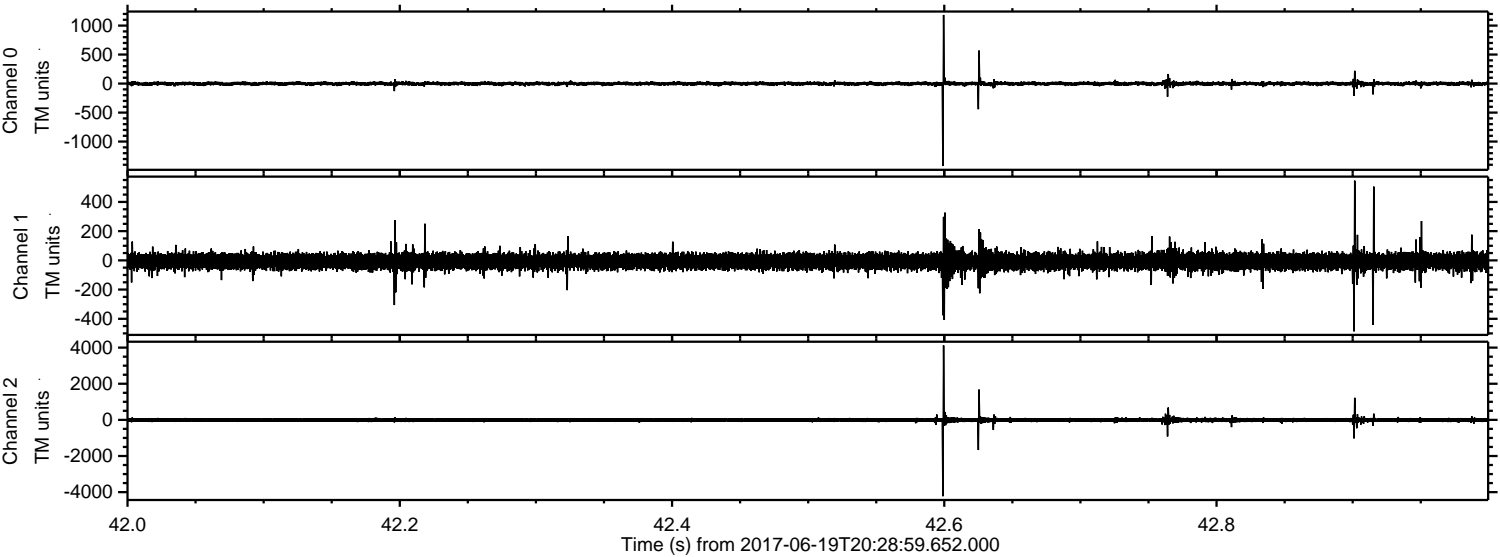

Processed Mon Jun 19 22:36:53 2017 by ELM ver.2012-10-06 from 001__elm20170619_202858__dat00.bin

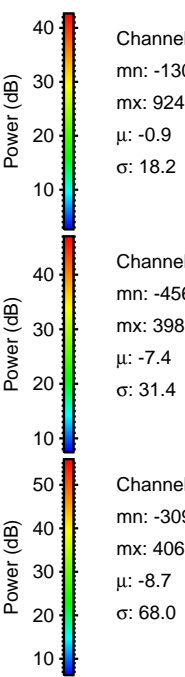
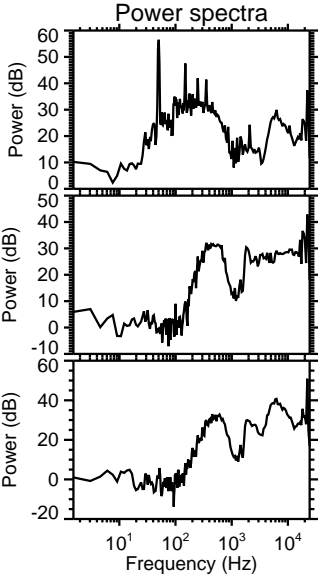
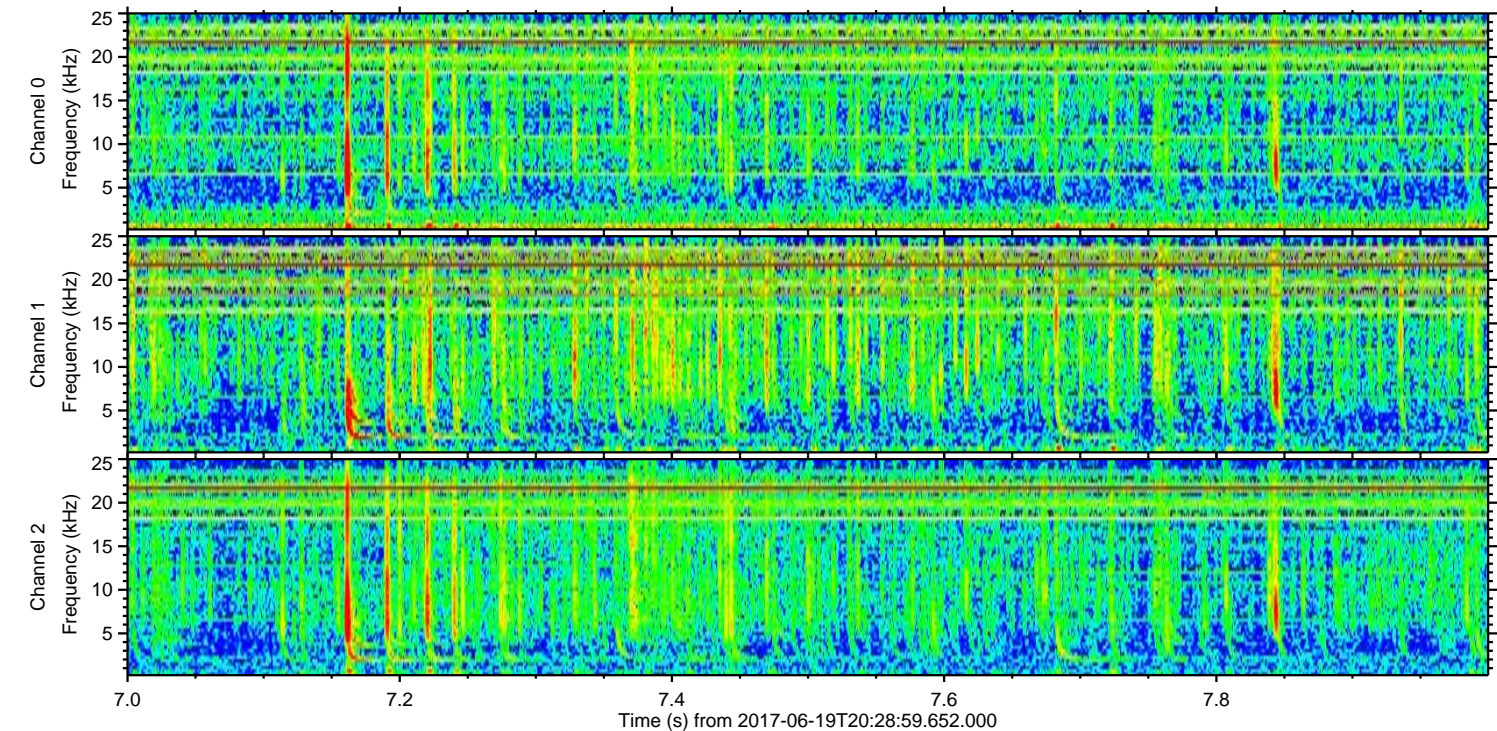
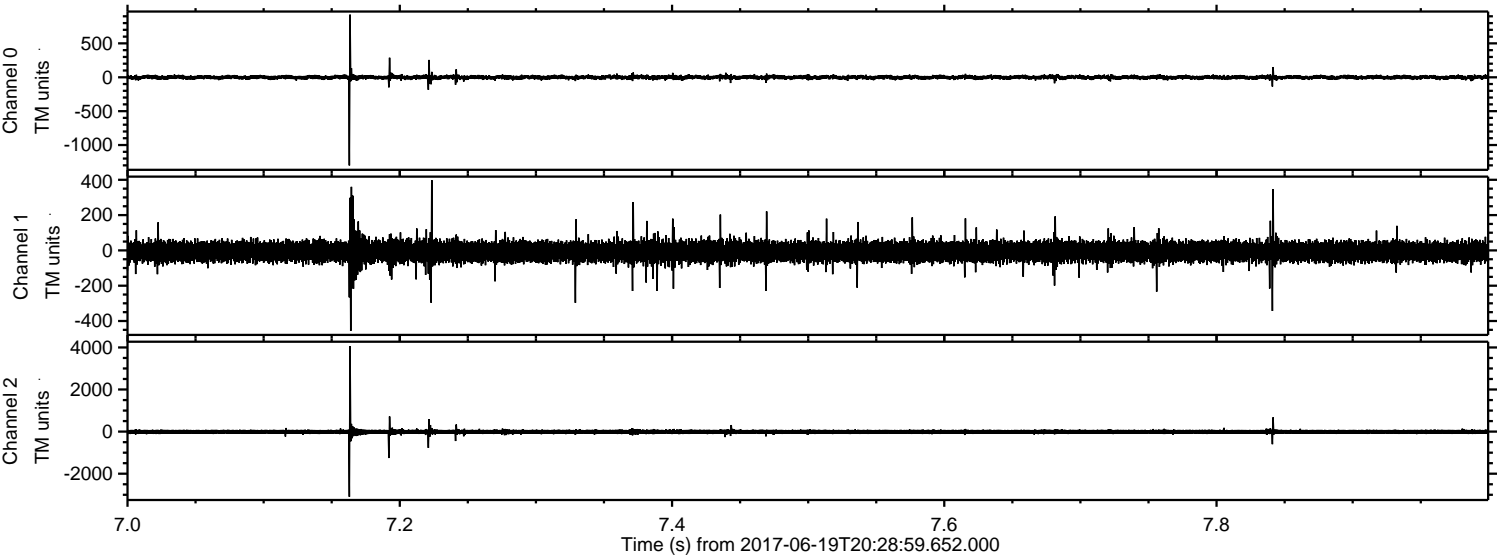

ELMAVAN 3D WAVEFORMS (Measured data sampled at 50 kHz) 51000 packets of 144 samples from 2017-06-19T20:28:59.652.000. Part 19/147

Processed Mon Jun 19 22:36:53 2017 by ELM ver.2012-10-06 from 001__elm20170619_202858__dat00.bin

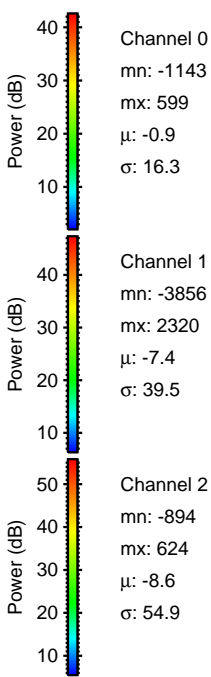
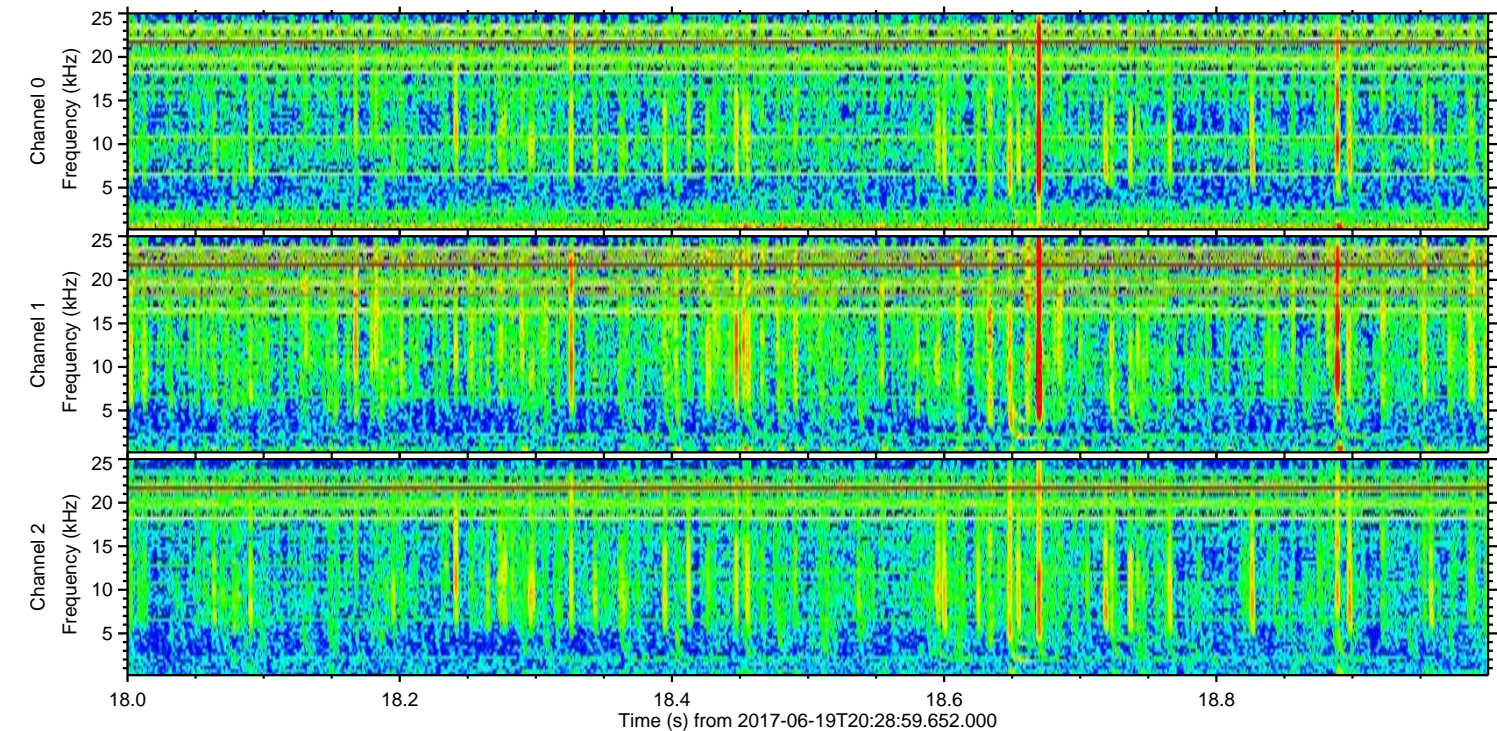
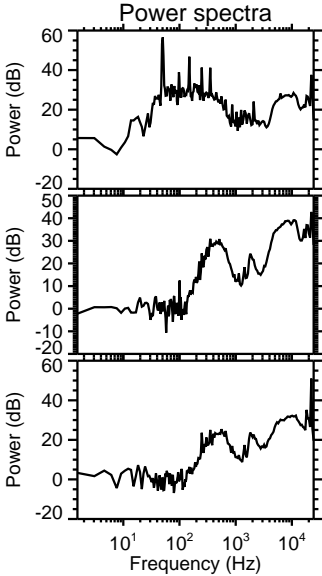
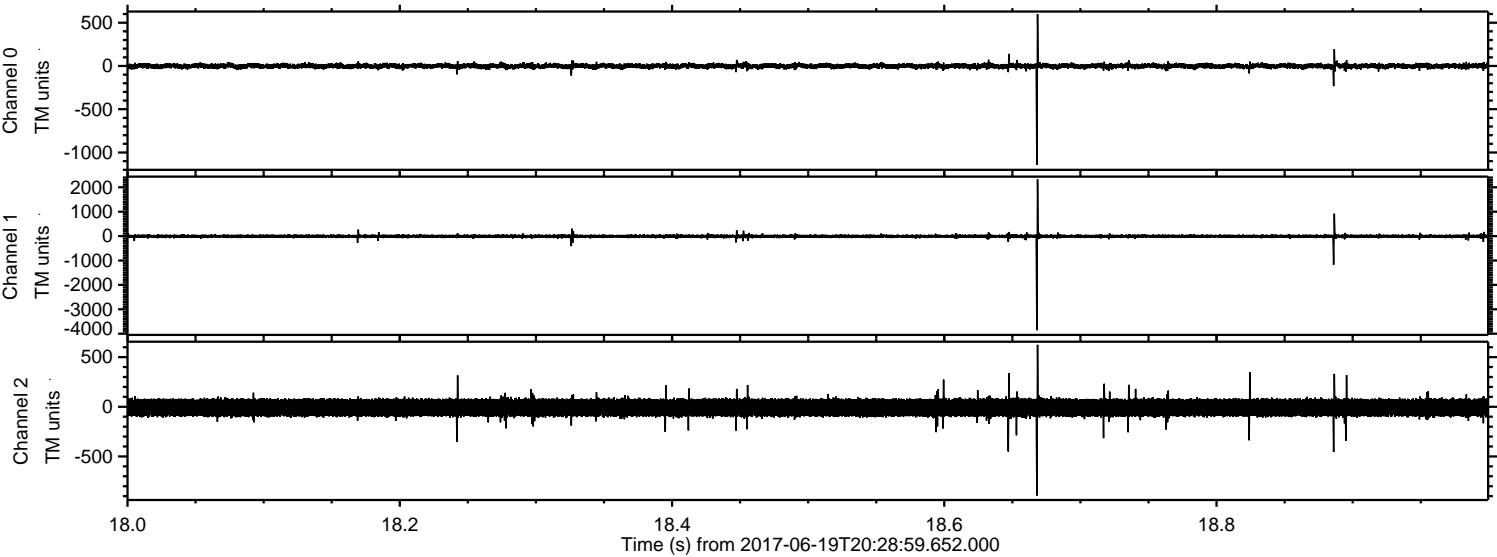

Processed Mon Jun 19 22:36:54 2017 by ELM ver.2012-10-06 from 001__elm20170619_202858__dat00.bin

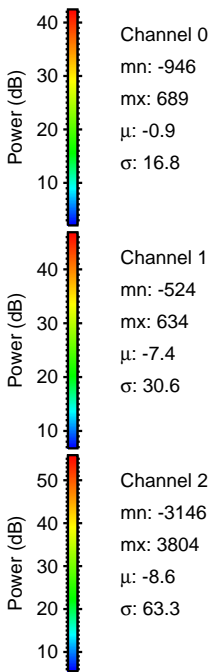
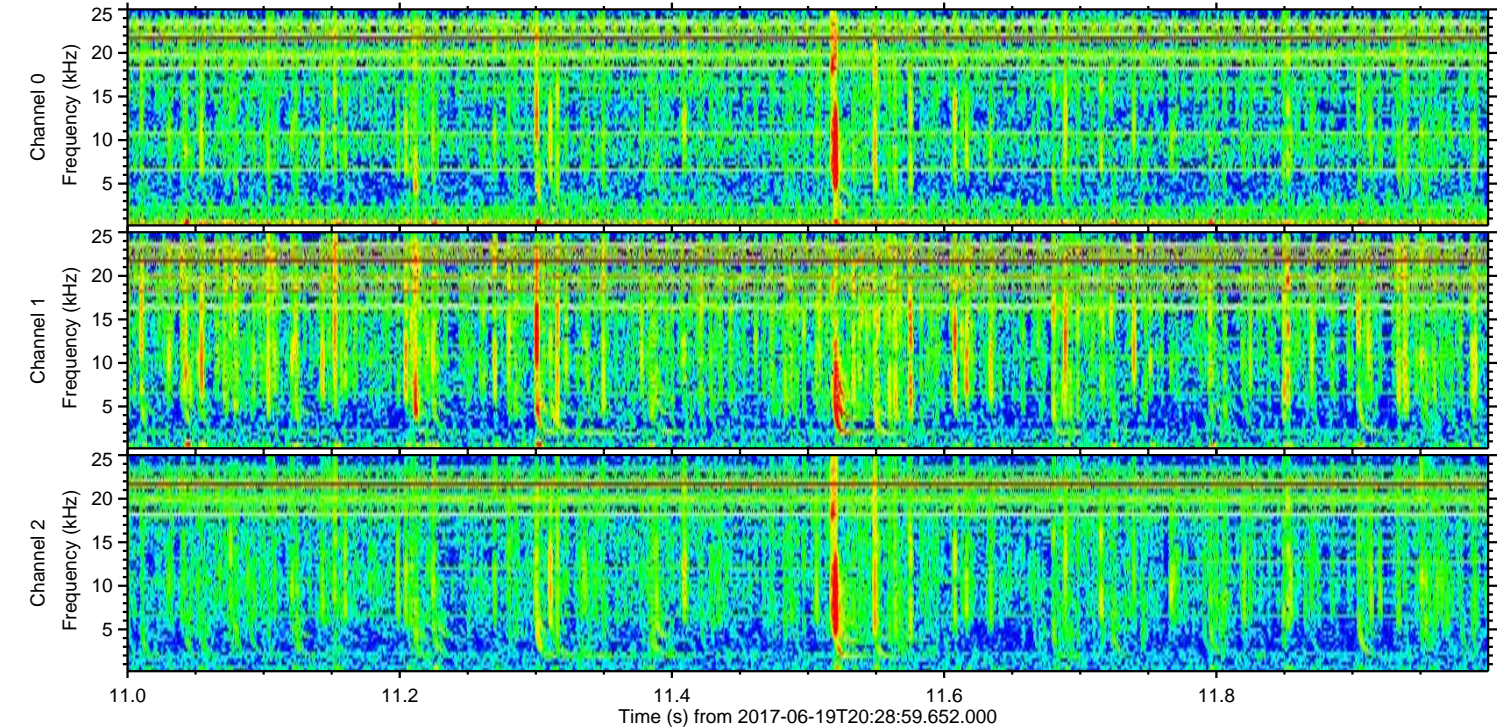
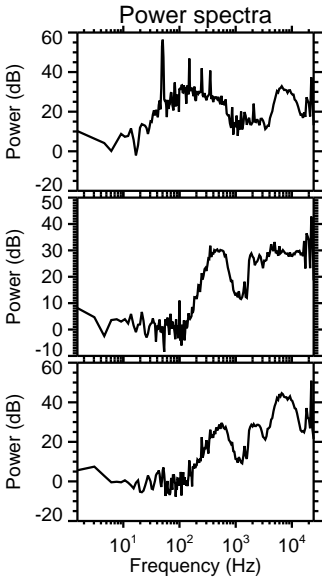
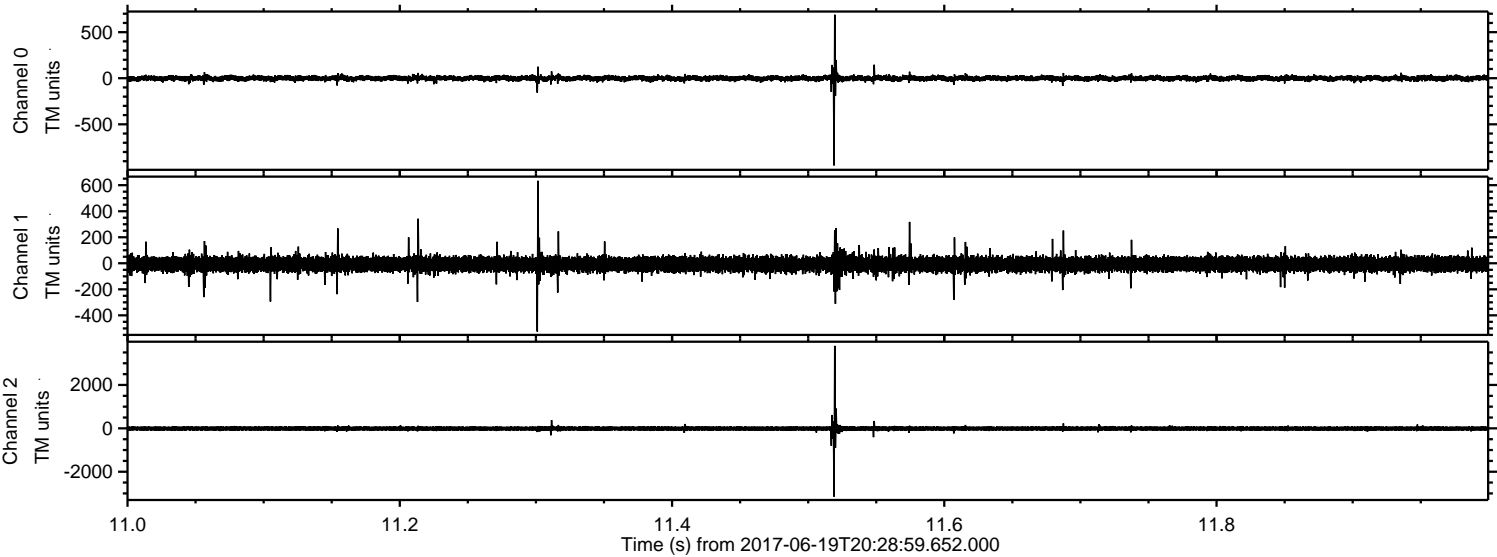

ELMAVAN 3D WAVEFORMS (Measured data sampled at 50 kHz) 51000 packets of 144 samples from 2017-06-19T20:28:59.652.000. Part 13/147

Processed Mon Jun 19 22:36:55 2017 by ELM ver.2012-10-06 from 001__elm20170619_202858__dat00.bin

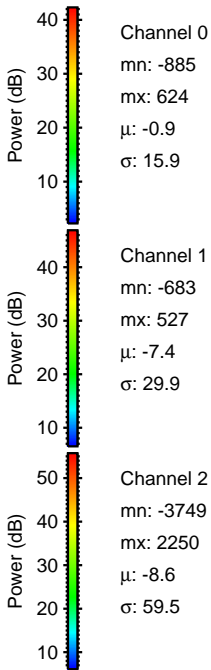
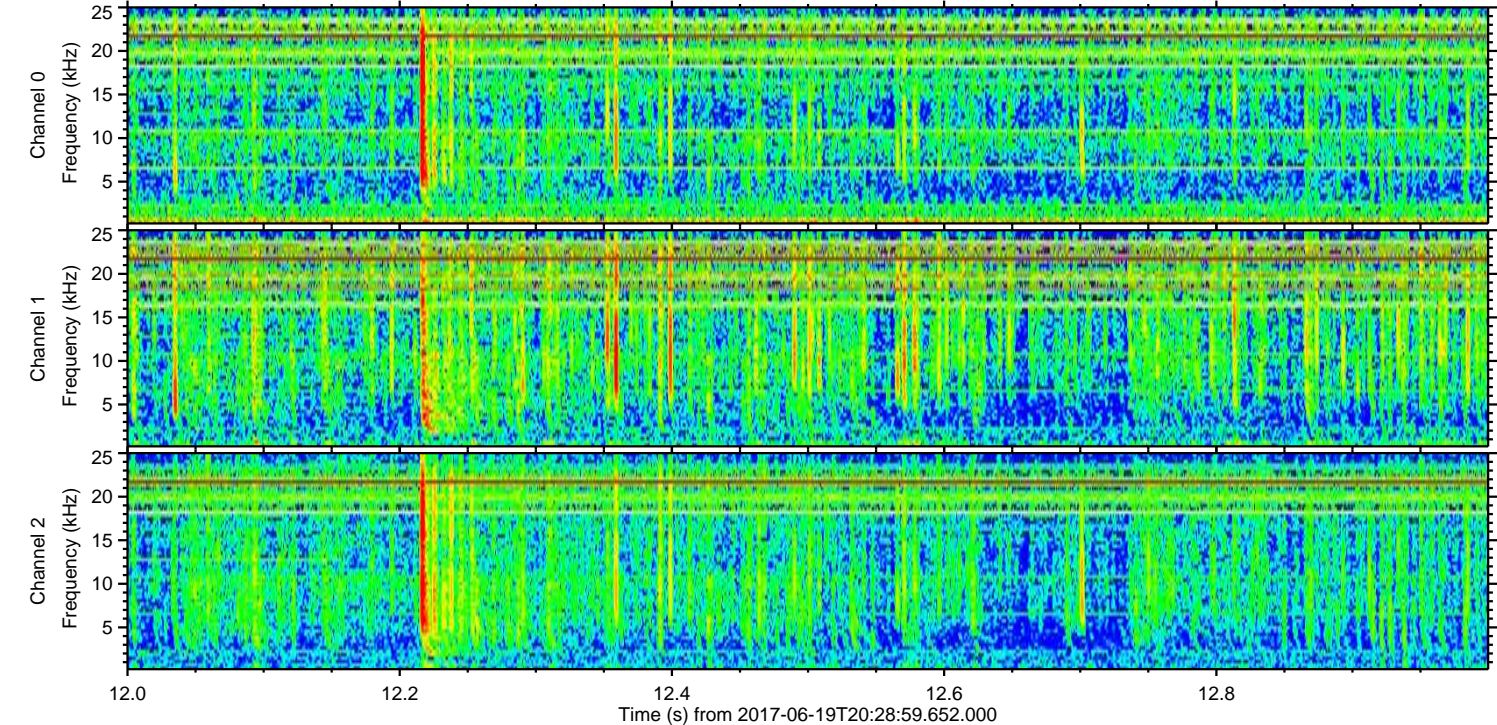
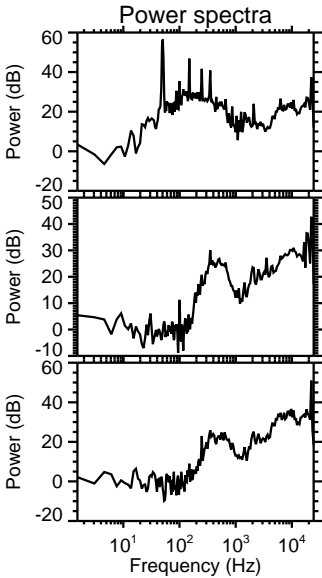
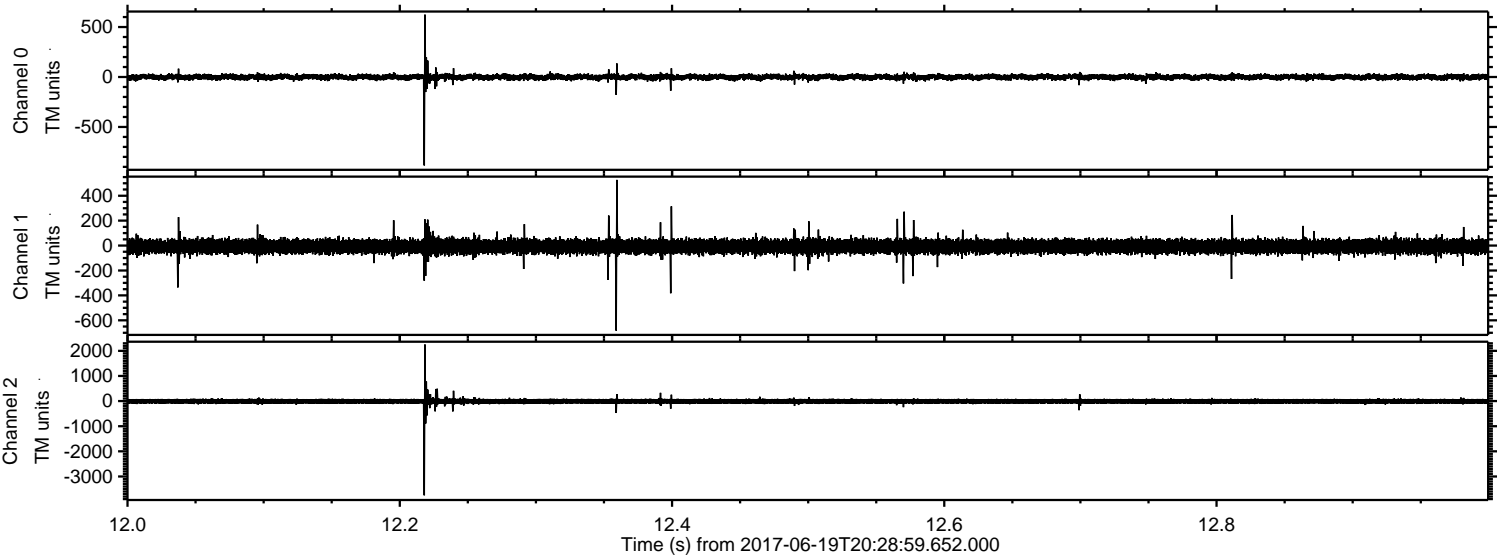

Processed Mon Jun 19 22:36:56 2017 by ELM ver.2012-10-06 from 001__elm20170619_202858__dat00.bin

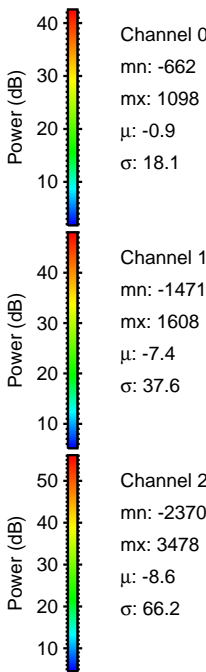
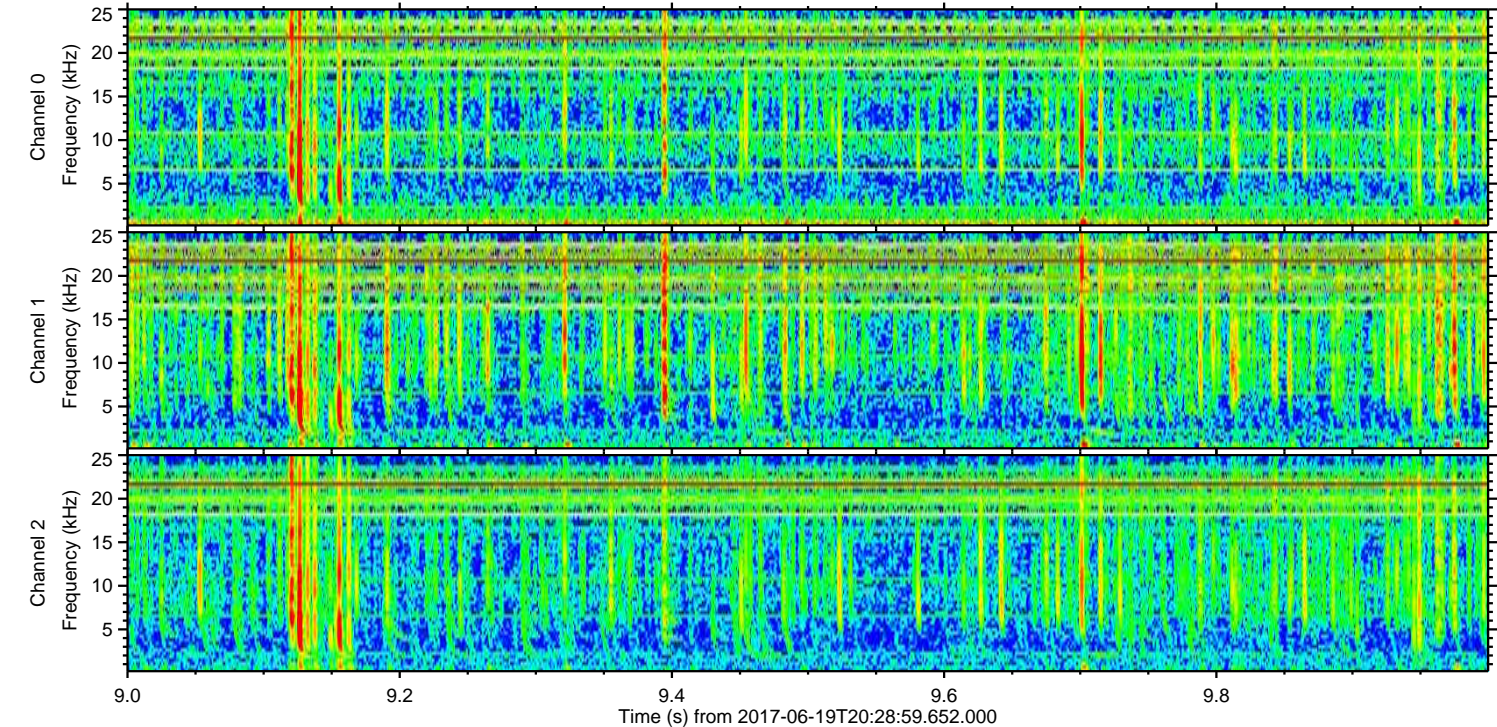
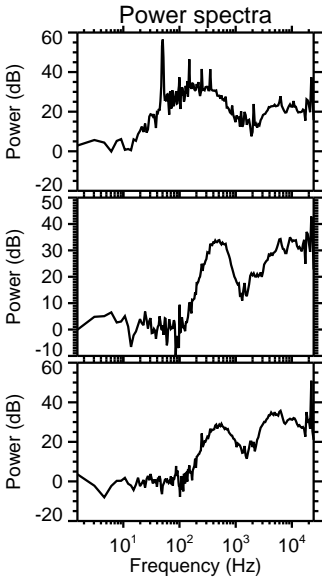
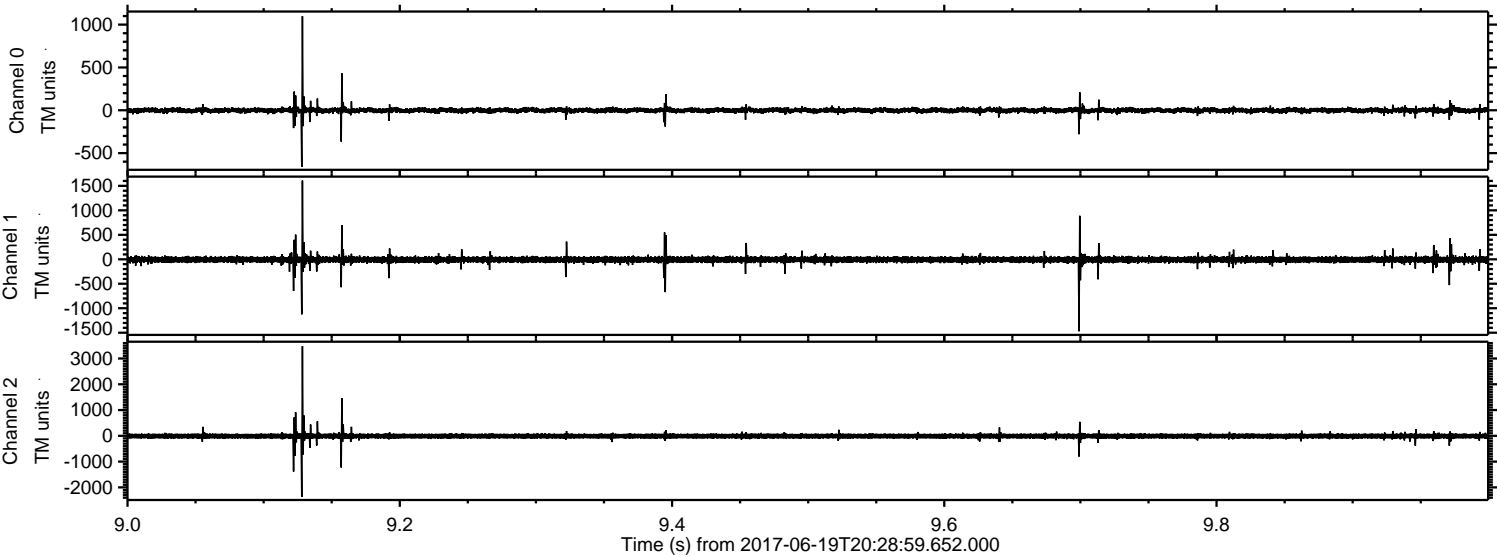

Processed Mon Jun 19 22:36:56 2017 by ELM ver.2012-10-06 from 001__elm20170619_202858__dat00.bin

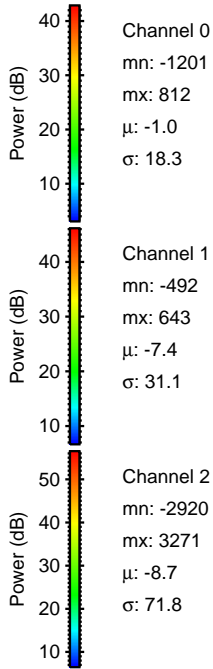
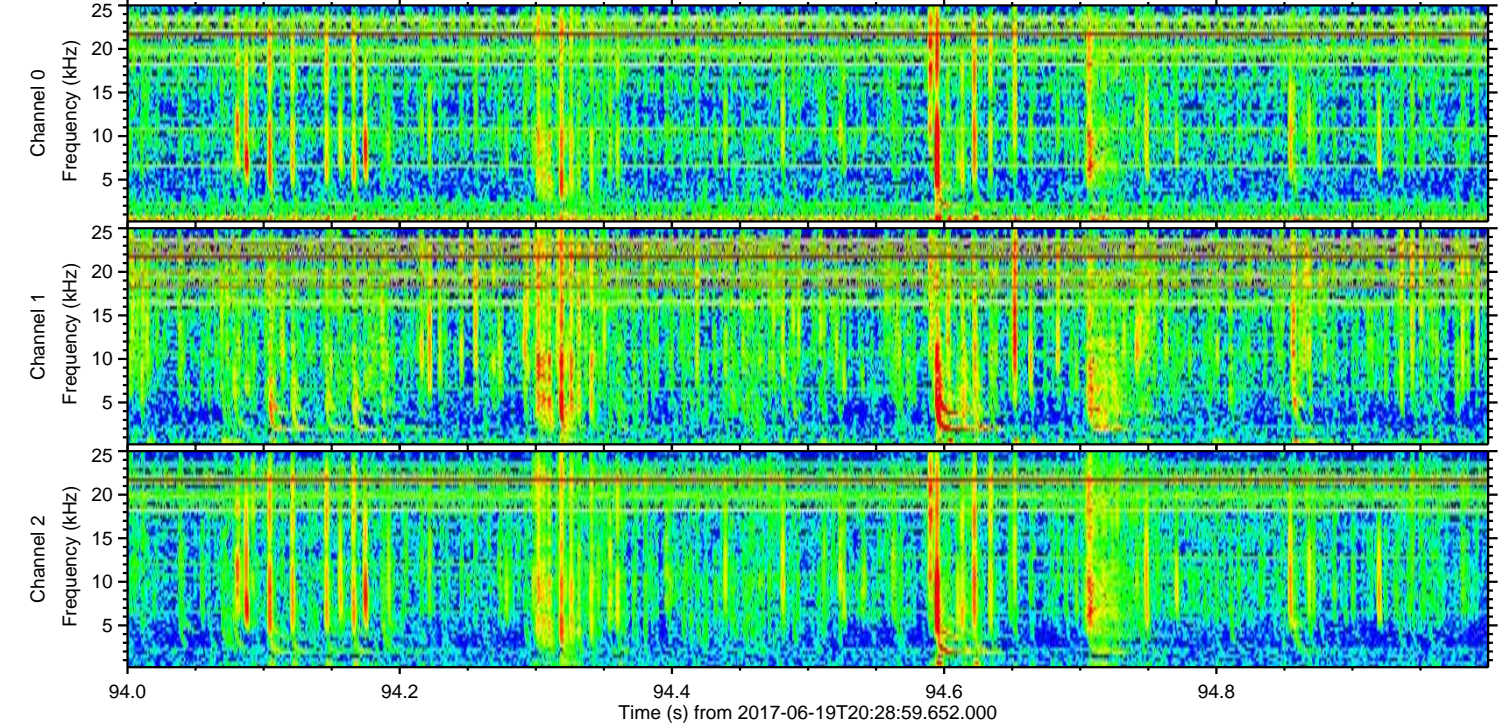
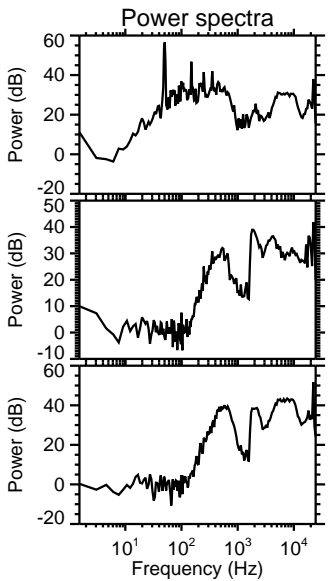
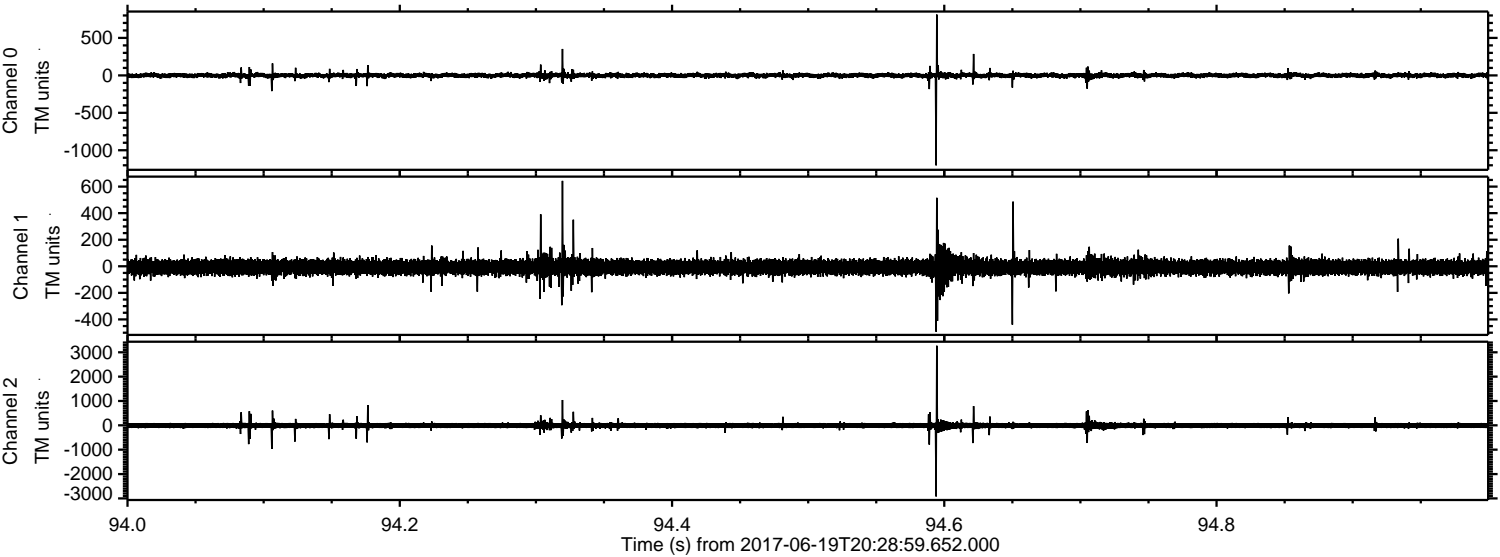

Channel 0
mn: -1201
mx: 812
 μ : -1.0
 σ : 18.3

Channel 1
mn: -492
mx: 643
 μ : -7.4
 σ : 31.1

Channel 2
mn: -2920
mx: 3271
 μ : -8.7
 σ : 71.8

Processed Mon Jun 19 22:36:57 2017 by ELM ver.2012-10-06 from 001__elm20170619_202858__dat00.bin

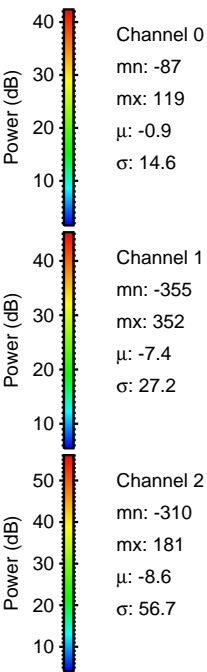
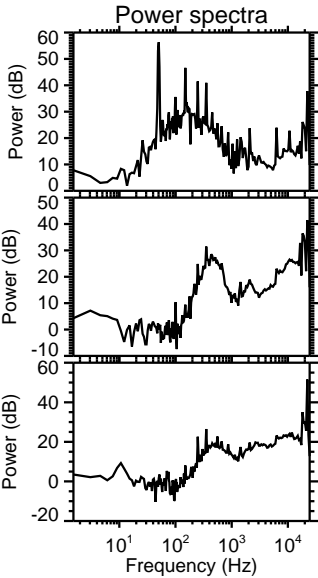
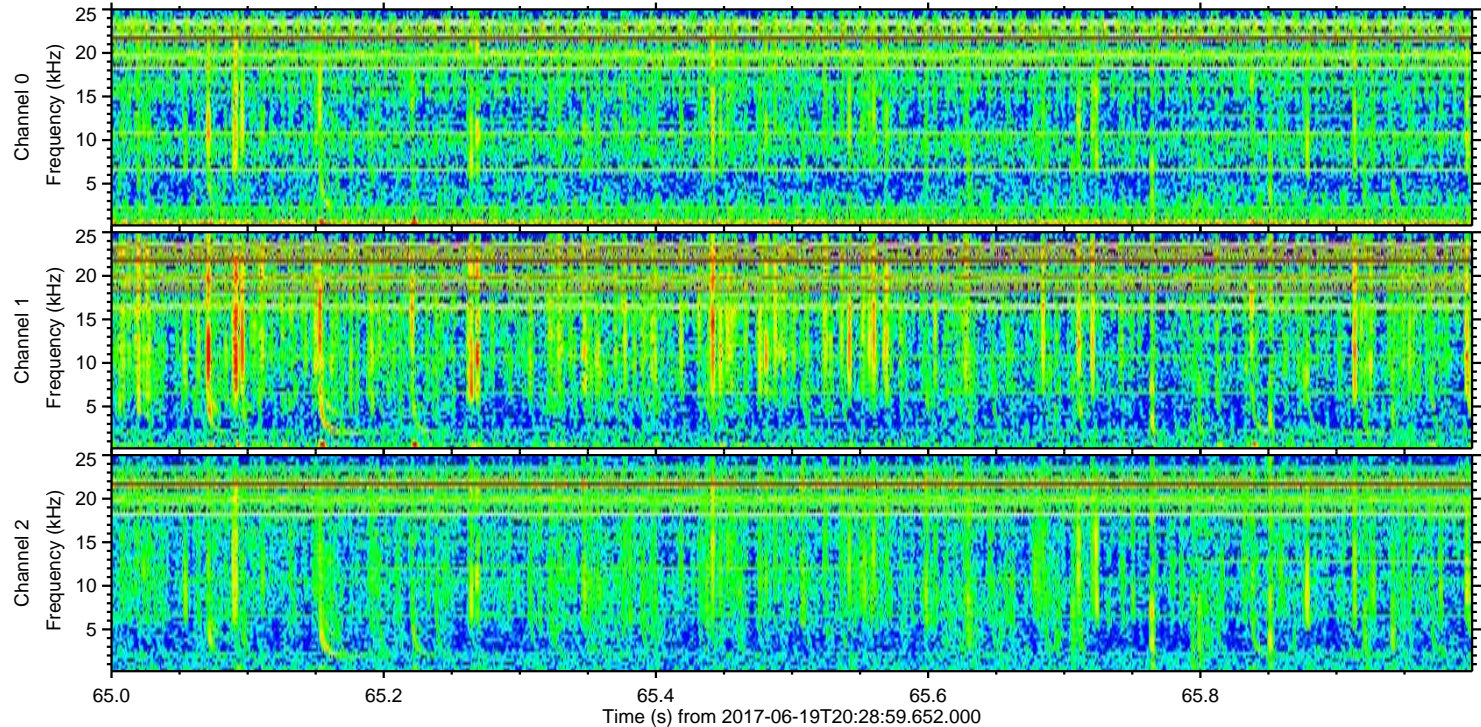
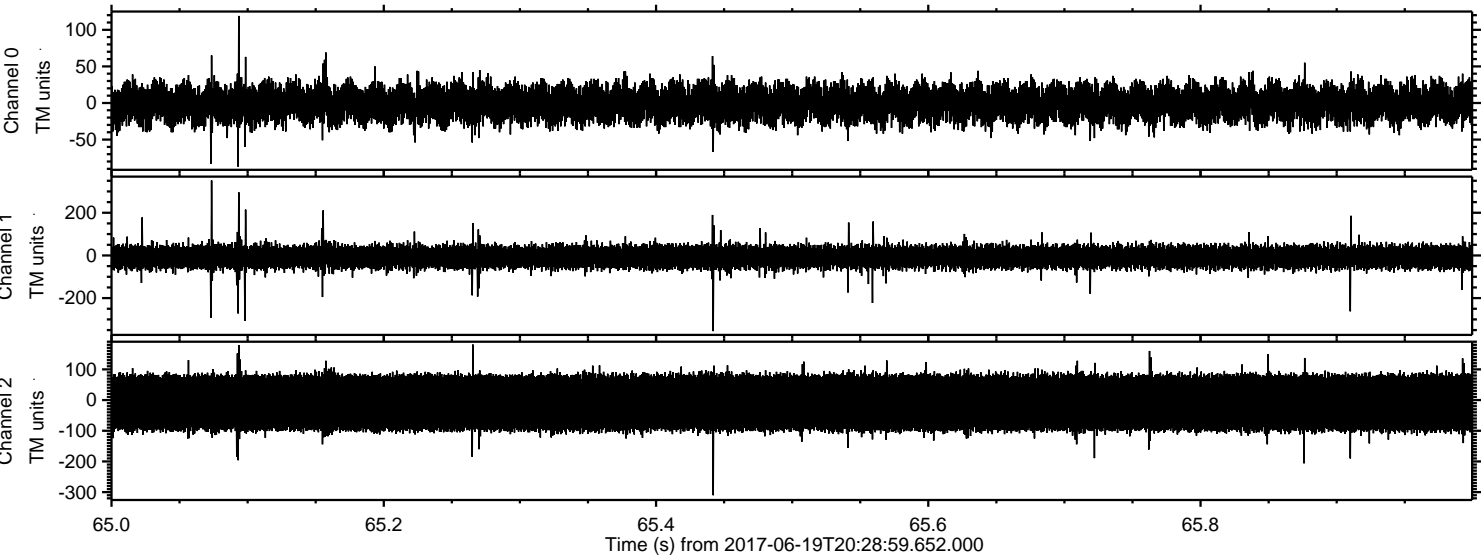

Channel 0
mn: -87
mx: 119
 μ : -0.9
 σ : 14.6

Channel 1
mn: -355
mx: 352
 μ : -7.4
 σ : 27.2

Channel 2
mn: -310
mx: 181
 μ : -8.6
 σ : 56.7