

ELMAVAN 3D WAVEFORMS (Measured data sampled at 50 kHz) 51000 packets of 144 samples from 2017-06-19T19:08:56.458.000.

Processed Mon Jun 19 21:17:00 2017 by ELM ver.2012-10-06 from 001__elm20170619_190855__dat00.bin

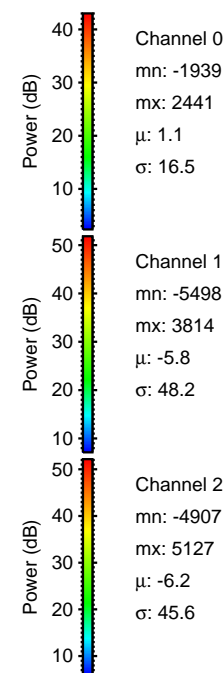
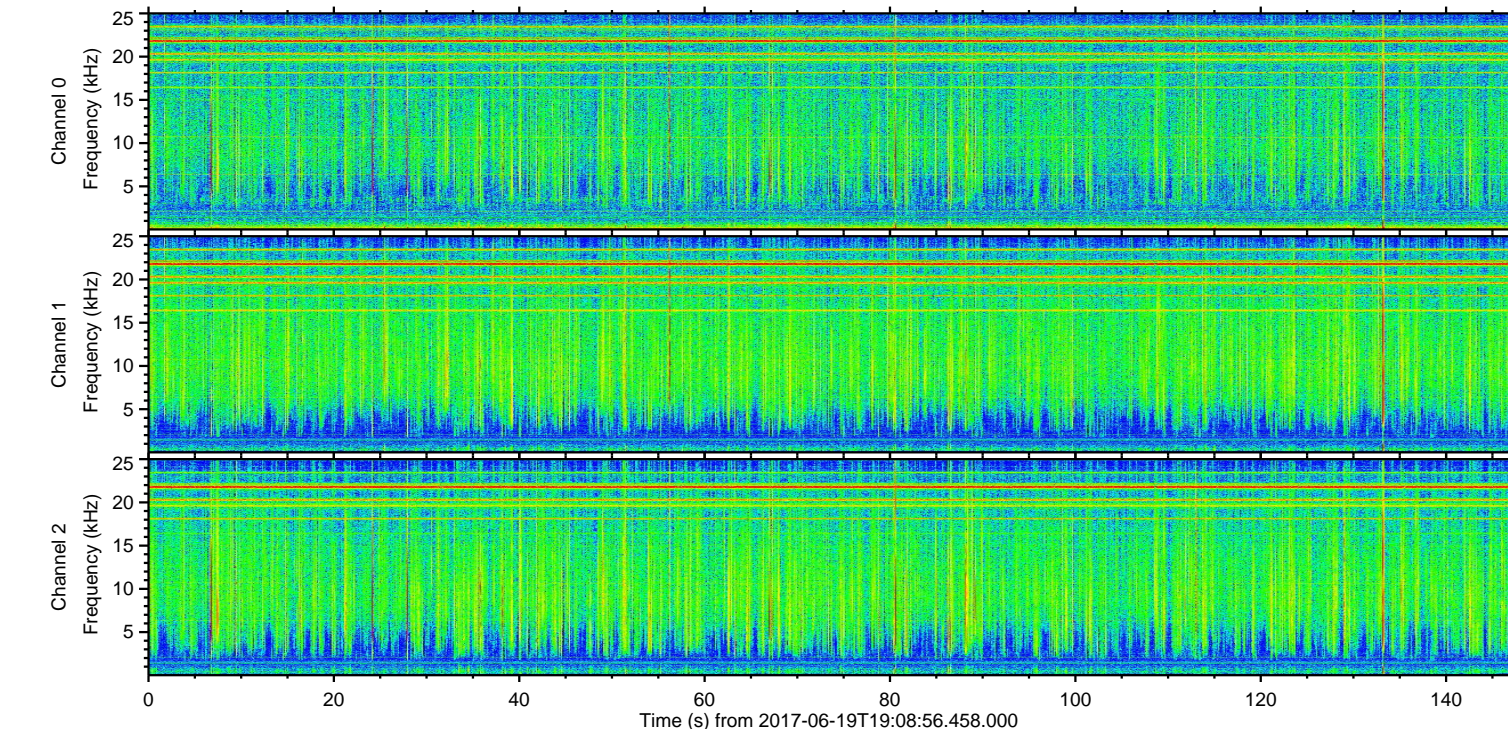
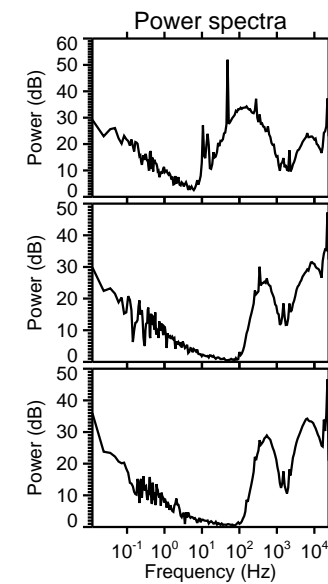
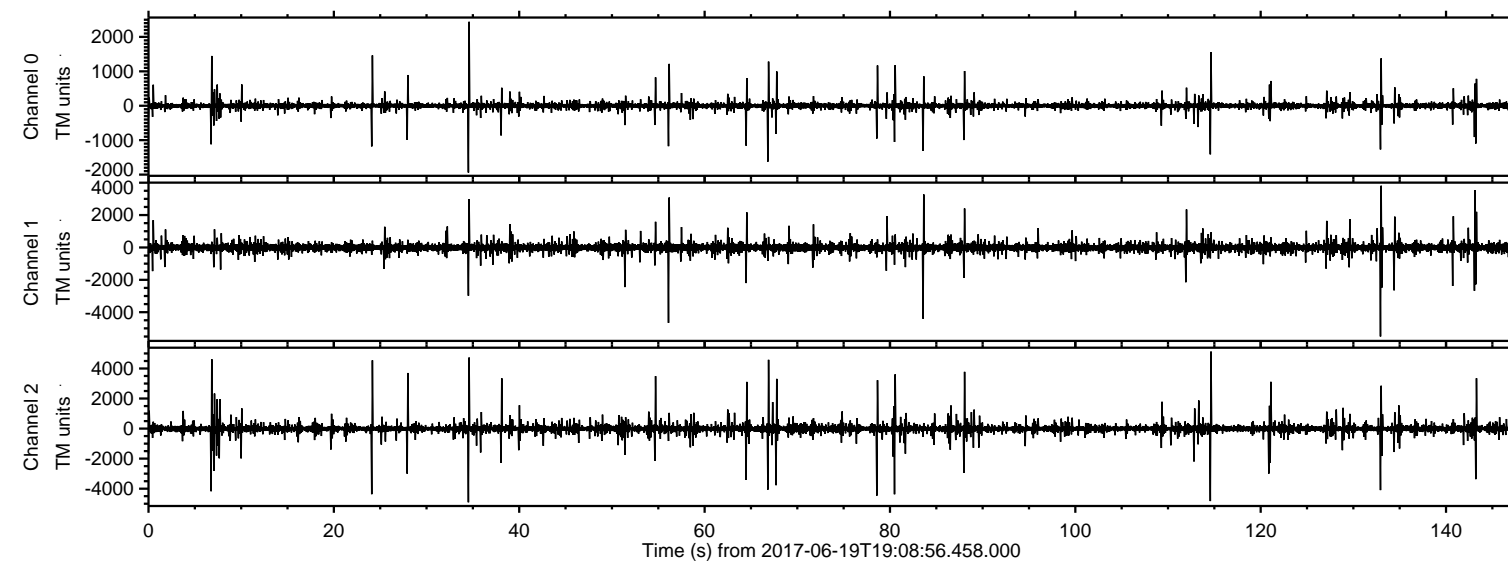

ELMAVAN 3D WAVEFORMS (Measured data sampled at 50 kHz) 51000 packets of 144 samples from 2017-06-19T19:08:56.458.000. Part 134/147

Processed Mon Jun 19 21:17:07 2017 by ELM ver.2012-10-06 from 001__elm20170619_190855__dat00.bin

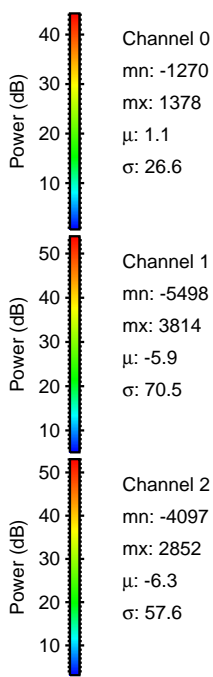
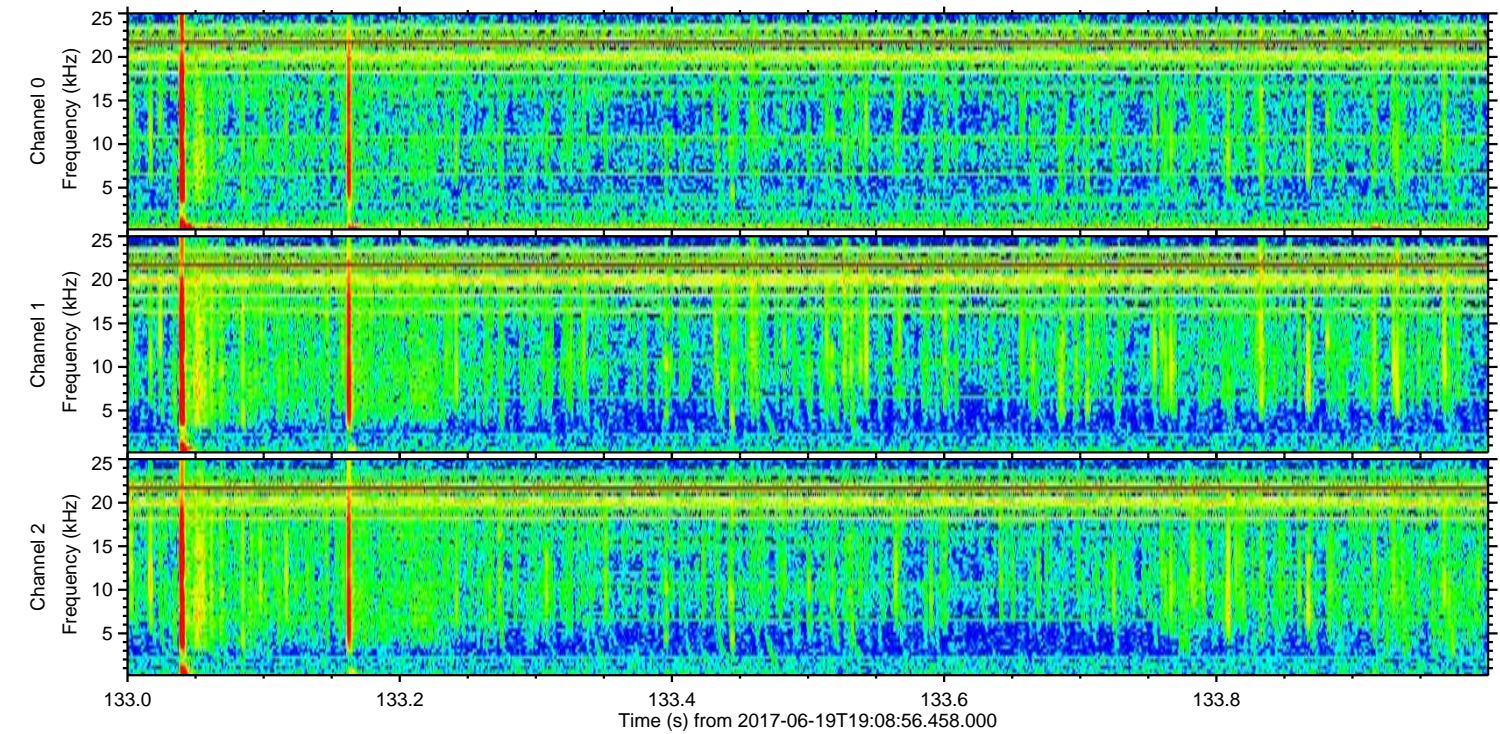
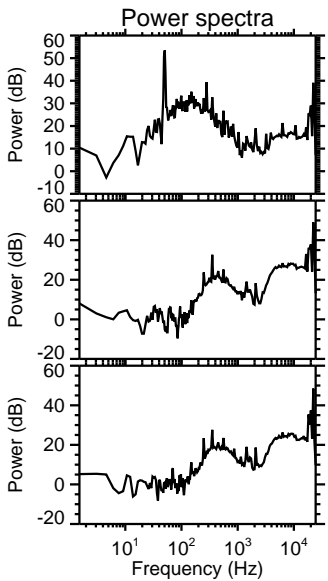
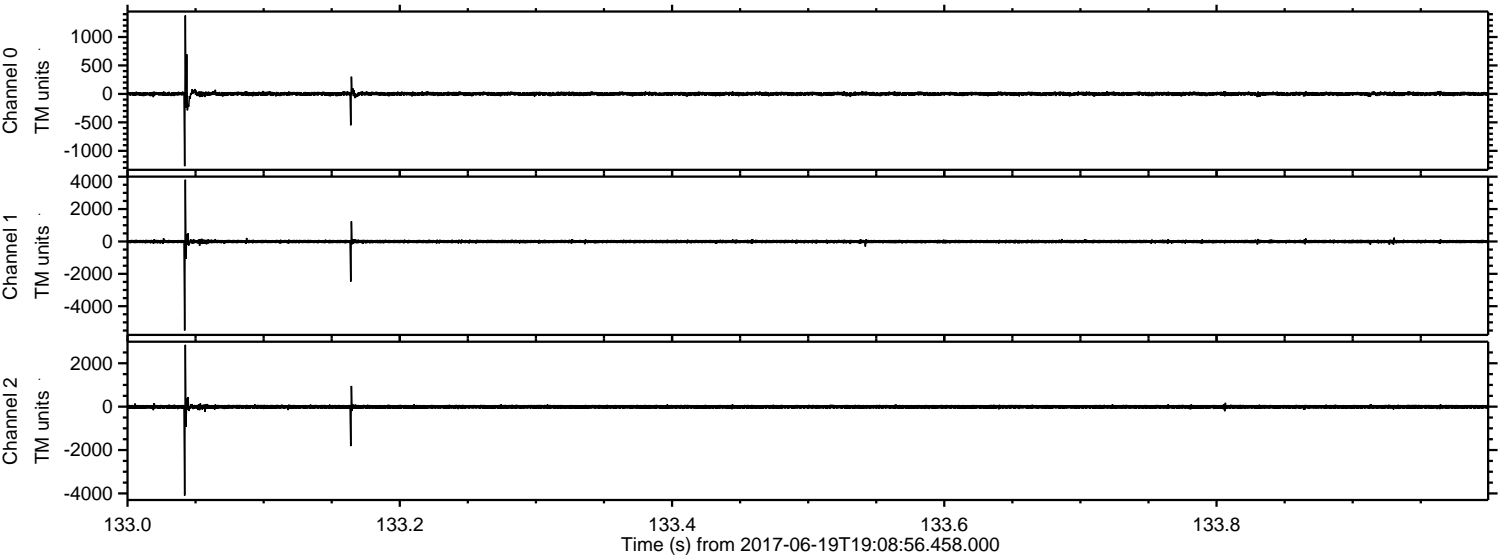

ELMAVAN 3D WAVEFORMS (Measured data sampled at 50 kHz) 51000 packets of 144 samples from 2017-06-19T19:08:56.458.000. Part 115/147

Processed Mon Jun 19 21:17:08 2017 by ELM ver.2012-10-06 from 001__elm20170619_190855__dat00.bin

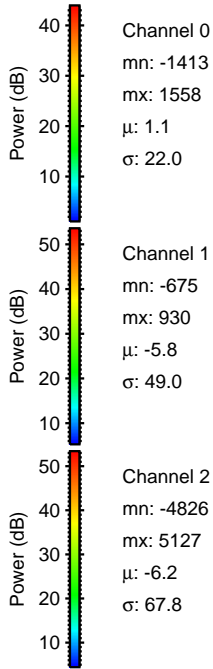
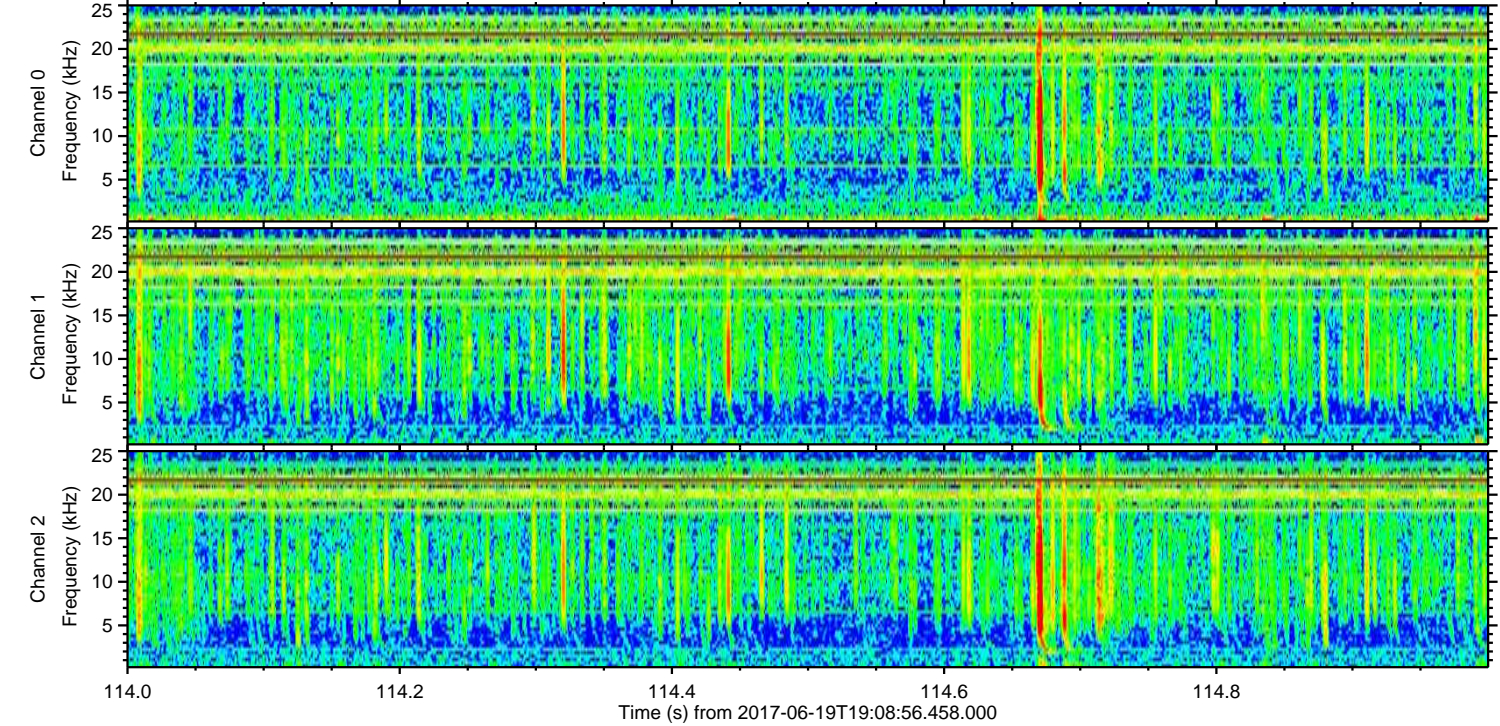
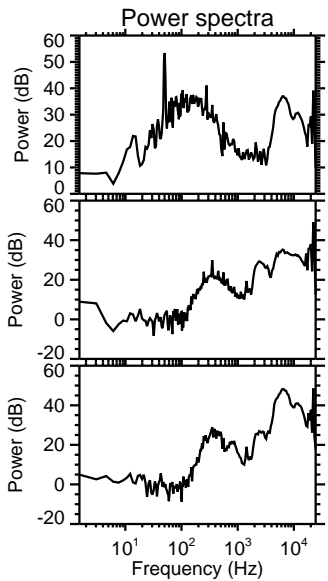
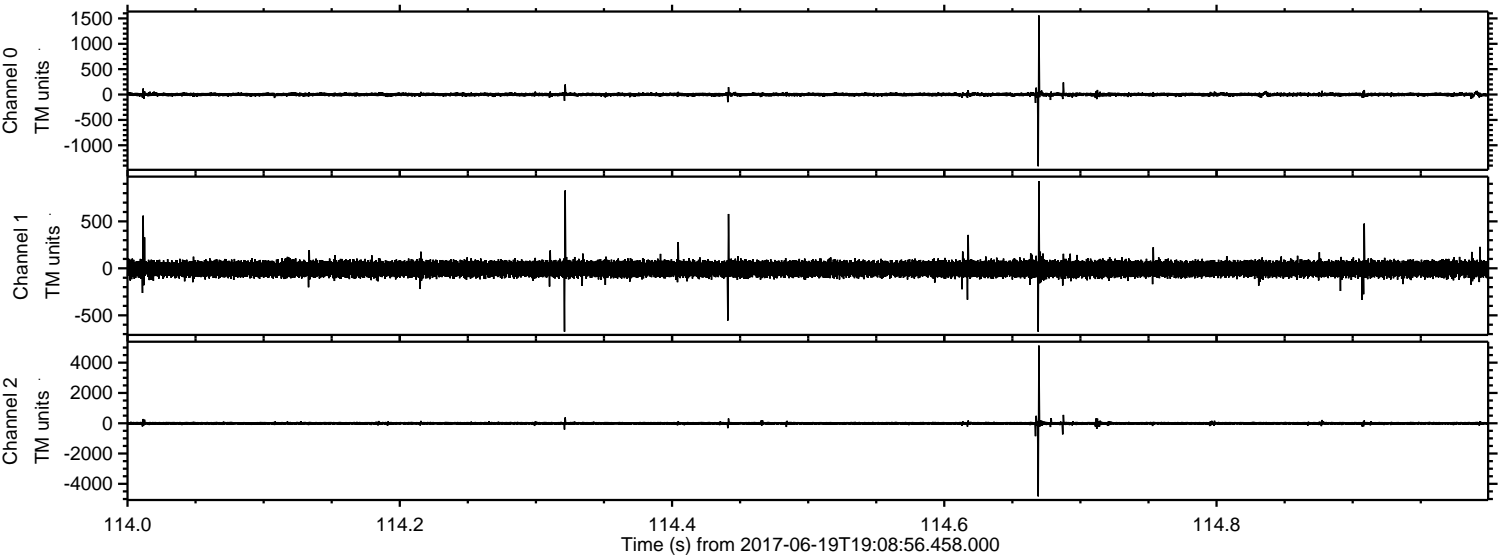

Processed Mon Jun 19 21:17:08 2017 by ELM ver.2012-10-06 from 001__elm20170619_190855__dat00.bin

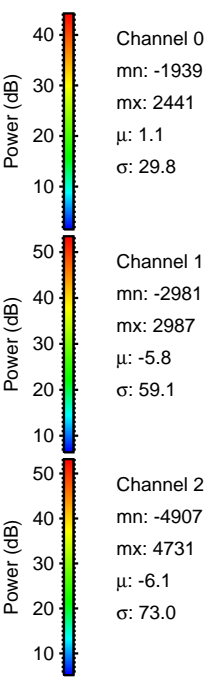
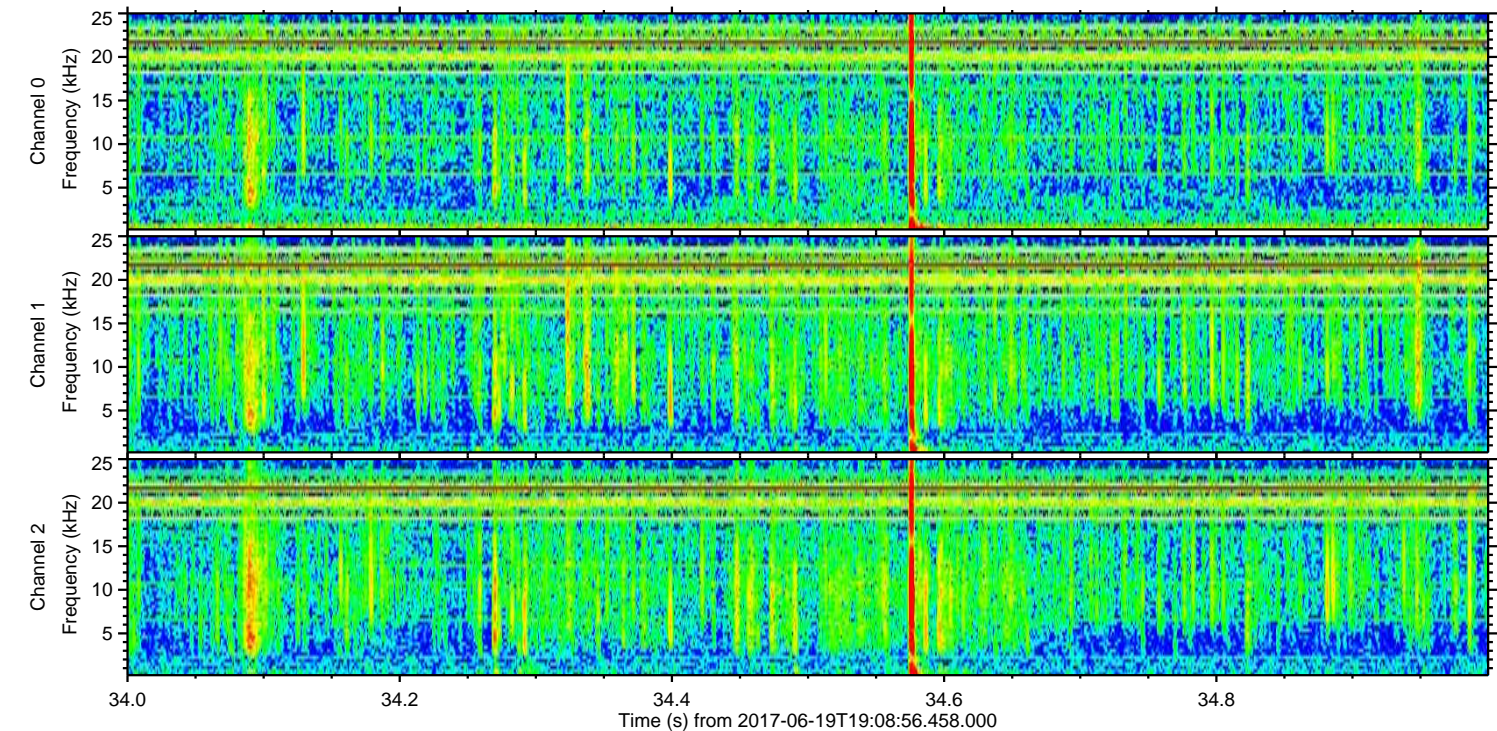
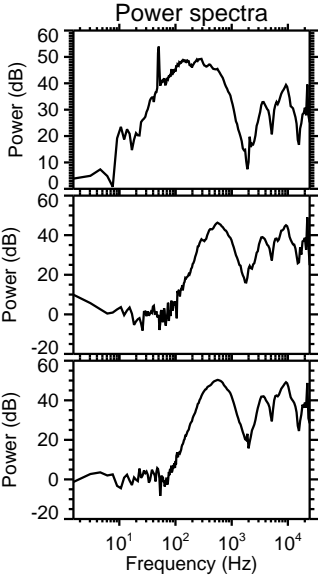
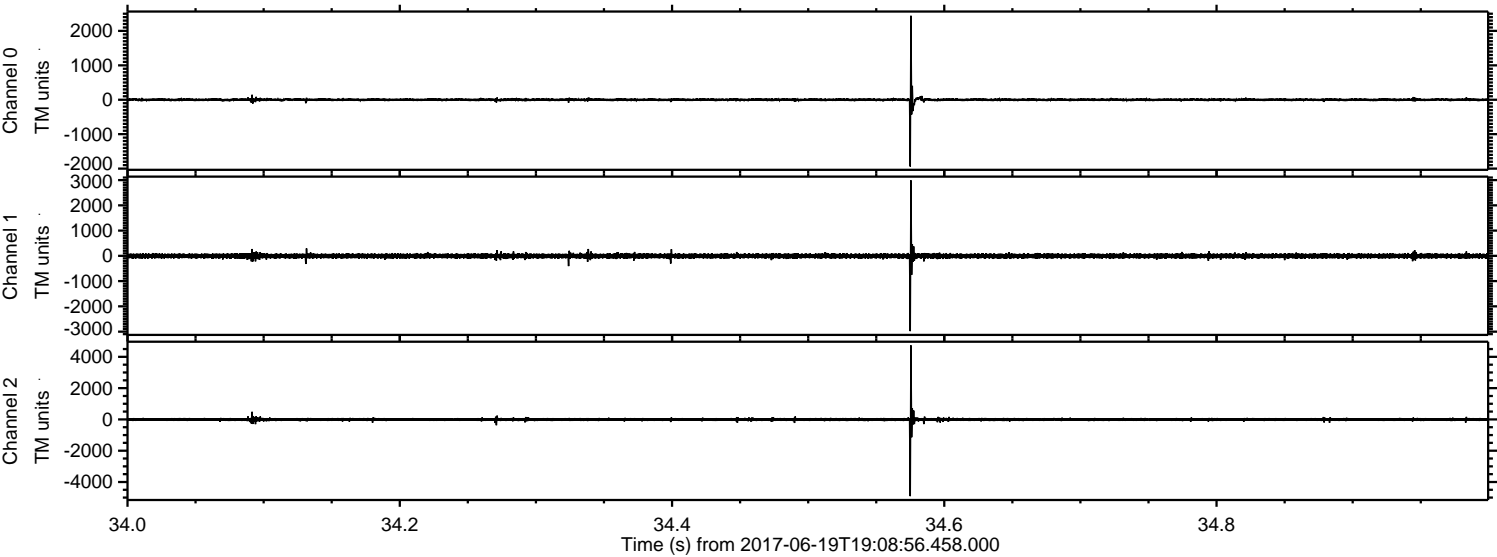

Processed Mon Jun 19 21:17:09 2017 by ELM ver.2012-10-06 from 001__elm20170619_190855__dat00.bin

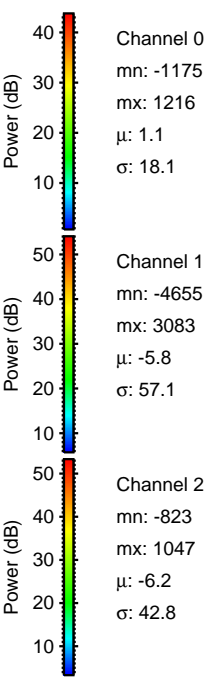
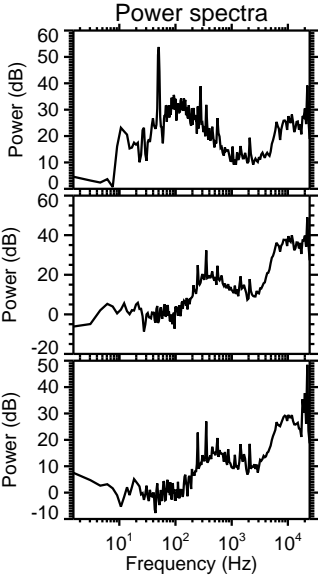
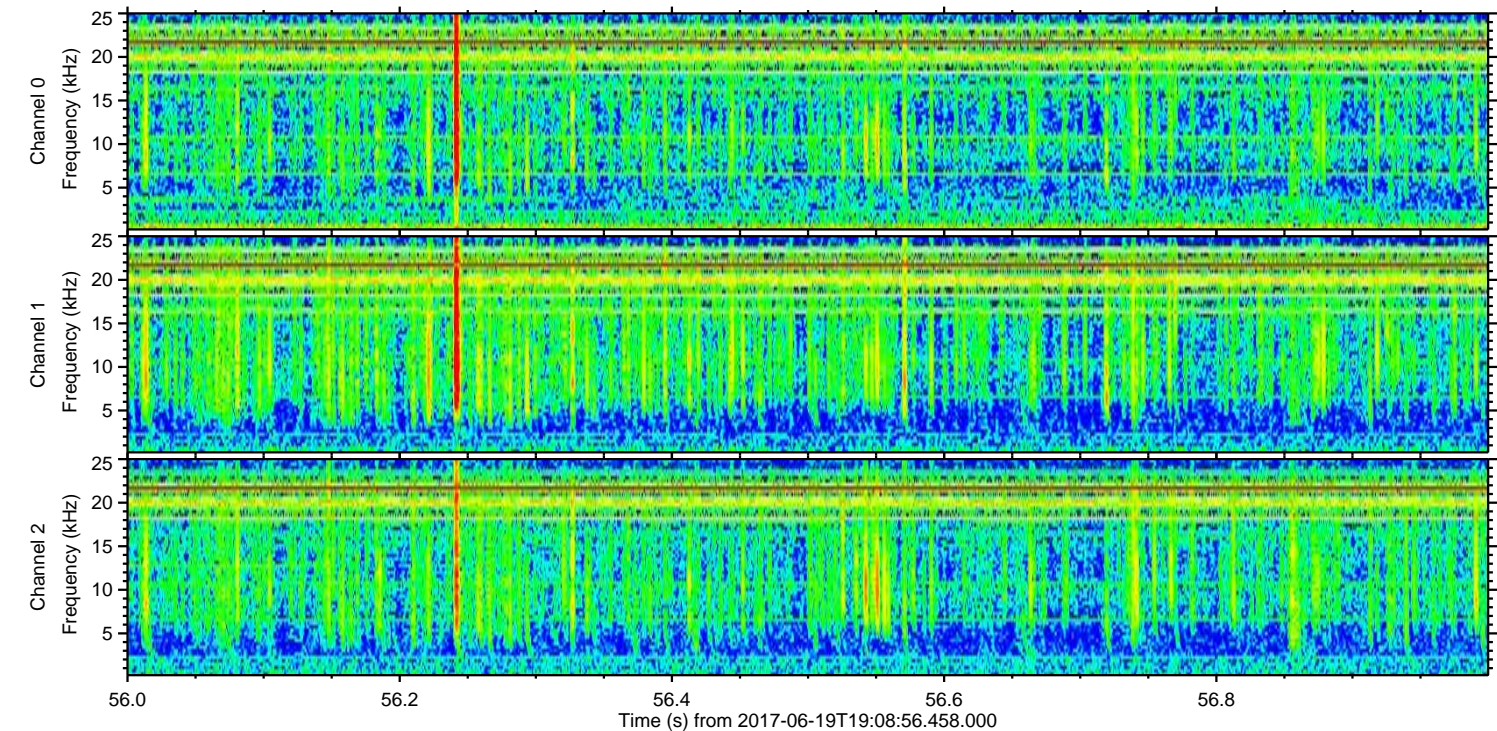
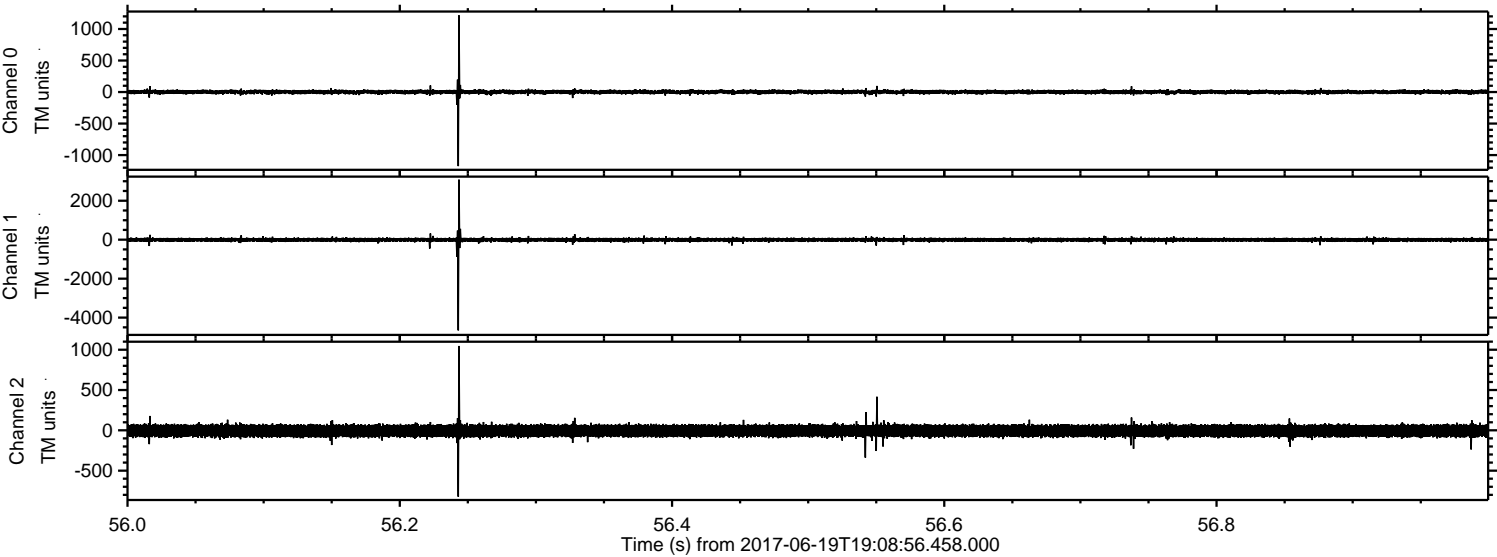

Processed Mon Jun 19 21:17:10 2017 by ELM ver.2012-10-06 from 001__elm20170619_190855__dat00.bin

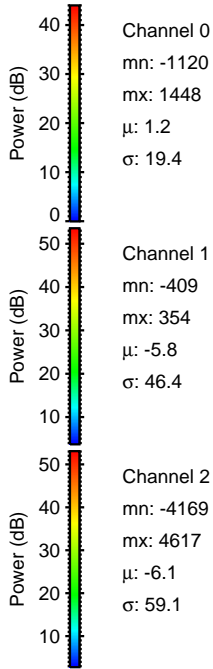
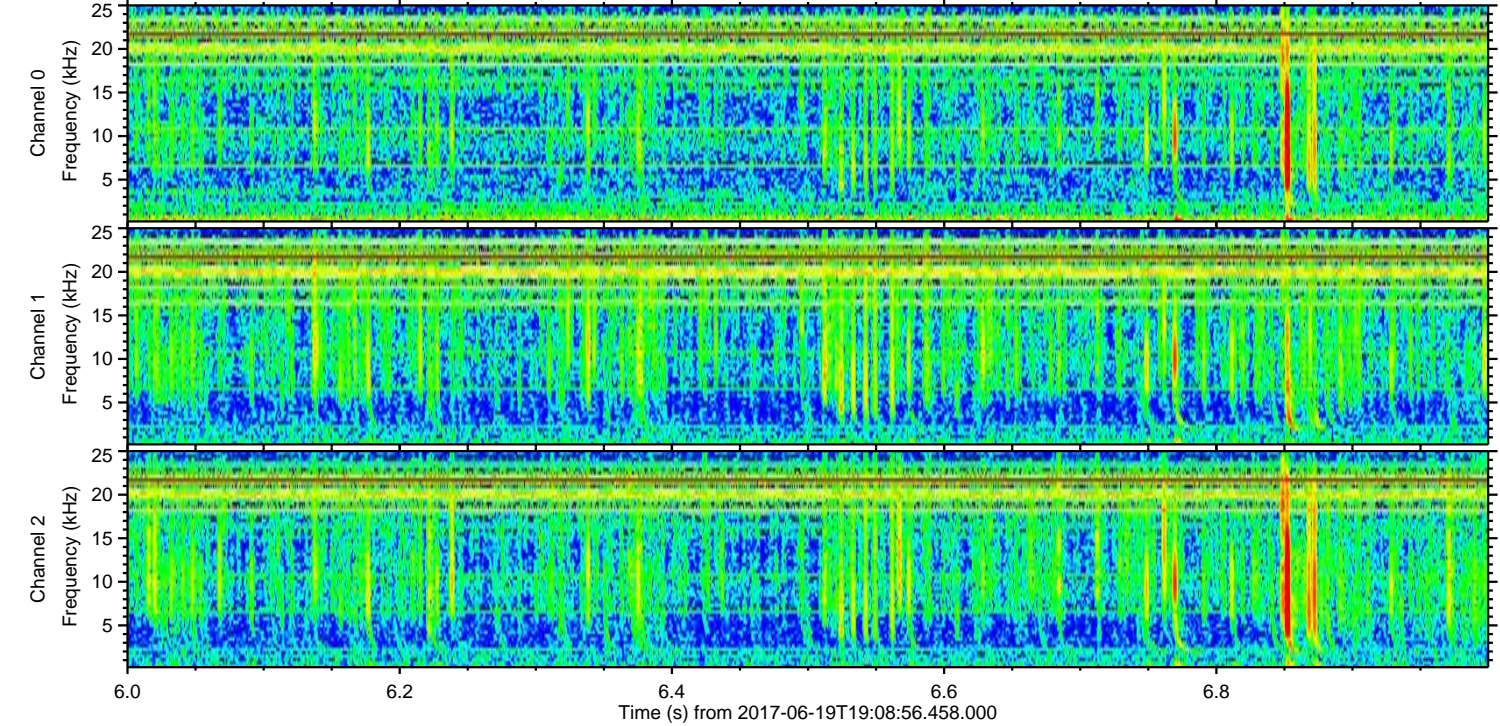
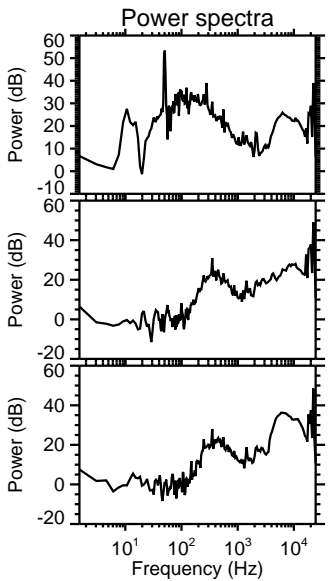
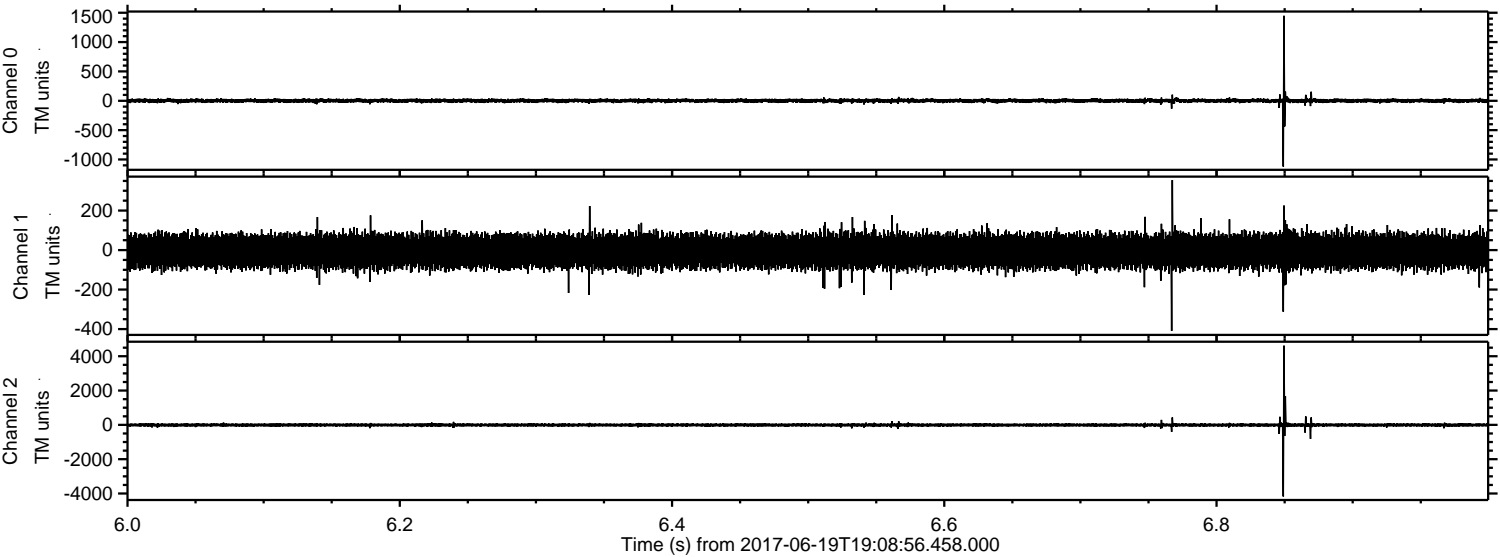

ELMAVAN 3D WAVEFORMS (Measured data sampled at 50 kHz) 51000 packets of 144 samples from 2017-06-19T19:08:56.458.000. Part 67/147

Processed Mon Jun 19 21:17:11 2017 by ELM ver.2012-10-06 from 001__elm20170619_190855__dat00.bin

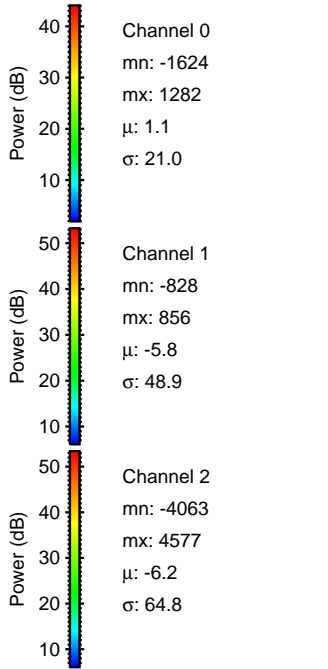
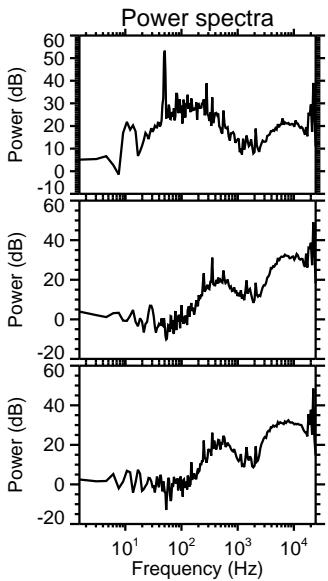
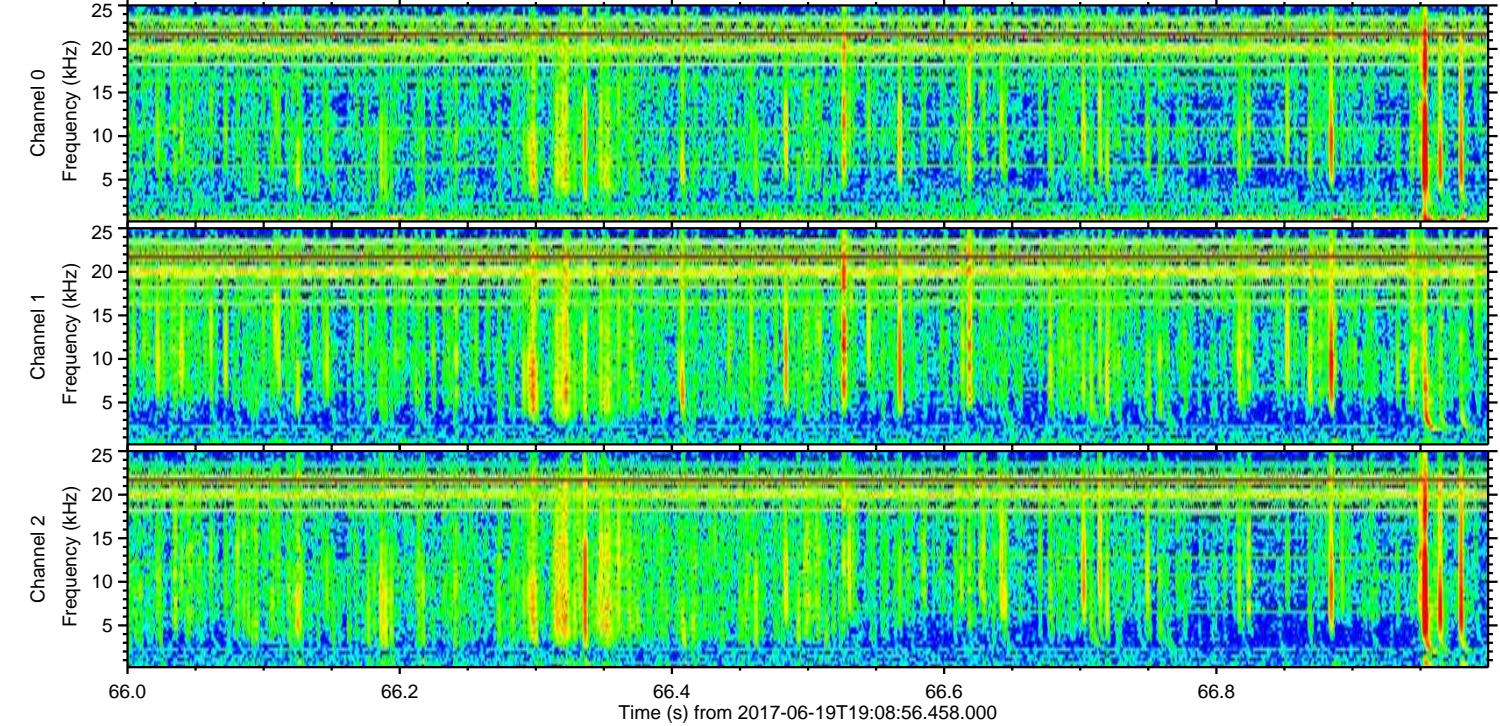
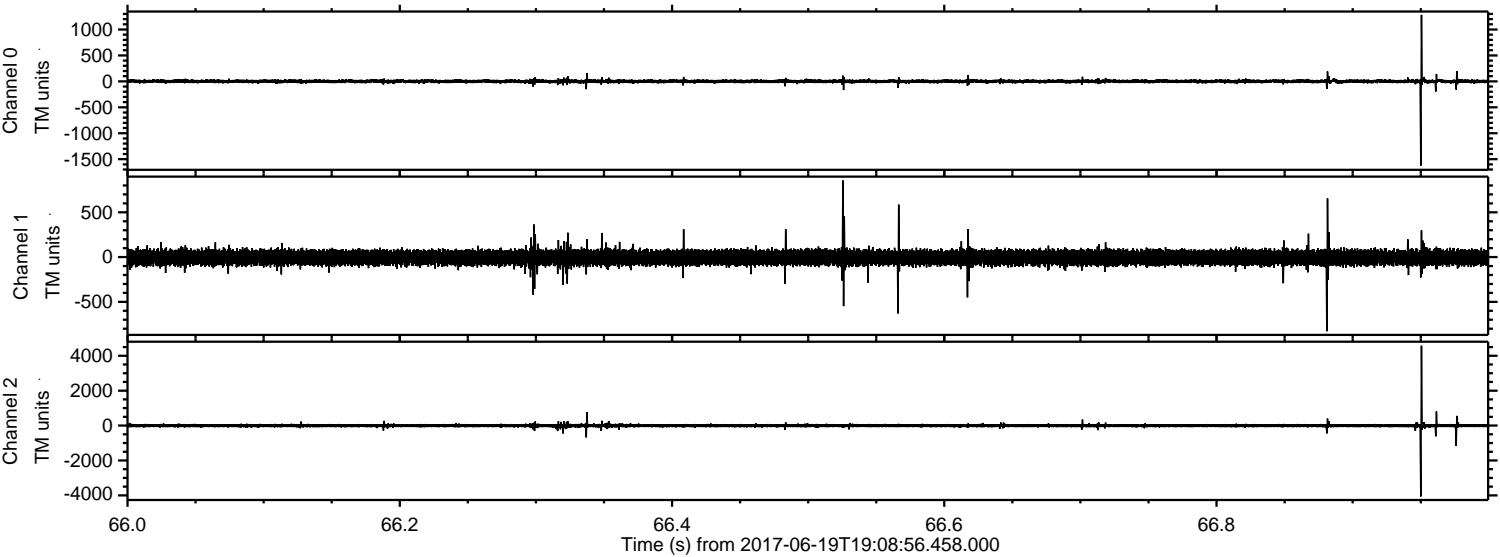

Processed Mon Jun 19 21:17:12 2017 by ELM ver.2012-10-06 from 001__elm20170619_190855__dat00.bin

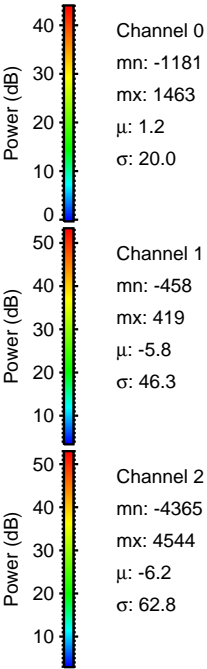
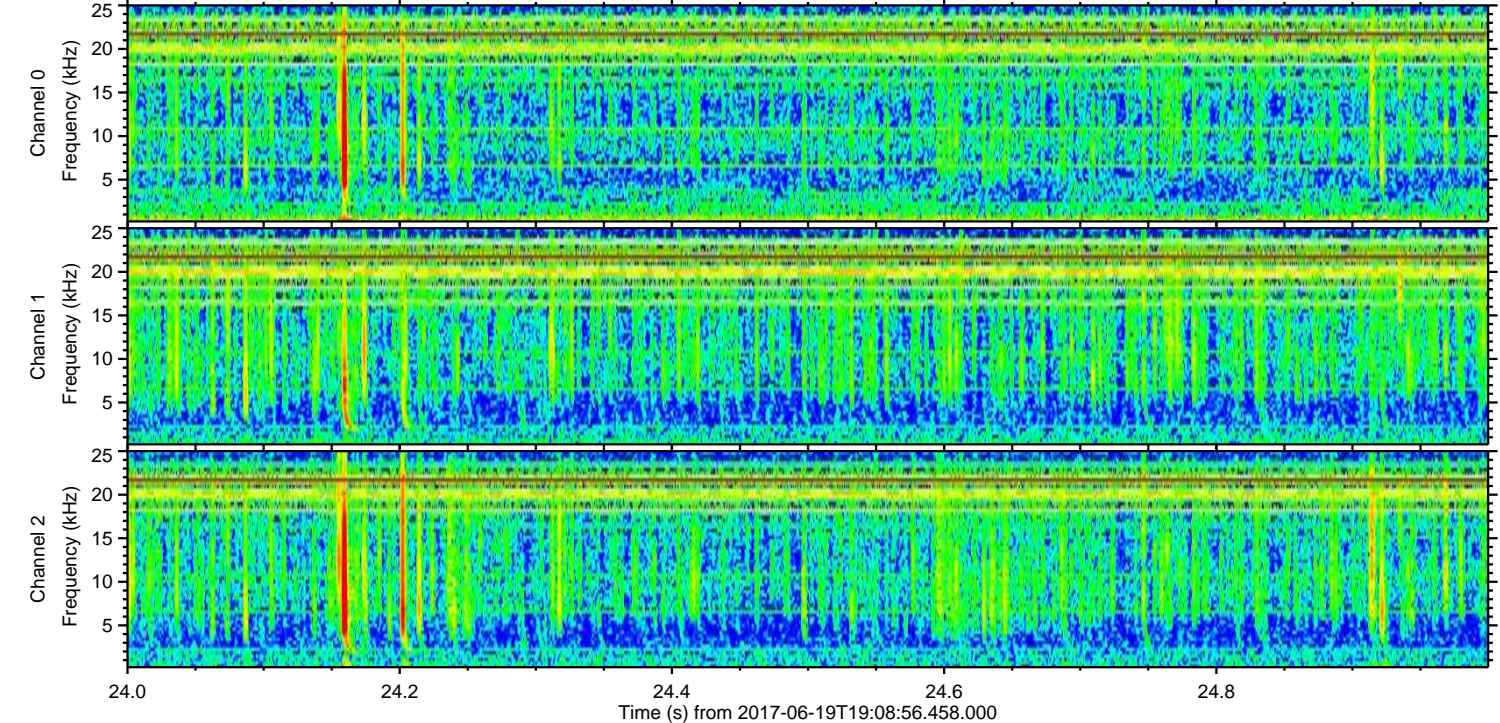
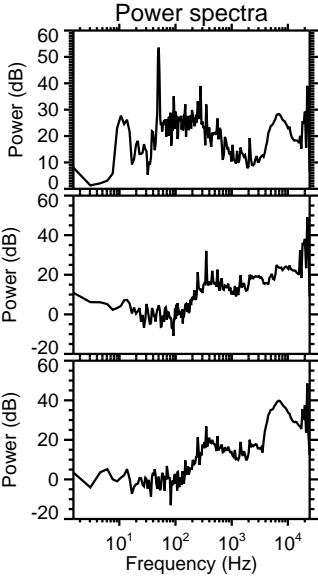
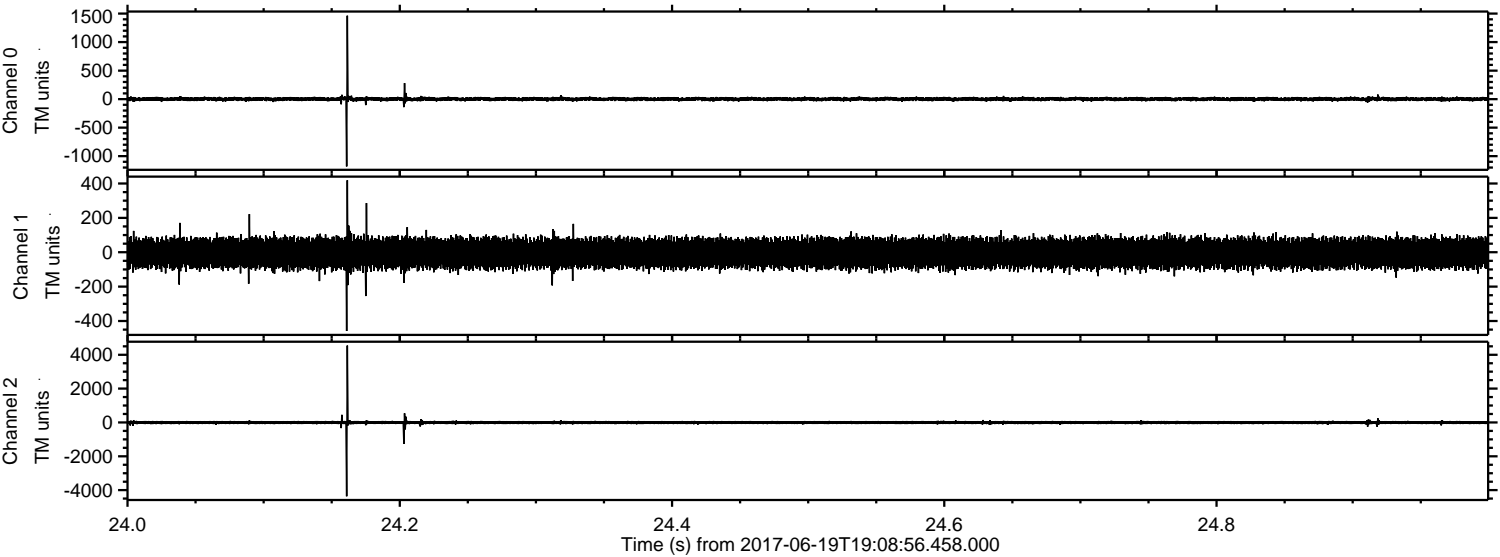

Processed Mon Jun 19 21:17:12 2017 by ELM ver.2012-10-06 from 001__elm20170619_190855__dat00.bin

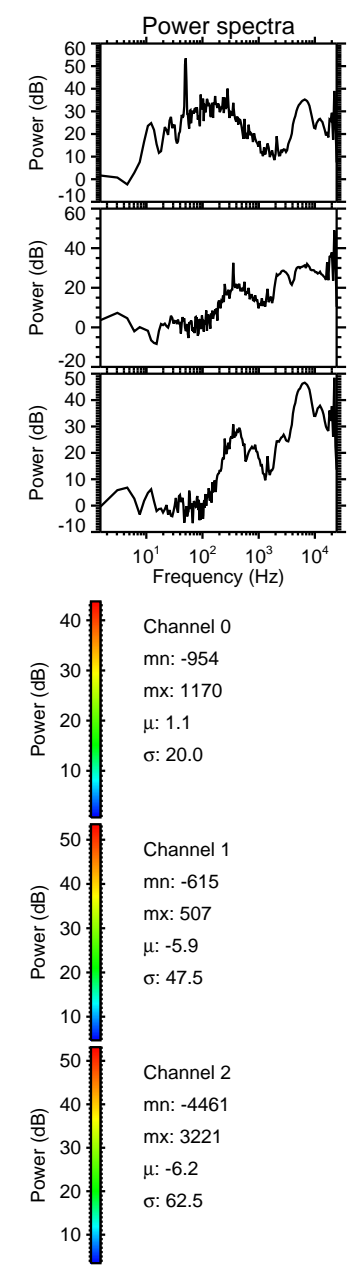
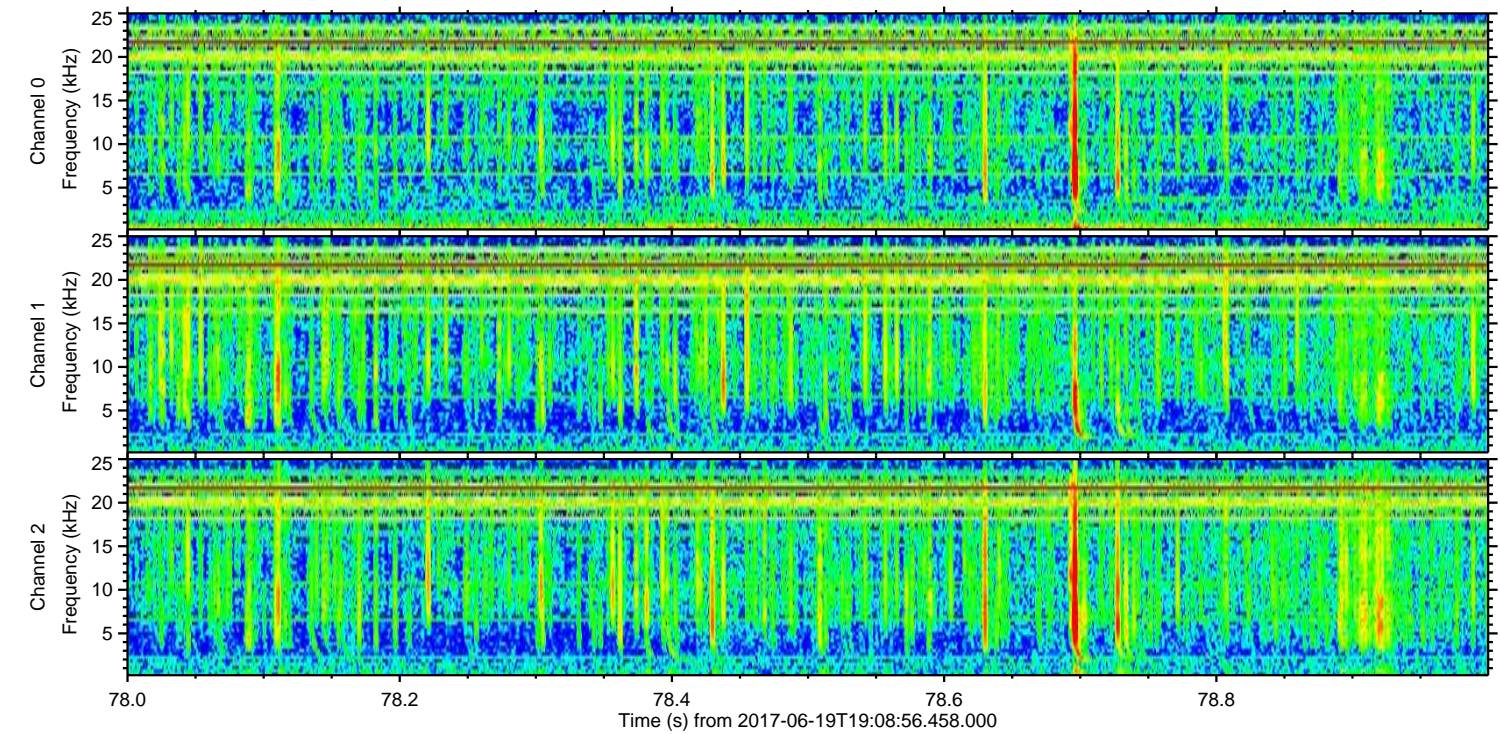
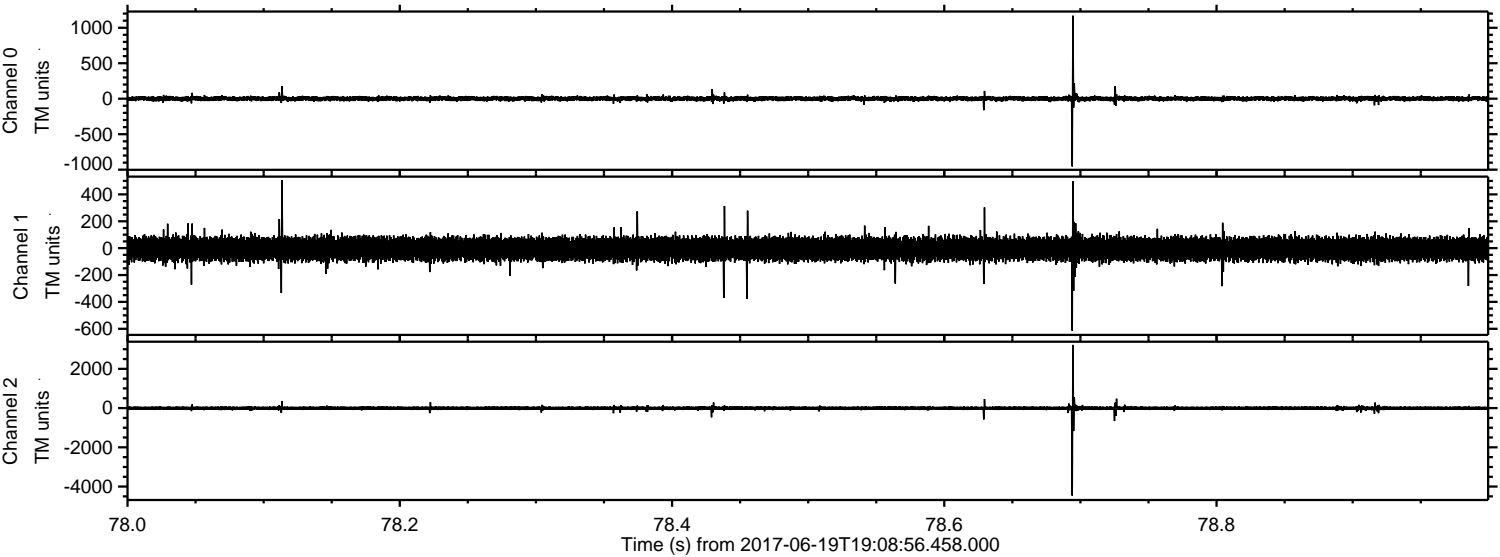

Processed Mon Jun 19 21:17:13 2017 by ELM ver.2012-10-06 from 001__elm20170619_190855__dat00.bin

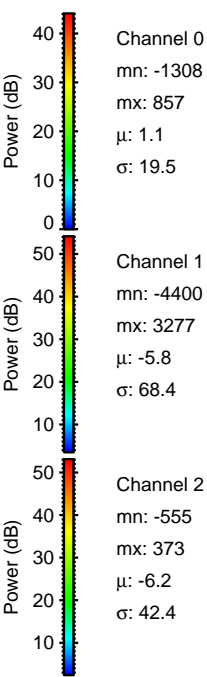
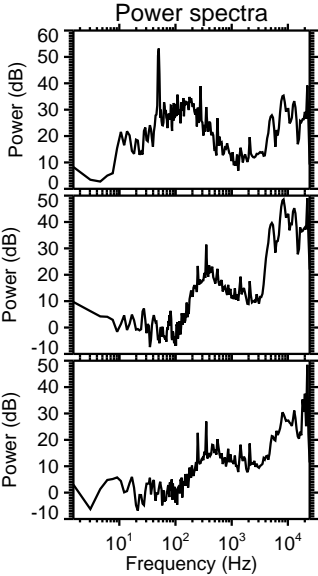
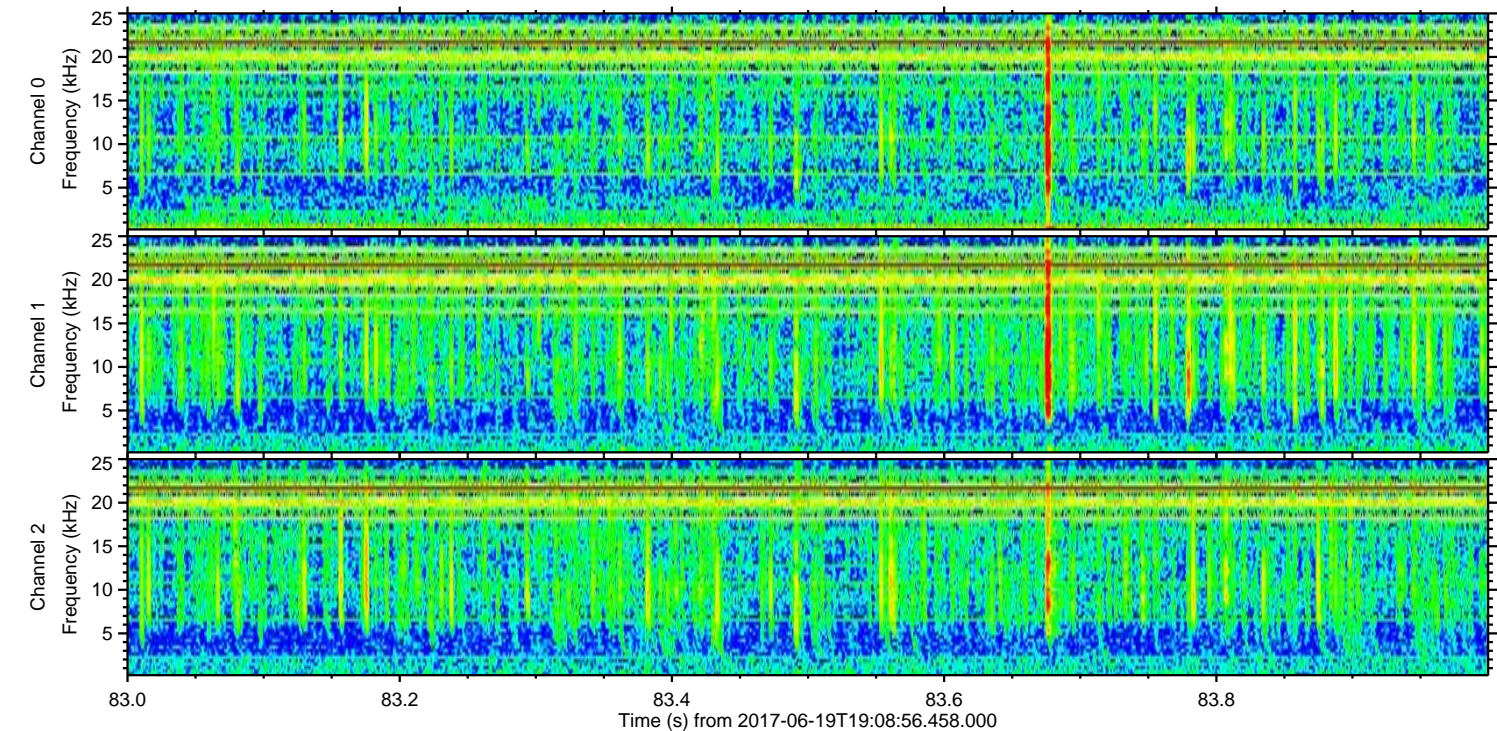
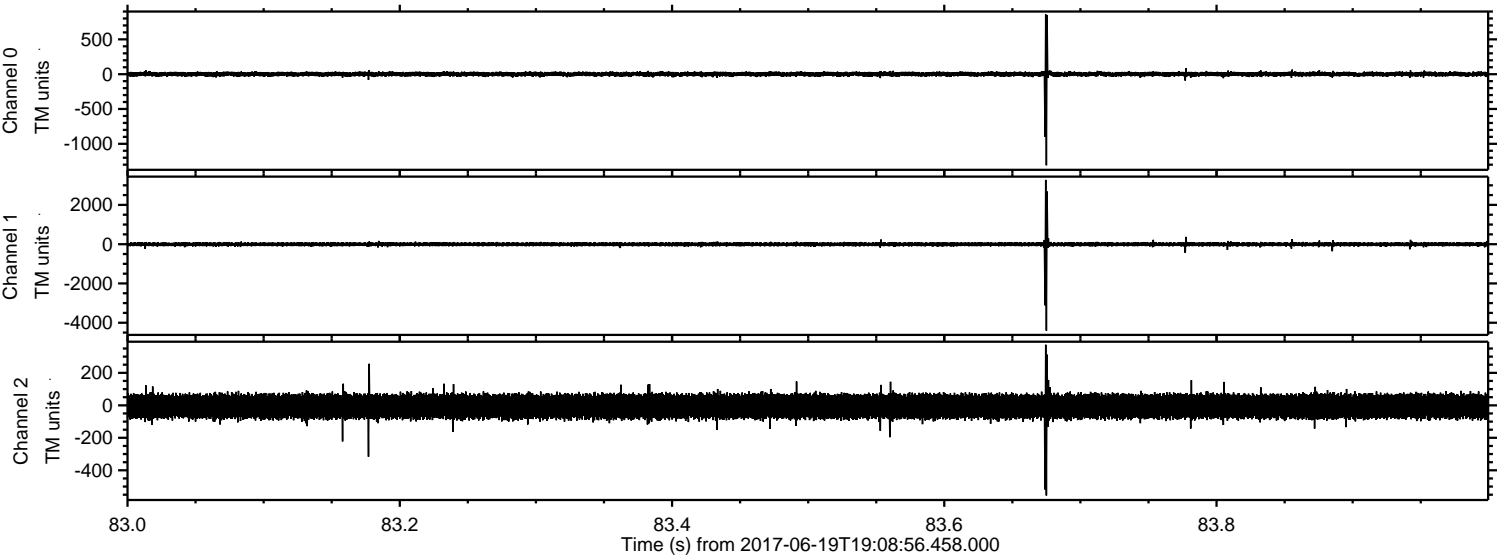

Processed Mon Jun 19 21:17:14 2017 by ELM ver.2012-10-06 from 001__elm20170619_190855__dat00.bin

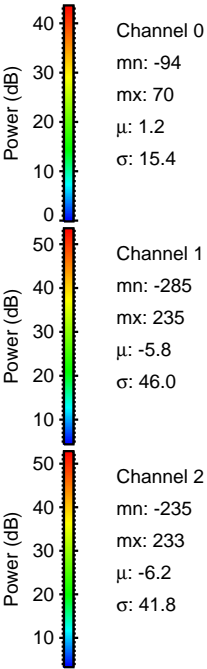
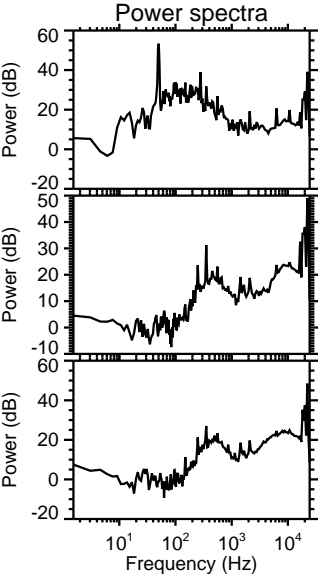
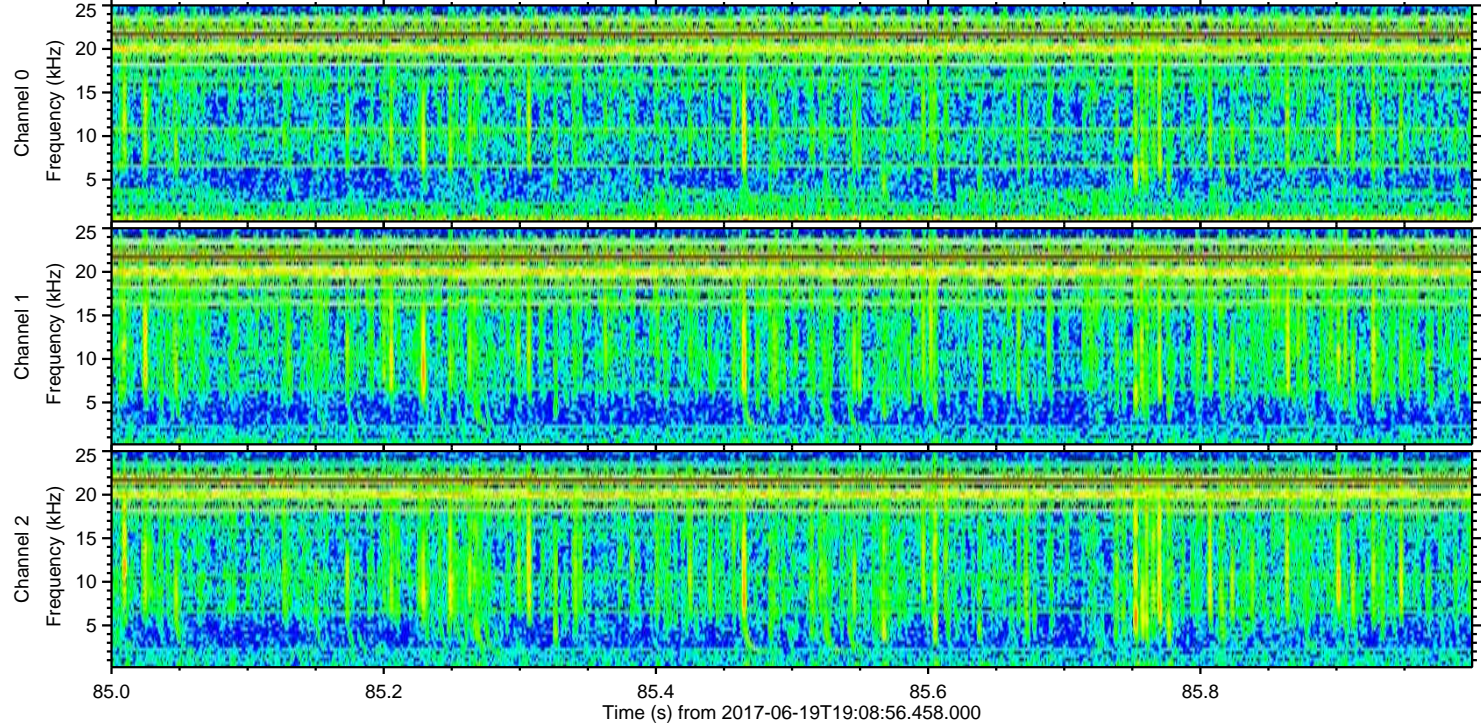
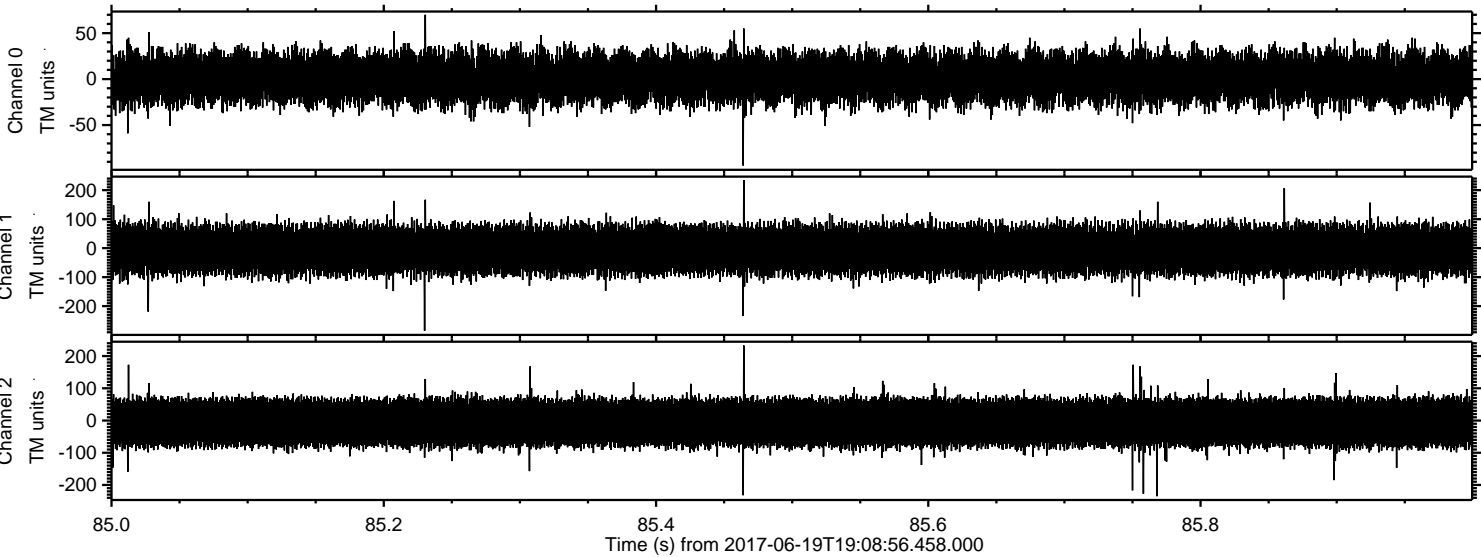

Channel 0
mn: -94
mx: 70
 μ : 1.2
 σ : 15.4

Channel 1
mn: -285
mx: 235
 μ : -5.8
 σ : 46.0

Channel 2
mn: -235
mx: 233
 μ : -6.2
 σ : 41.8