

ELMAVAN 3D WAVEFORMS (Measured data sampled at 50 kHz) 51000 packets of 144 samples from 2017-06-19T16:03:49.073.999.

Processed Mon Jun 19 18:11:48 2017 by ELM ver.2012-10-06 from 001__elm20170619_160348__dat00.bin

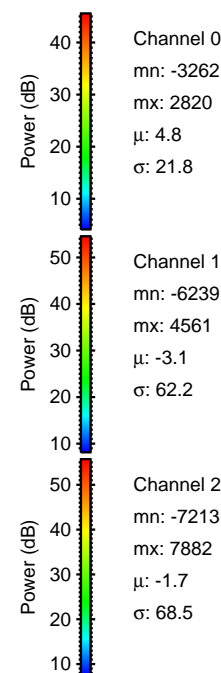
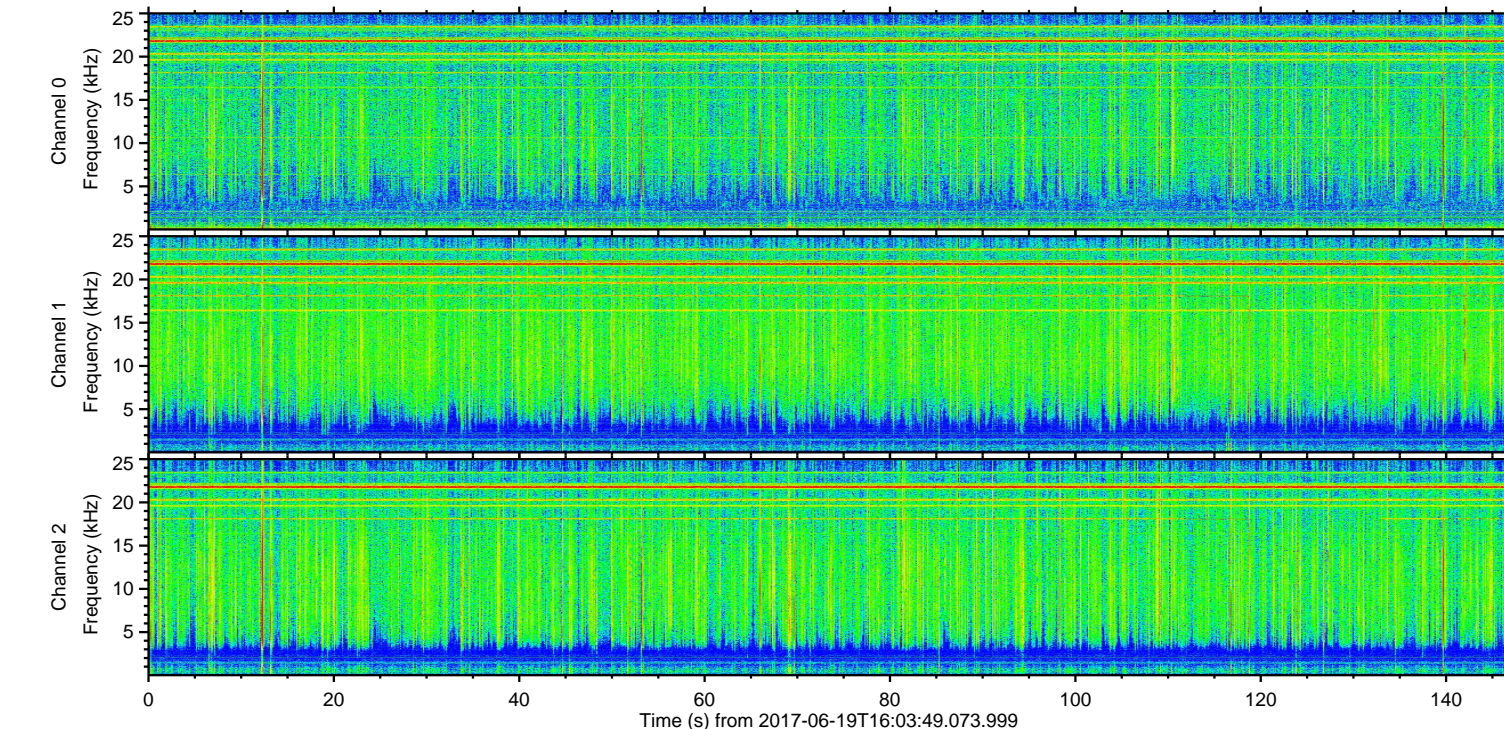
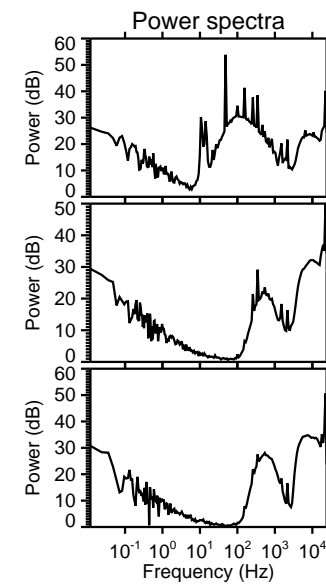
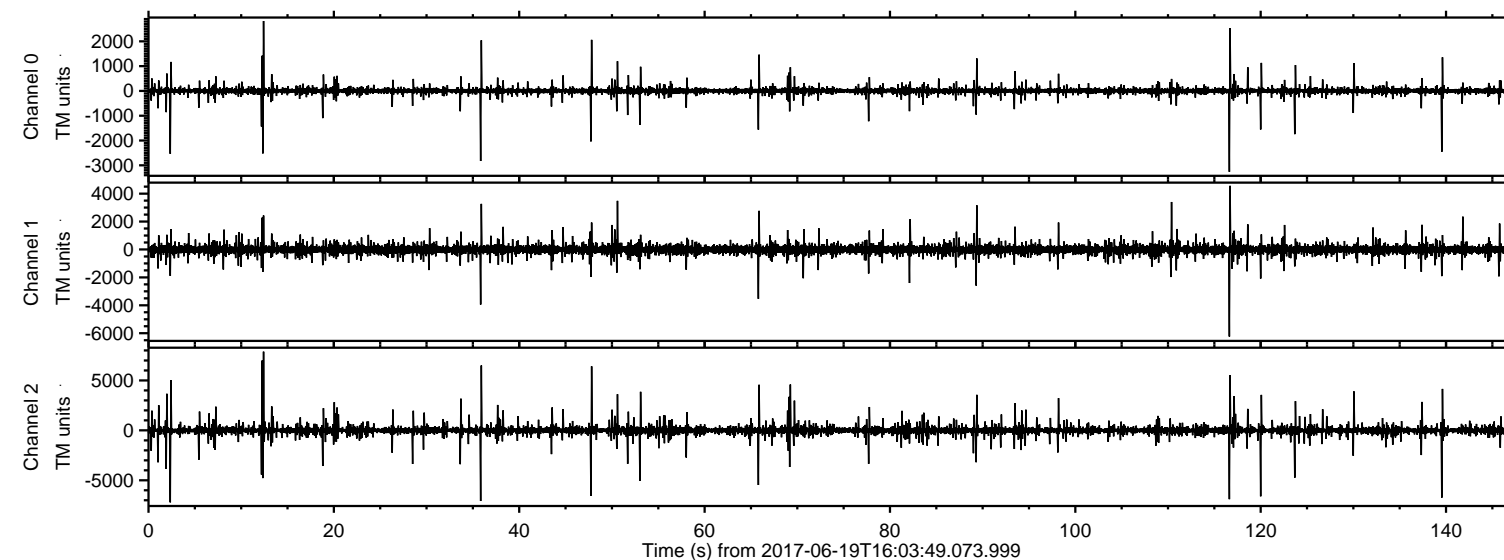

ELMAVAN 3D WAVEFORMS (Measured data sampled at 50 kHz) 51000 packets of 144 samples from 2017-06-19T16:03:49.073.999. Part 13/147

Processed Mon Jun 19 18:11:56 2017 by ELM ver.2012-10-06 from 001__elm20170619_160348__dat00.bin

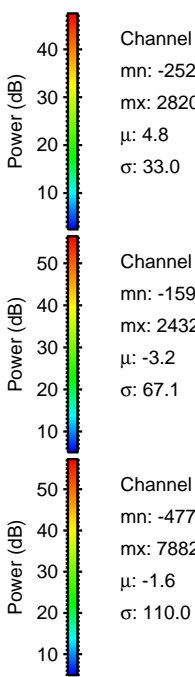
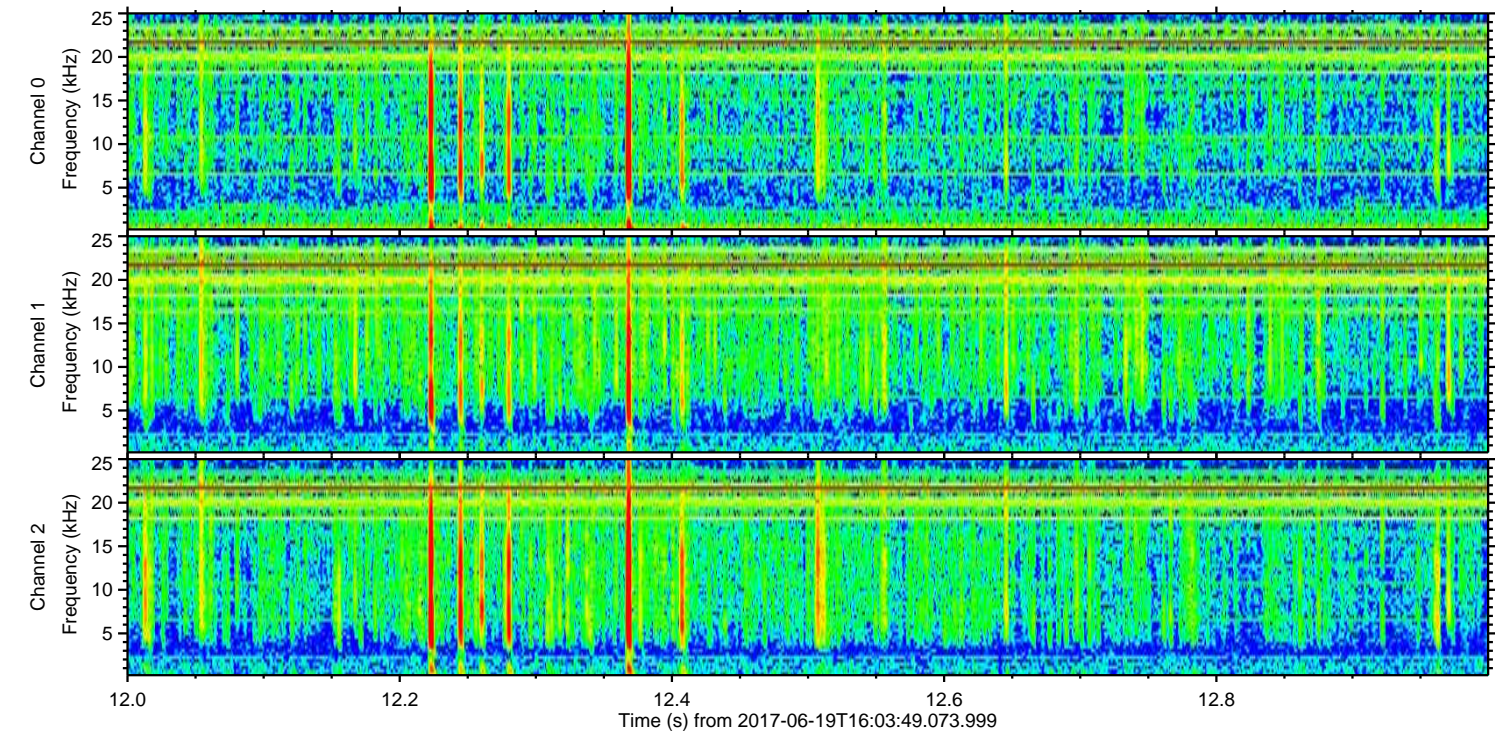
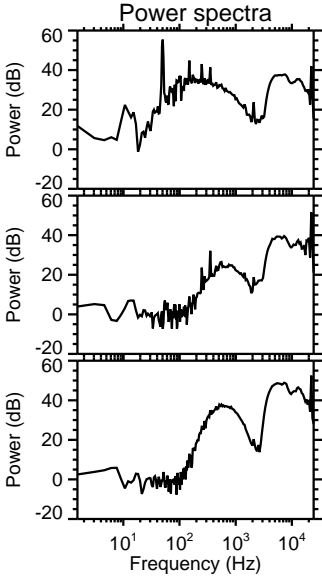
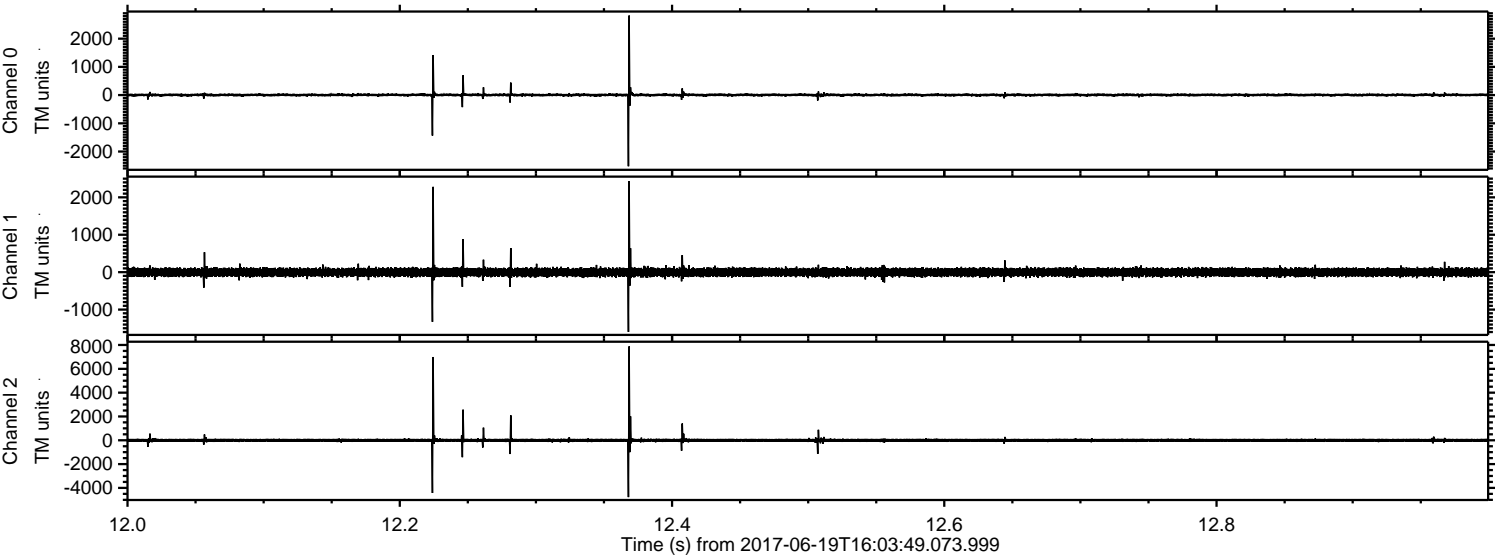

Processed Mon Jun 19 18:11:57 2017 by ELM ver.2012-10-06 from 001__elm20170619_160348__dat00.bin

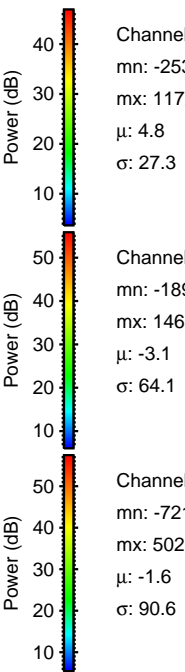
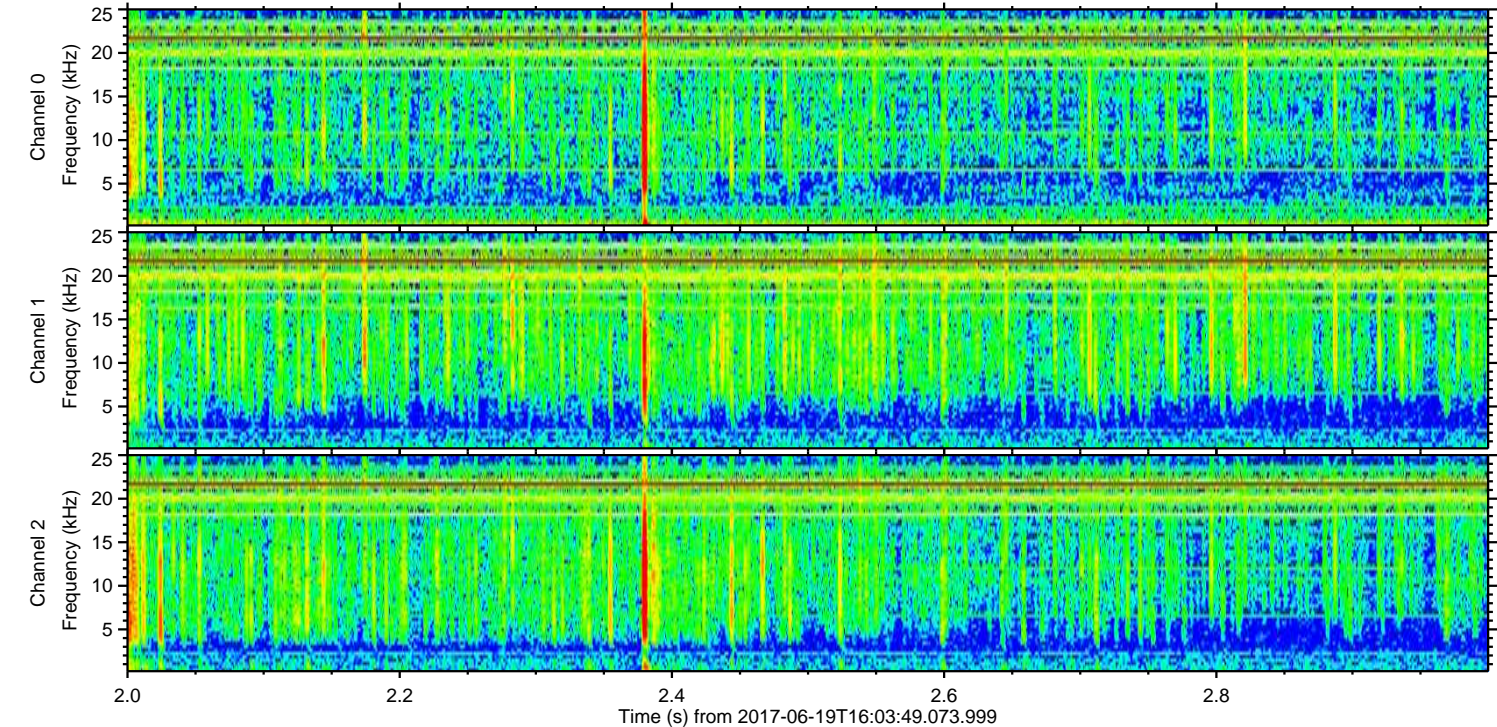
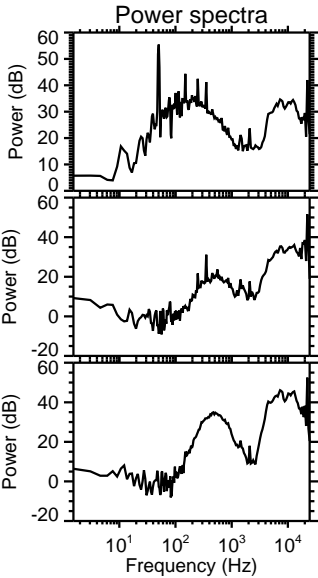
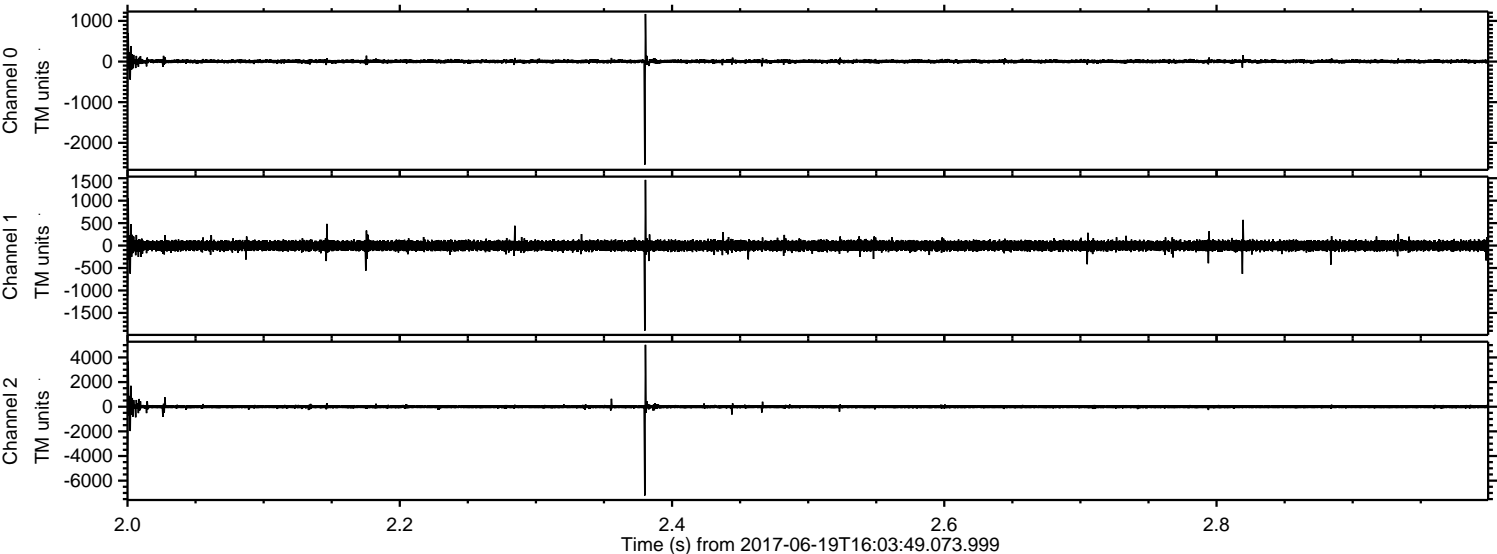

Processed Mon Jun 19 18:11:58 2017 by ELM ver.2012-10-06 from 001__elm20170619_160348__dat00.bin

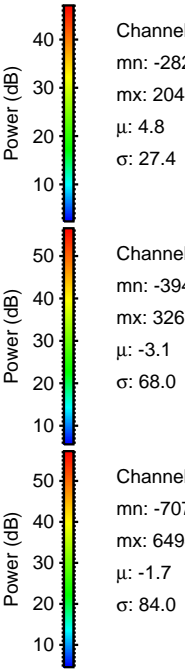
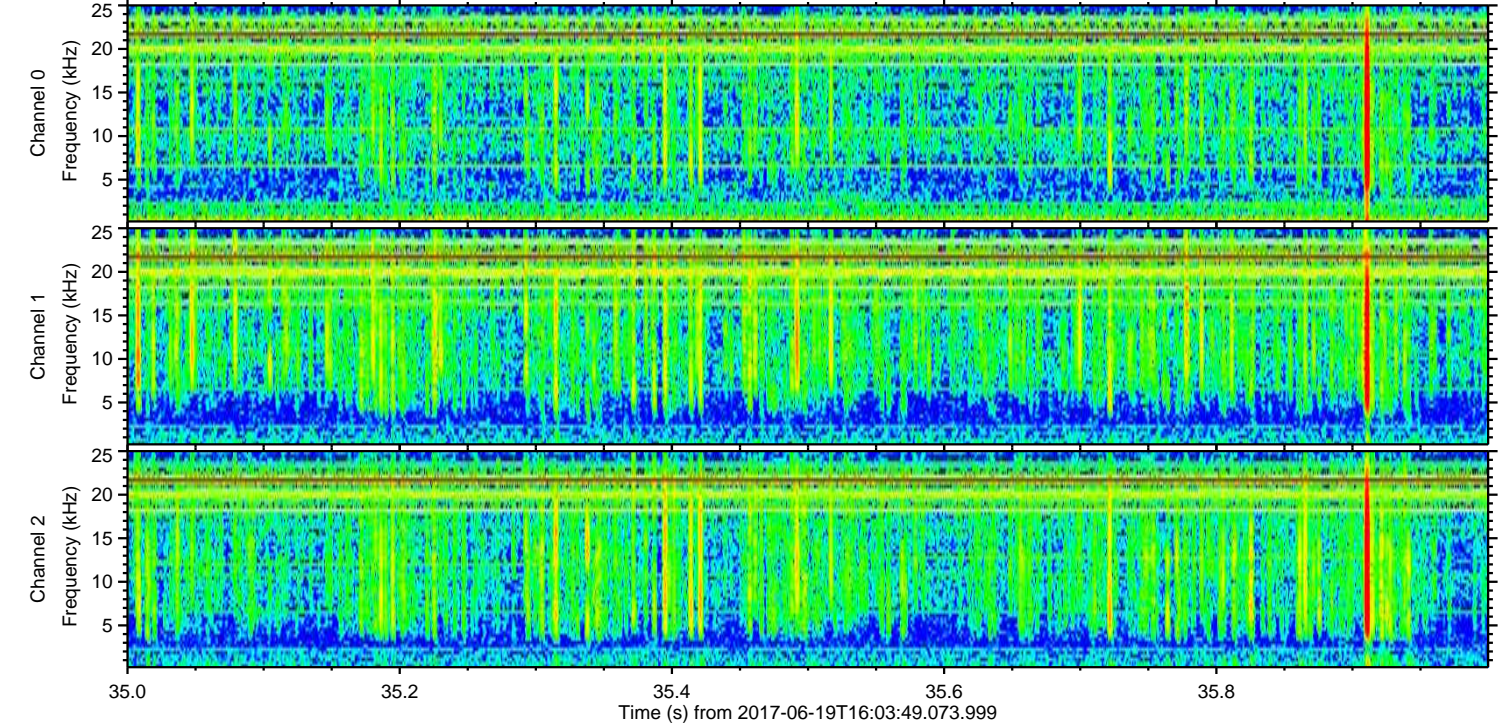
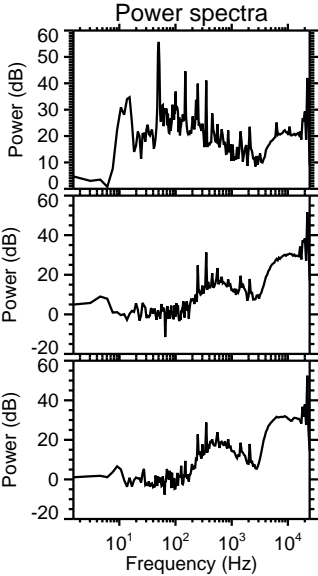
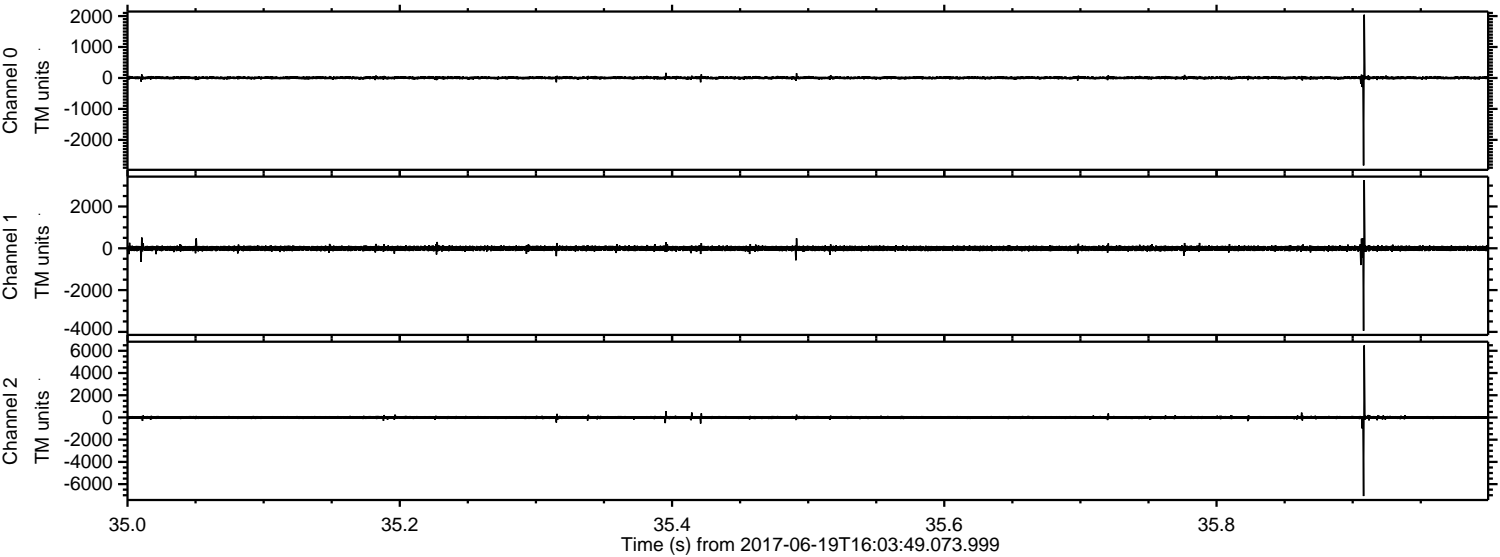

ELMAVAN 3D WAVEFORMS (Measured data sampled at 50 kHz) 51000 packets of 144 samples from 2017-06-19T16:03:49.073.999. Part 117/147

Processed Mon Jun 19 18:11:59 2017 by ELM ver.2012-10-06 from 001__elm20170619_160348__dat00.bin

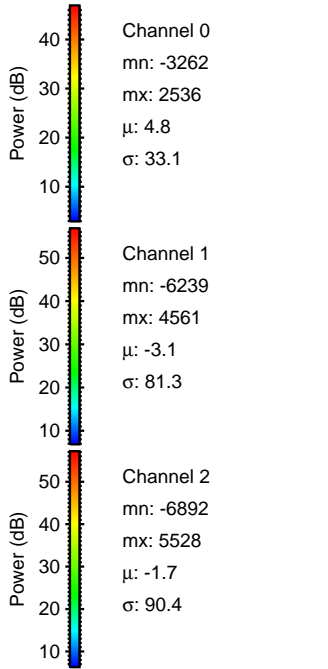
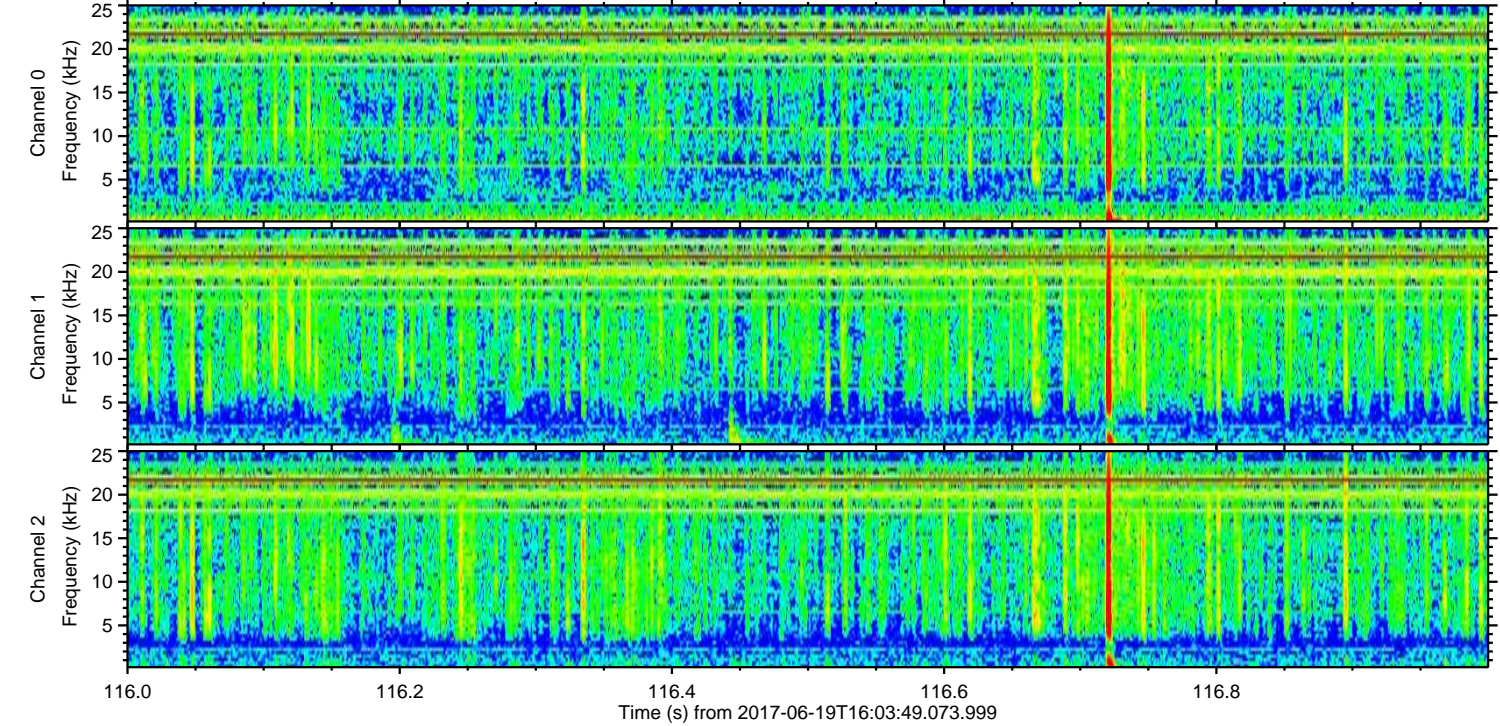
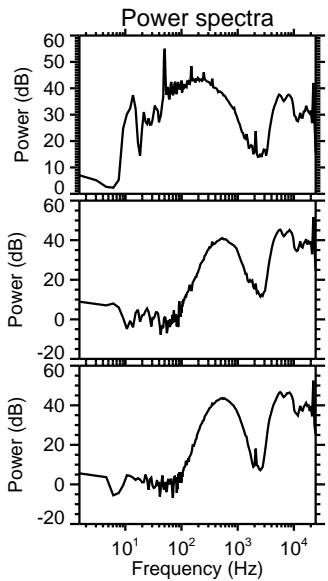
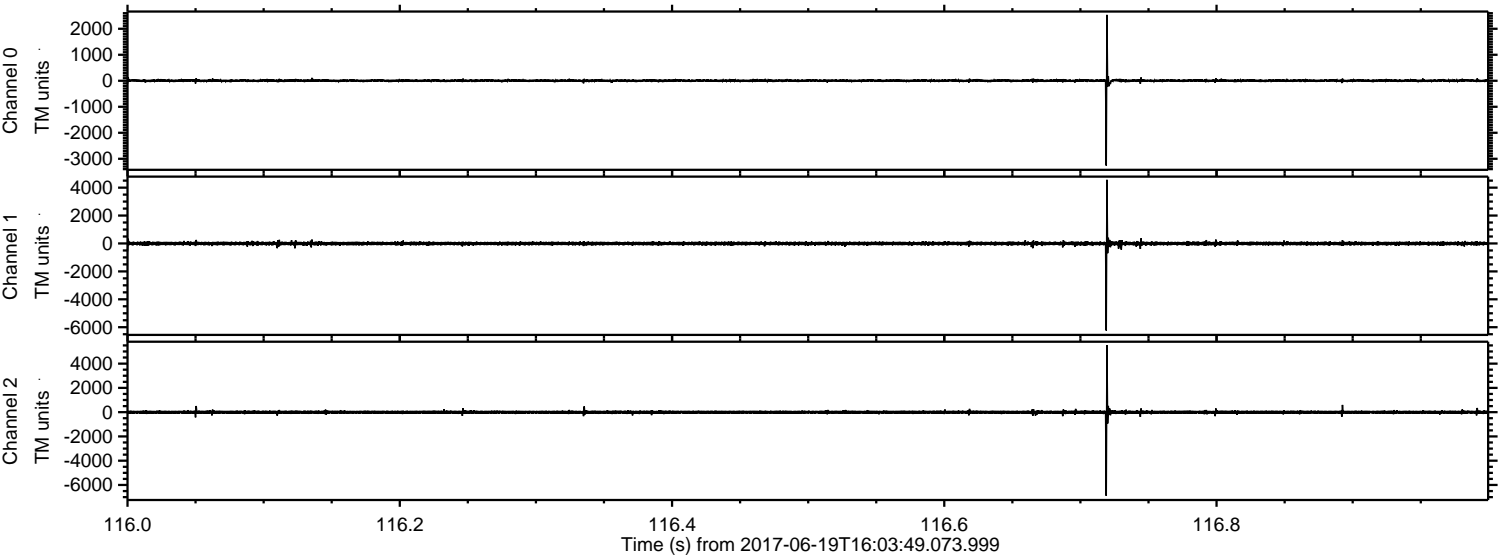

ELMAVAN 3D WAVEFORMS (Measured data sampled at 50 kHz) 51000 packets of 144 samples from 2017-06-19T16:03:49.073.999. Part 140/147

Processed Mon Jun 19 18:11:59 2017 by ELM ver.2012-10-06 from 001__elm20170619_160348__dat00.bin

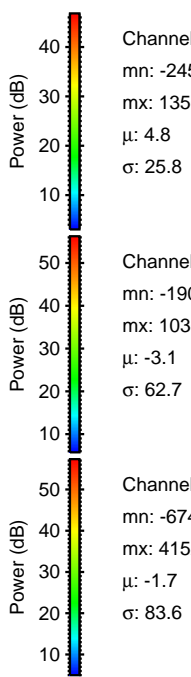
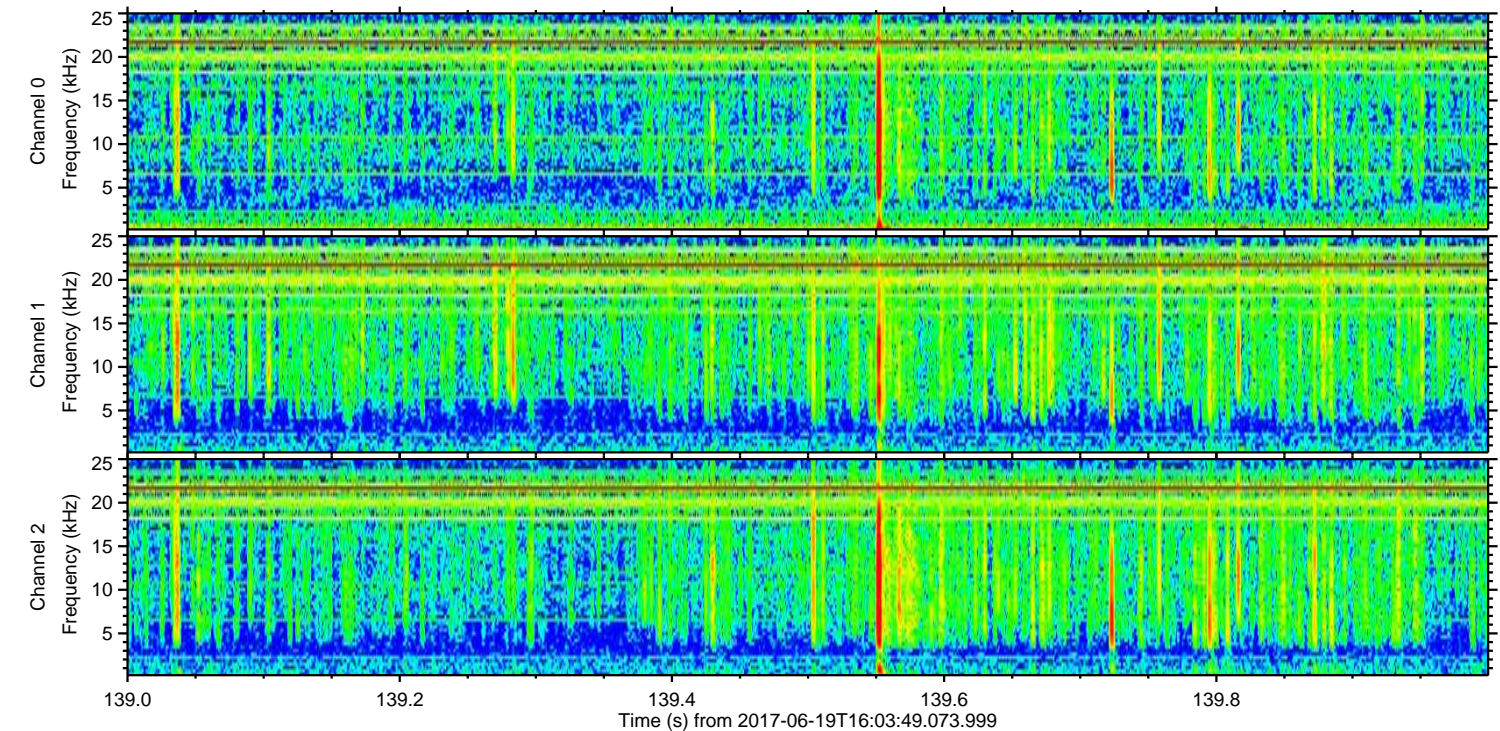
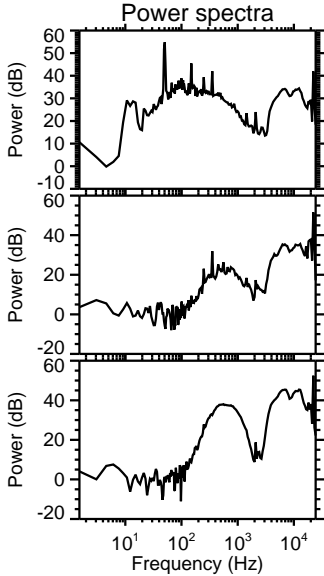
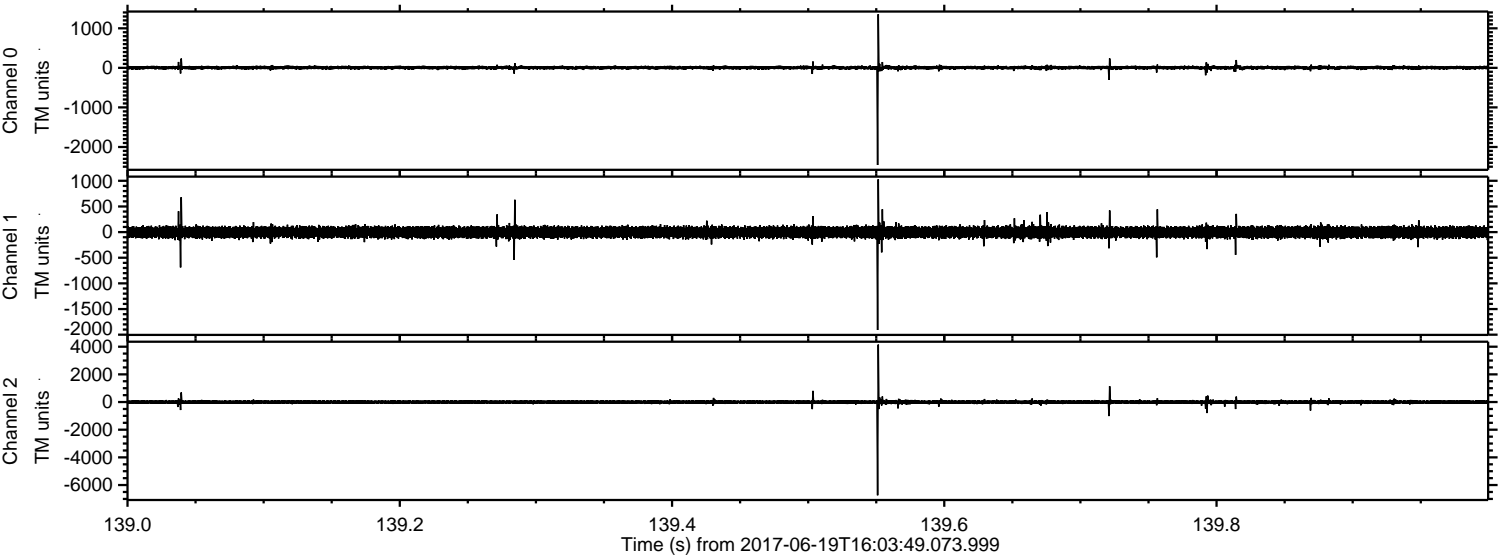

ELMAVAN 3D WAVEFORMS (Measured data sampled at 50 kHz) 51000 packets of 144 samples from 2017-06-19T16:03:49.073.999. Part 121/147

Processed Mon Jun 19 18:12:00 2017 by ELM ver.2012-10-06 from 001__elm20170619_160348__dat00.bin

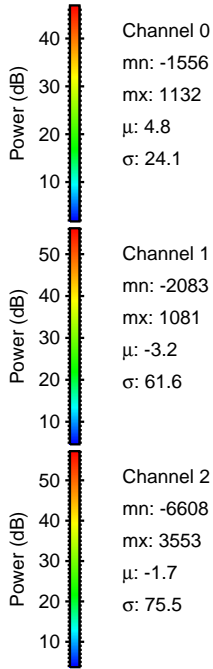
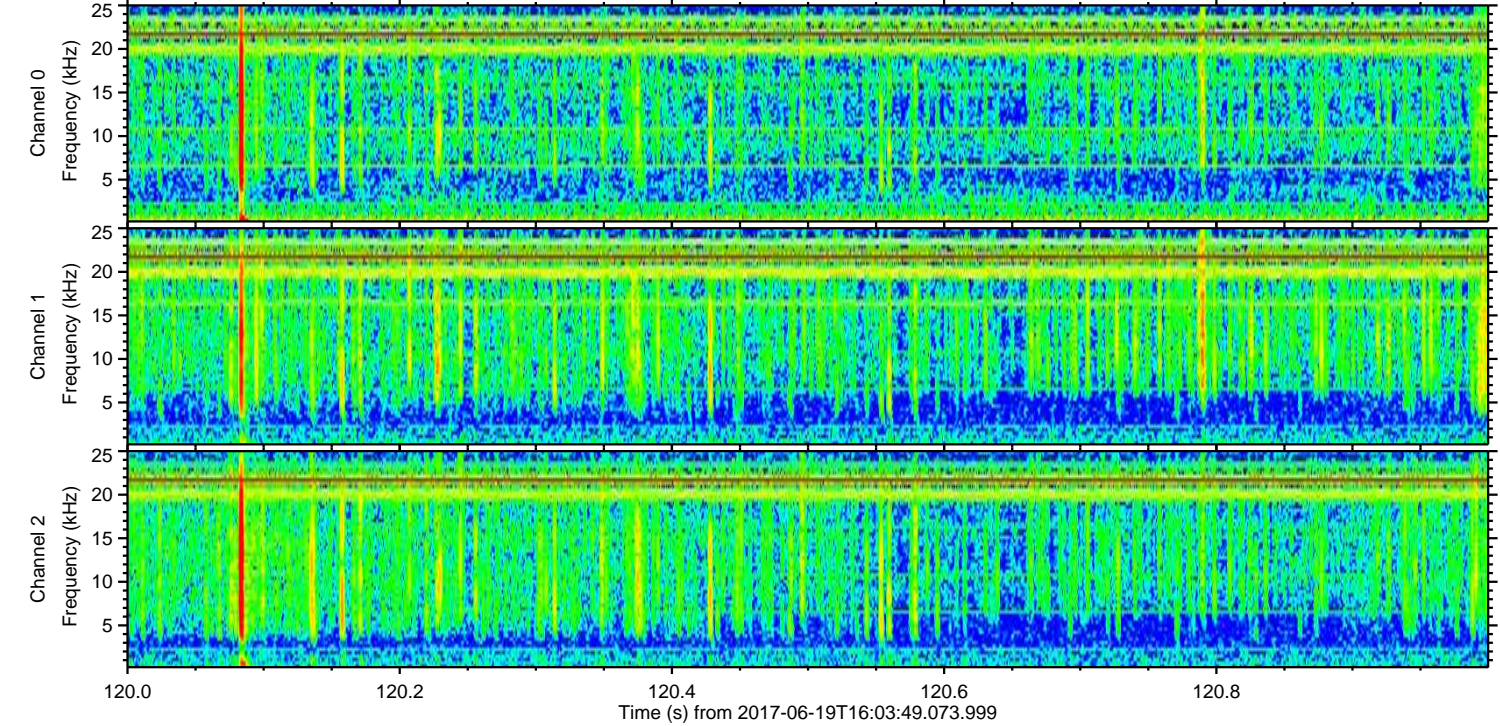
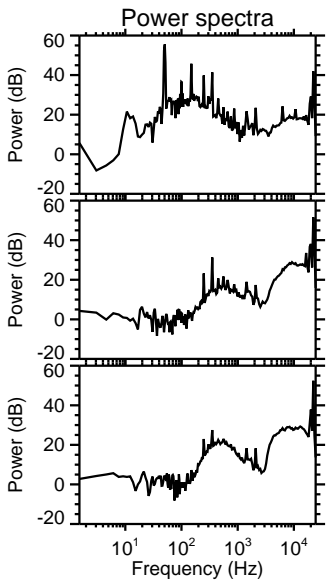
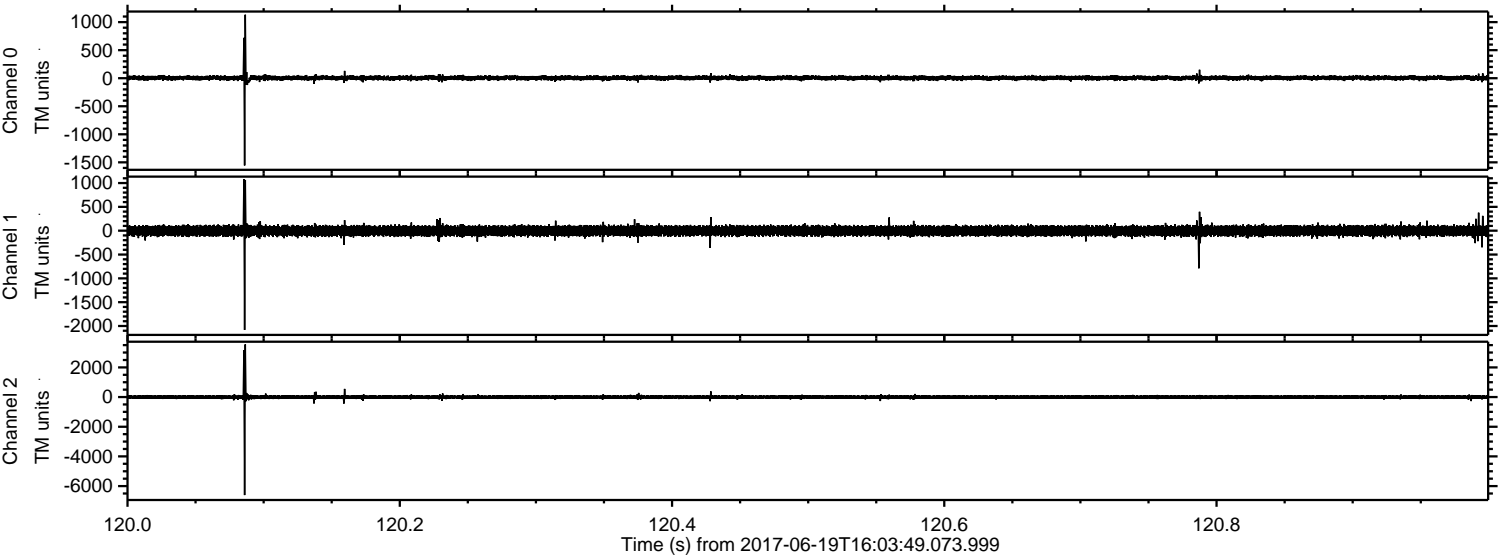

ELMAVAN 3D WAVEFORMS (Measured data sampled at 50 kHz) 51000 packets of 144 samples from 2017-06-19T16:03:49.073.999. Part 48/147

Processed Mon Jun 19 18:12:01 2017 by ELM ver.2012-10-06 from 001__elm20170619_160348__dat00.bin

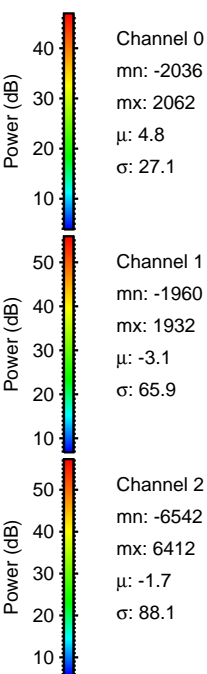
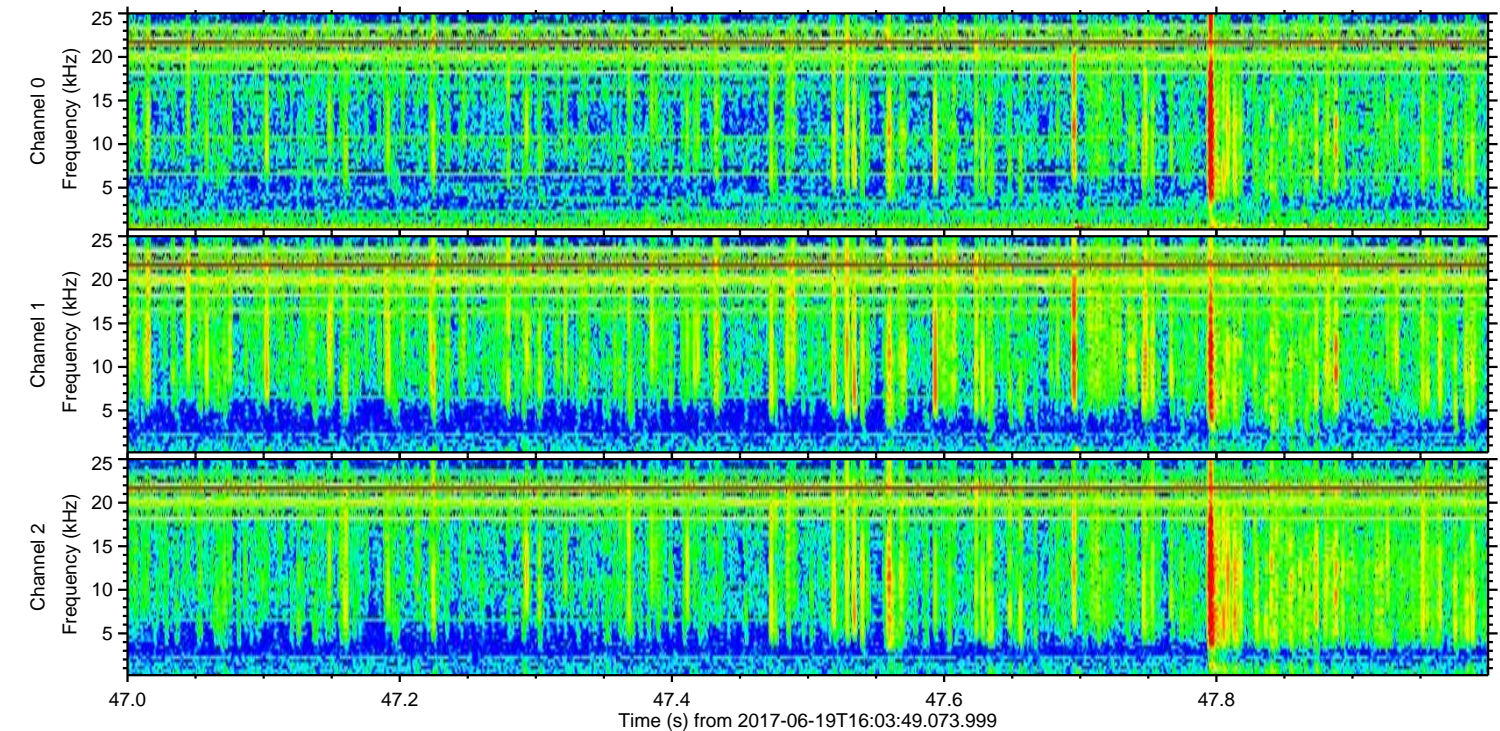
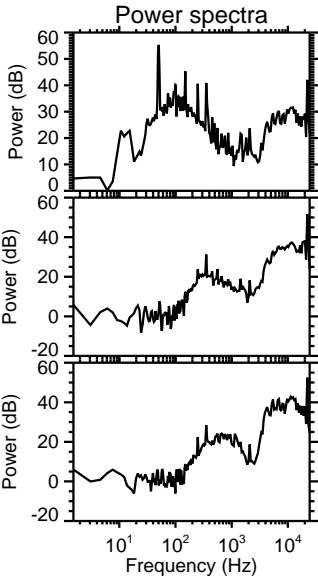
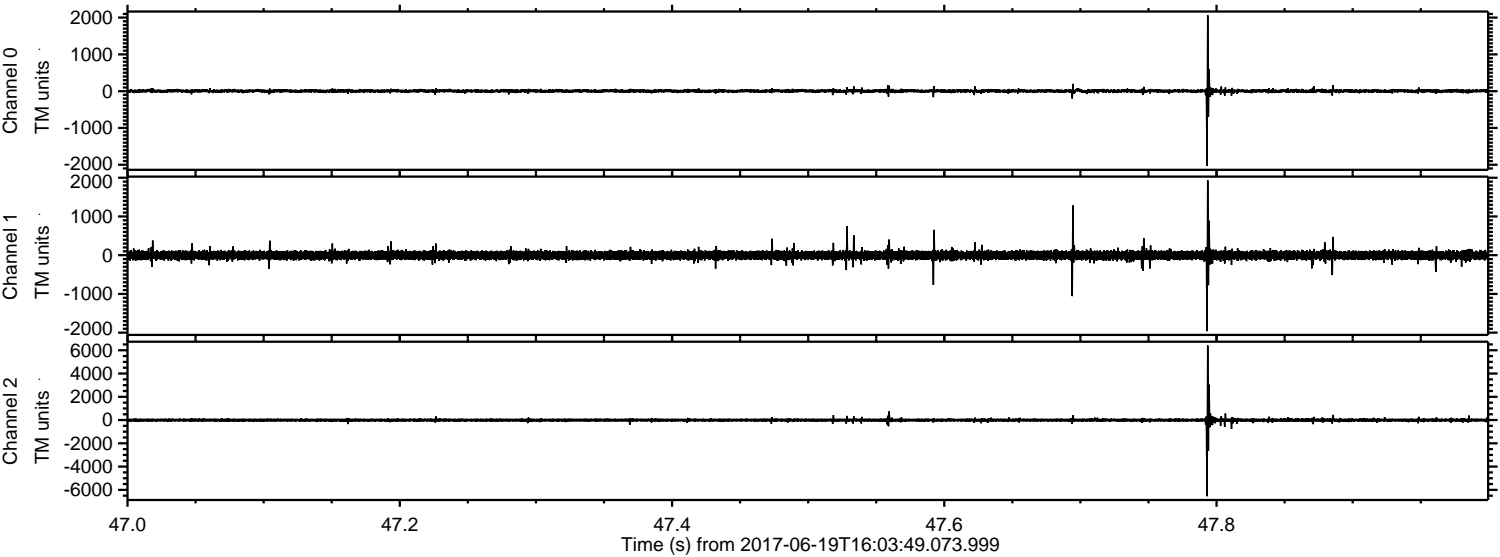

Processed Mon Jun 19 18:12:02 2017 by ELM ver.2012-10-06 from 001__elm20170619_160348__dat00.bin

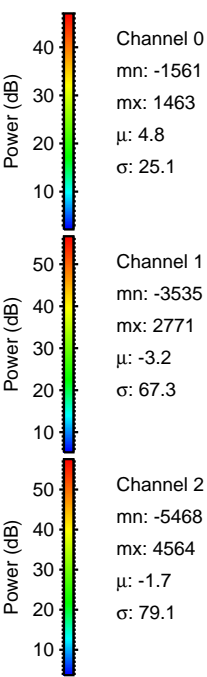
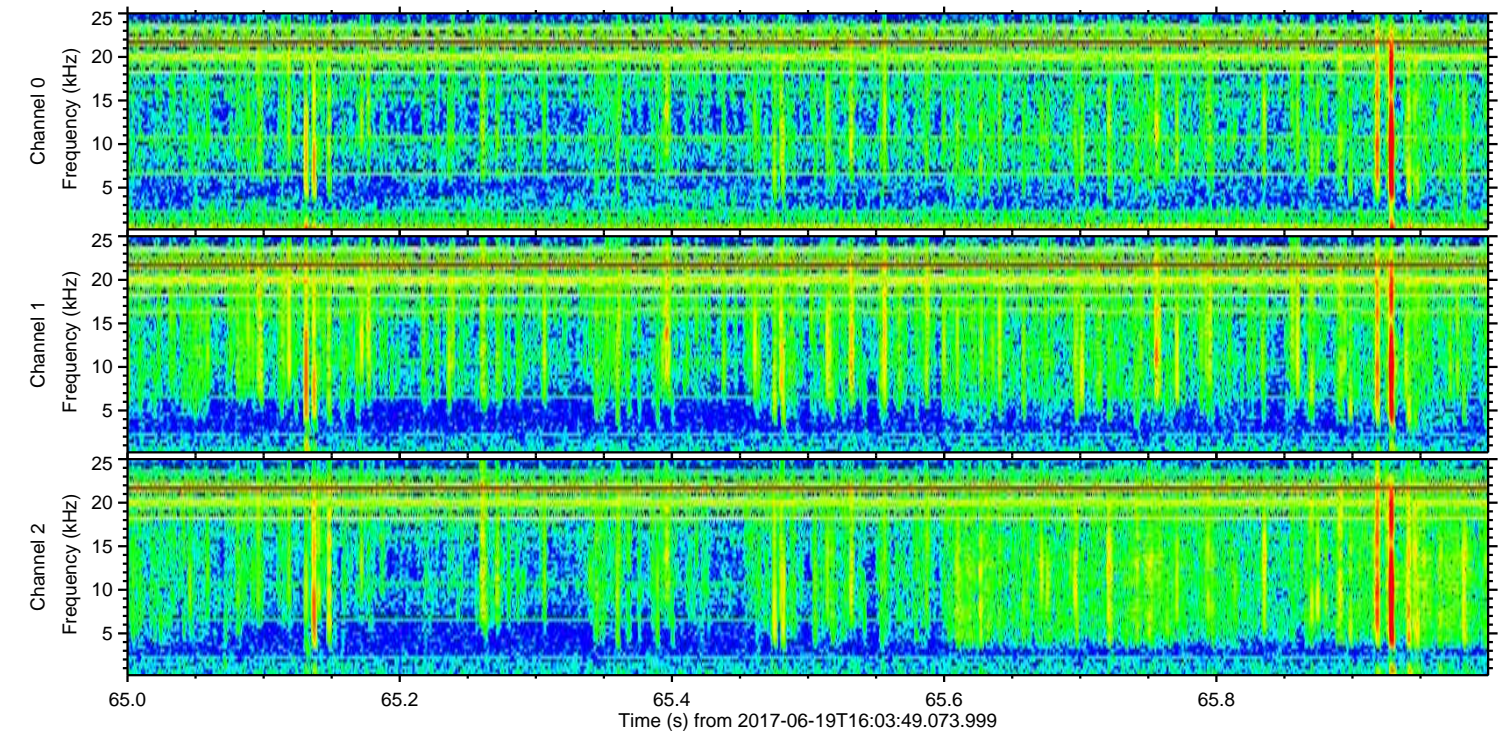
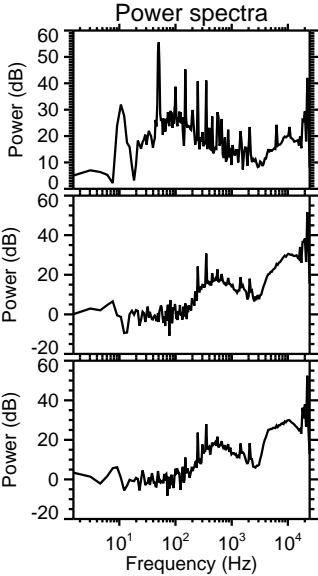
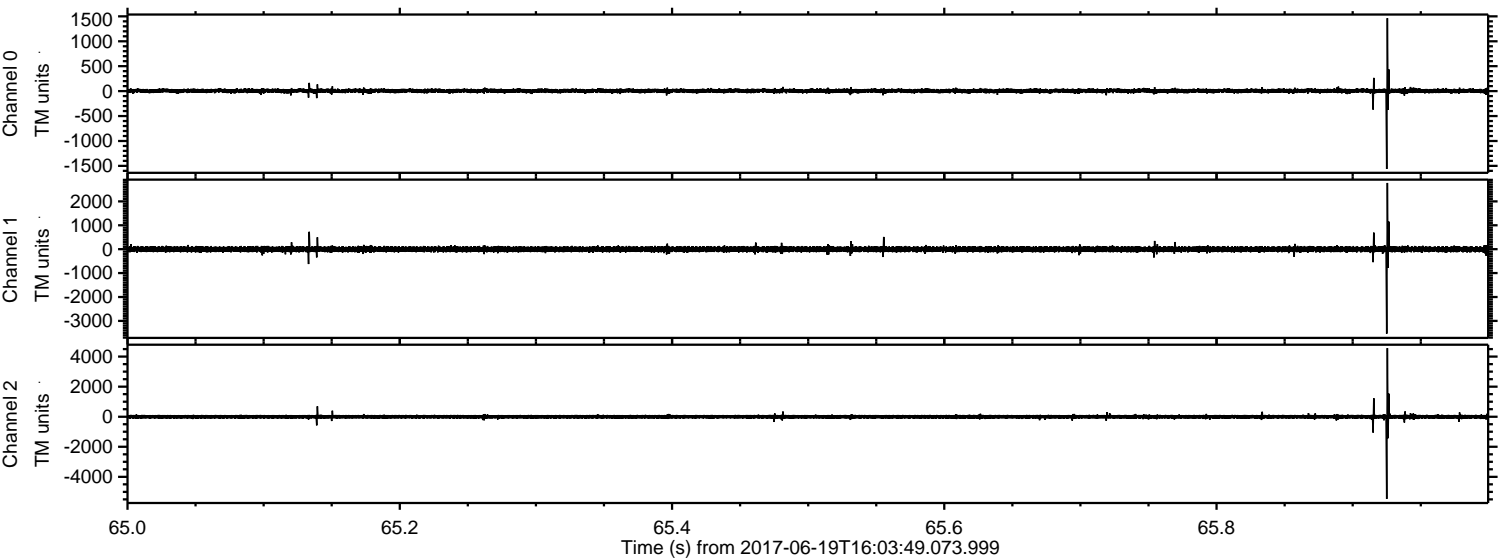

Channel 0
mn: -1561
mx: 1463
 μ : 4.8
 σ : 25.1

Channel 1
mn: -3535
mx: 2771
 μ : -3.2
 σ : 67.3

Channel 2
mn: -5468
mx: 4564
 μ : -1.7
 σ : 79.1

Processed Mon Jun 19 18:12:03 2017 by ELM ver.2012-10-06 from 001_elm20170619_160348__dat00.bin

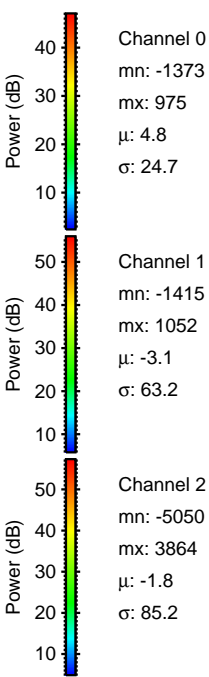
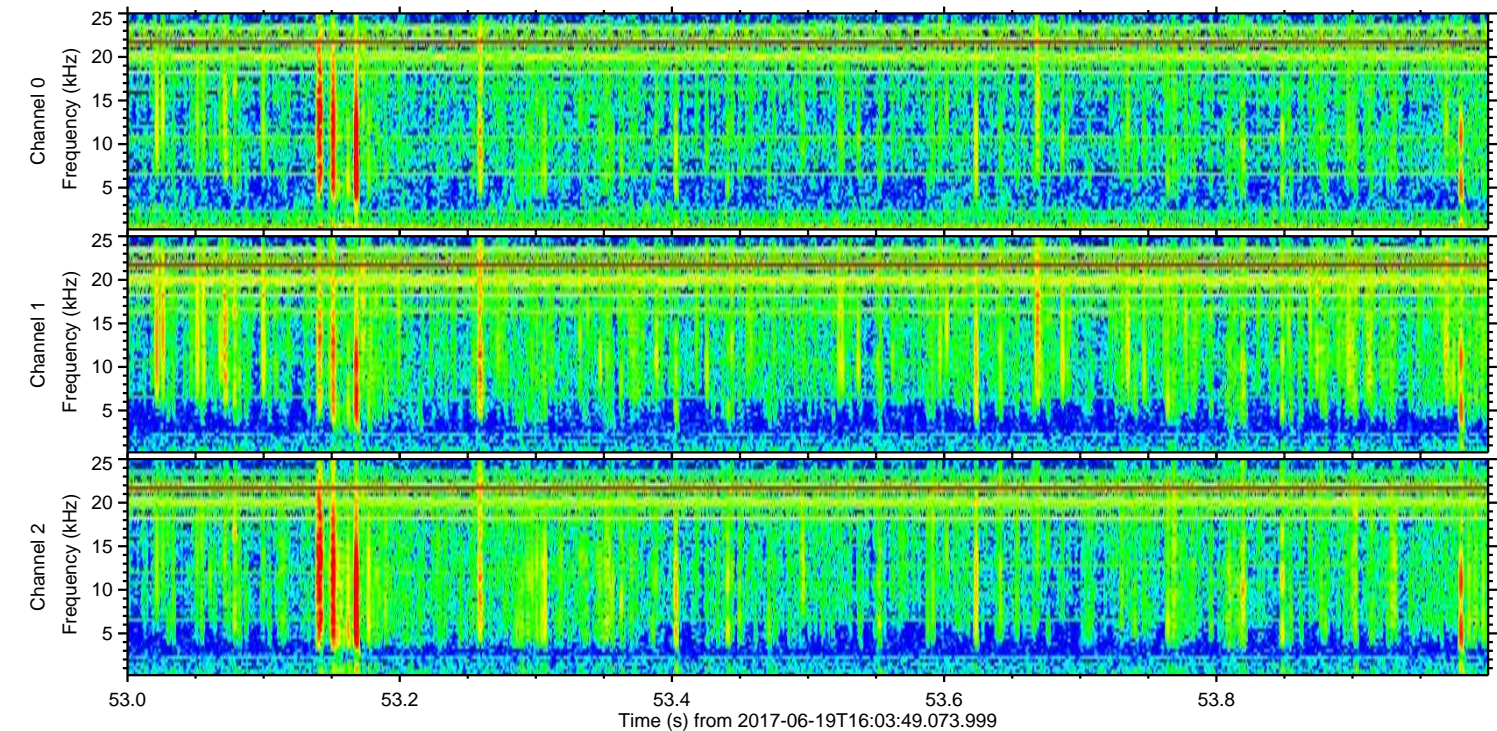
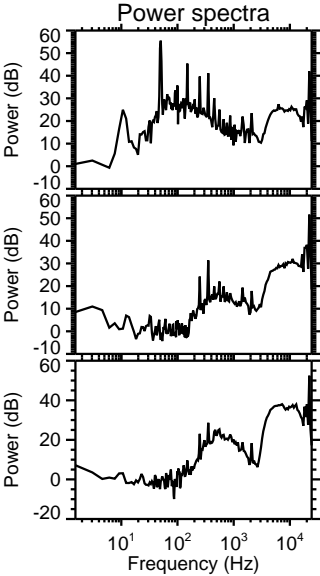
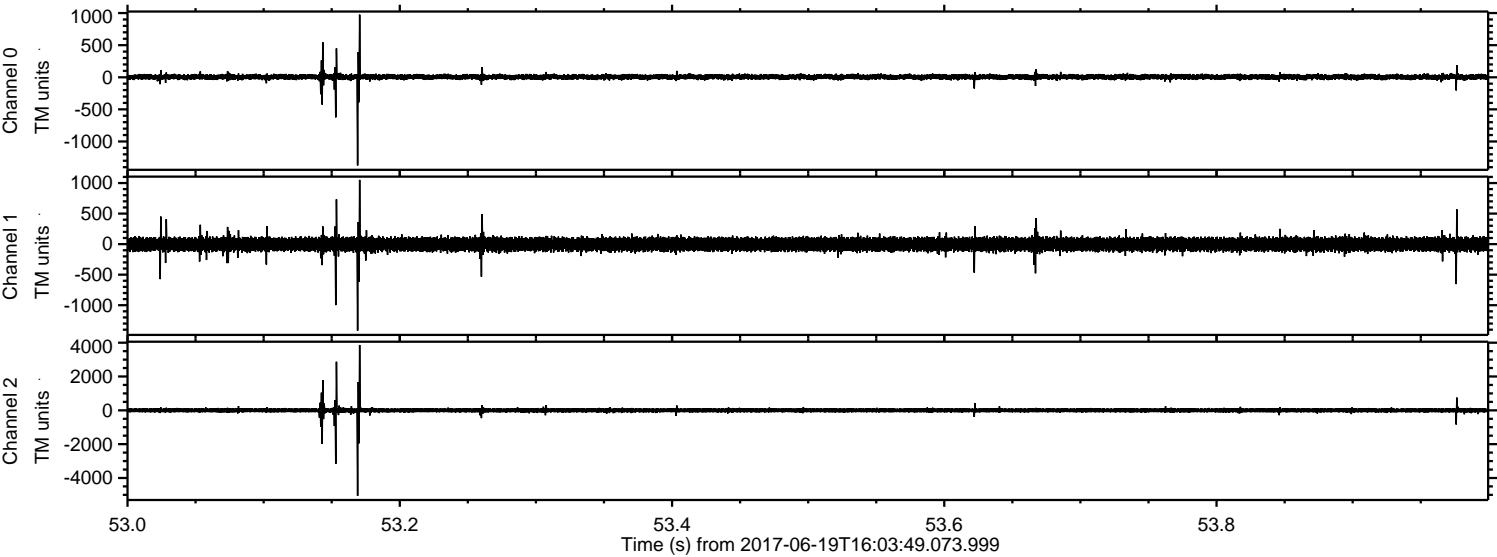

Channel 0
mn: -1373
mx: 975
 μ : 4.8
 σ : 24.7

Channel 1
mn: -1415
mx: 1052
 μ : -3.1
 σ : 63.2

Channel 2
mn: -5050
mx: 3864
 μ : -1.8
 σ : 85.2

Processed Mon Jun 19 18:12:04 2017 by ELM ver.2012-10-06 from 001__elm20170619_160348__dat00.bin

