

ELMAVAN 3D WAVEFORMS (Measured data sampled at 50 kHz) 51000 packets of 144 samples from 2017-06-19T04:18:20.827.999.

Processed Mon Jun 19 06:26:28 2017 by ELM ver.2012-10-06 from 001__elm20170619_041819__dat00.bin

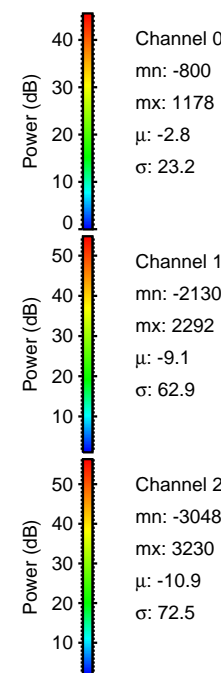
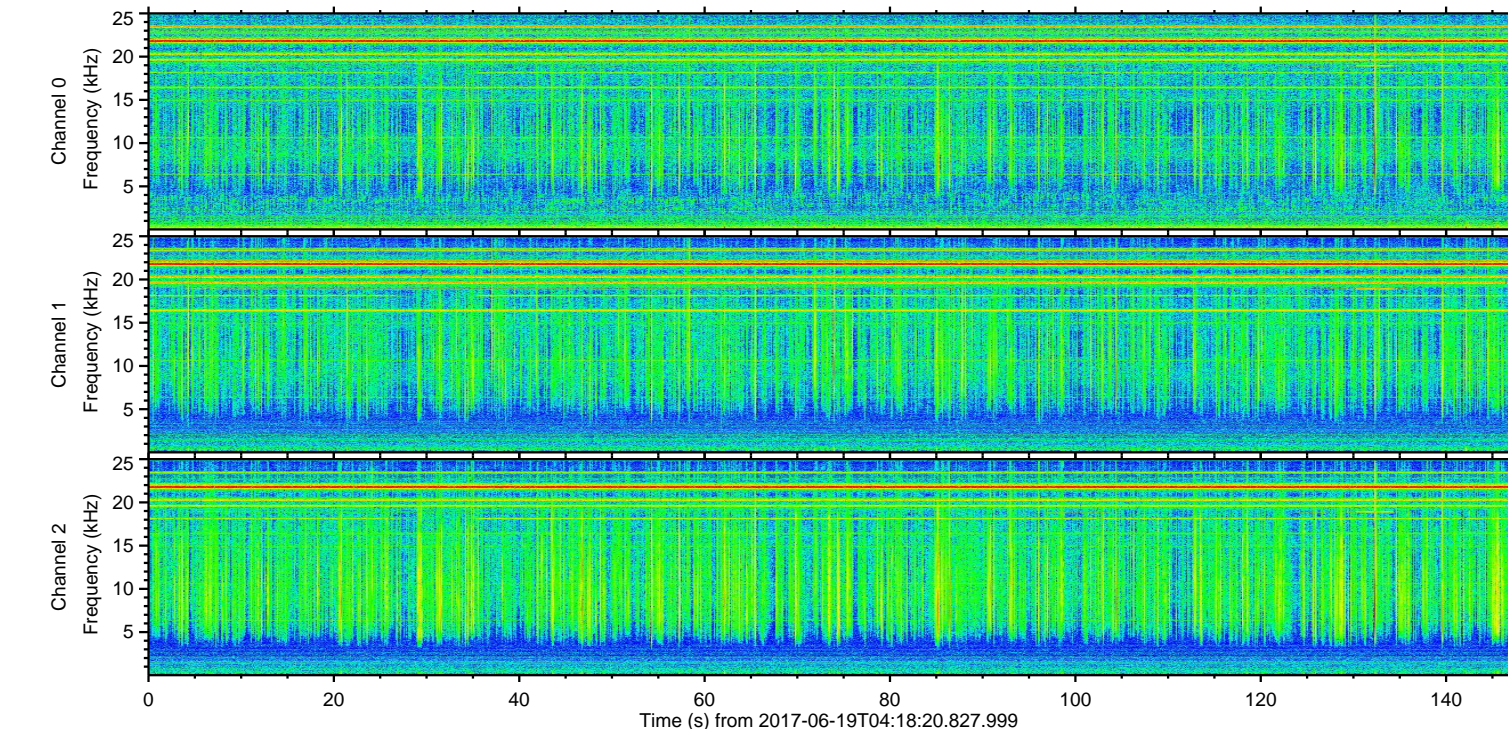
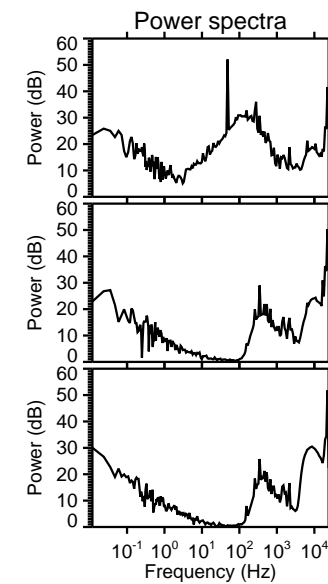
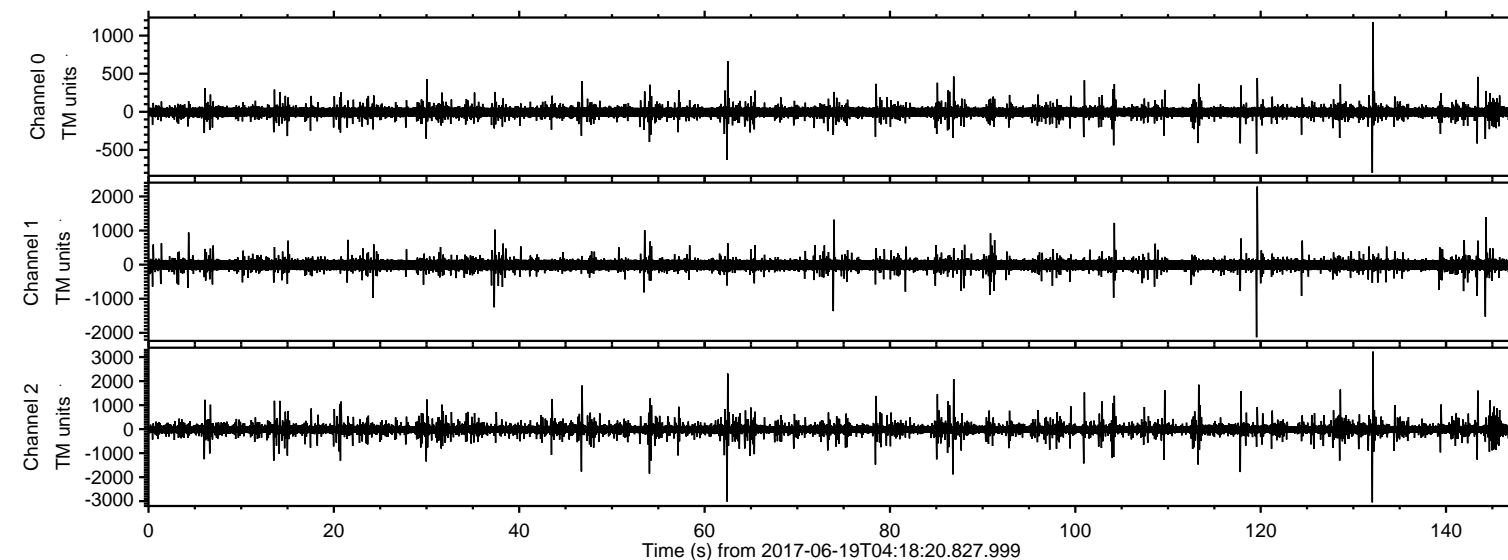

ELMAVAN 3D WAVEFORMS (Measured data sampled at 50 kHz) 51000 packets of 144 samples from 2017-06-19T04:18:20.827.999. Part 133/147

Processed Mon Jun 19 06:26:34 2017 by ELM ver.2012-10-06 from 001__elm20170619_041819__dat00.bin

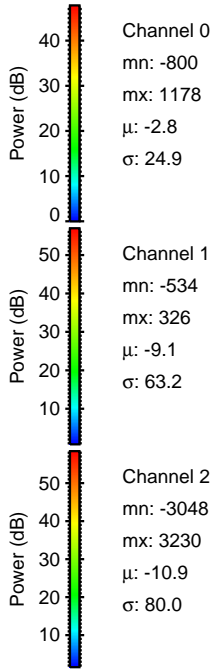
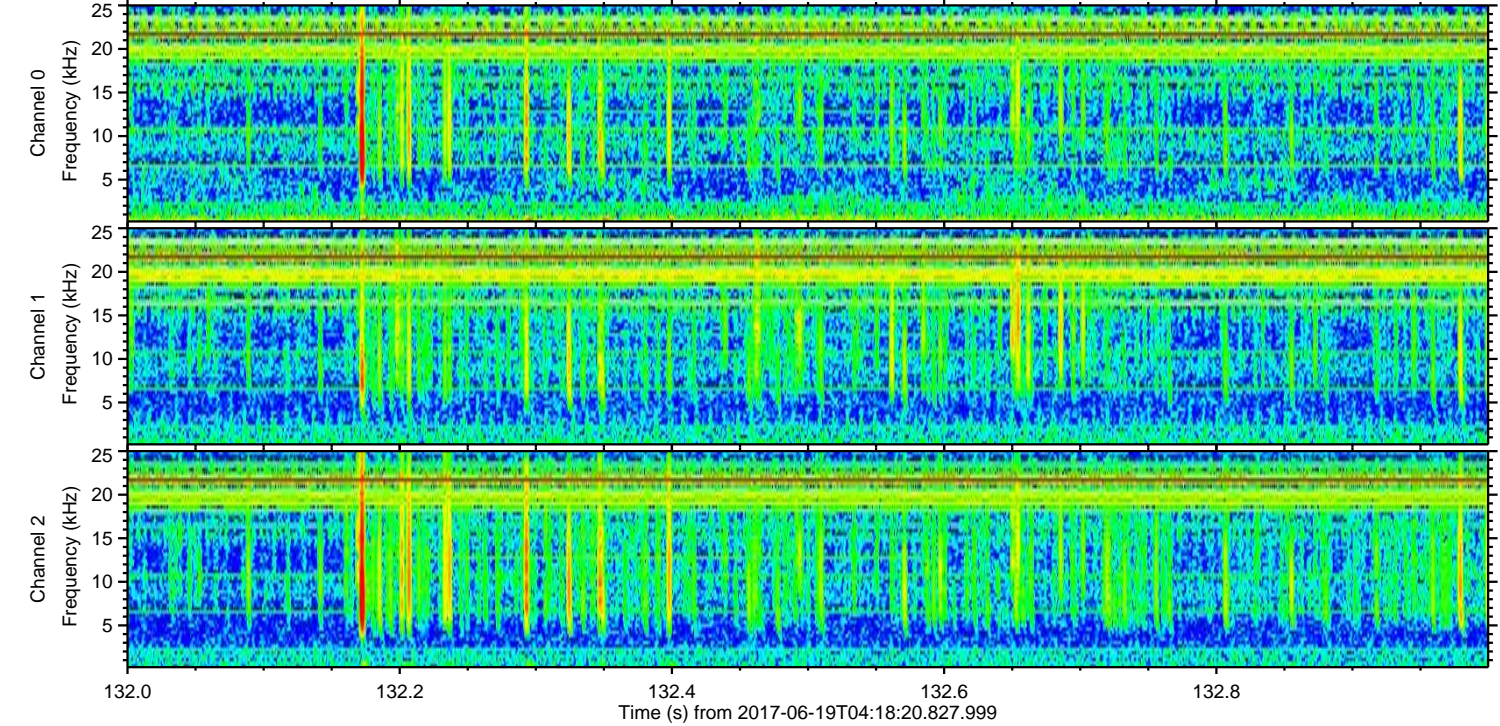
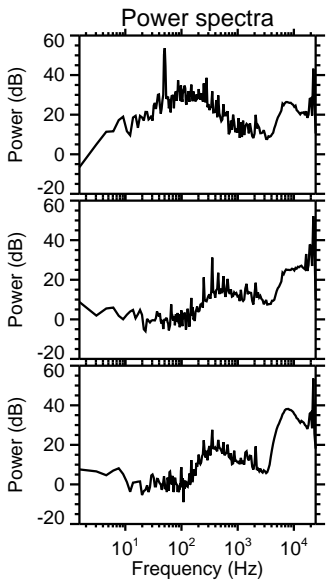
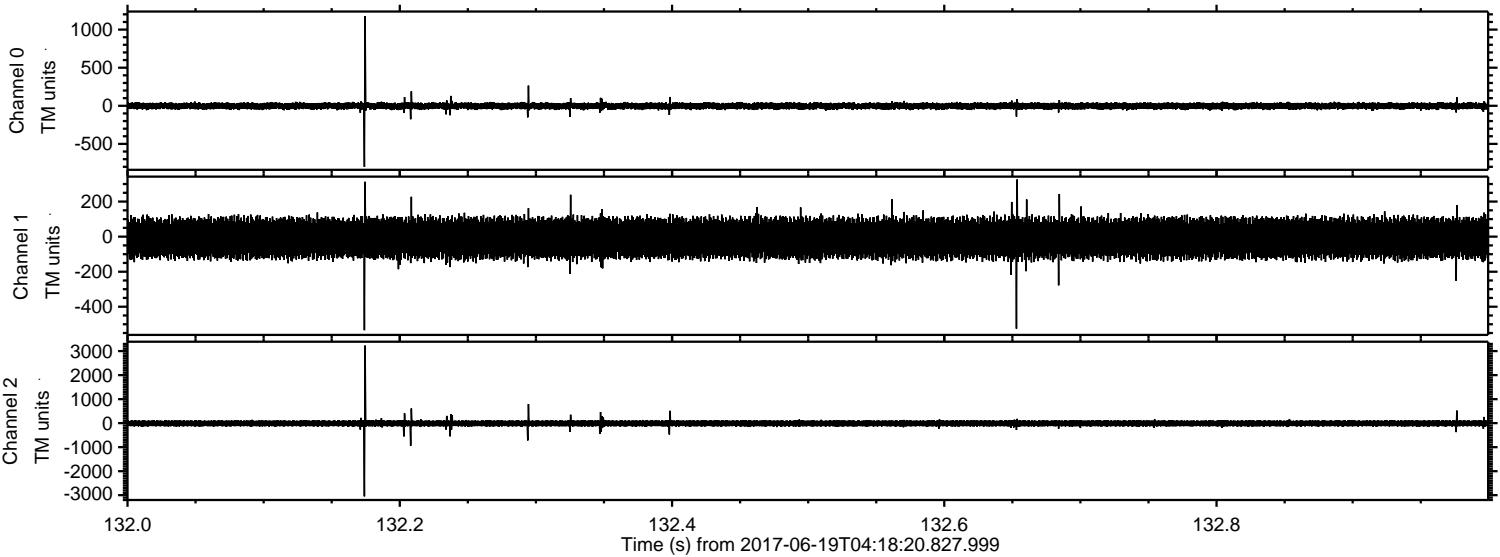

Channel 0
mn: -800
mx: 1178
 μ : -2.8
 σ : 24.9

Channel 1
mn: -534
mx: 326
 μ : -9.1
 σ : 63.2

Channel 2
mn: -3048
mx: 3230
 μ : -10.9
 σ : 80.0

ELMAVAN 3D WAVEFORMS (Measured data sampled at 50 kHz) 51000 packets of 144 samples from 2017-06-19T04:18:20.827.999. Part 63/147

Processed Mon Jun 19 06:26:35 2017 by ELM ver.2012-10-06 from 001__elm20170619_041819__dat00.bin

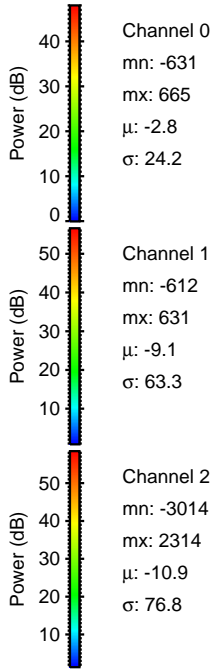
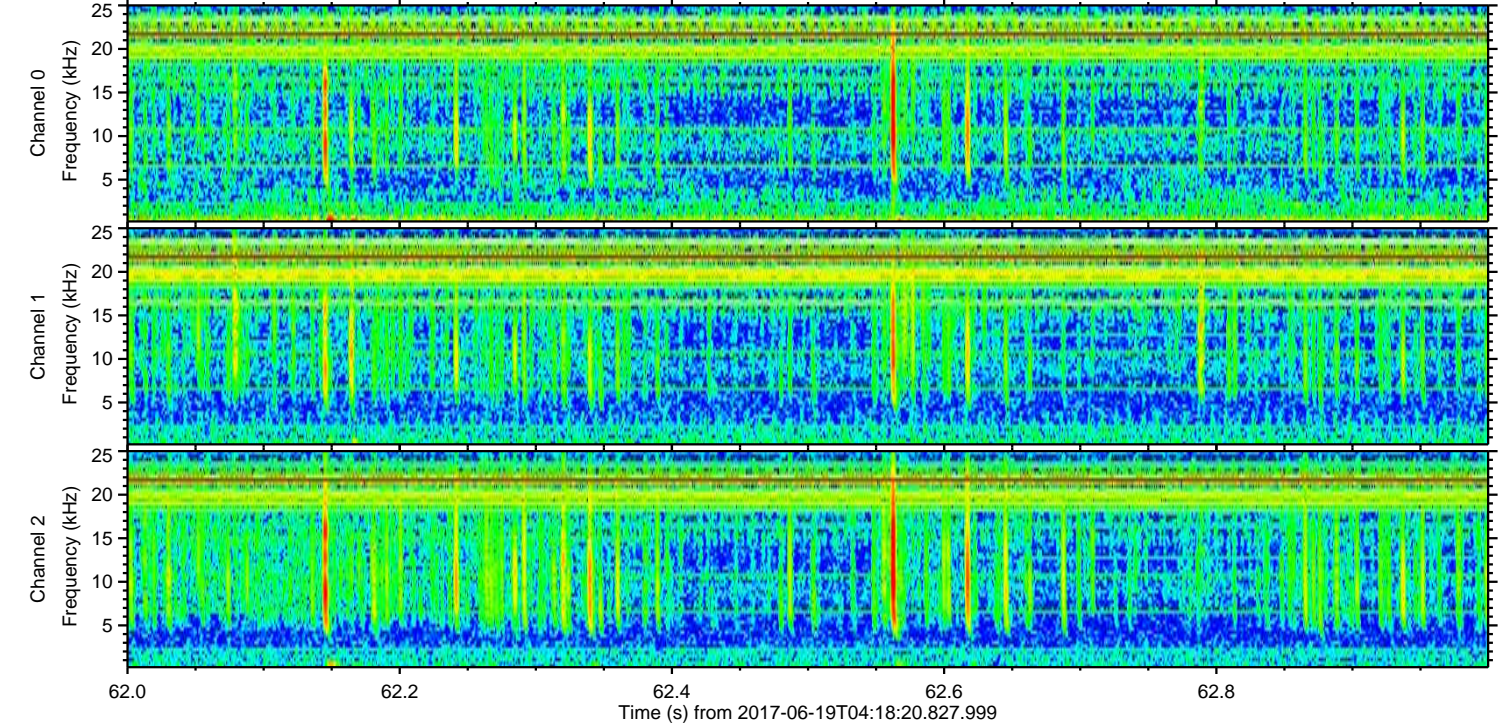
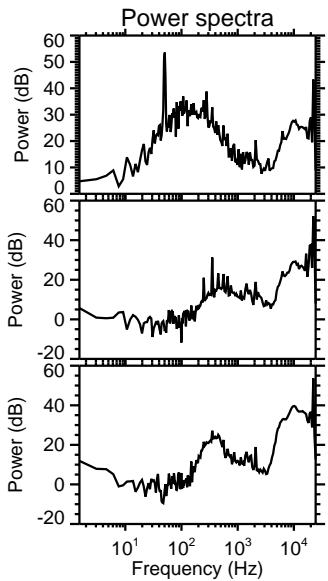
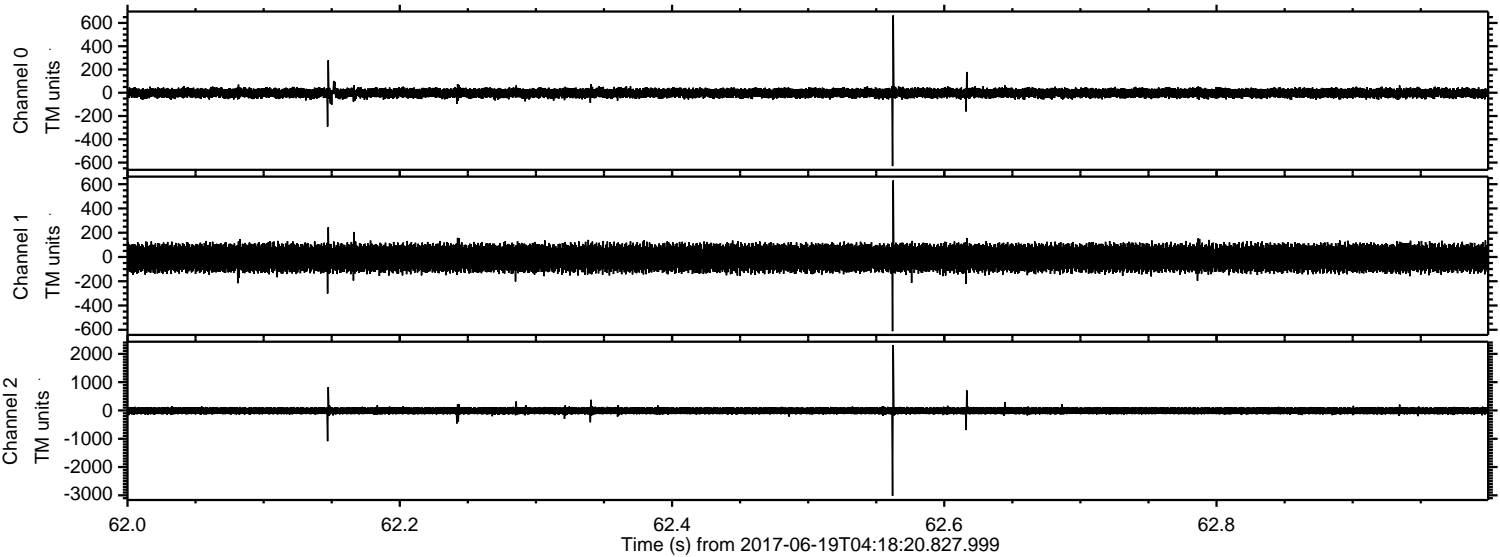

ELMAVAN 3D WAVEFORMS (Measured data sampled at 50 kHz) 51000 packets of 144 samples from 2017-06-19T04:18:20.827.999. Part 120/147

Processed Mon Jun 19 06:26:36 2017 by ELM ver.2012-10-06 from 001__elm20170619_041819__dat00.bin

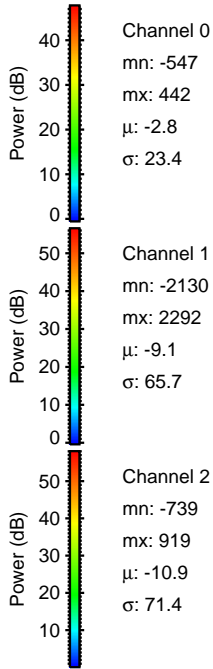
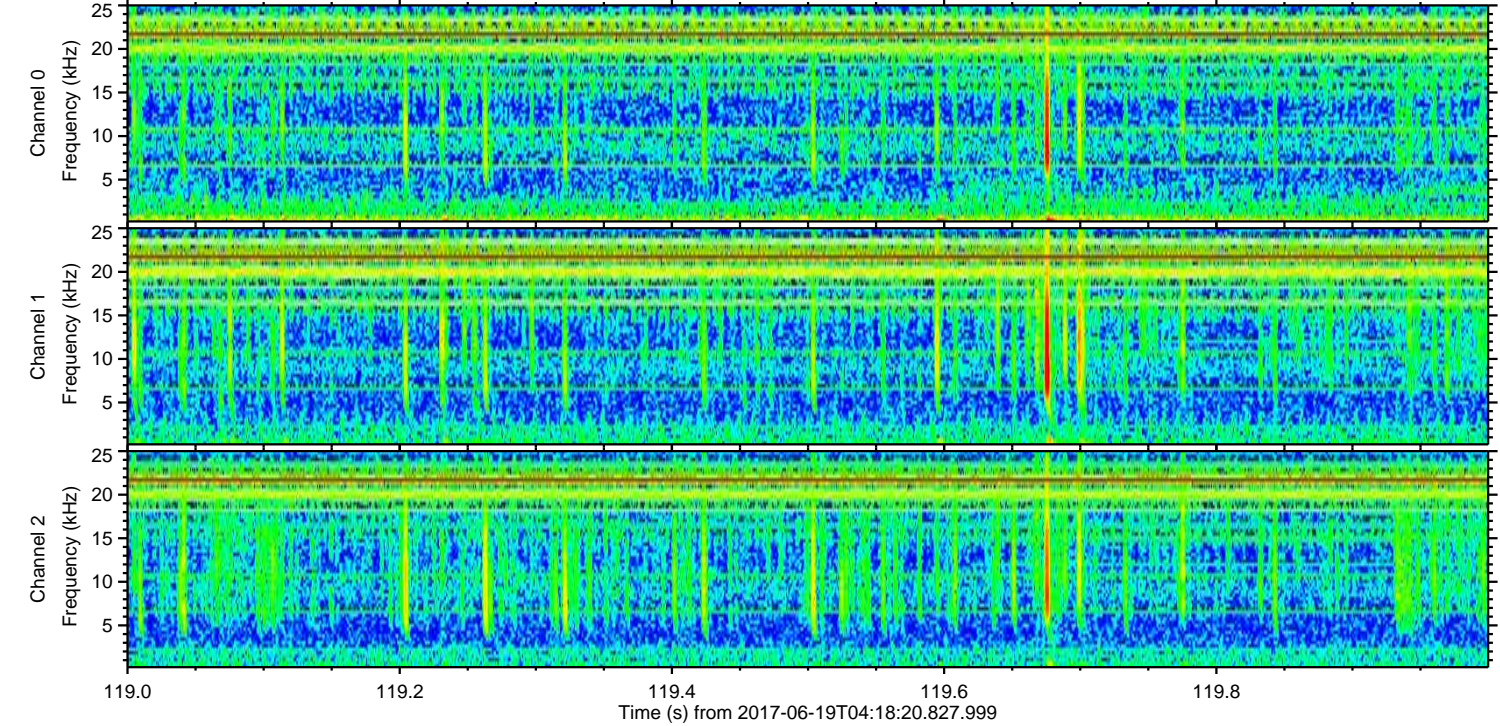
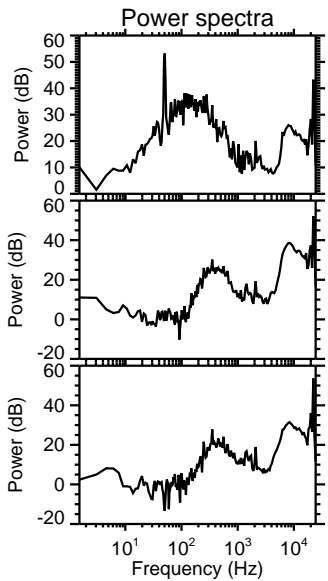
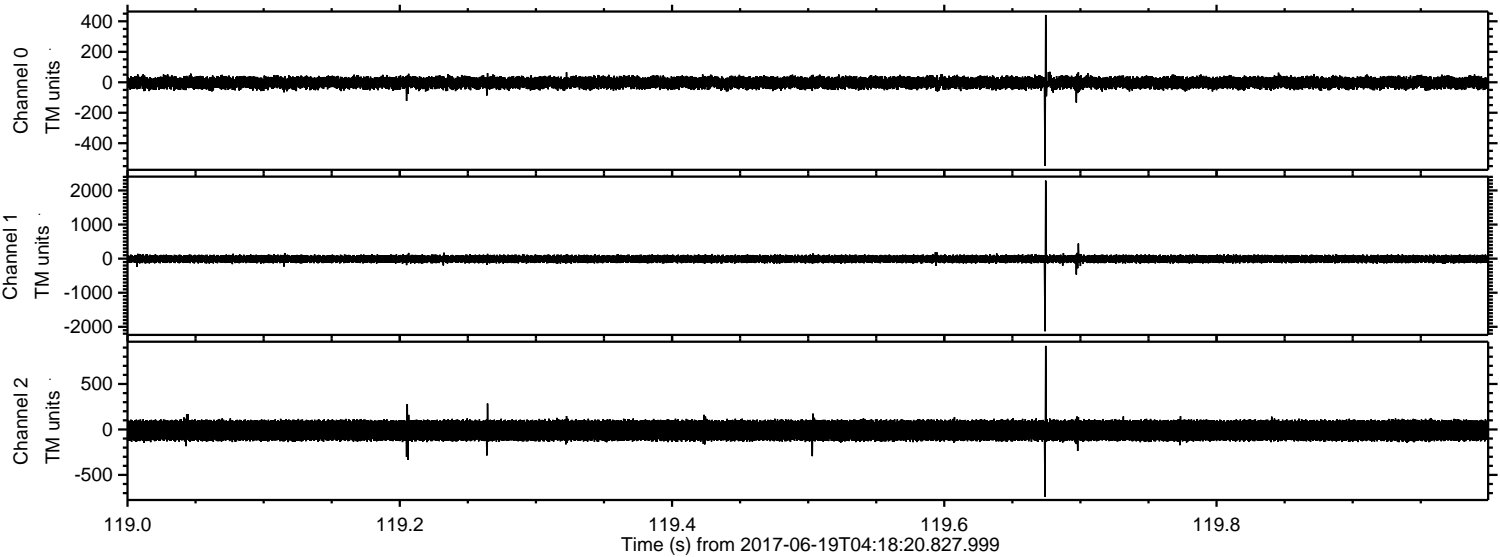

ELMAVAN 3D WAVEFORMS (Measured data sampled at 50 kHz) 51000 packets of 144 samples from 2017-06-19T04:18:20.827.999. Part 87/147

Processed Mon Jun 19 06:26:36 2017 by ELM ver.2012-10-06 from 001__elm20170619_041819__dat00.bin

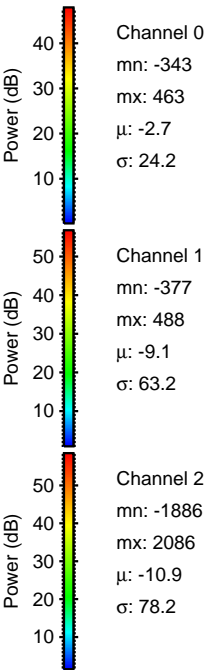
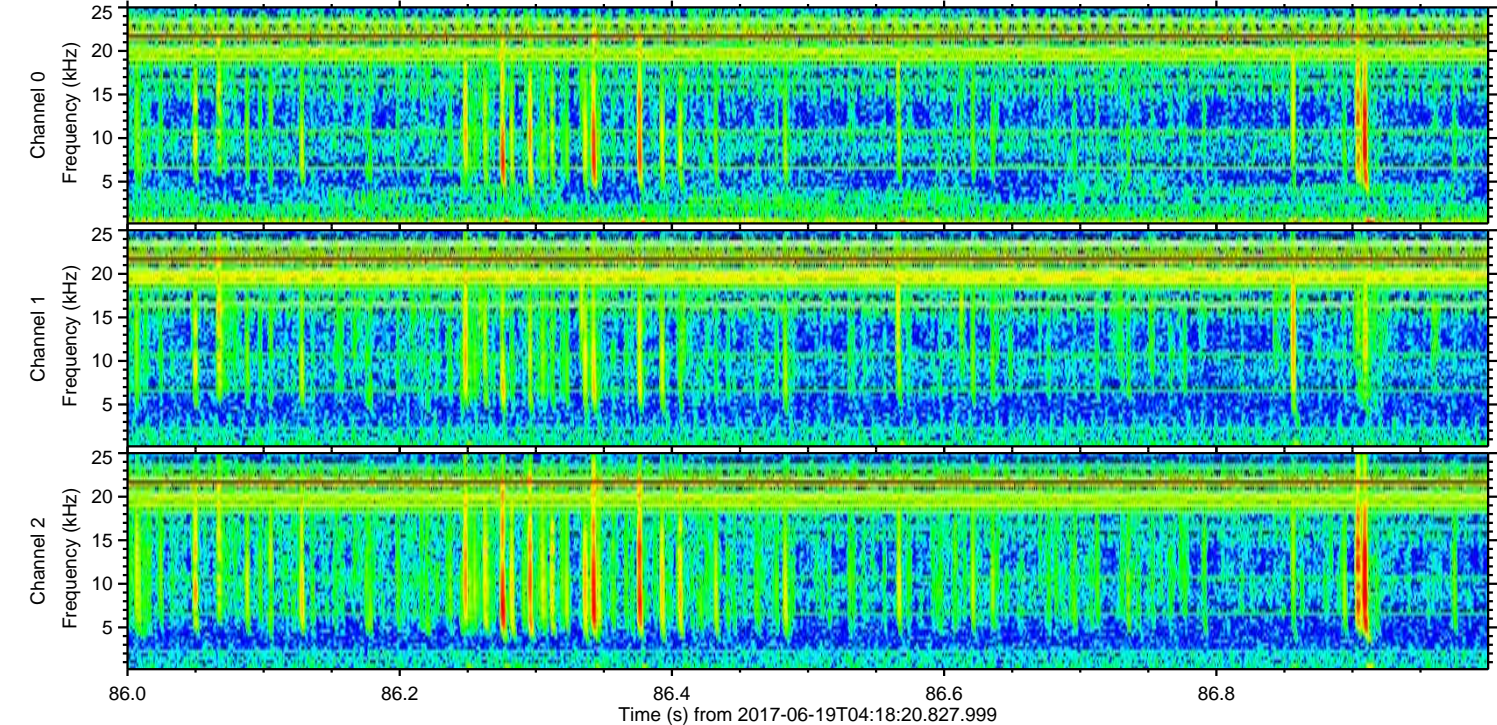
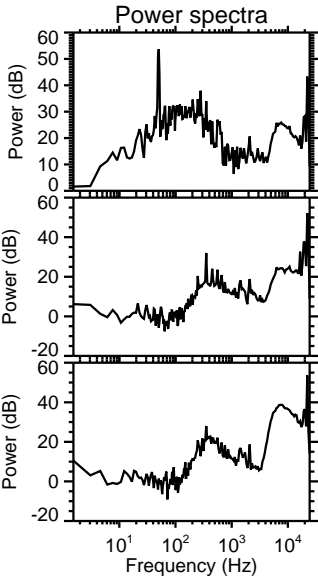
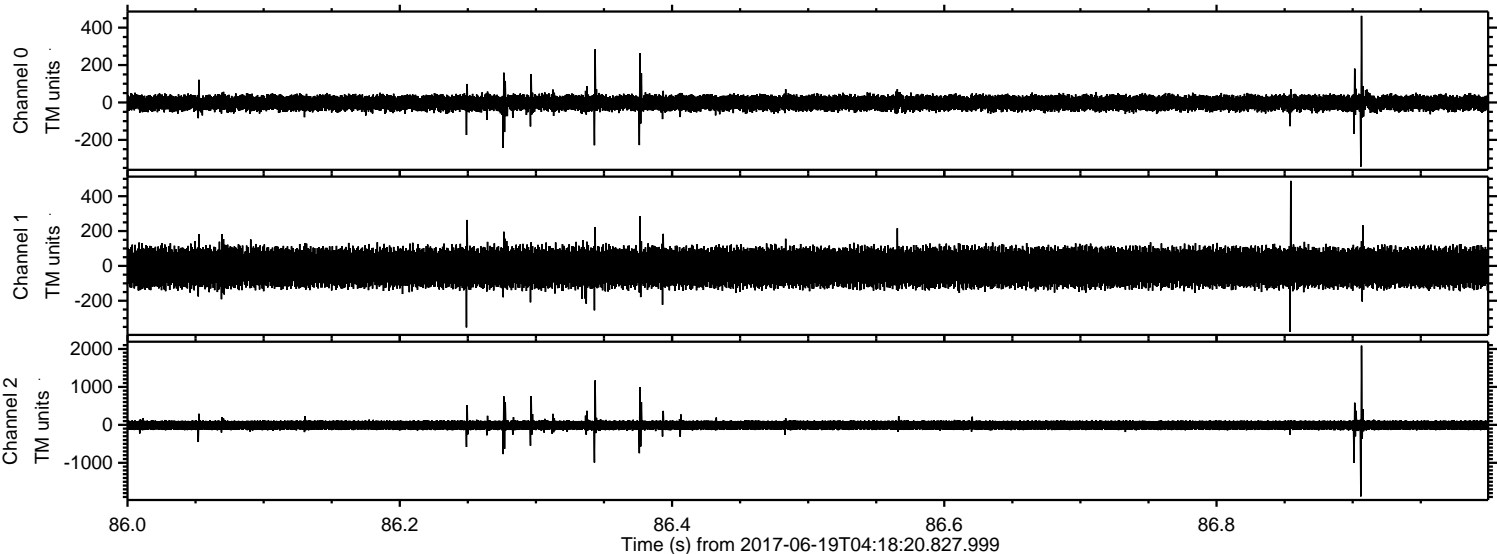

ELMAVAN 3D WAVEFORMS (Measured data sampled at 50 kHz) 51000 packets of 144 samples from 2017-06-19T04:18:20.827.999. Part 114/147

Processed Mon Jun 19 06:26:37 2017 by ELM ver.2012-10-06 from 001__elm20170619_041819__dat00.bin

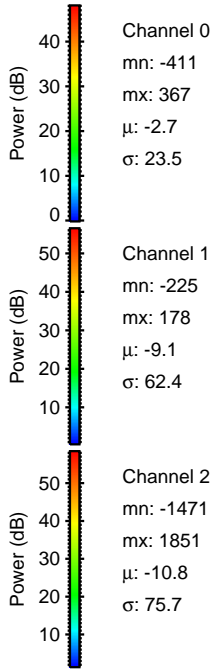
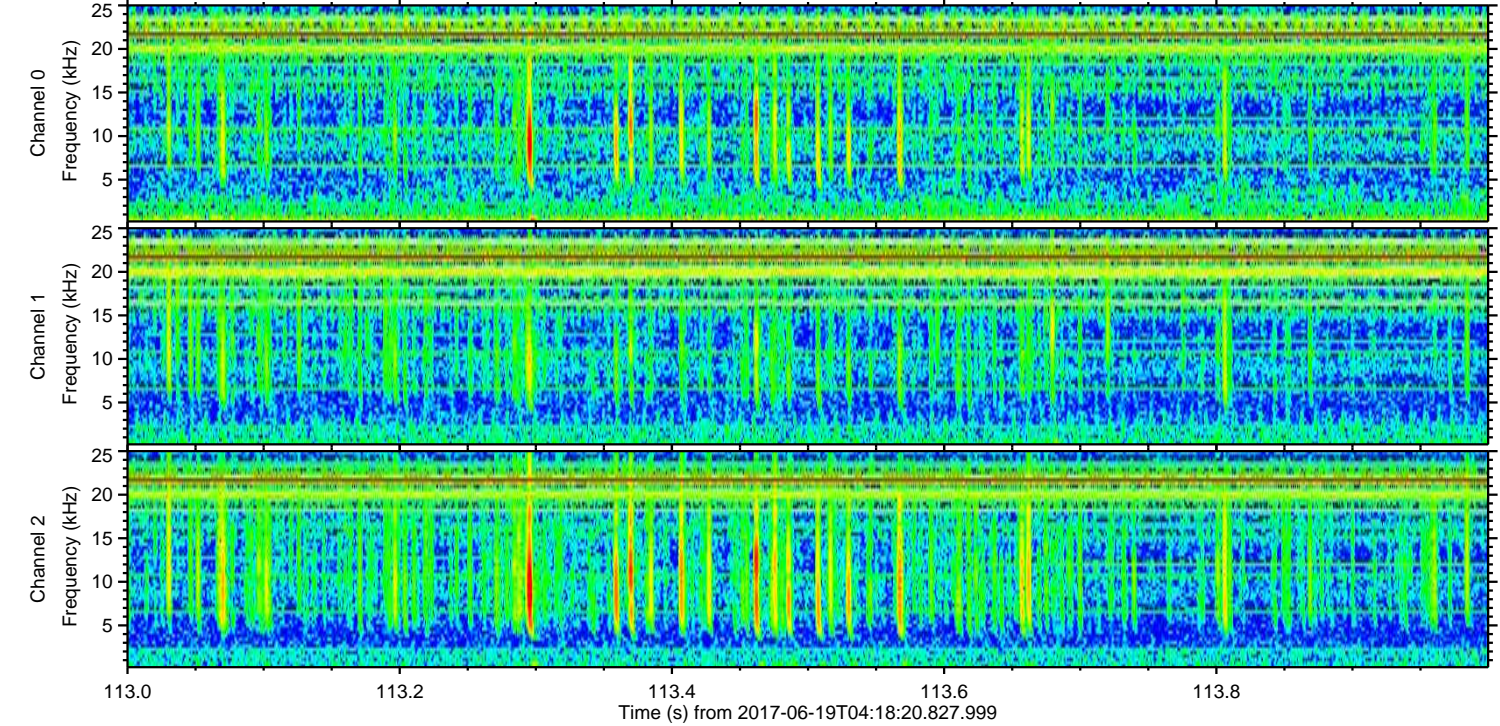
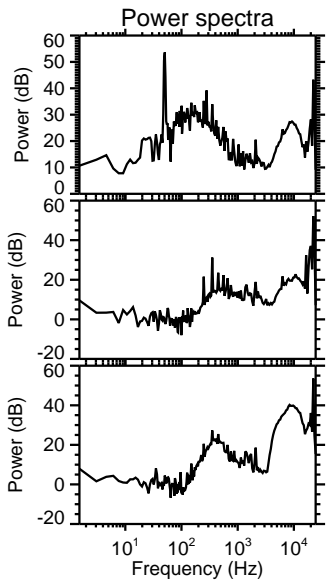
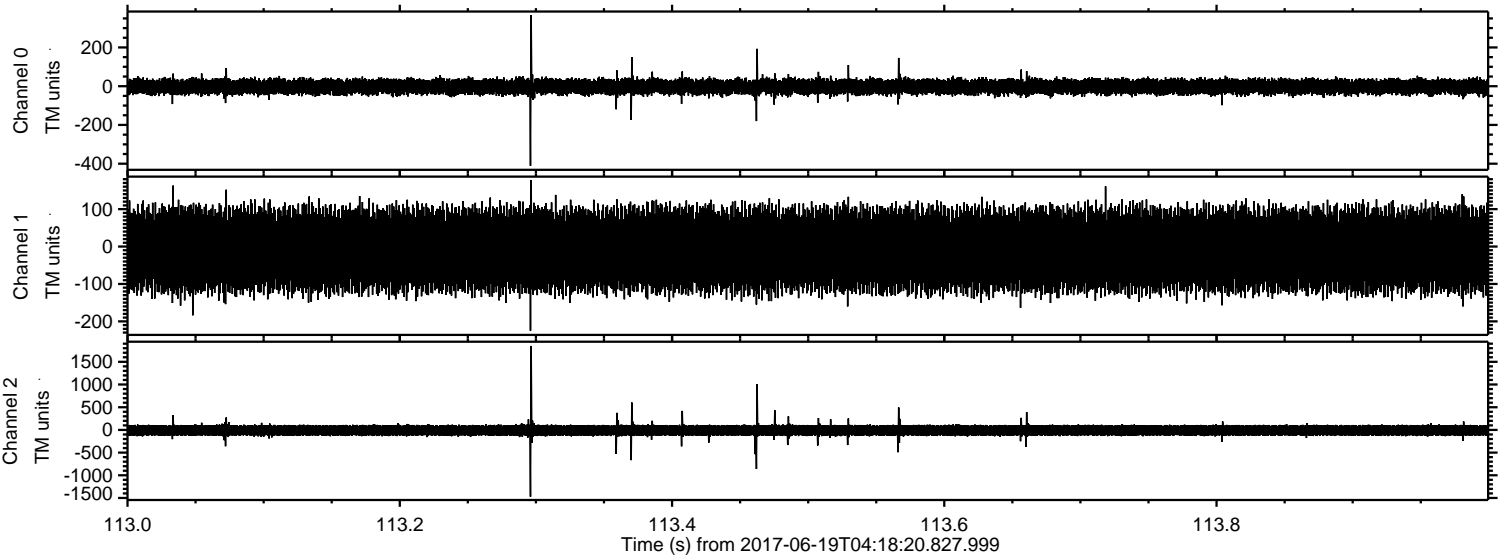

Processed Mon Jun 19 06:26:38 2017 by ELM ver.2012-10-06 from 001__elm20170619_041819__dat00.bin

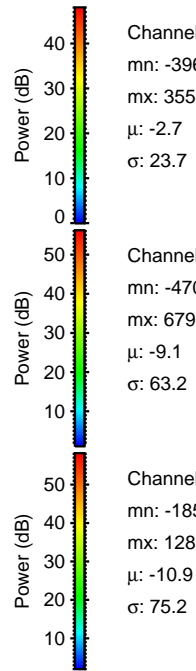
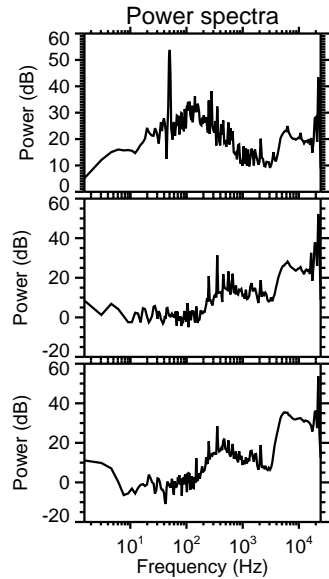
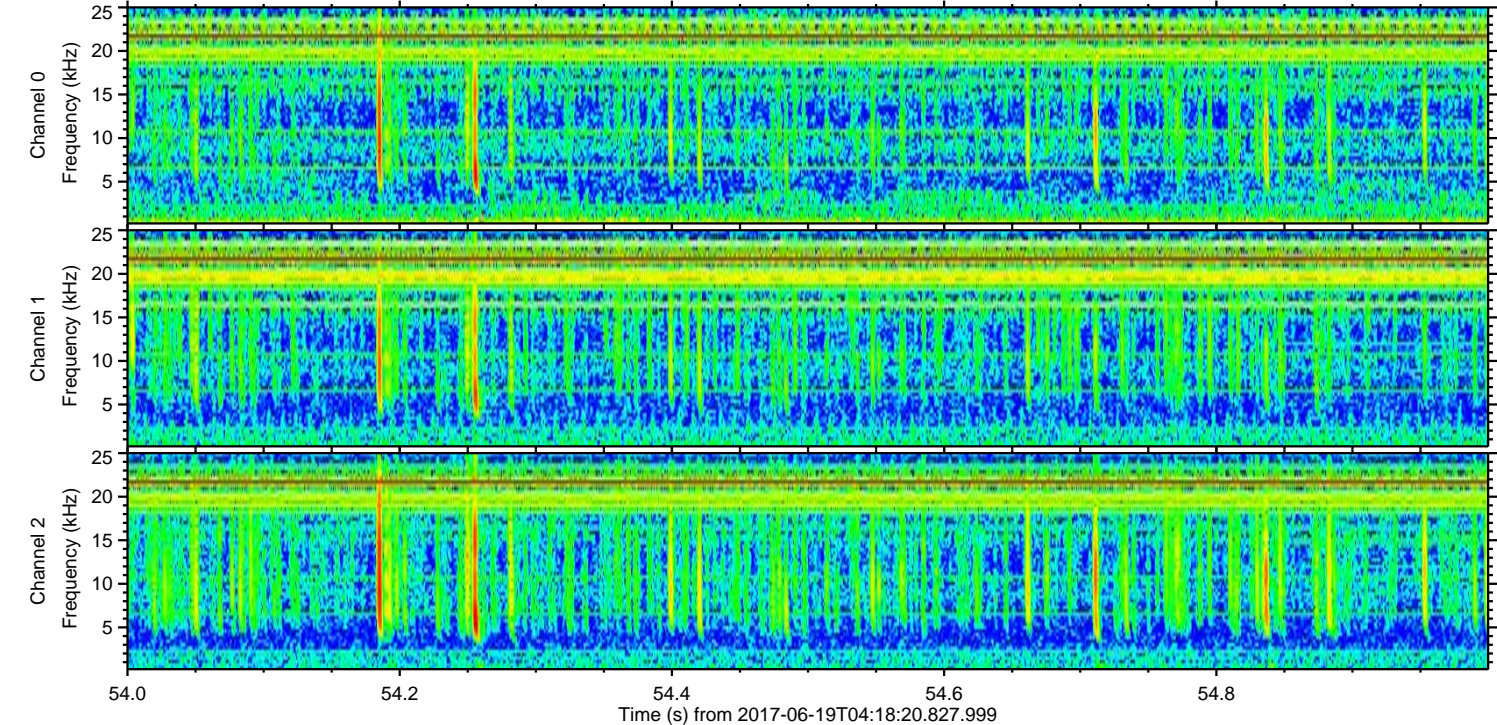
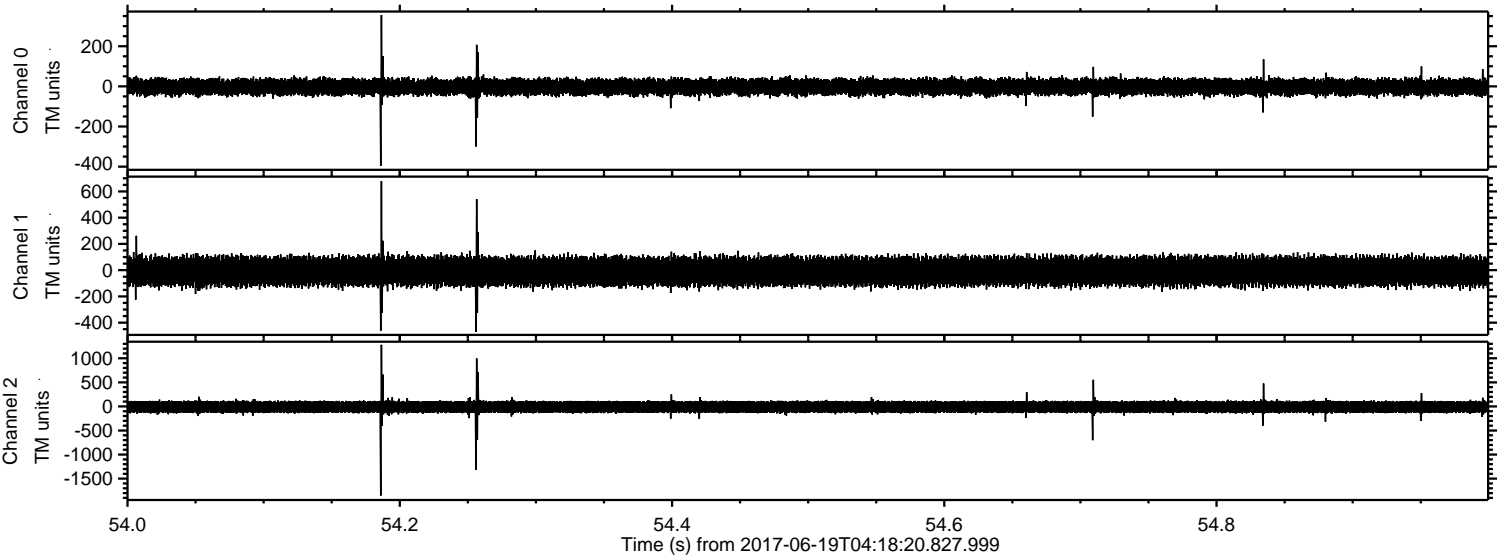

Channel 0
mn: -396
mx: 355
 μ : -2.7
 σ : 23.7

Channel 1
mn: -470
mx: 679
 μ : -9.1
 σ : 63.2

Channel 2
mn: -1851
mx: 1280
 μ : -10.9
 σ : 75.2

Processed Mon Jun 19 06:26:38 2017 by ELM ver.2012-10-06 from 001__elm20170619_041819__dat00.bin

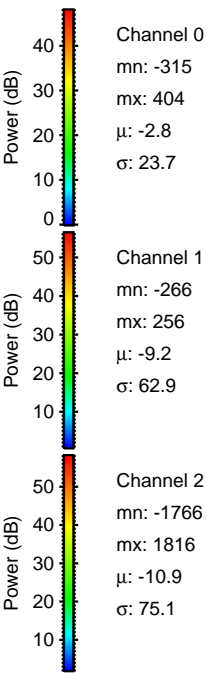
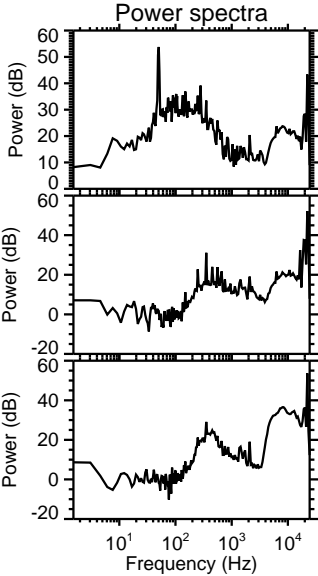
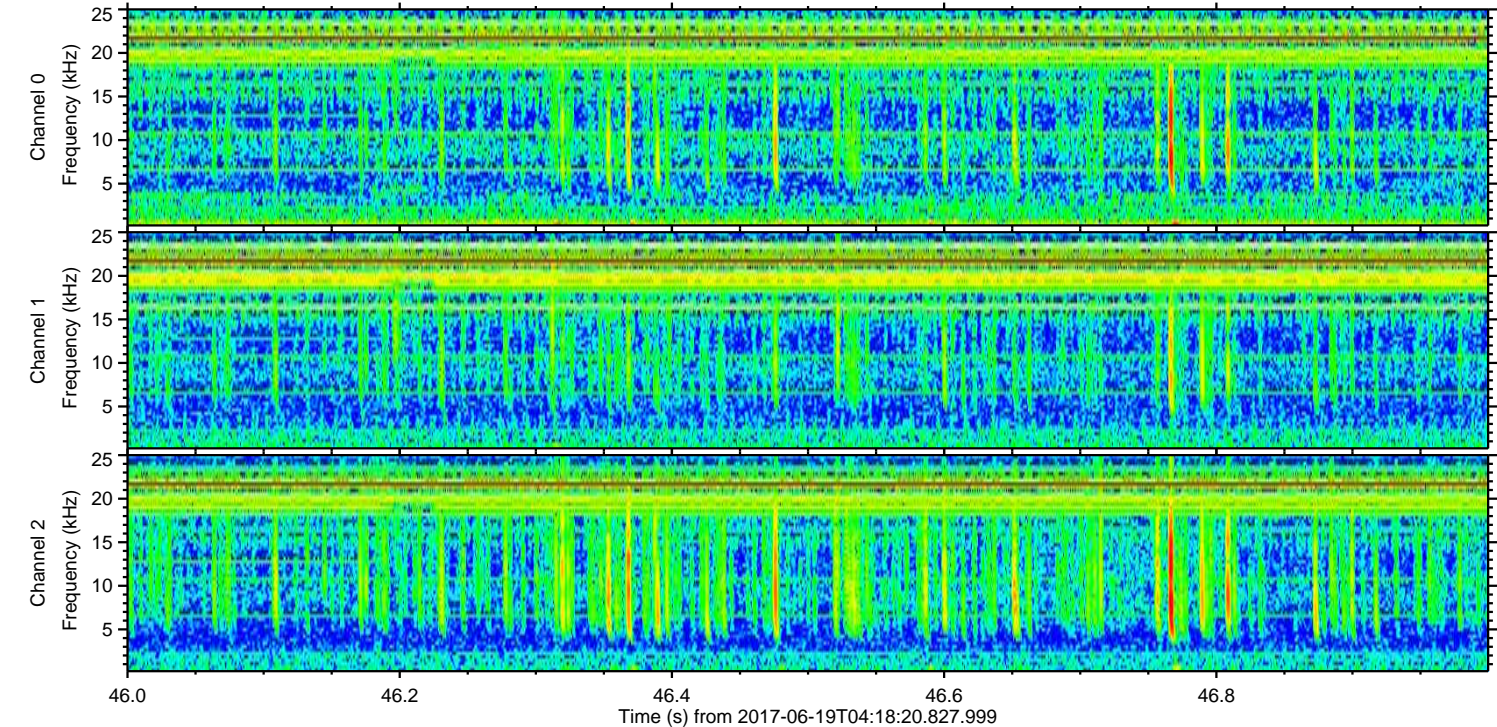
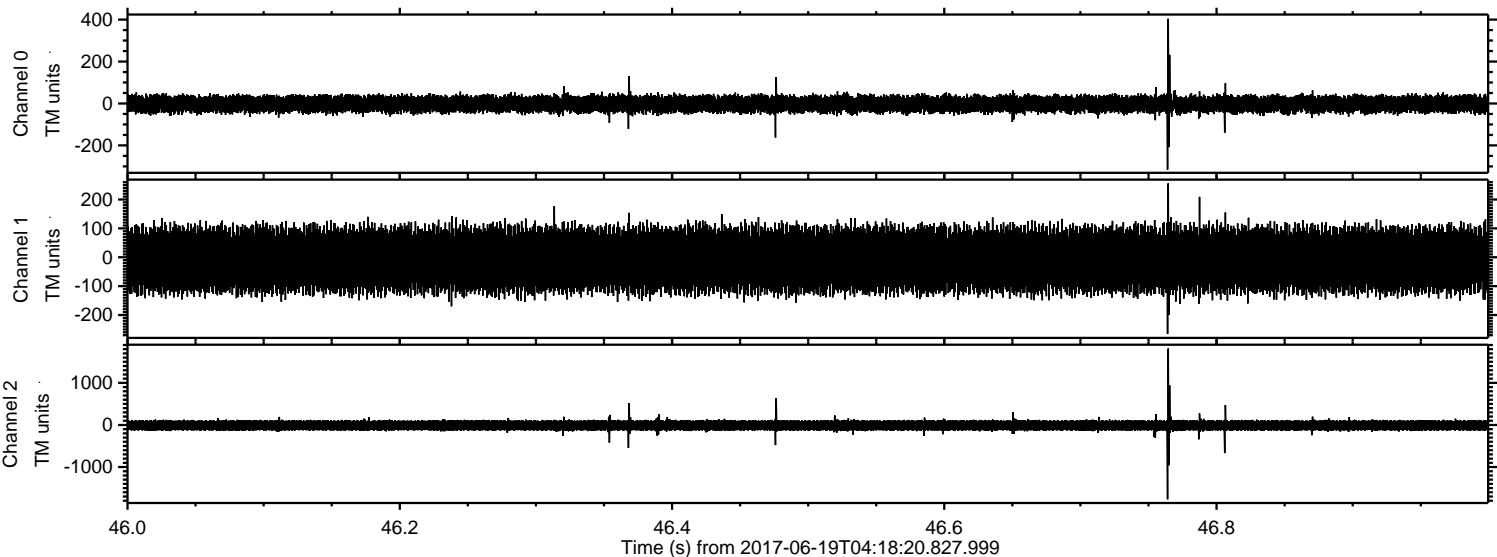

ELMAVAN 3D WAVEFORMS (Measured data sampled at 50 kHz) 51000 packets of 144 samples from 2017-06-19T04:18:20.827.999. Part 118/147

Processed Mon Jun 19 06:26:39 2017 by ELM ver.2012-10-06 from 001__elm20170619_041819__dat00.bin

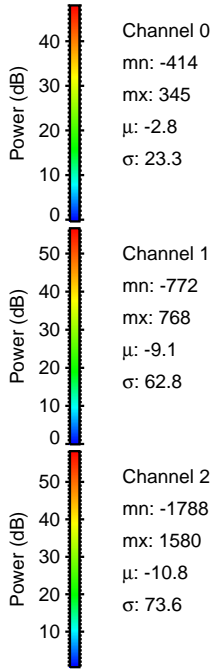
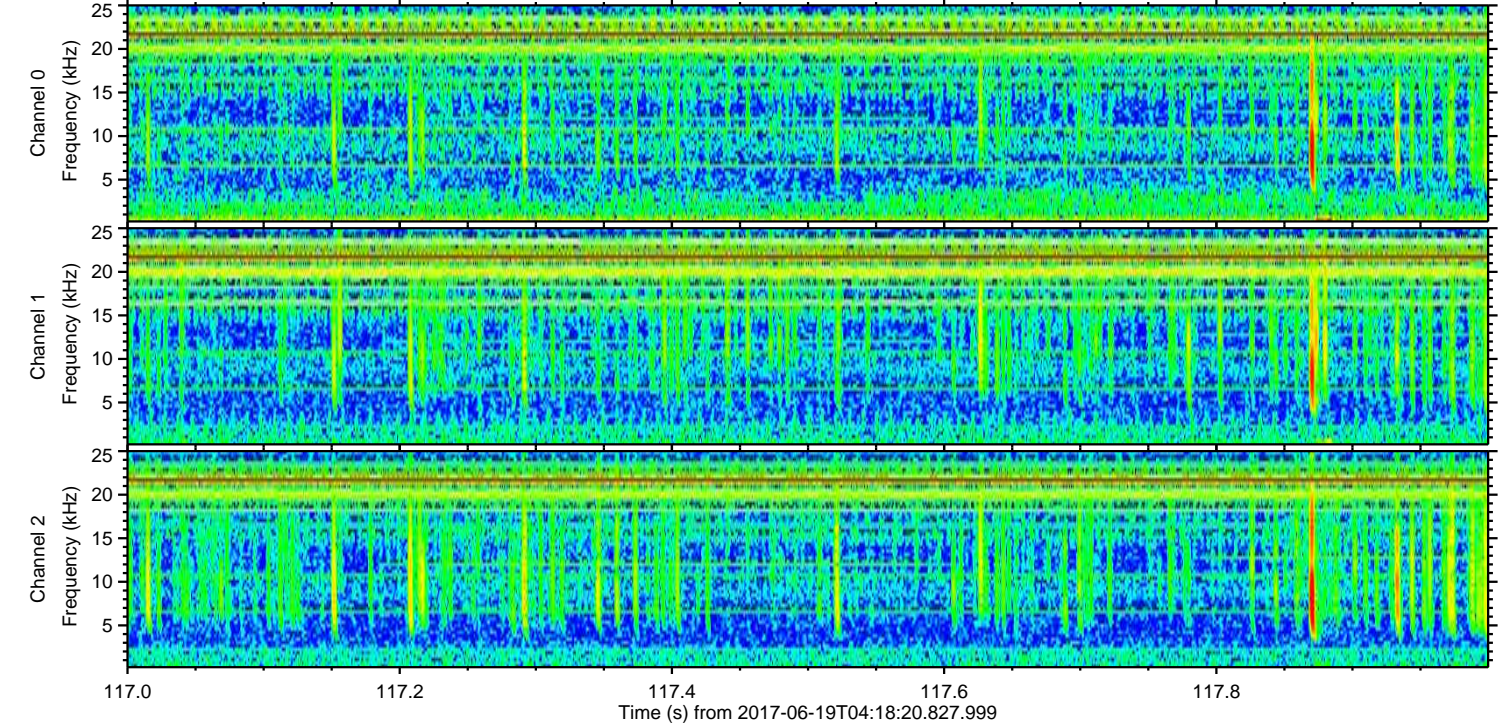
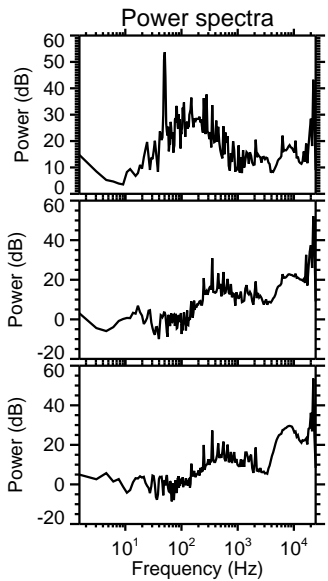
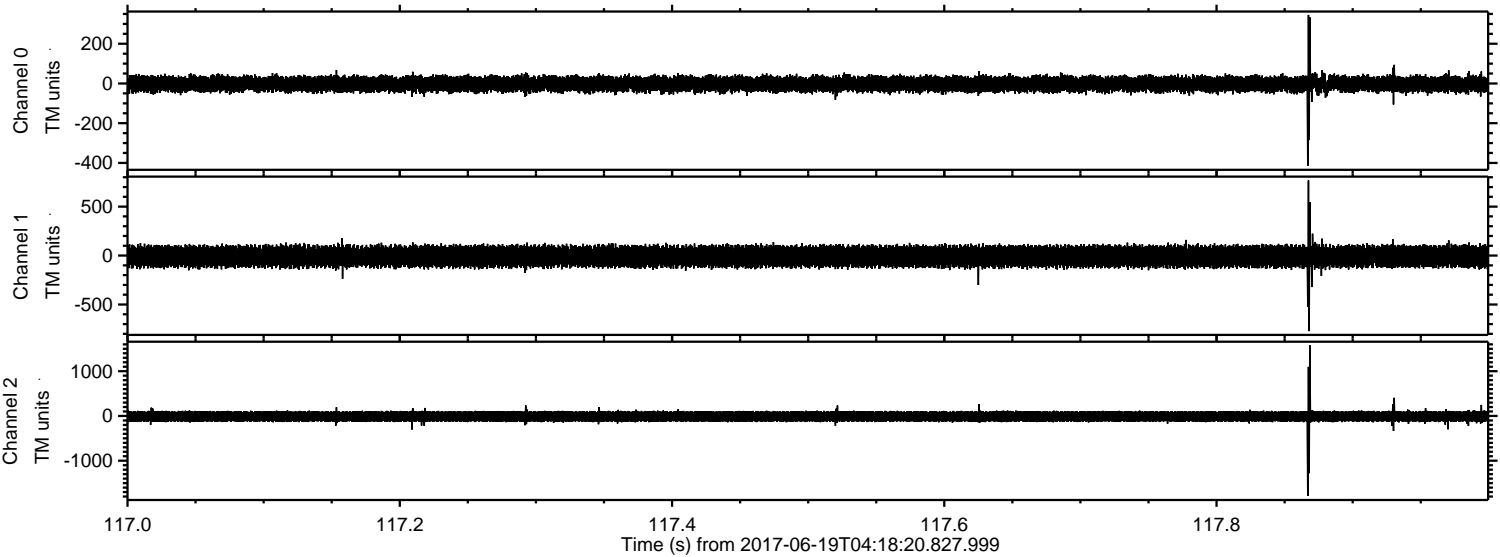

ELMAVAN 3D WAVEFORMS (Measured data sampled at 50 kHz) 51000 packets of 144 samples from 2017-06-19T04:18:20.827.999. Part 129/147

Processed Mon Jun 19 06:26:40 2017 by ELM ver.2012-10-06 from 001__elm20170619_041819__dat00.bin

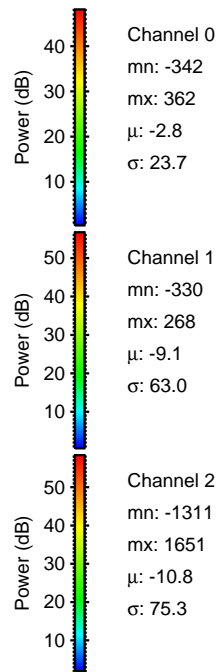
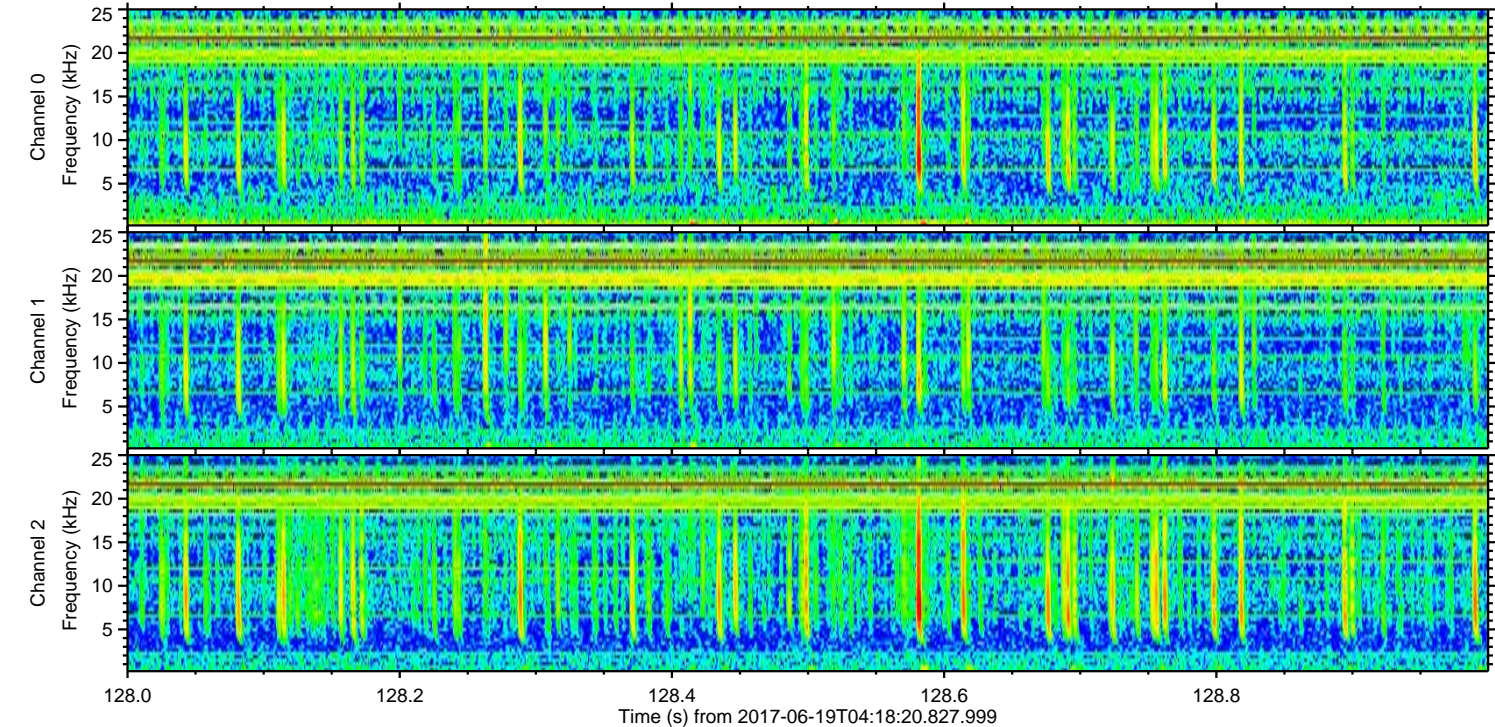
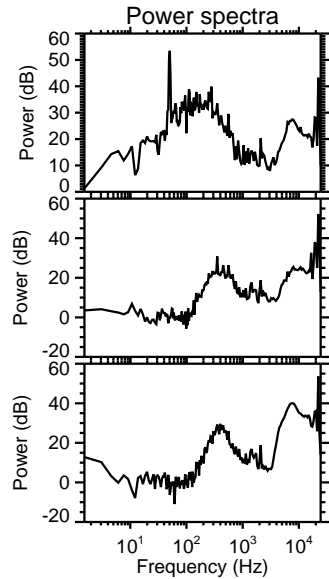
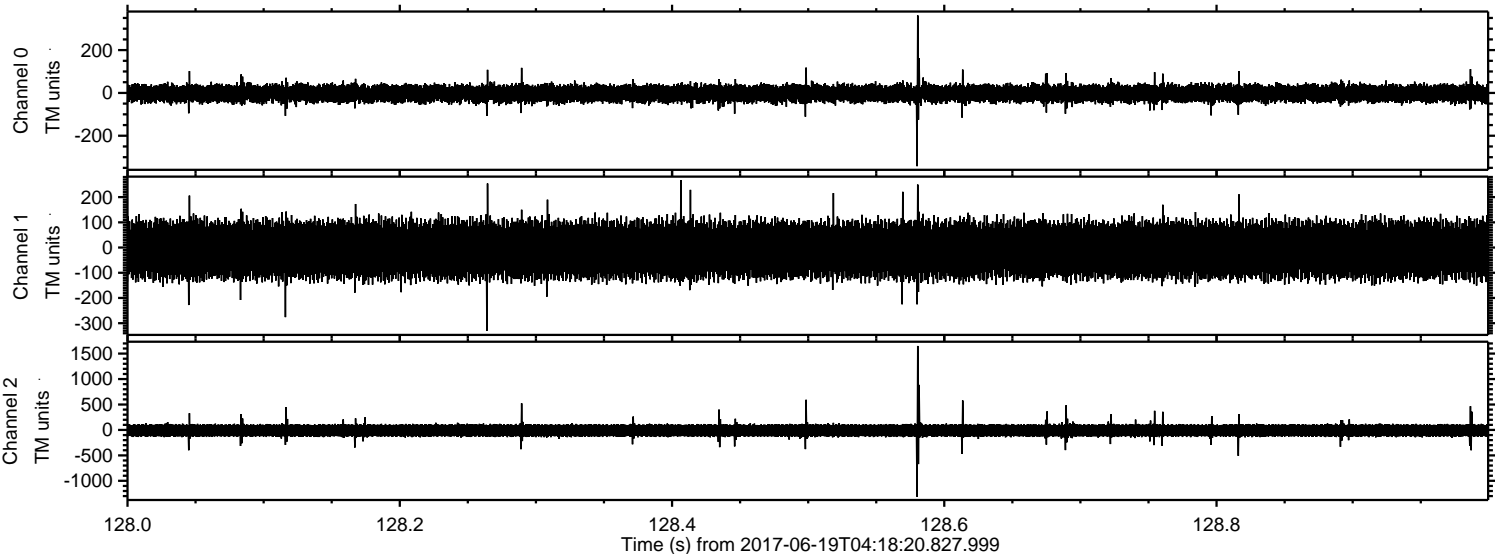

ELMAVAN 3D WAVEFORMS (Measured data sampled at 50 kHz) 51000 packets of 144 samples from 2017-06-19T04:18:20.827.999. Part 53/147

Processed Mon Jun 19 06:26:40 2017 by ELM ver.2012-10-06 from 001__elm20170619_041819__dat00.bin

