

ELMAVAN 3D WAVEFORMS (Measured data sampled at 50 kHz) 51000 packets of 144 samples from 2017-06-18T23:38:09.581.000.

Processed Mon Jun 19 01:45:37 2017 by ELM ver.2012-10-06 from 001__elm20170618_233808__dat00.bin

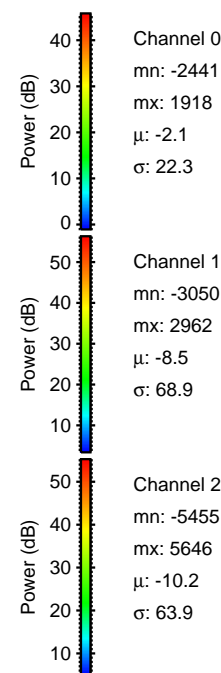

Processed Mon Jun 19 01:45:45 2017 by ELM ver.2012-10-06 from 001__elm20170618_233808__dat00.bin

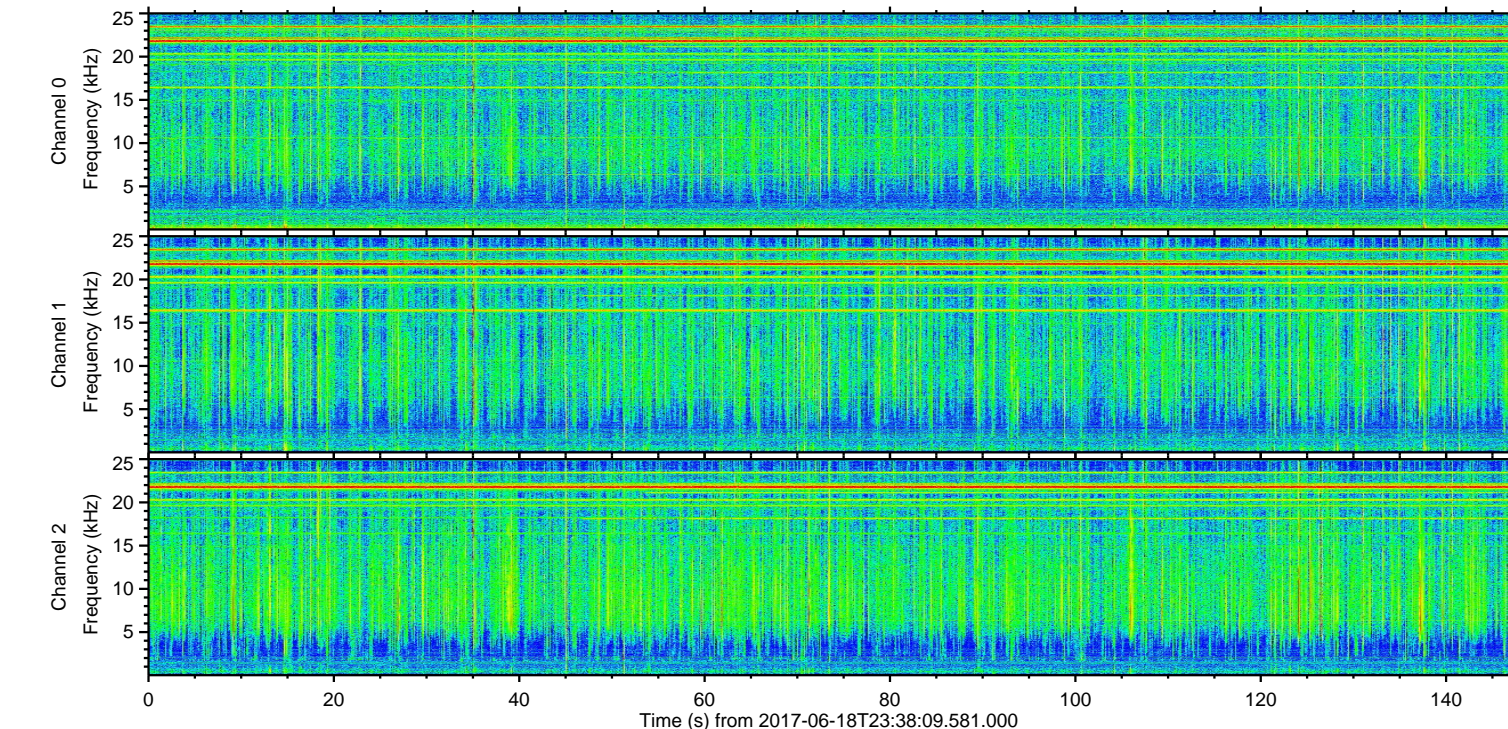
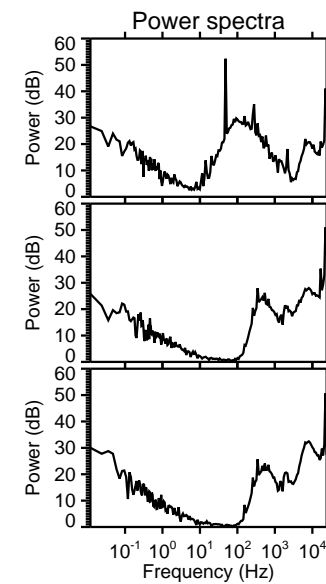
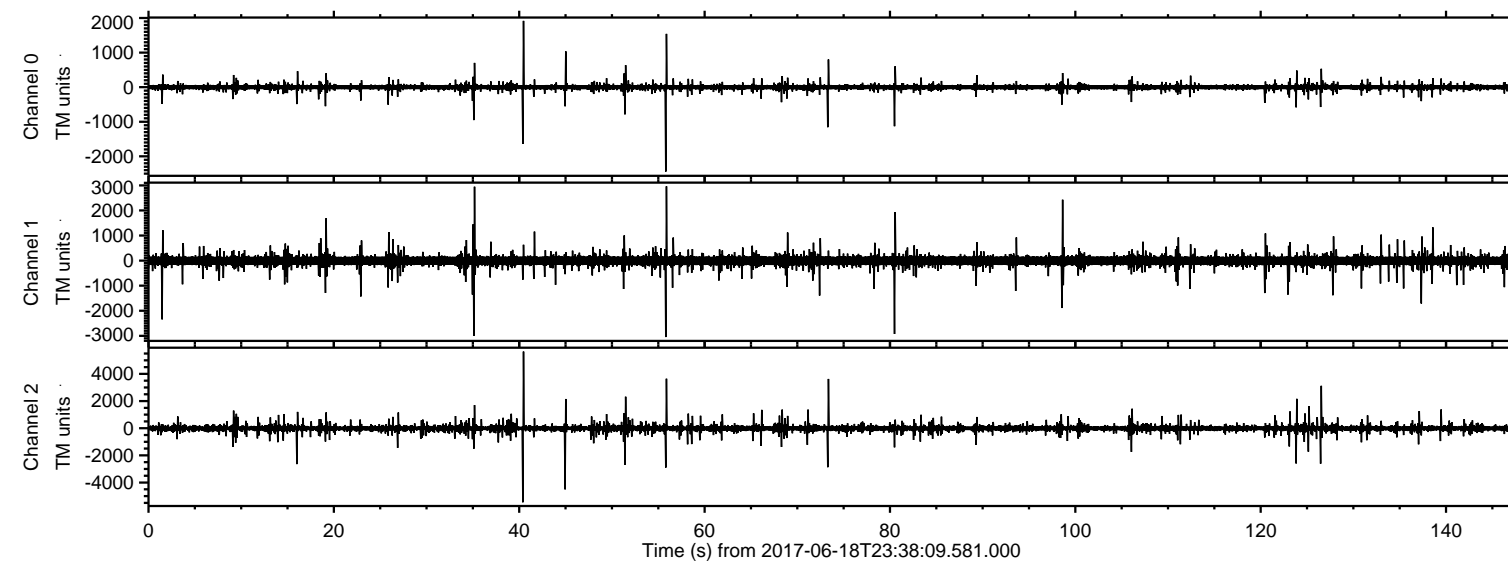
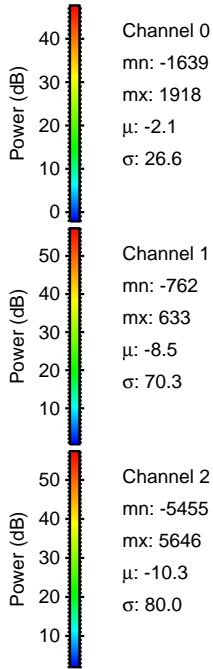
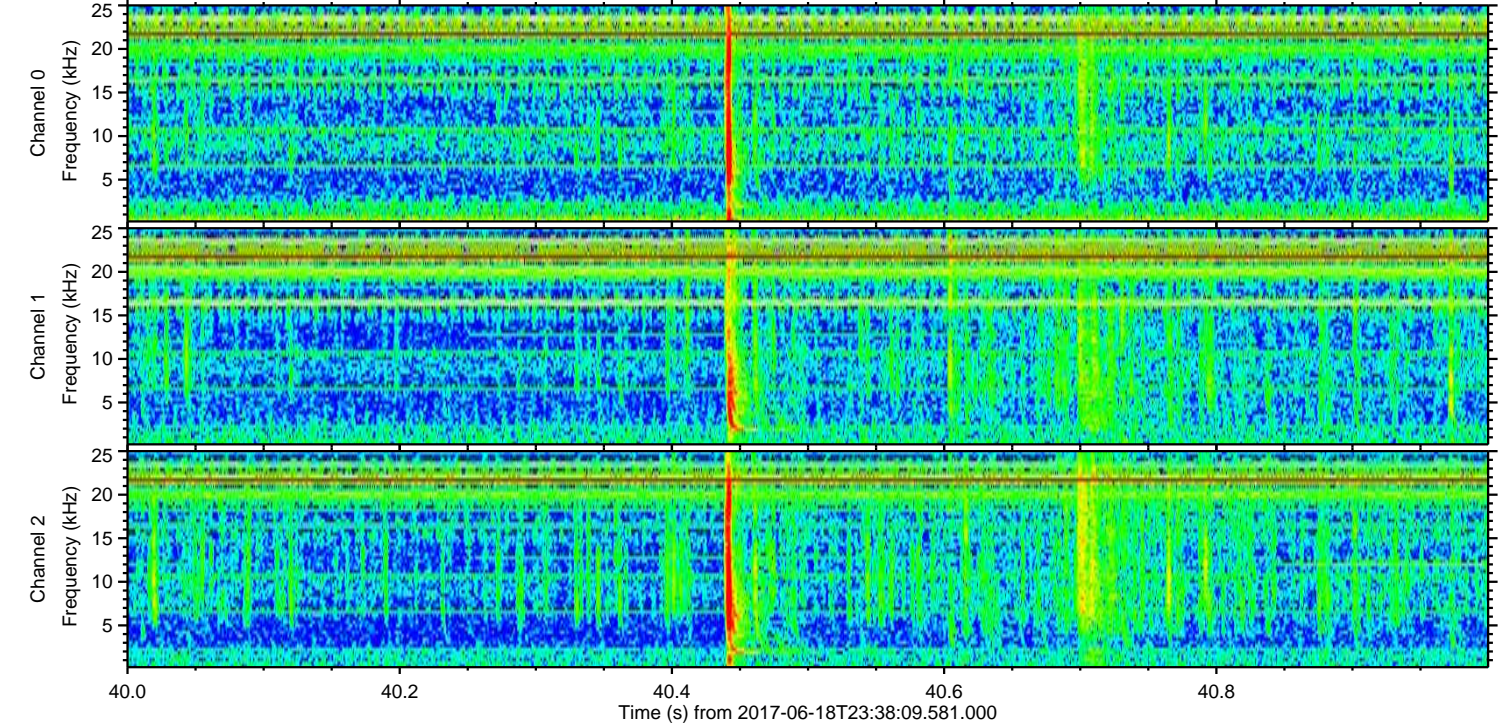
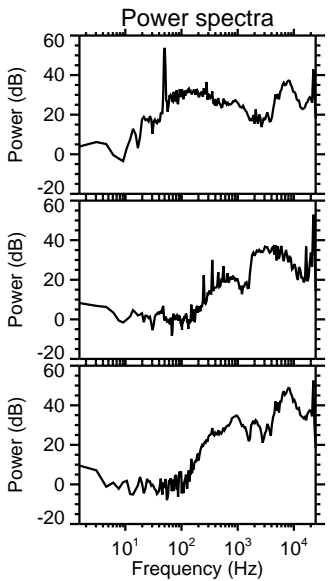
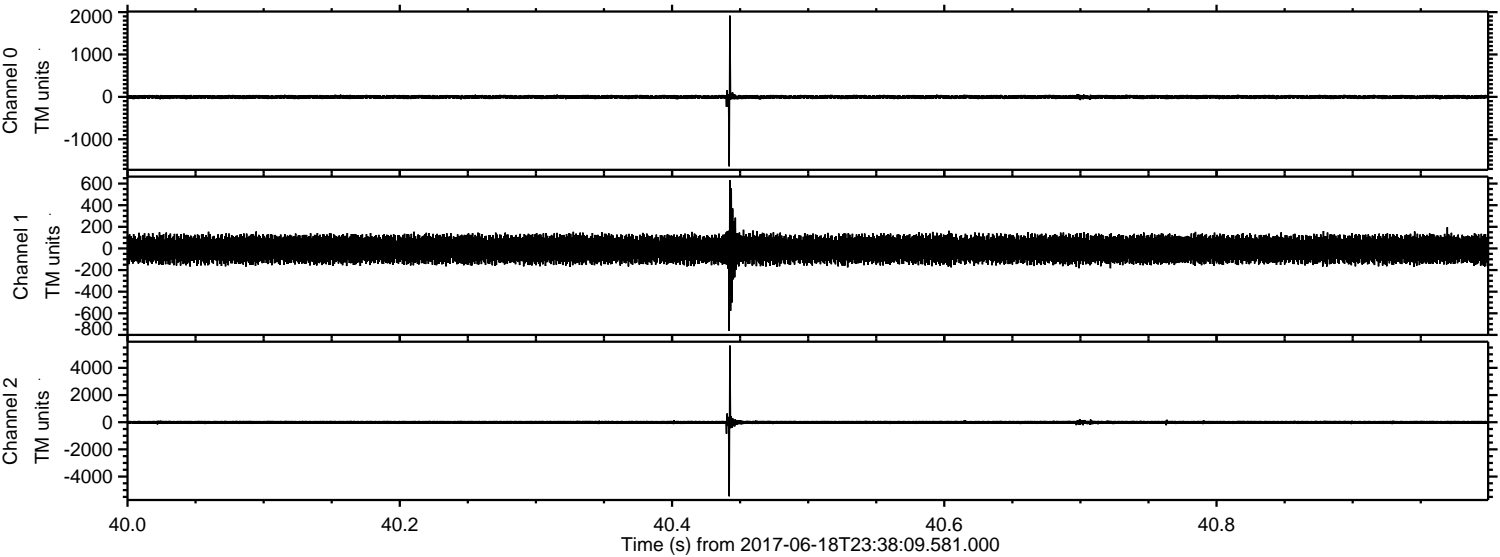

Processed Mon Jun 19 01:45:46 2017 by ELM ver.2012-10-06 from 001__elm20170618_233808__dat00.bin

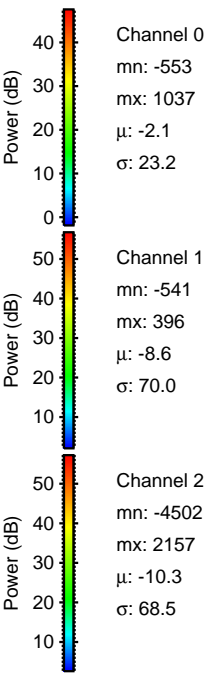
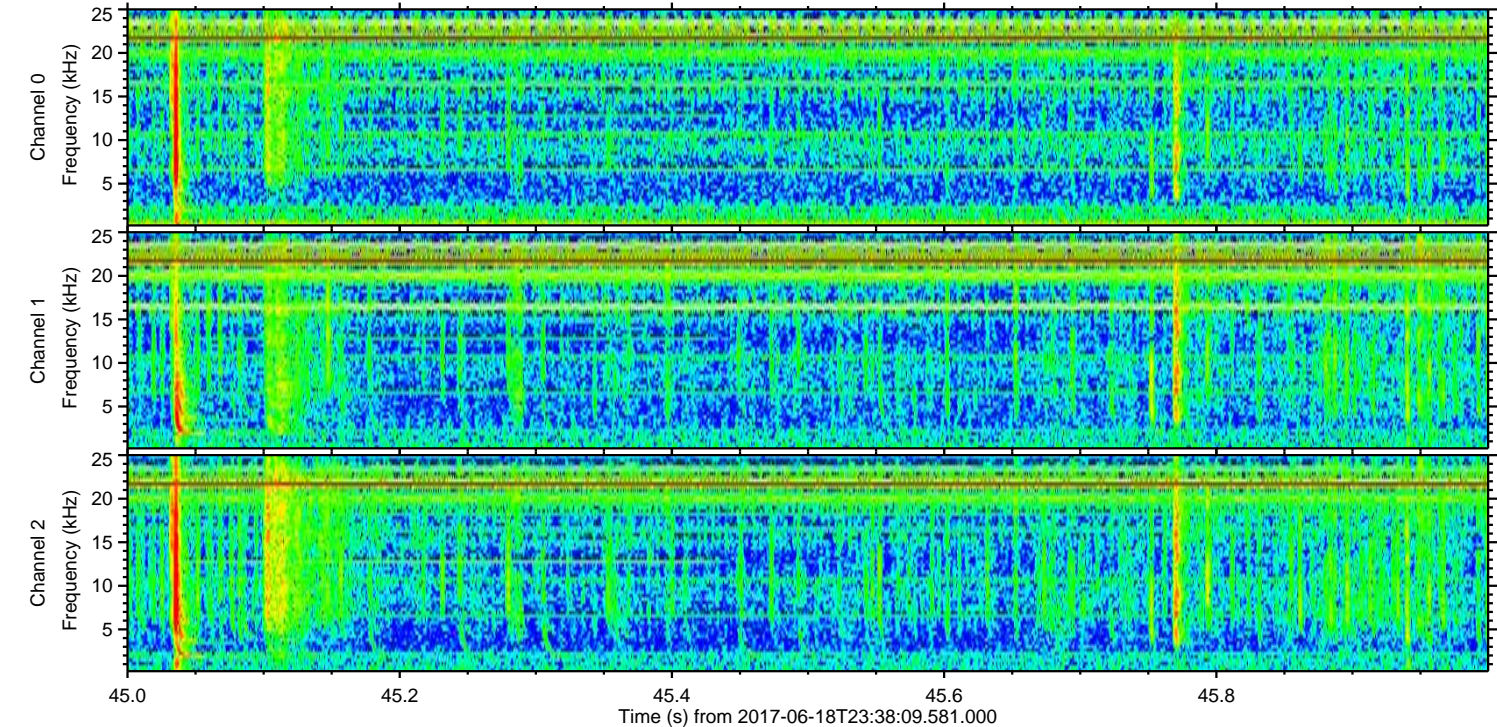
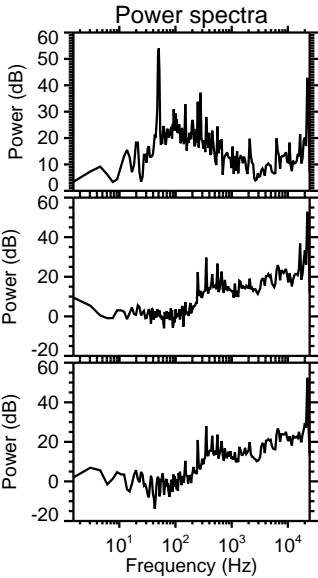
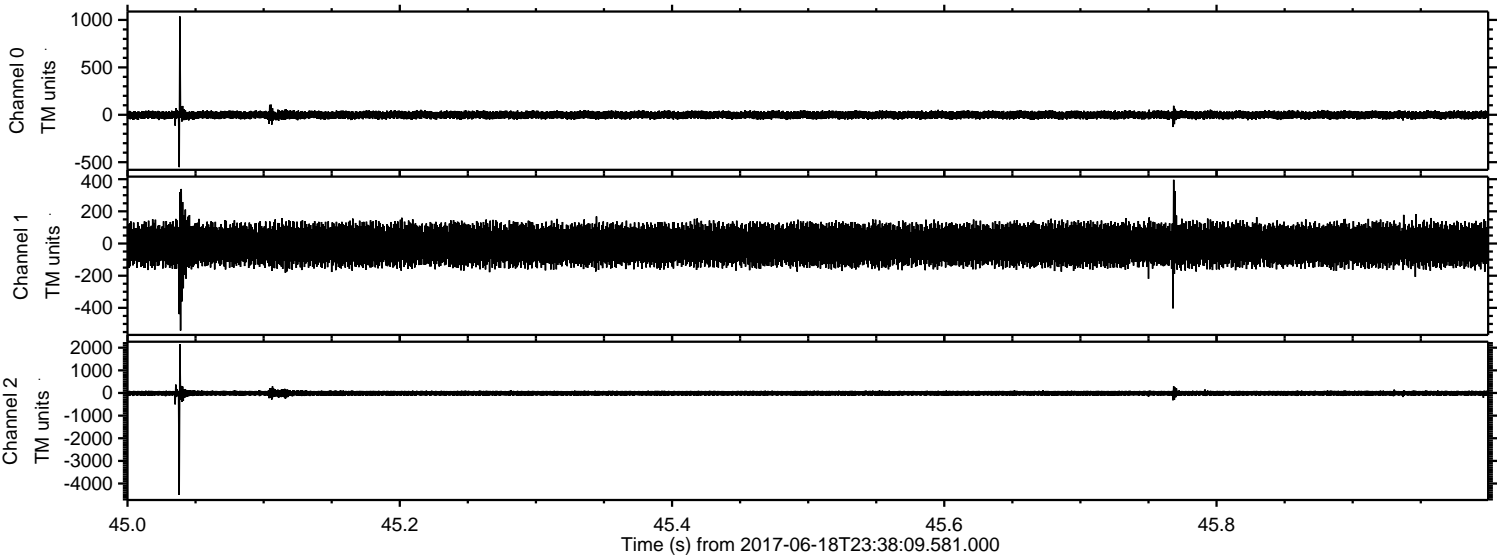

Processed Mon Jun 19 01:45:47 2017 by ELM ver.2012-10-06 from 001__elm20170618_233808__dat00.bin

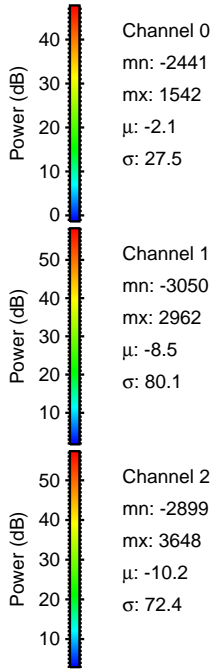
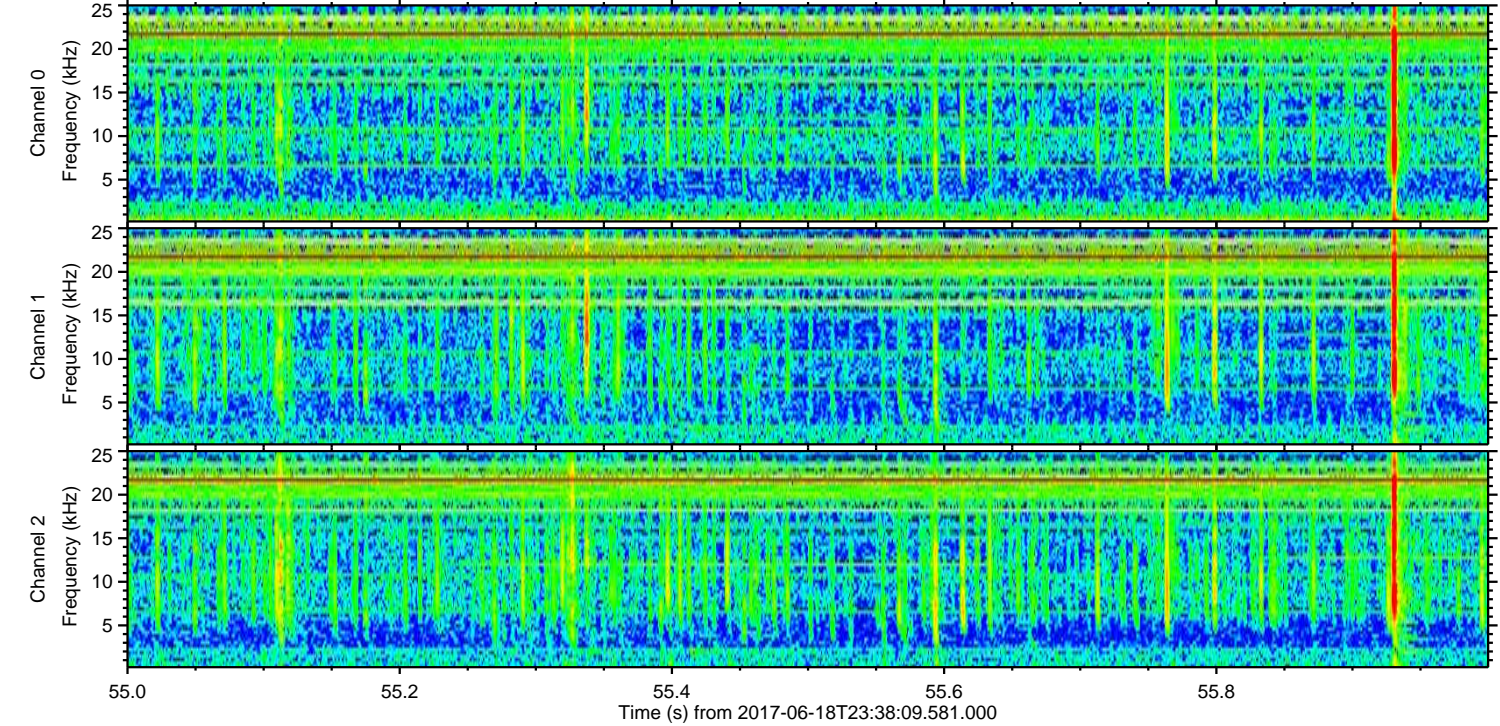
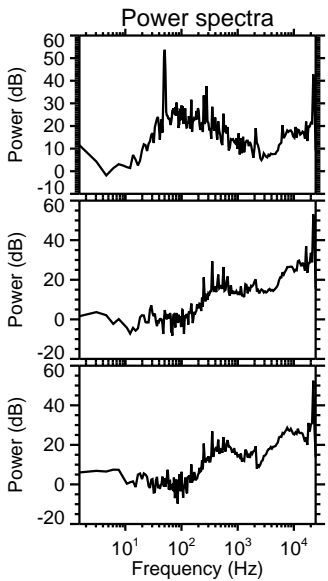
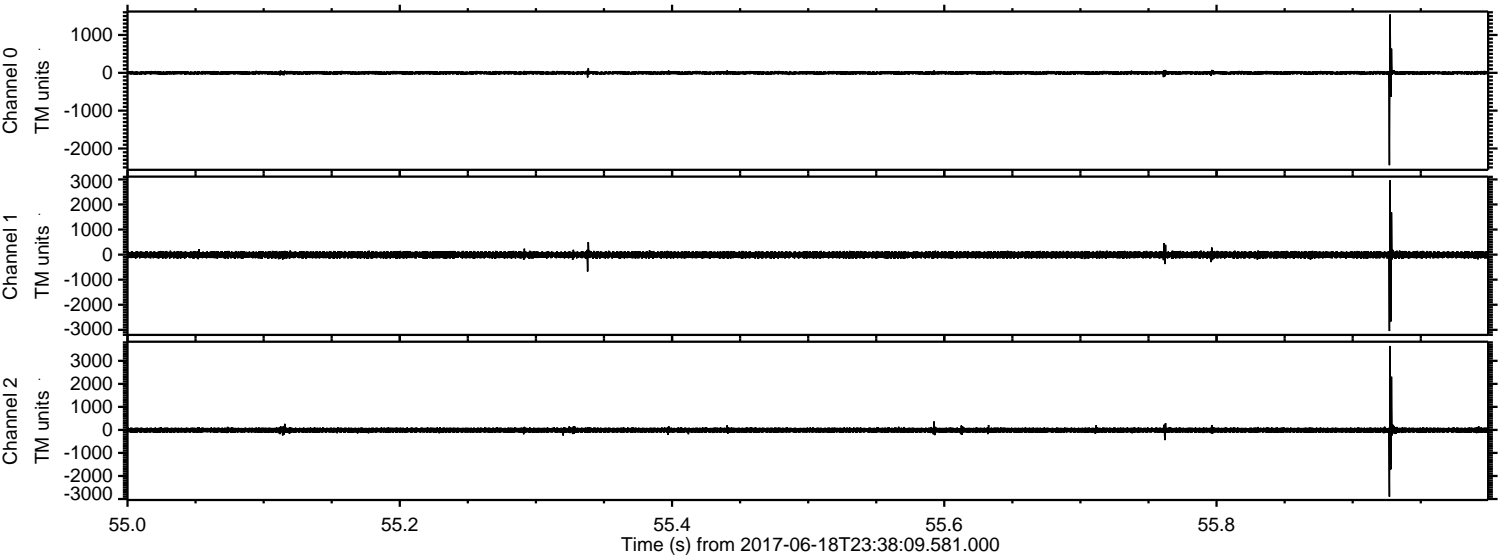

Channel 0
mn: -2441
mx: 1542
 μ : -2.1
 σ : 27.5

Channel 1
mn: -3050
mx: 2962
 μ : -8.5
 σ : 80.1

Channel 2
mn: -2899
mx: 3648
 μ : -10.2
 σ : 72.4

Processed Mon Jun 19 01:45:48 2017 by ELM ver.2012-10-06 from 001__elm20170618_233808__dat00.bin

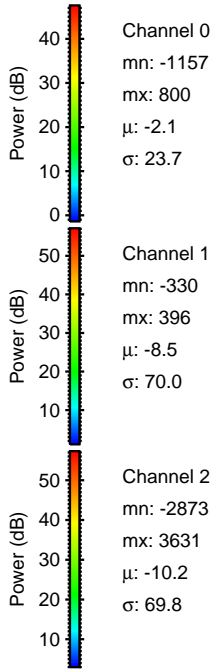
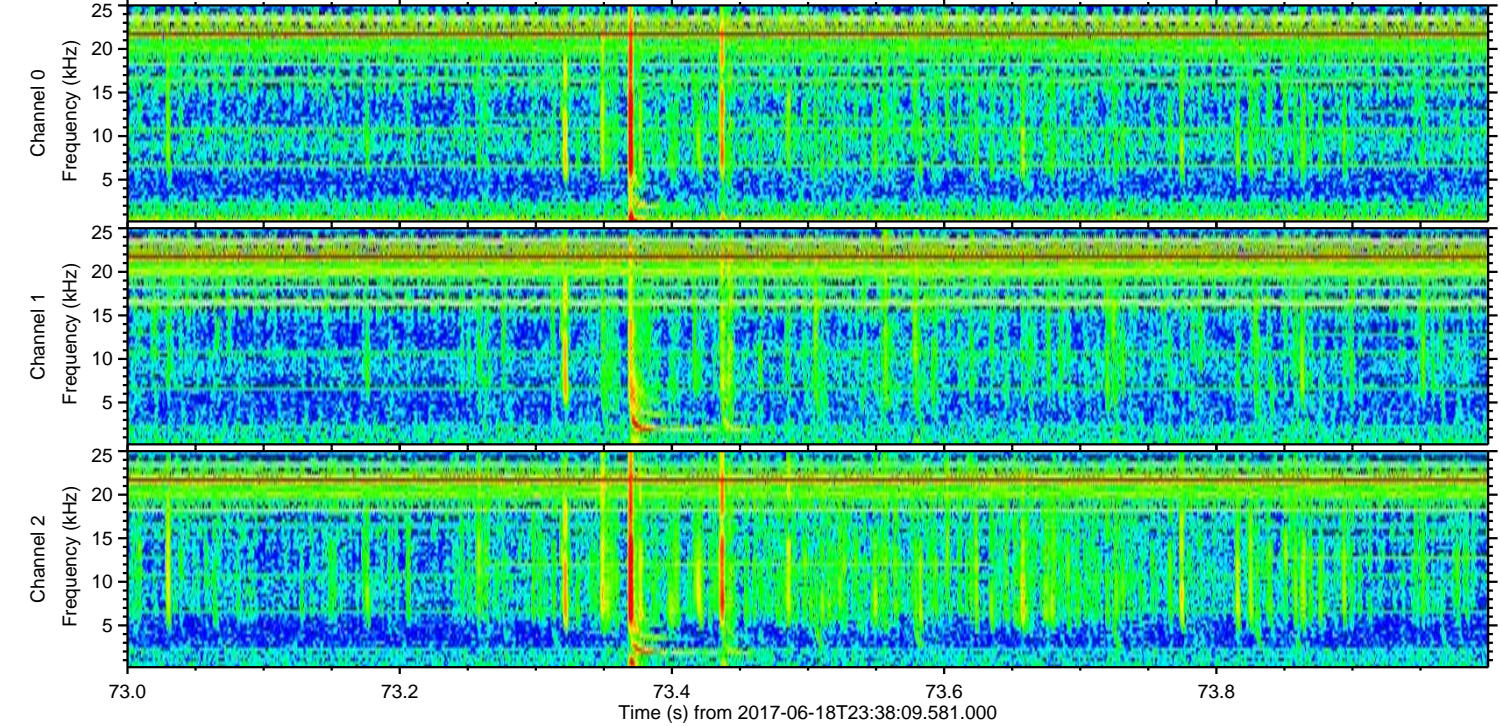
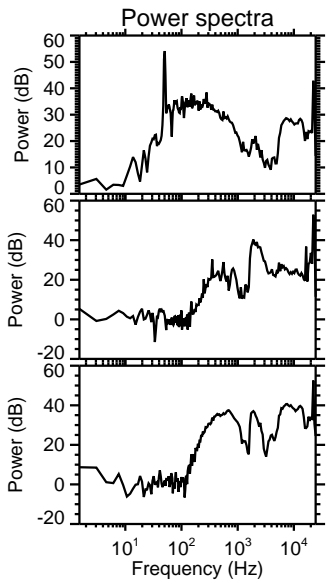
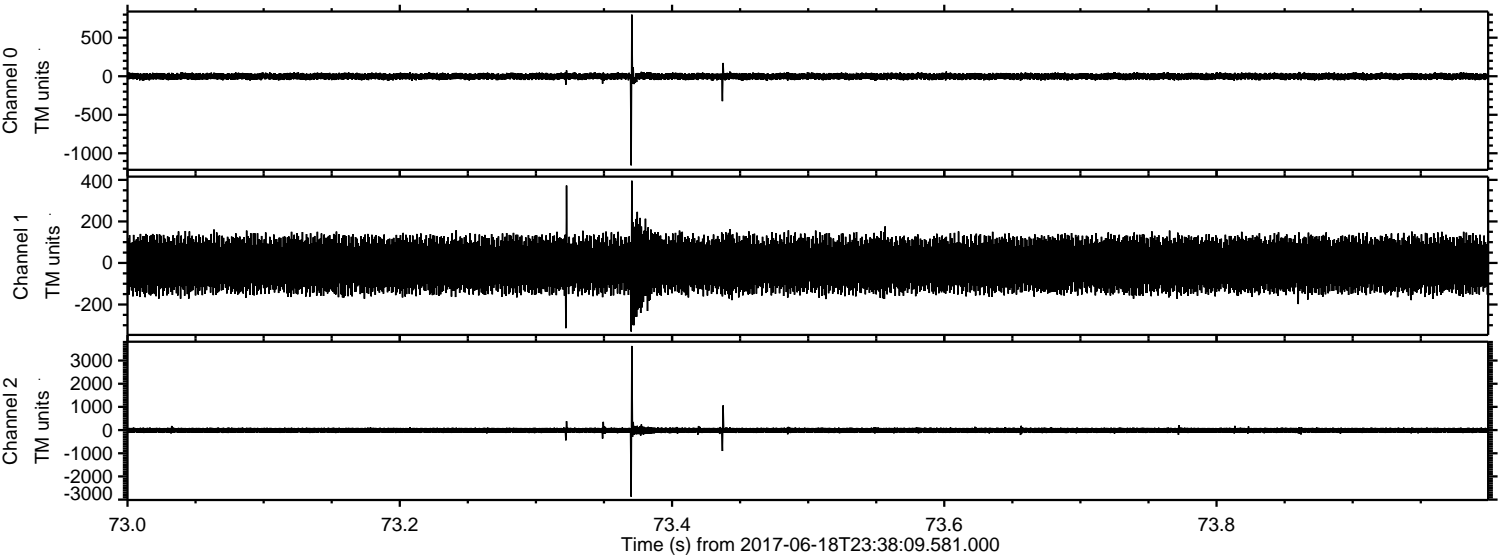

Channel 0
mn: -1157
mx: 800
 μ : -2.1
 σ : 23.7

Channel 1
mn: -330
mx: 396
 μ : -8.5
 σ : 70.0

Channel 2
mn: -2873
mx: 3631
 μ : -10.2
 σ : 69.8

ELMAVAN 3D WAVEFORMS (Measured data sampled at 50 kHz) 51000 packets of 144 samples from 2017-06-18T23:38:09.581.000. Part 127/147

Processed Mon Jun 19 01:45:49 2017 by ELM ver.2012-10-06 from 001__elm20170618_233808__dat00.bin

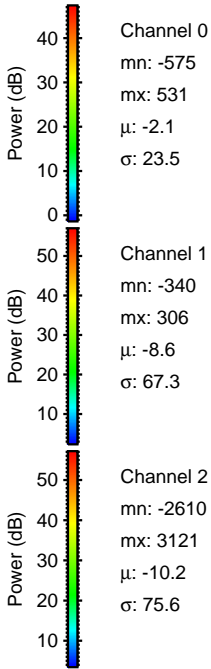
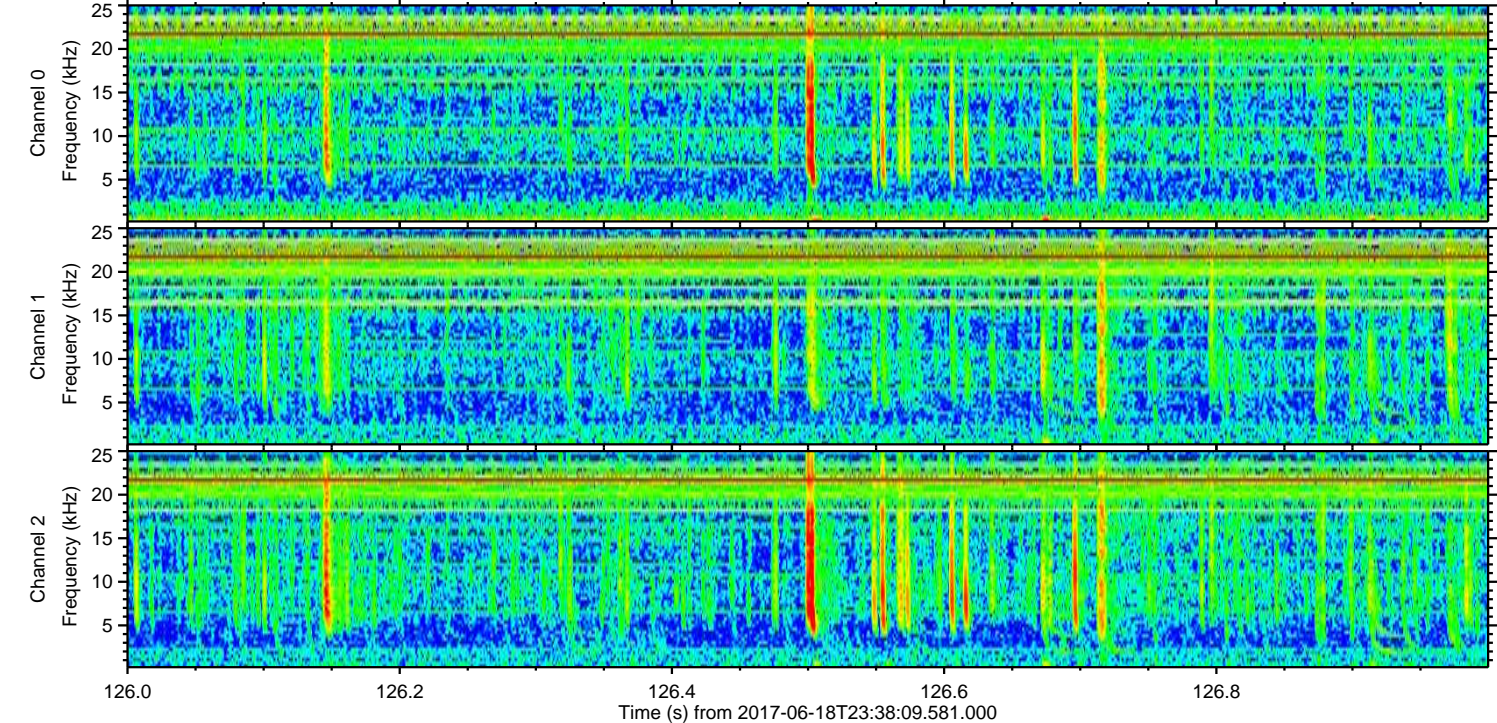
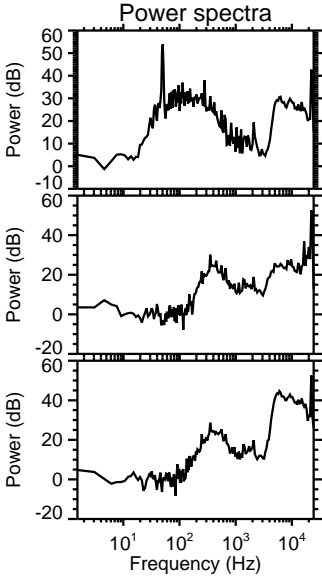
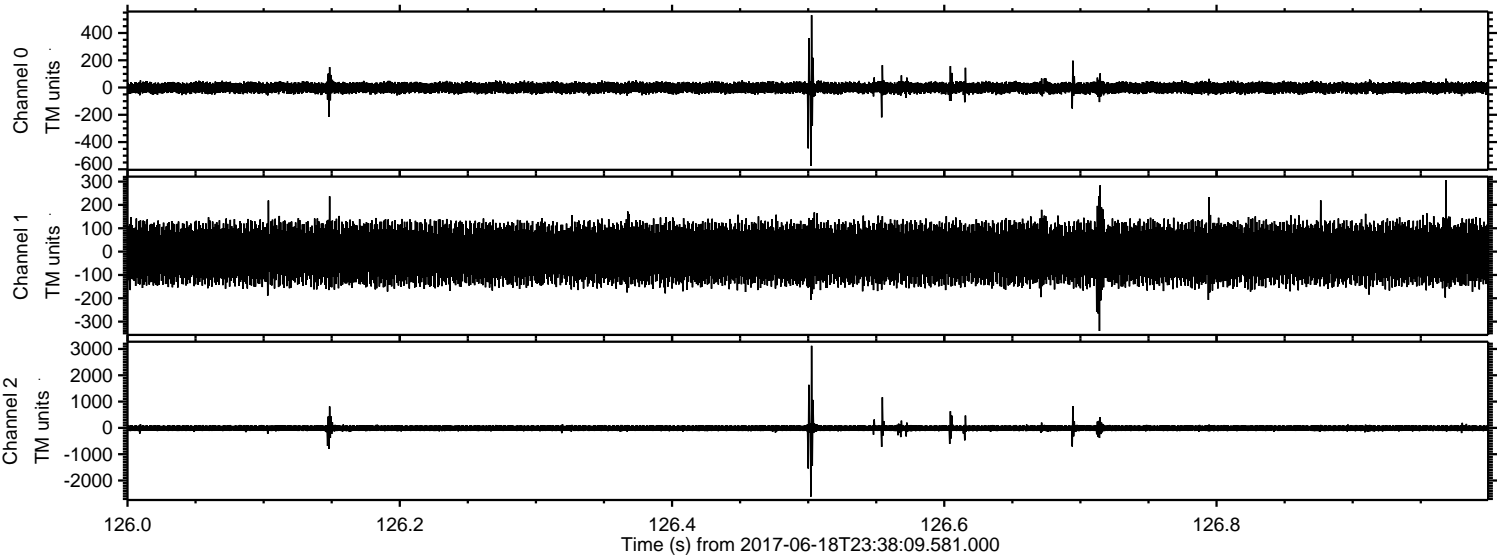

Processed Mon Jun 19 01:45:50 2017 by ELM ver.2012-10-06 from 001__elm20170618_233808__dat00.bin

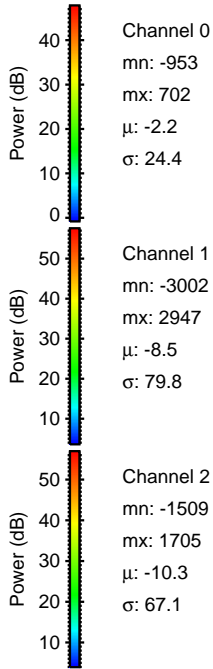
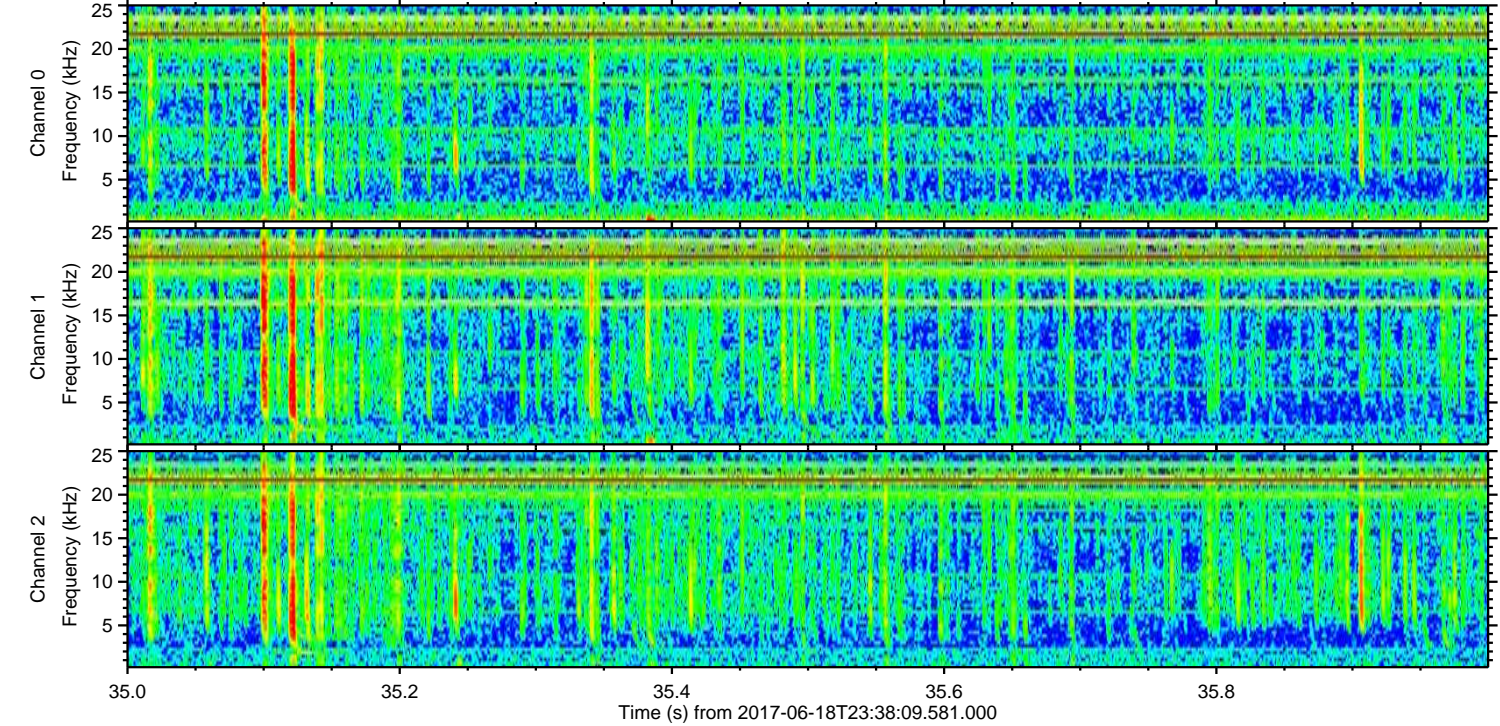
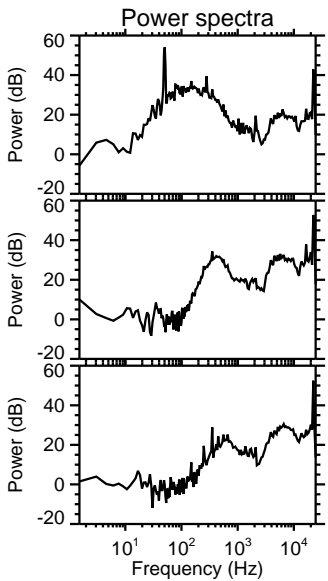
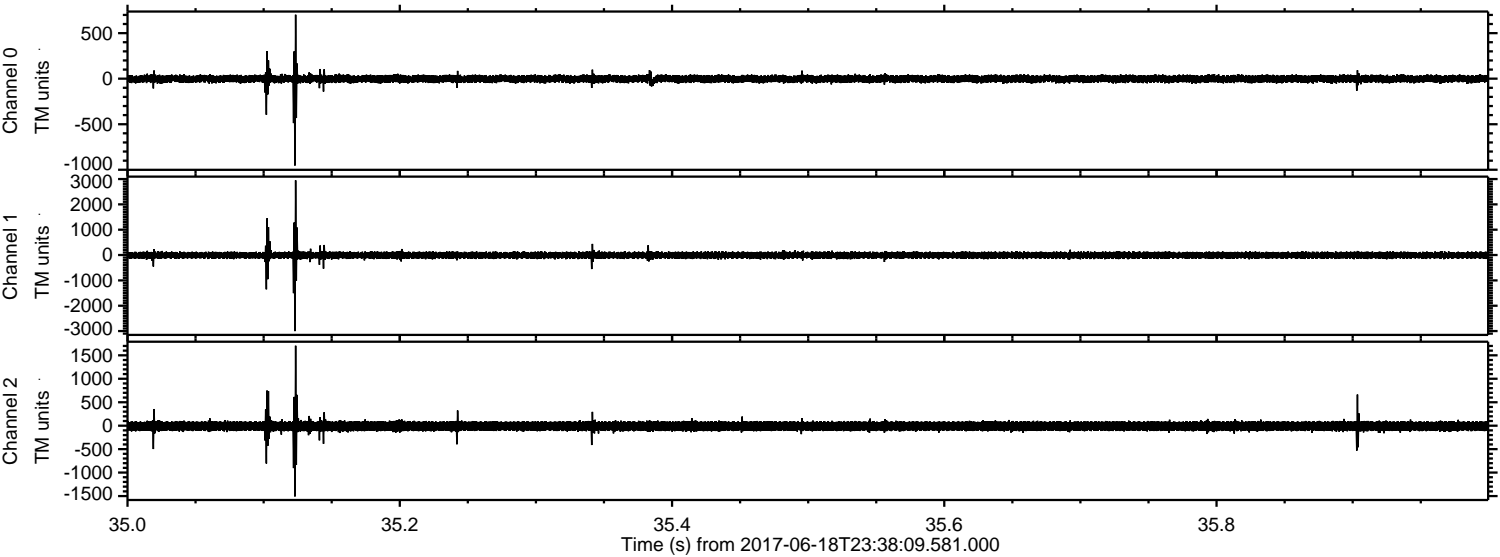

Channel 0
mn: -953
mx: 702
 μ : -2.2
 σ : 24.4

Channel 1
mn: -3002
mx: 2947
 μ : -8.5
 σ : 79.8

Channel 2
mn: -1509
mx: 1705
 μ : -10.3
 σ : 67.1

Processed Mon Jun 19 01:45:51 2017 by ELM ver.2012-10-06 from 001__elm20170618_233808__dat00.bin

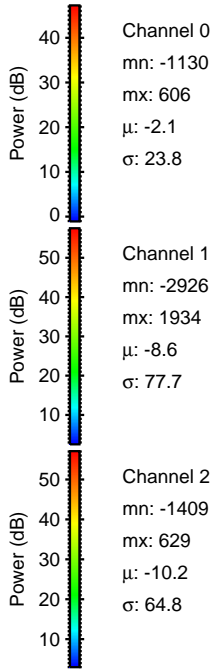
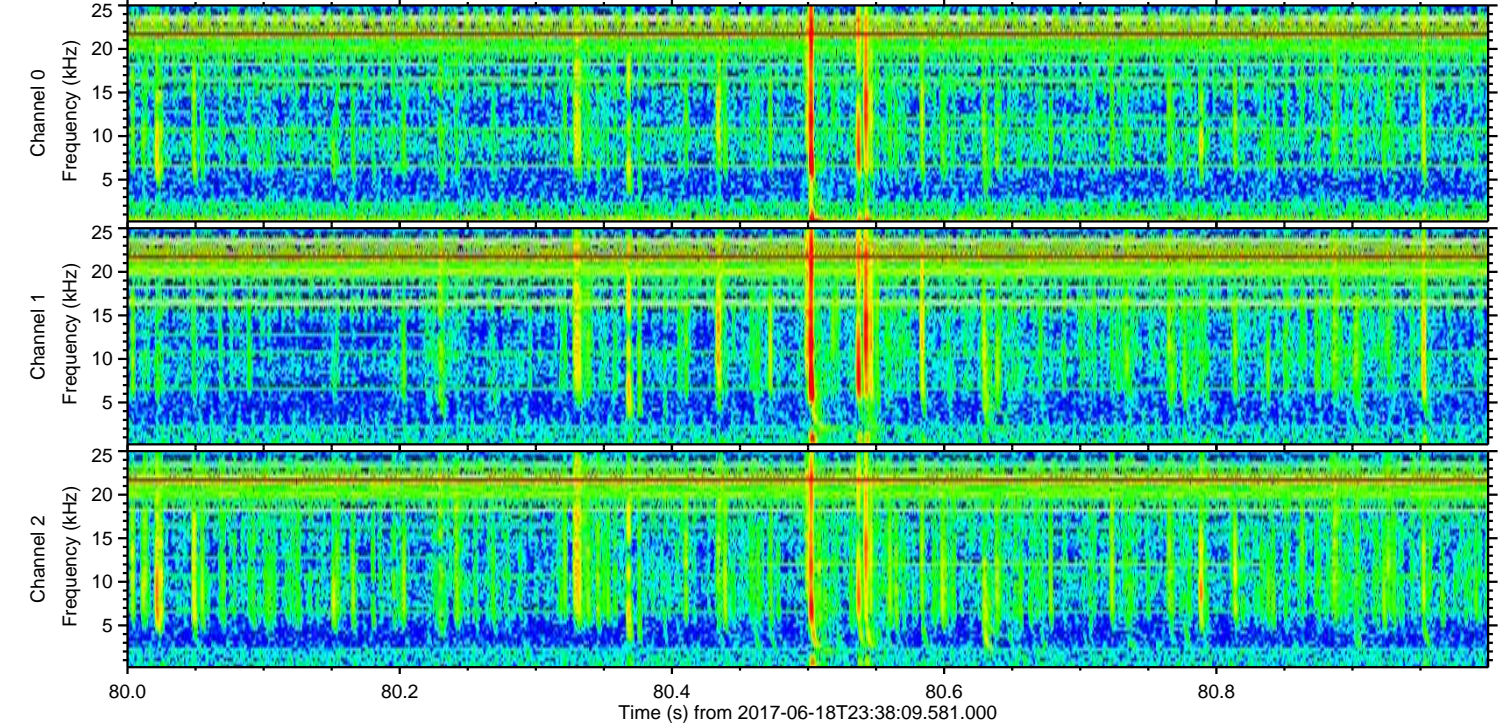
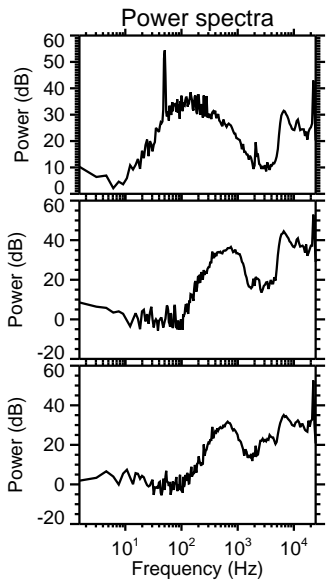
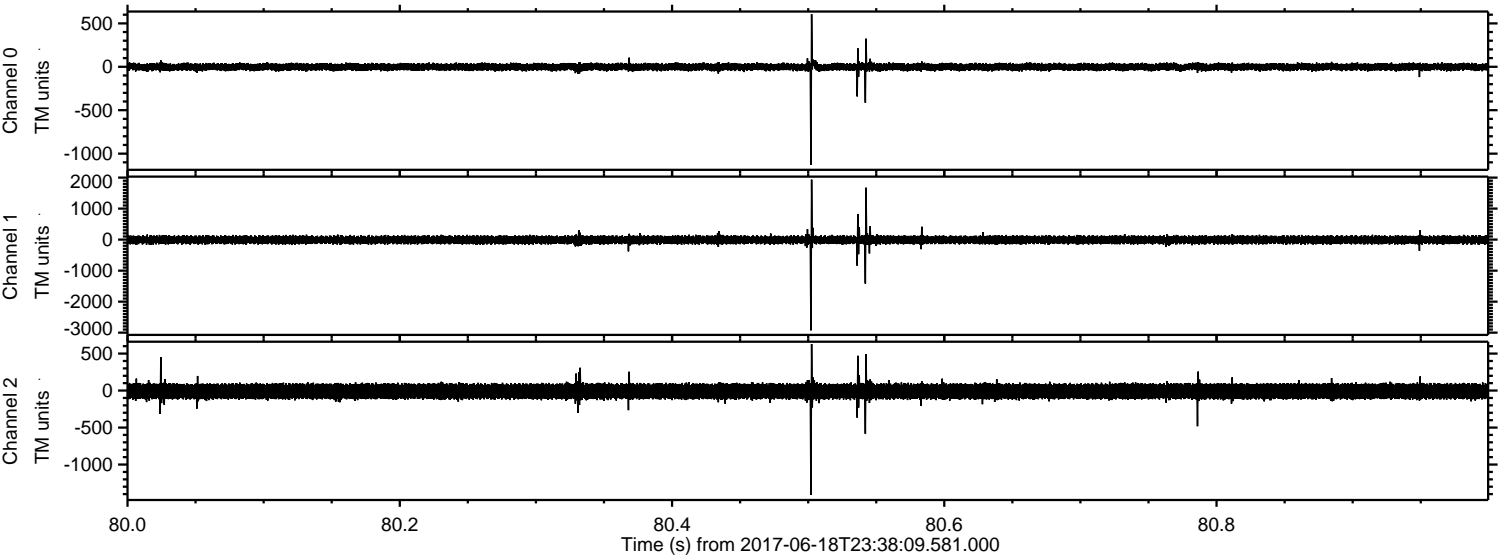

Processed Mon Jun 19 01:45:51 2017 by ELM ver.2012-10-06 from 001__elm20170618_233808__dat00.bin

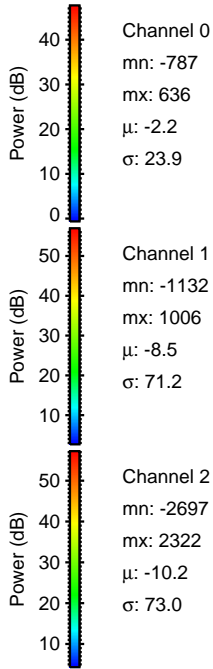
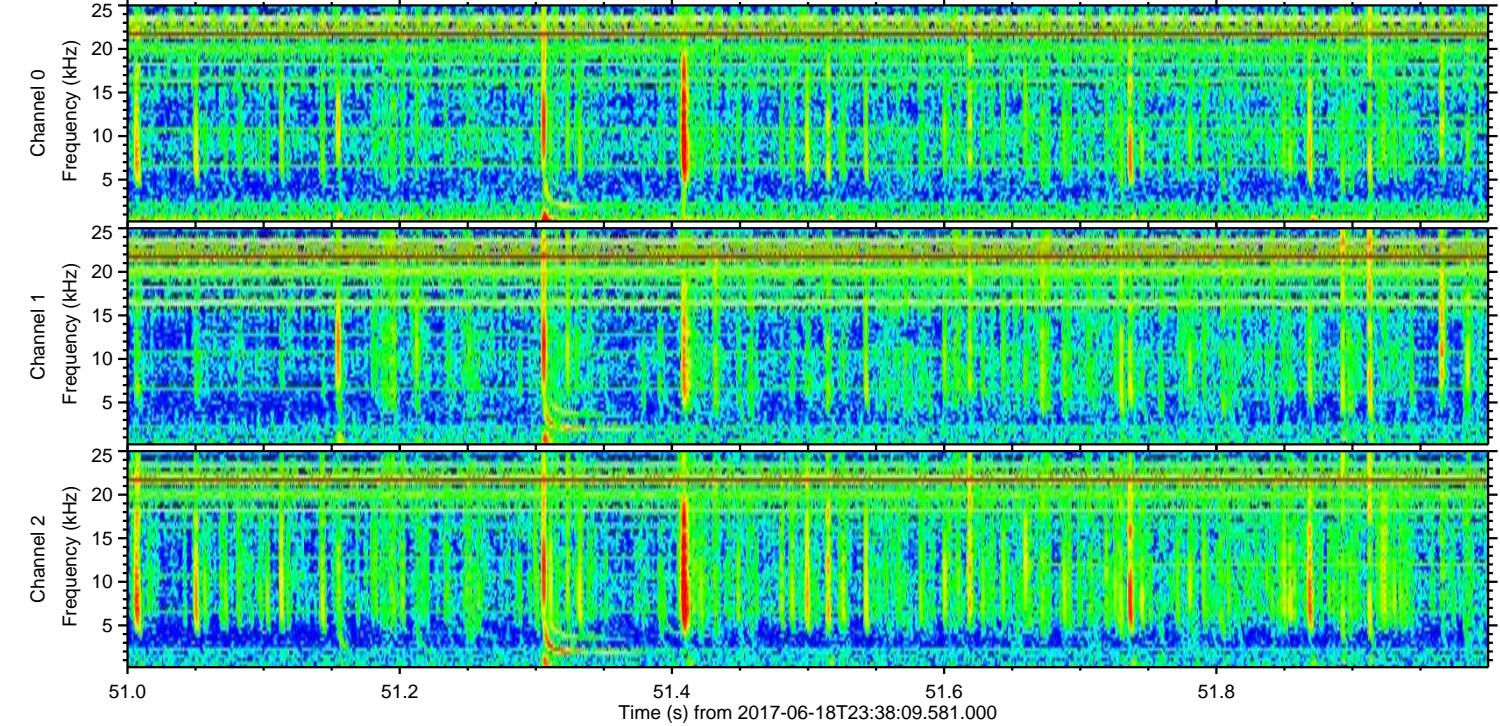
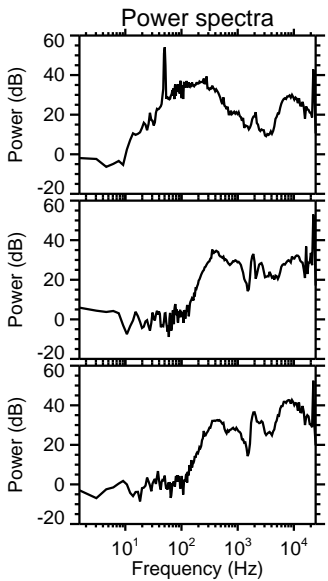
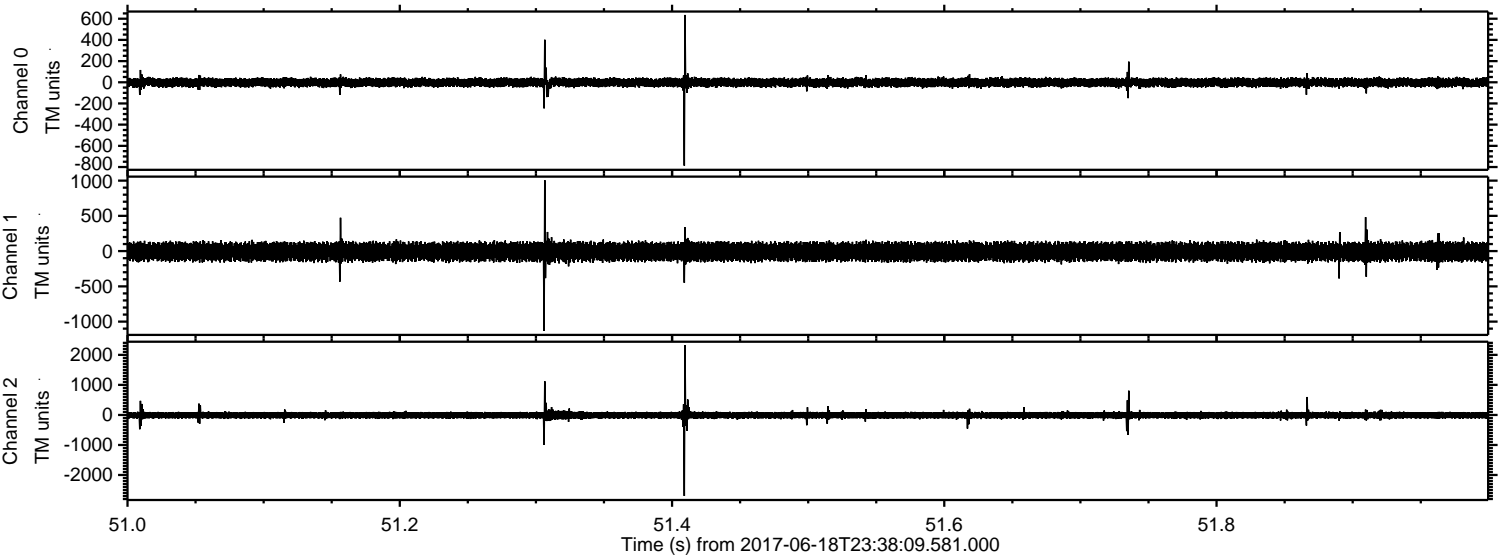

Channel 0
mn: -787
mx: 636
 μ : -2.2
 σ : 23.9

Channel 1
mn: -1132
mx: 1006
 μ : -8.5
 σ : 71.2

Channel 2
mn: -2697
mx: 2322
 μ : -10.2
 σ : 73.0

Processed Mon Jun 19 01:45:52 2017 by ELM ver.2012-10-06 from 001__elm20170618_233808__dat00.bin

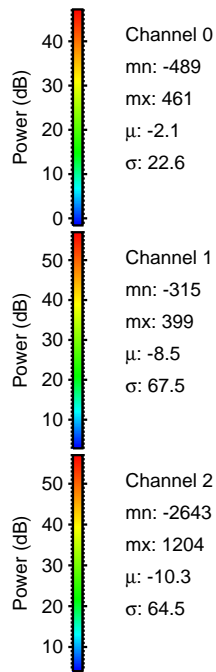
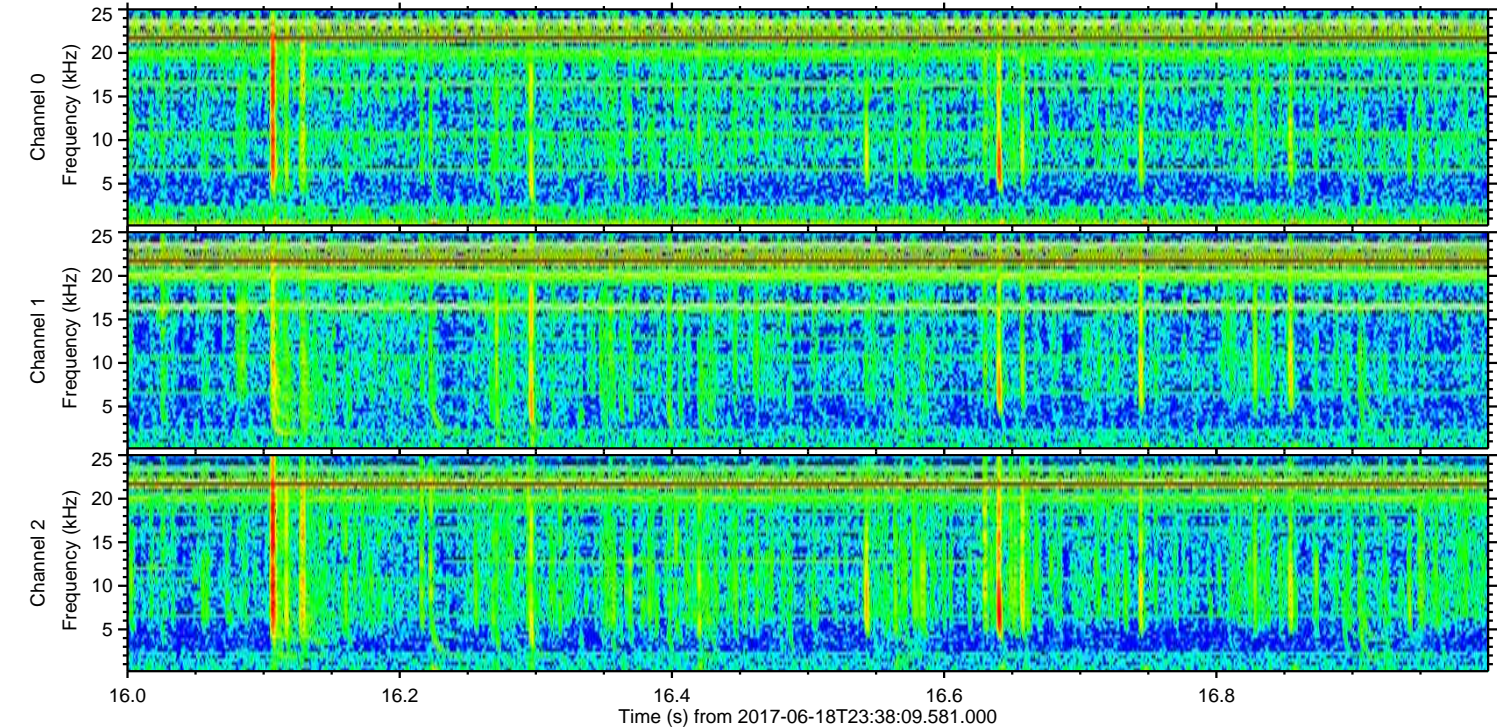
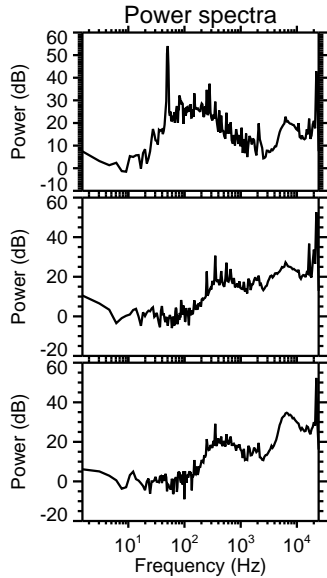
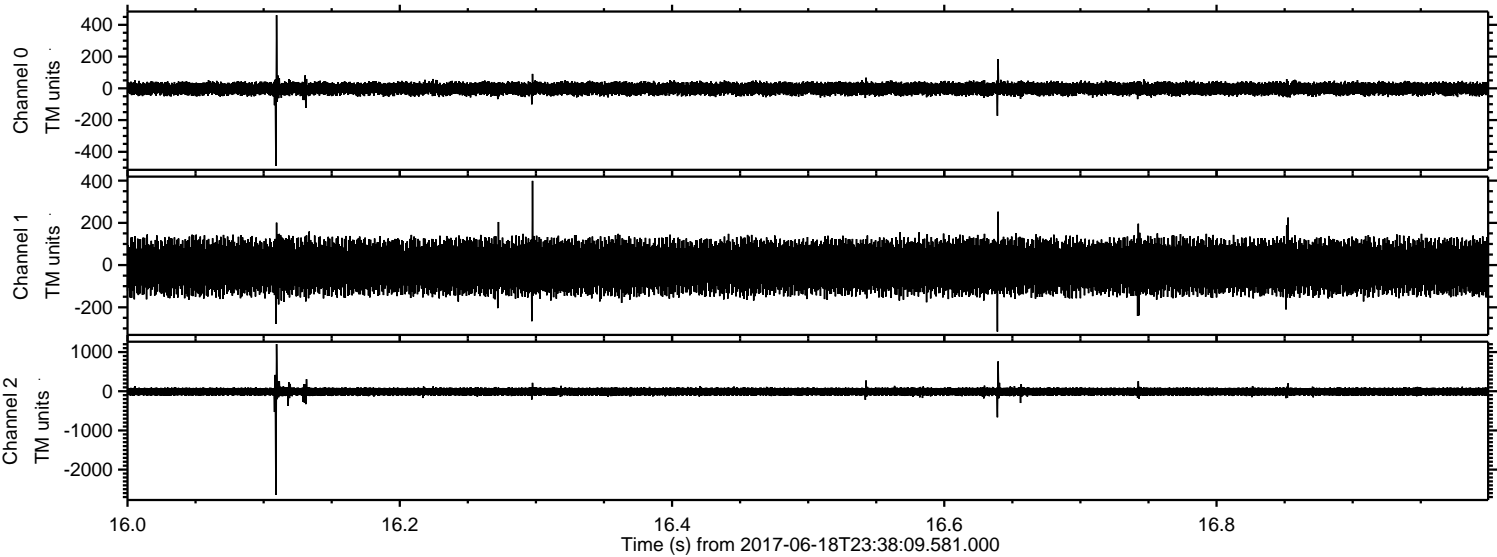

Processed Mon Jun 19 01:45:53 2017 by ELM ver.2012-10-06 from 001__elm20170618_233808__dat00.bin

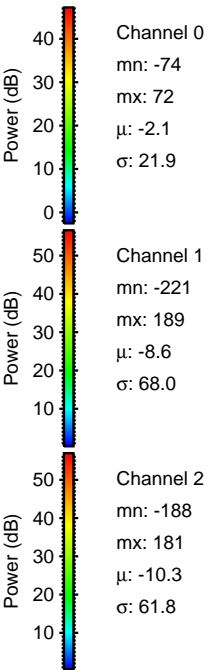
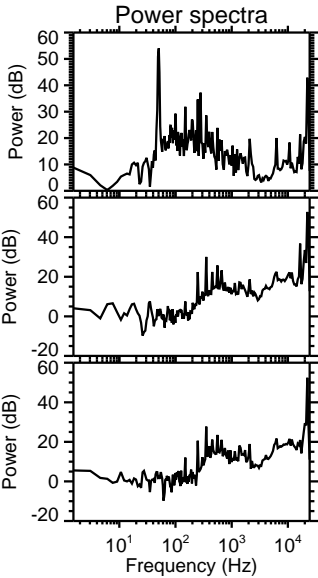
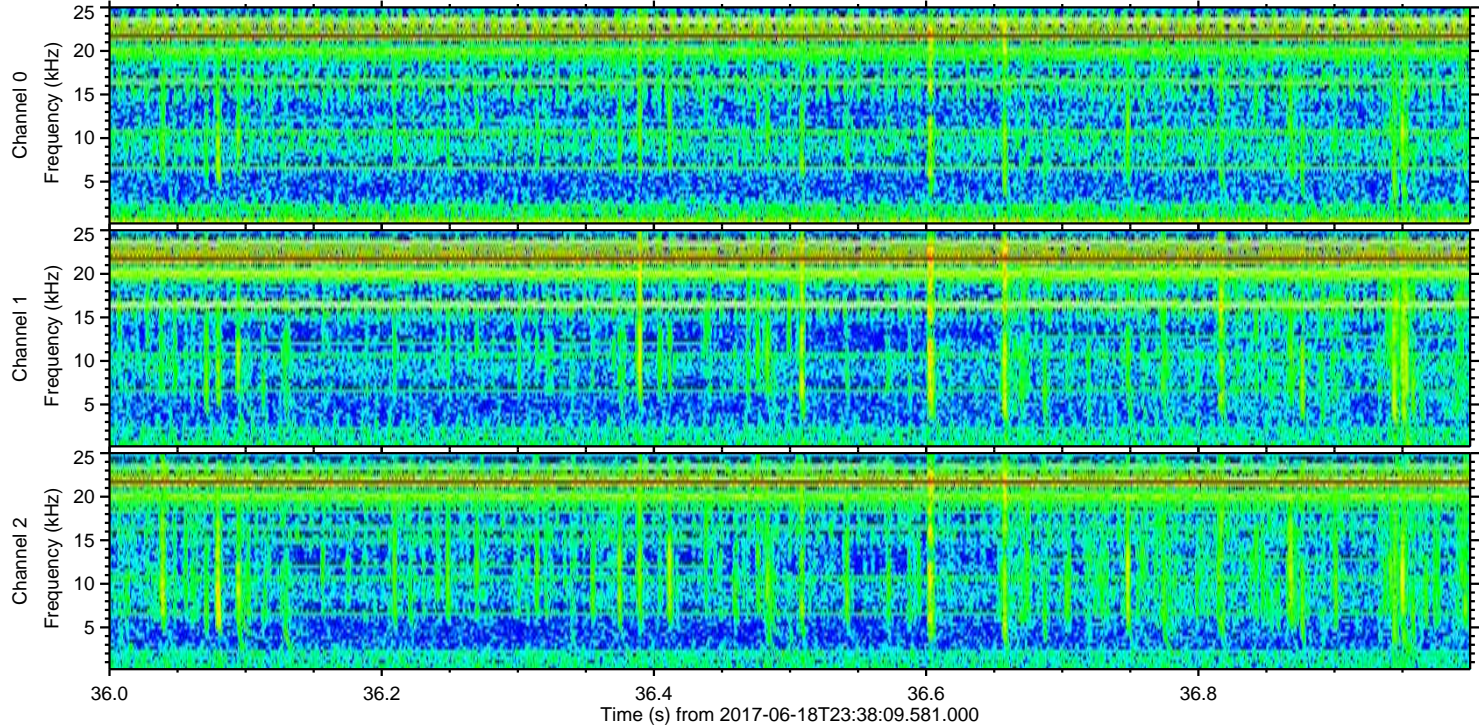
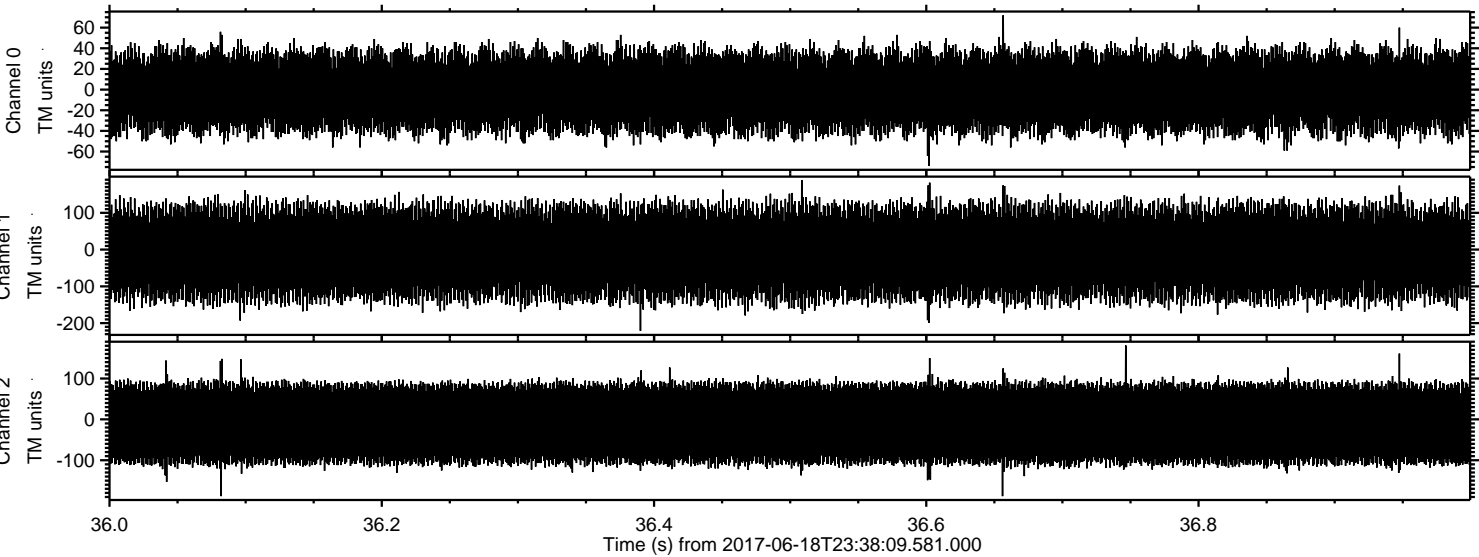

Channel 0
mn: -74
mx: 72
 μ : -2.1
 σ : 21.9

Channel 1
mn: -221
mx: 189
 μ : -8.6
 σ : 68.0

Channel 2
mn: -188
mx: 181
 μ : -10.3
 σ : 61.8