

ELMAVAN 3D WAVEFORMS (Measured data sampled at 50 kHz) 51000 packets of 144 samples from 2017-06-18T20:58:03.183.999.

Processed Sun Jun 18 23:05:36 2017 by ELM ver.2012-10-06 from 001__elm20170618_205802__dat00.bin

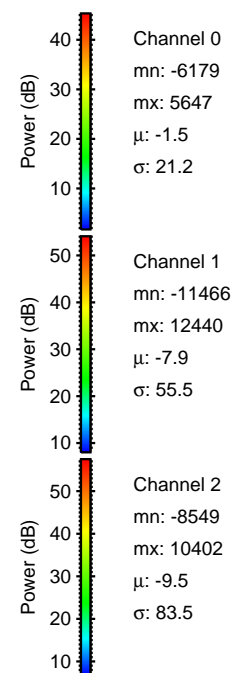

Processed Sun Jun 18 23:05:43 2017 by ELM ver.2012-10-06 from 001__elm20170618_205802__dat00.bin

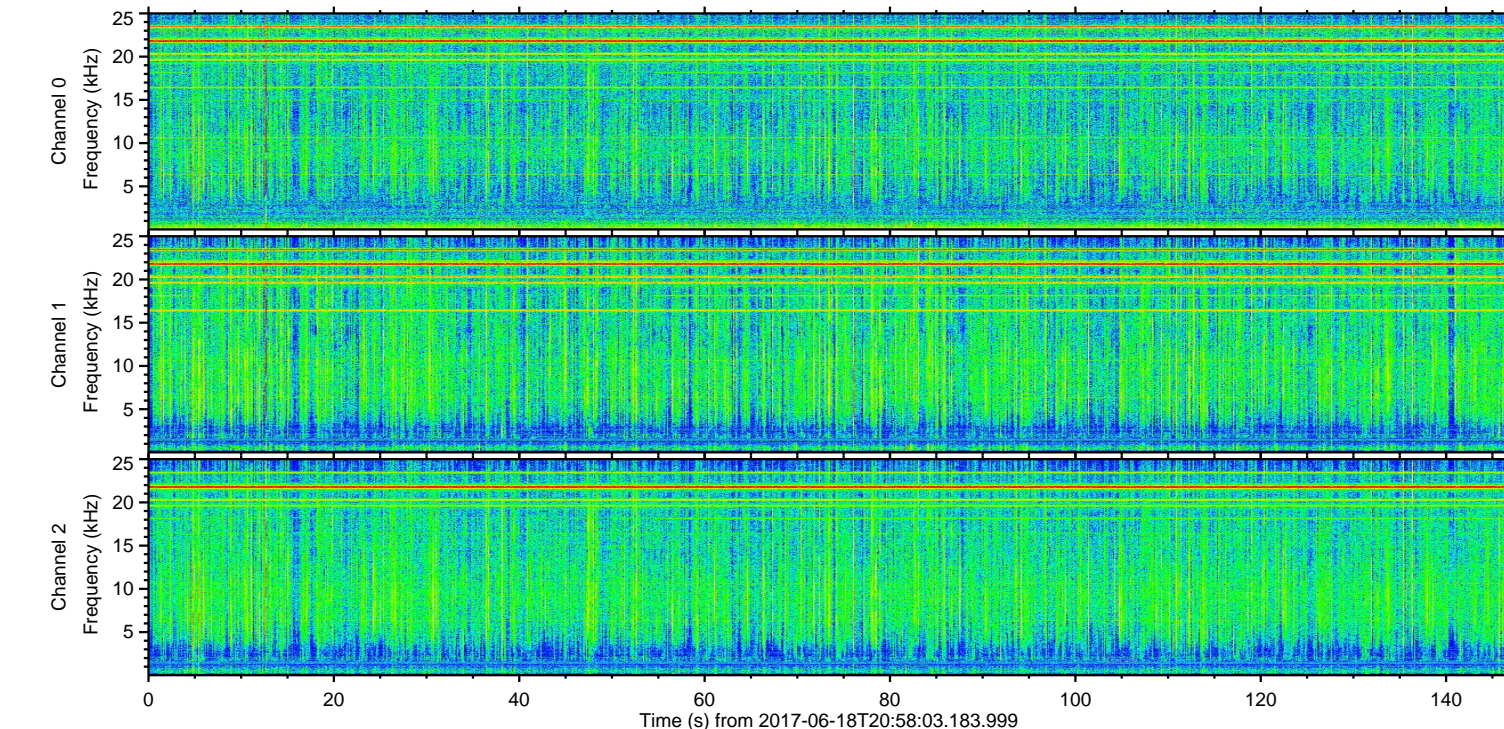
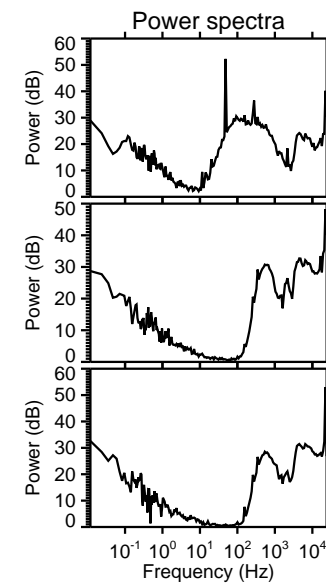
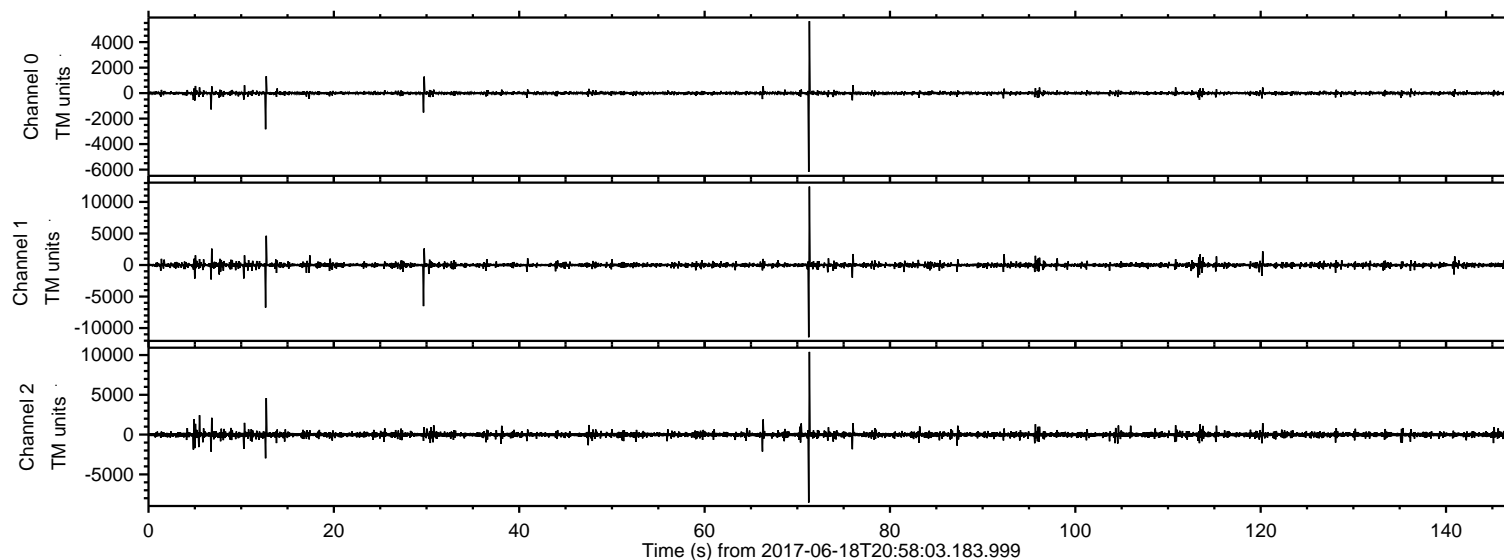
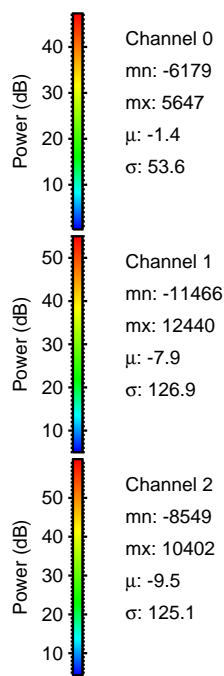
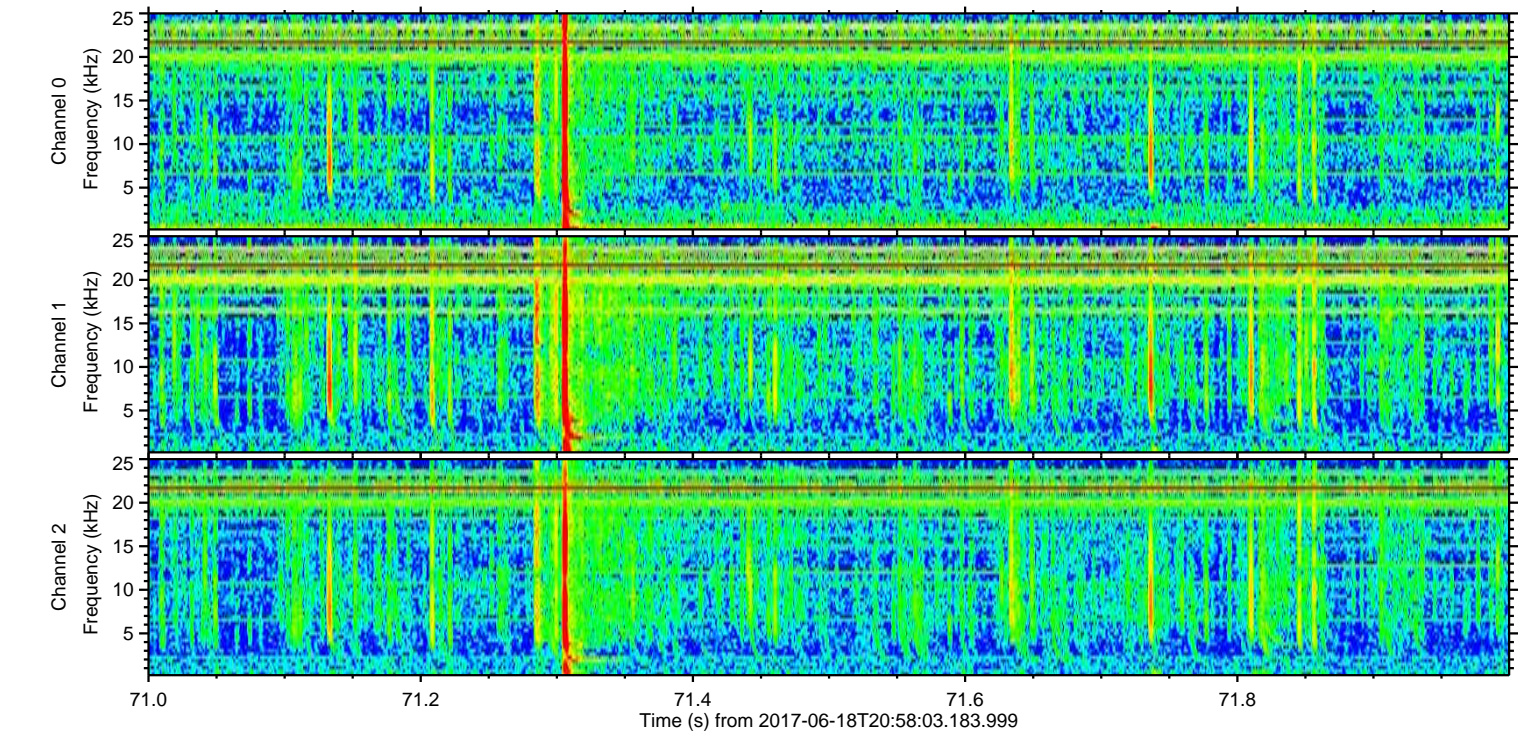
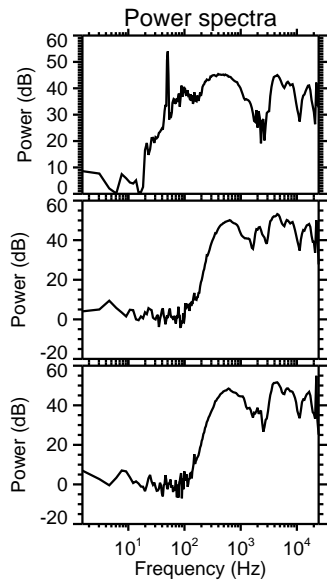
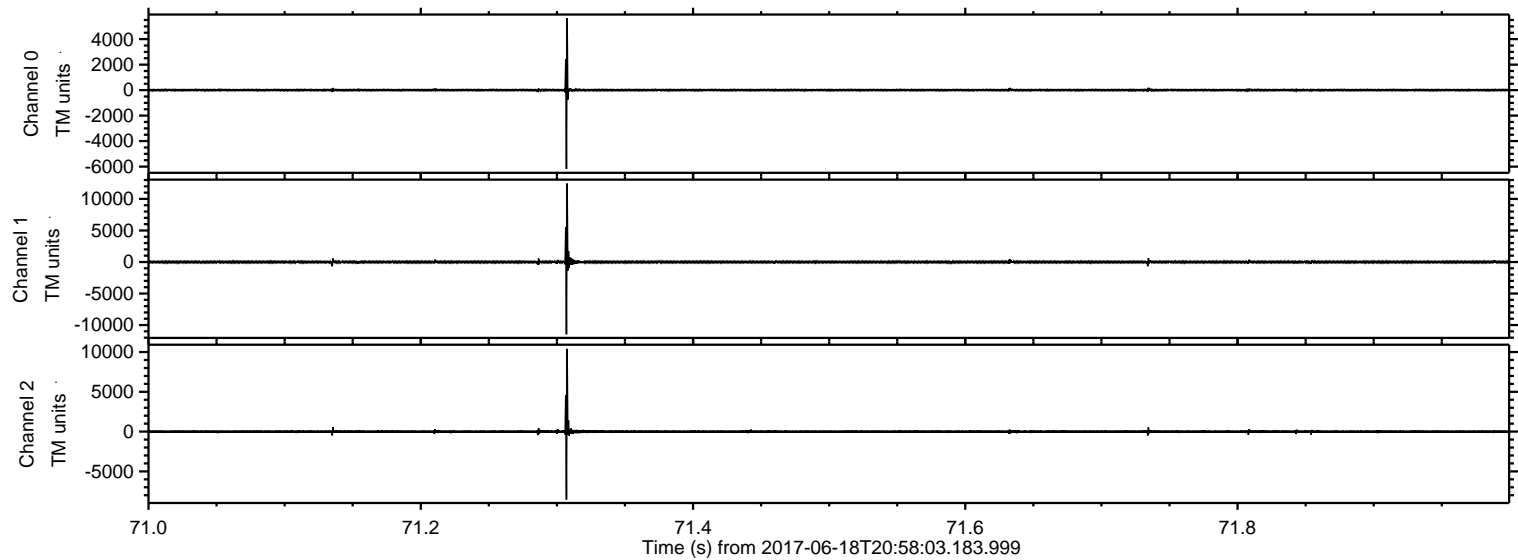

Processed Sun Jun 18 23:05:44 2017 by ELM ver.2012-10-06 from 001__elm20170618_205802__dat00.bin

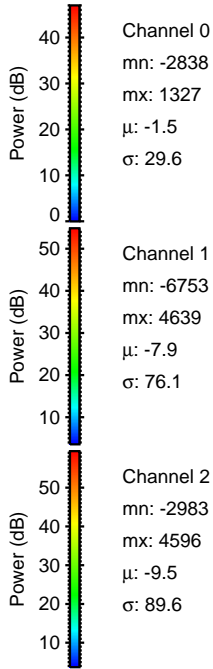
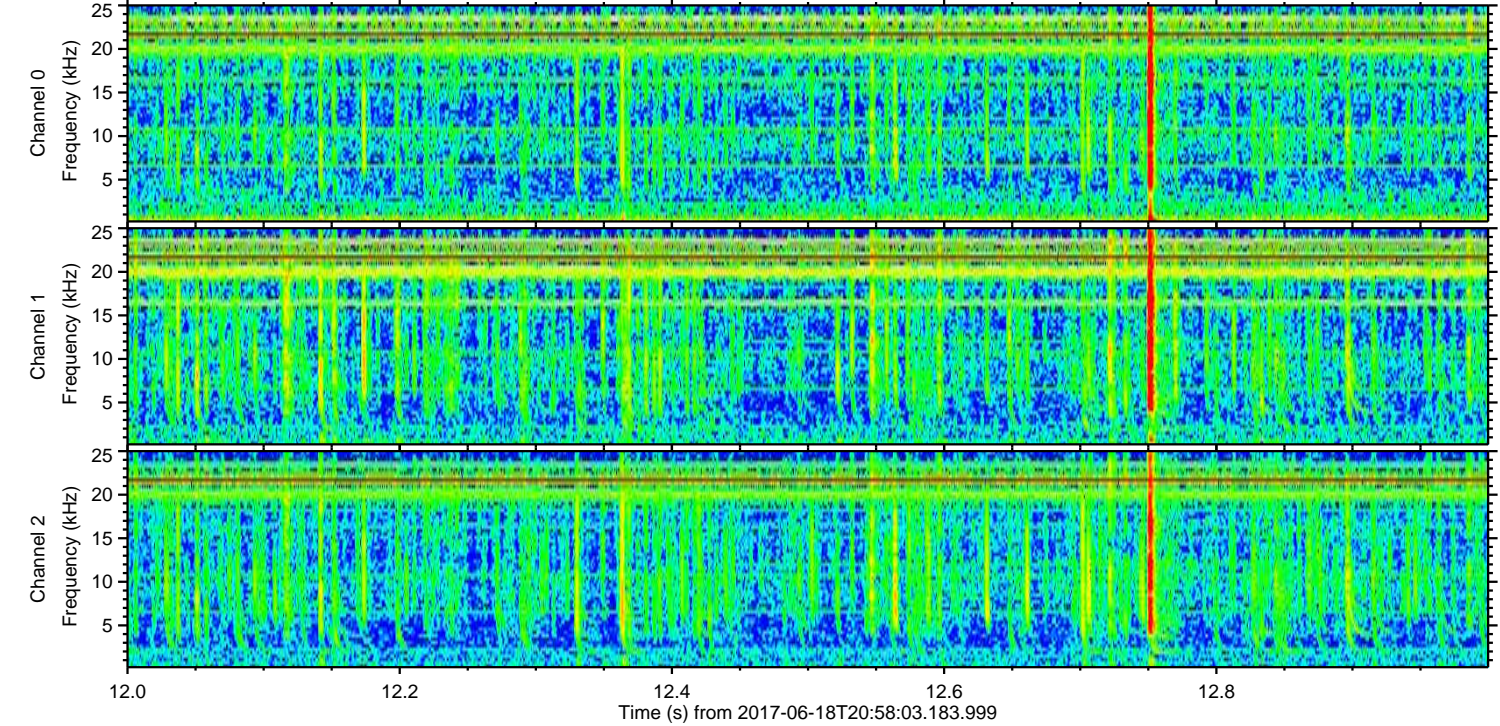
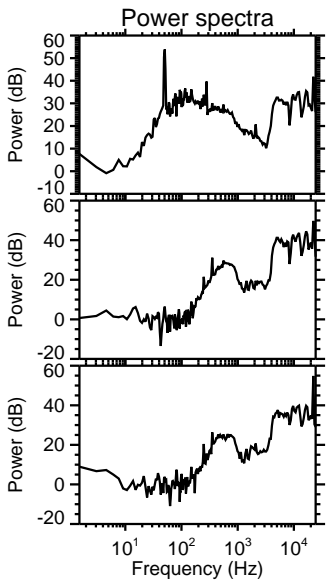
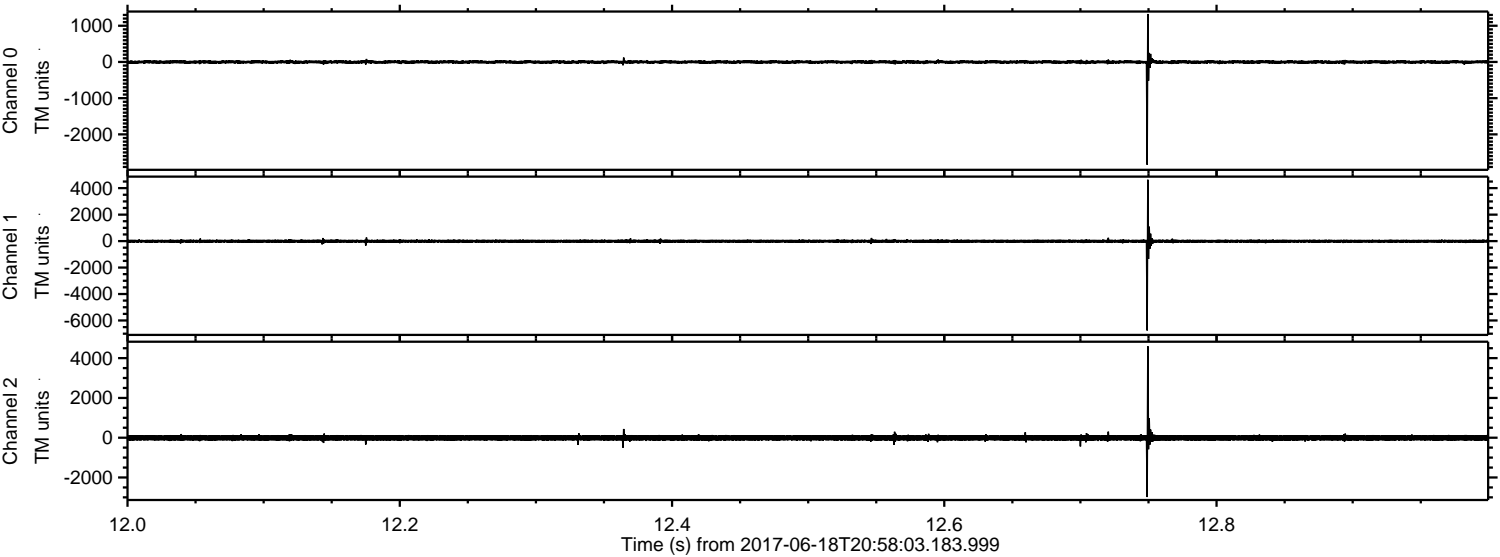

Processed Sun Jun 18 23:05:45 2017 by ELM ver.2012-10-06 from 001__elm20170618_205802__dat00.bin

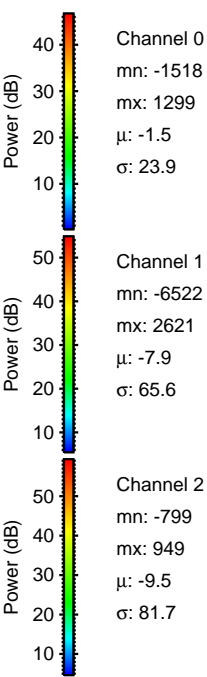
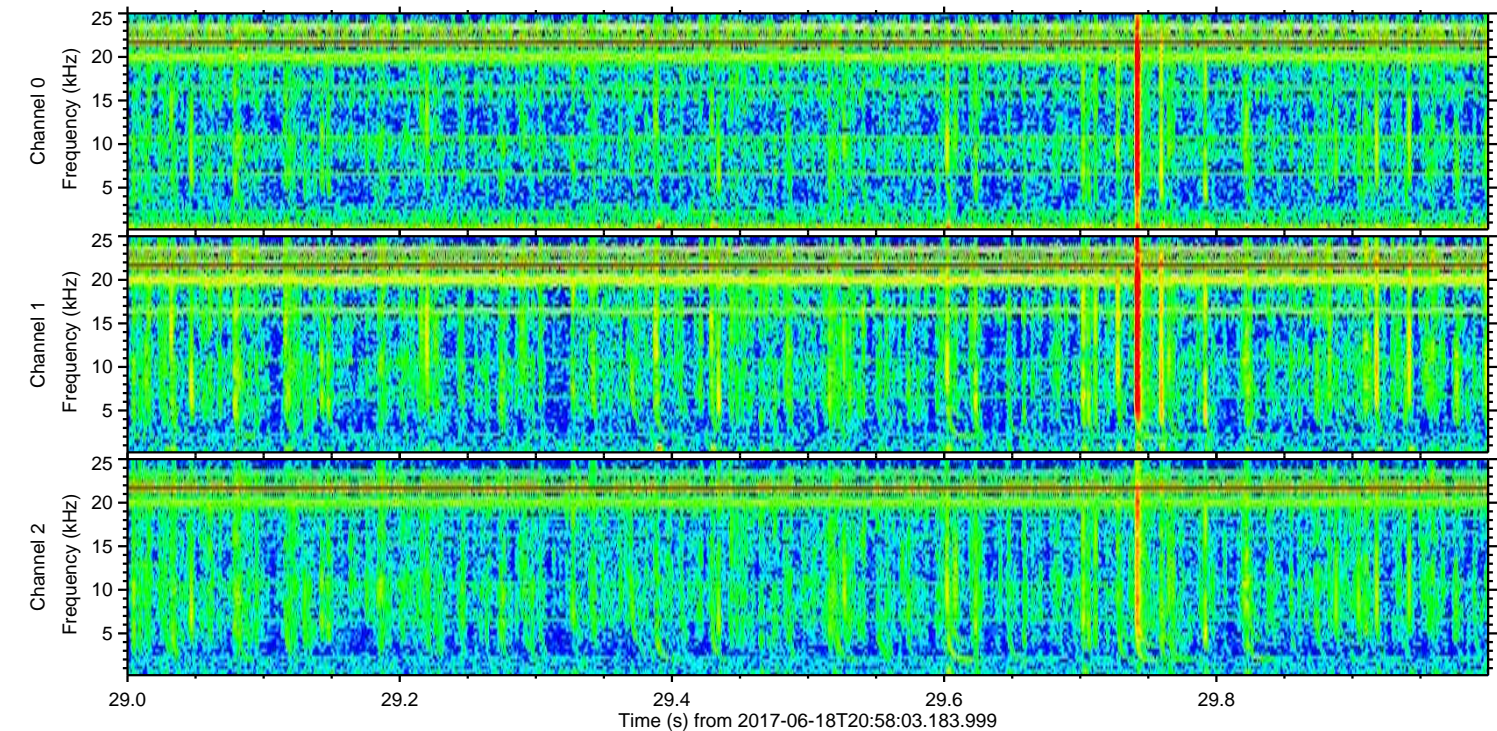
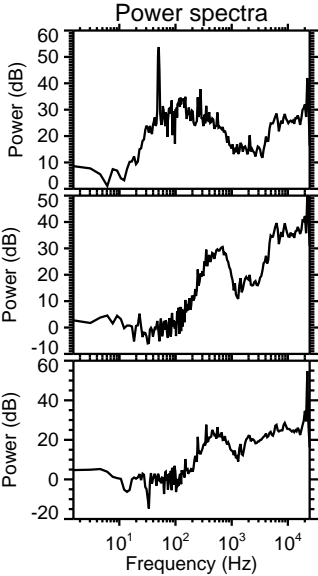
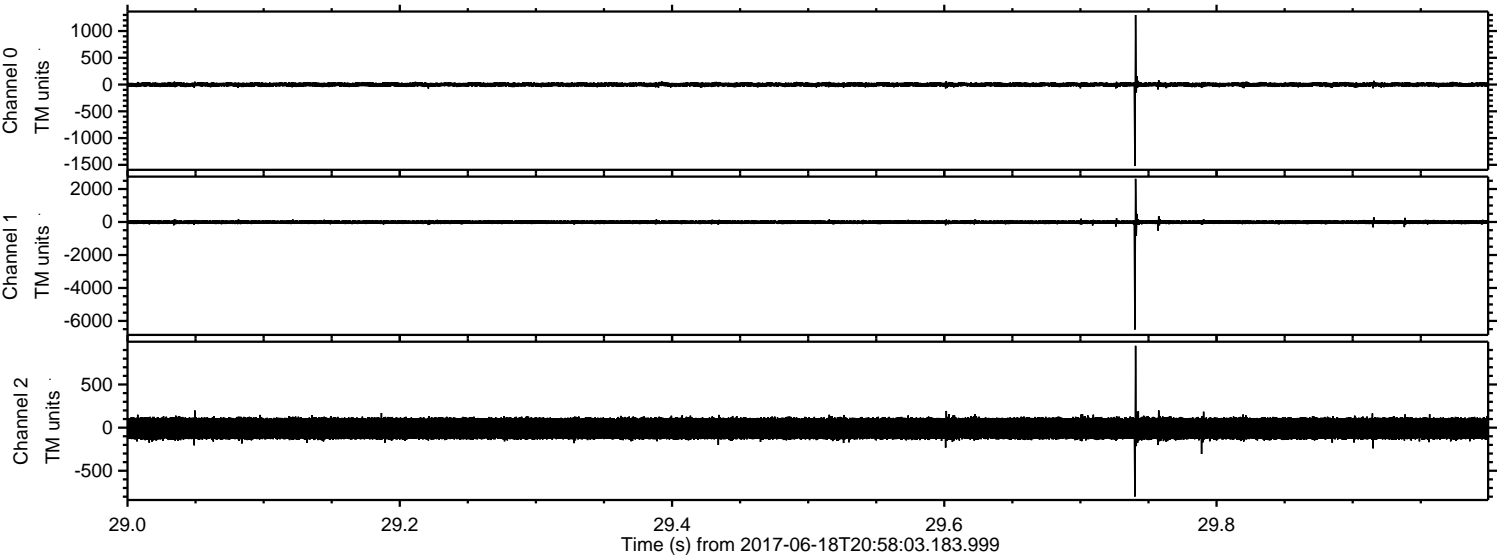

Processed Sun Jun 18 23:05:45 2017 by ELM ver.2012-10-06 from 001__elm20170618_205802__dat00.bin

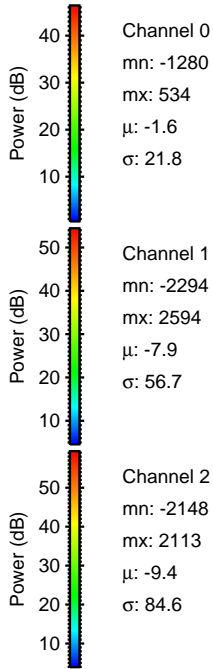
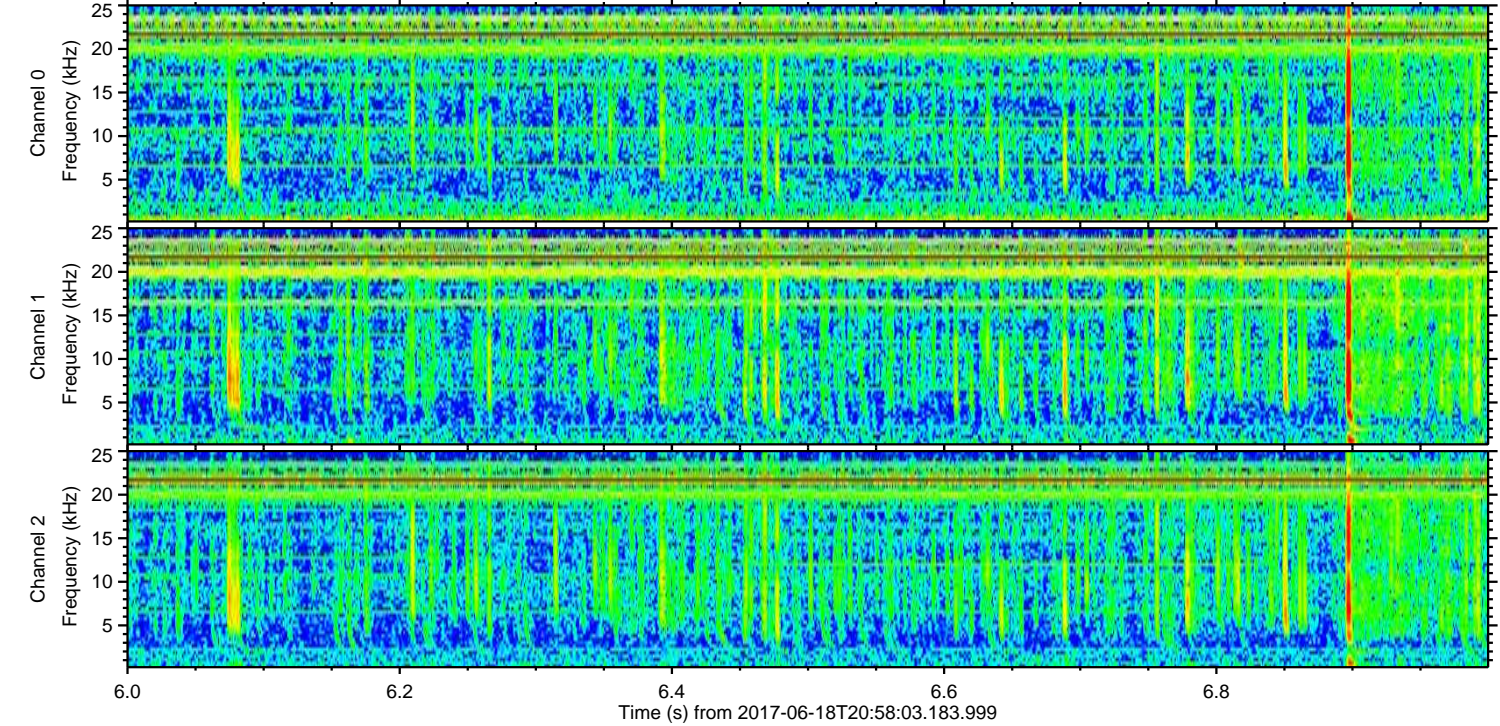
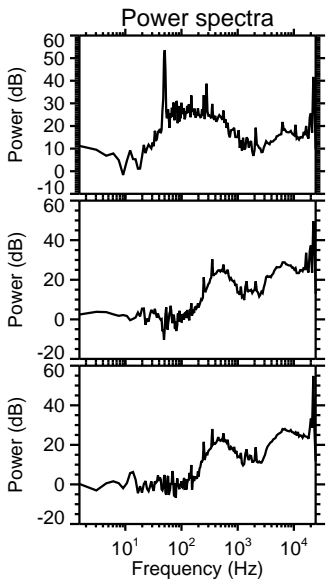
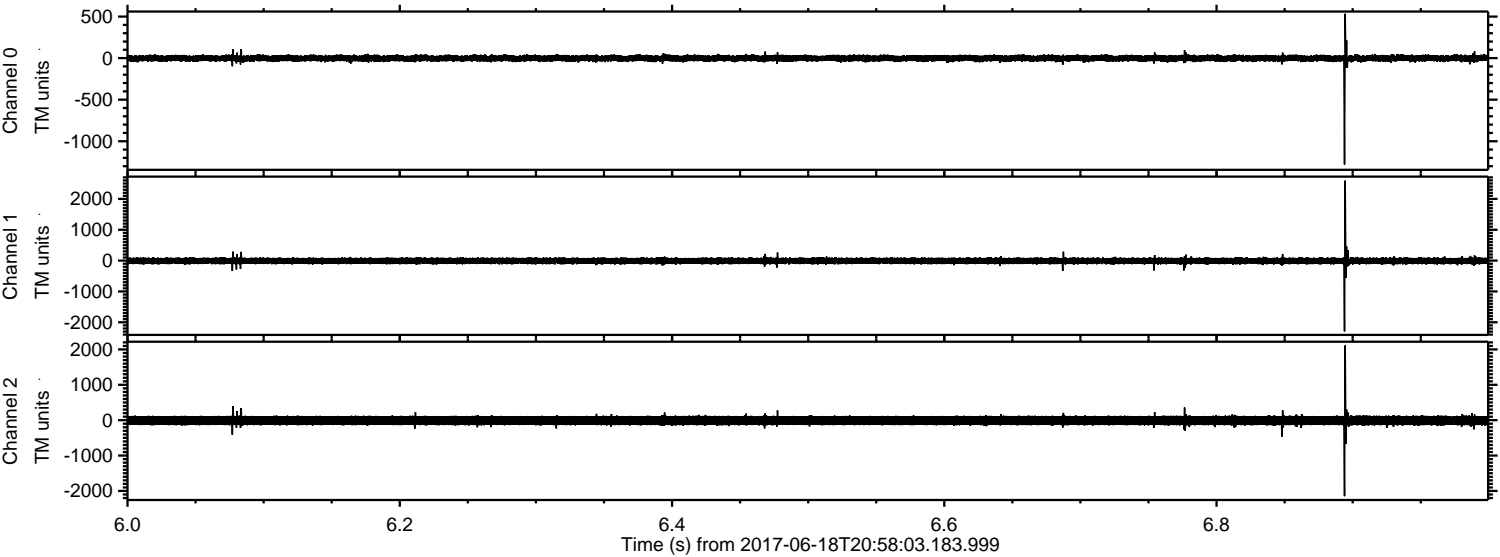

Channel 0
mn: -1280
mx: 534
 μ : -1.6
 σ : 21.8

Channel 1
mn: -2294
mx: 2594
 μ : -7.9
 σ : 56.7

Channel 2
mn: -2148
mx: 2113
 μ : -9.4
 σ : 84.6

Processed Sun Jun 18 23:05:46 2017 by ELM ver.2012-10-06 from 001__elm20170618_205802__dat00.bin

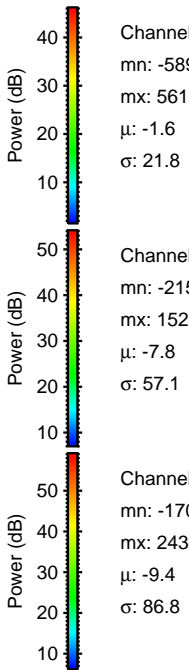
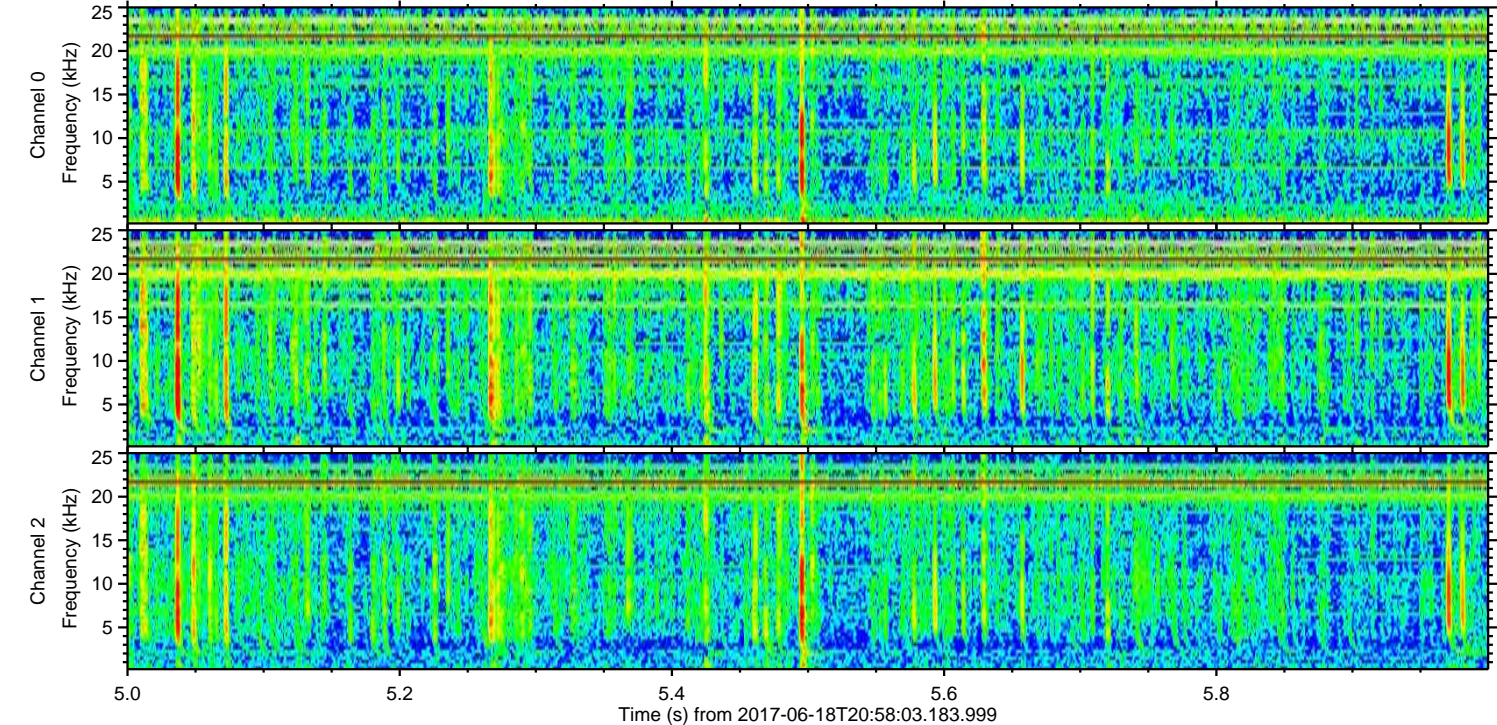
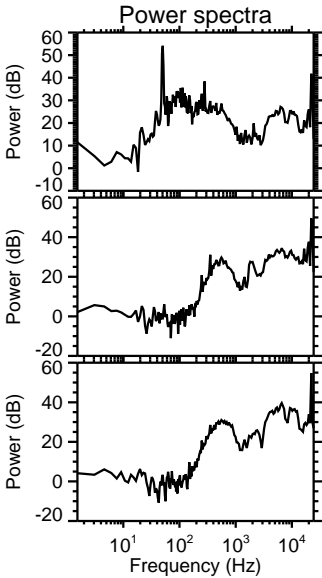
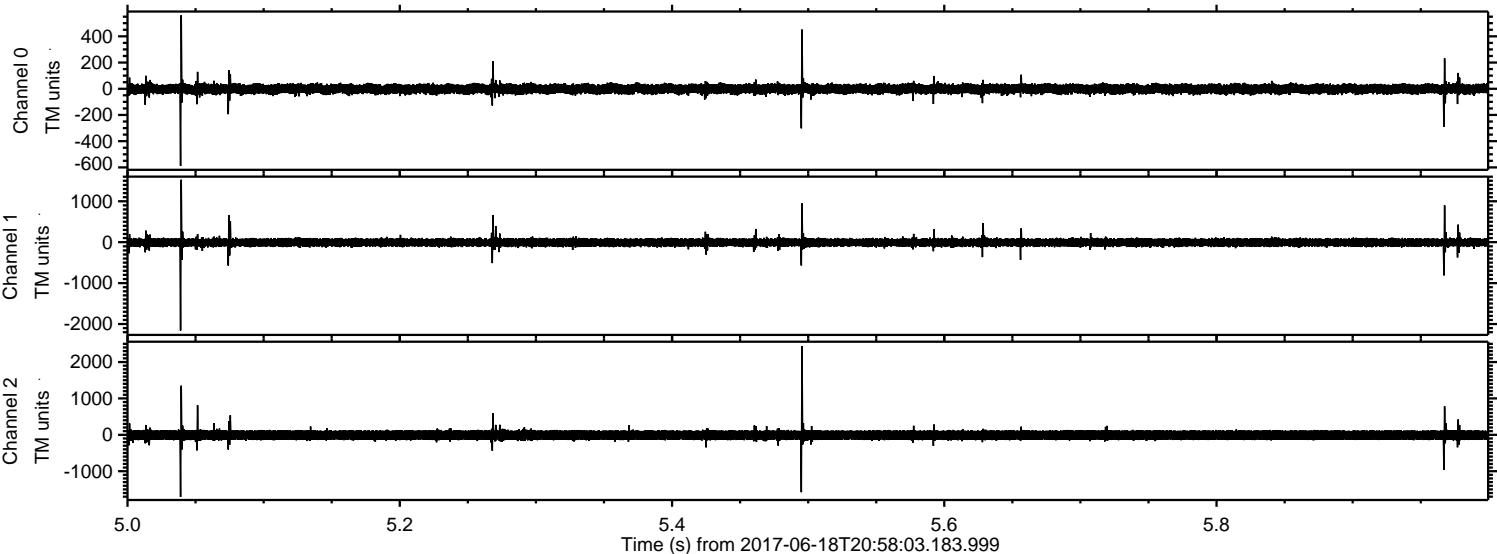

ELMAVAN 3D WAVEFORMS (Measured data sampled at 50 kHz) 51000 packets of 144 samples from 2017-06-18T20:58:03.183.999. Part 121/147

Processed Sun Jun 18 23:05:47 2017 by ELM ver.2012-10-06 from 001__elm20170618_205802__dat00.bin

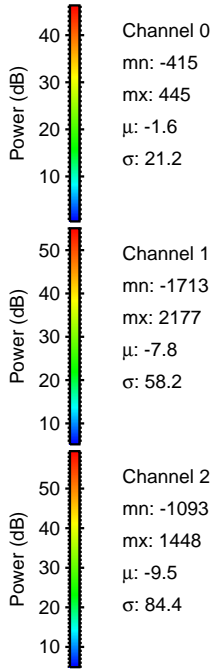
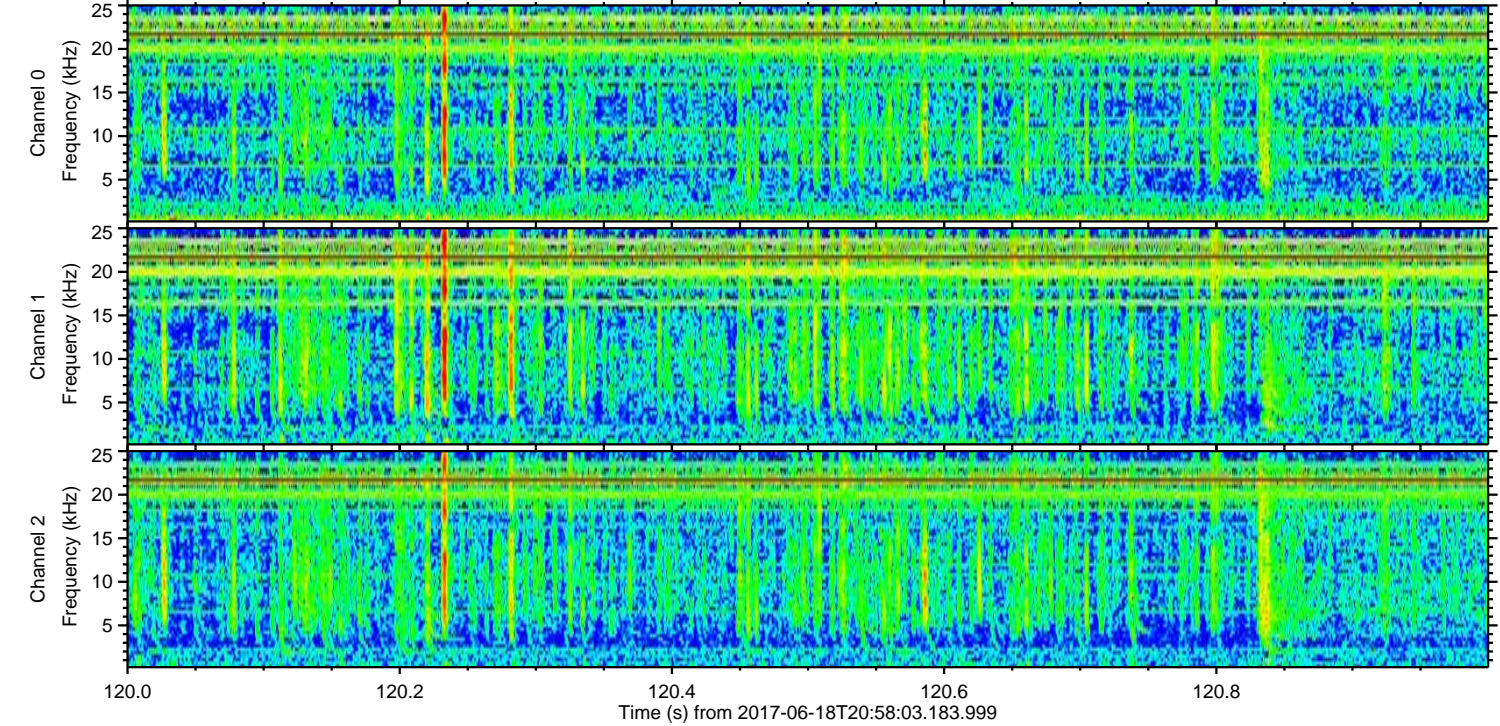
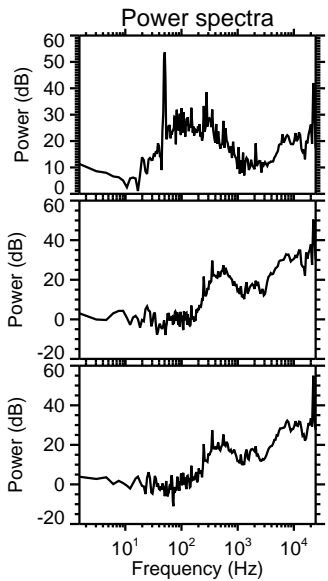
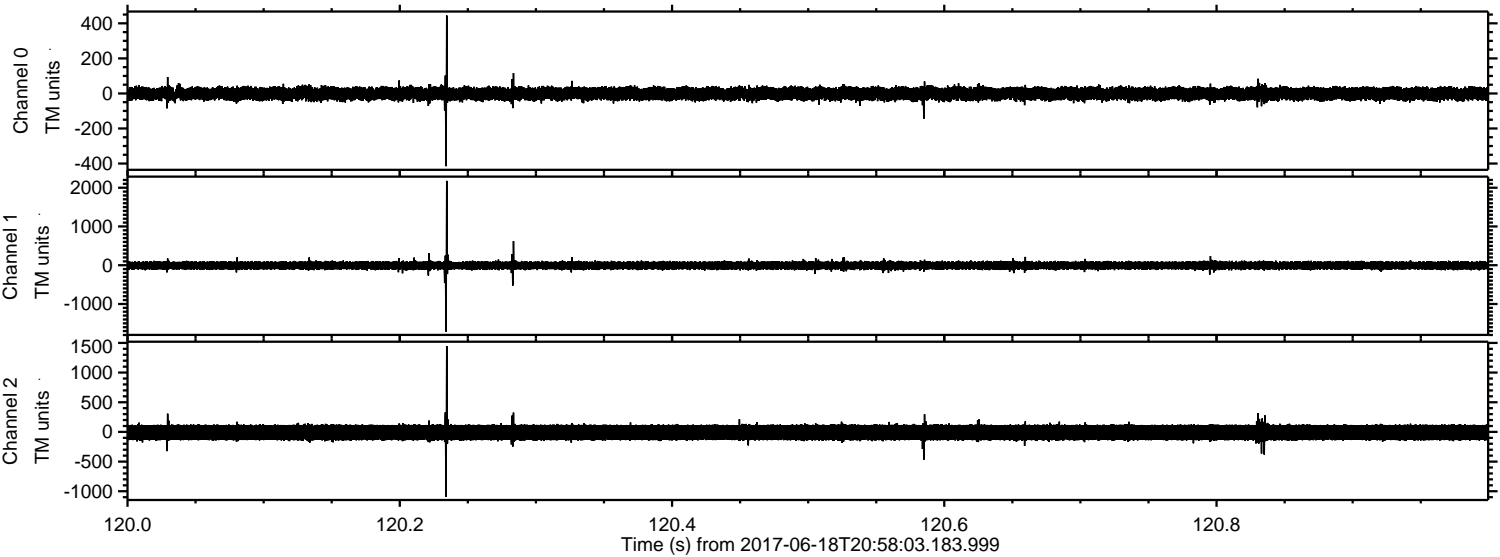

Processed Sun Jun 18 23:05:47 2017 by ELM ver.2012-10-06 from 001__elm20170618_205802__dat00.bin

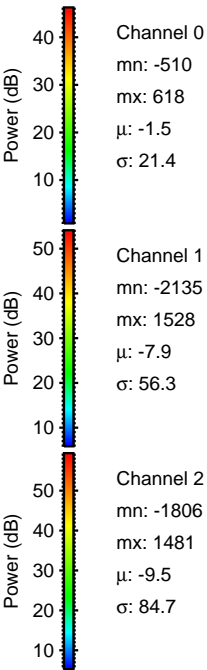
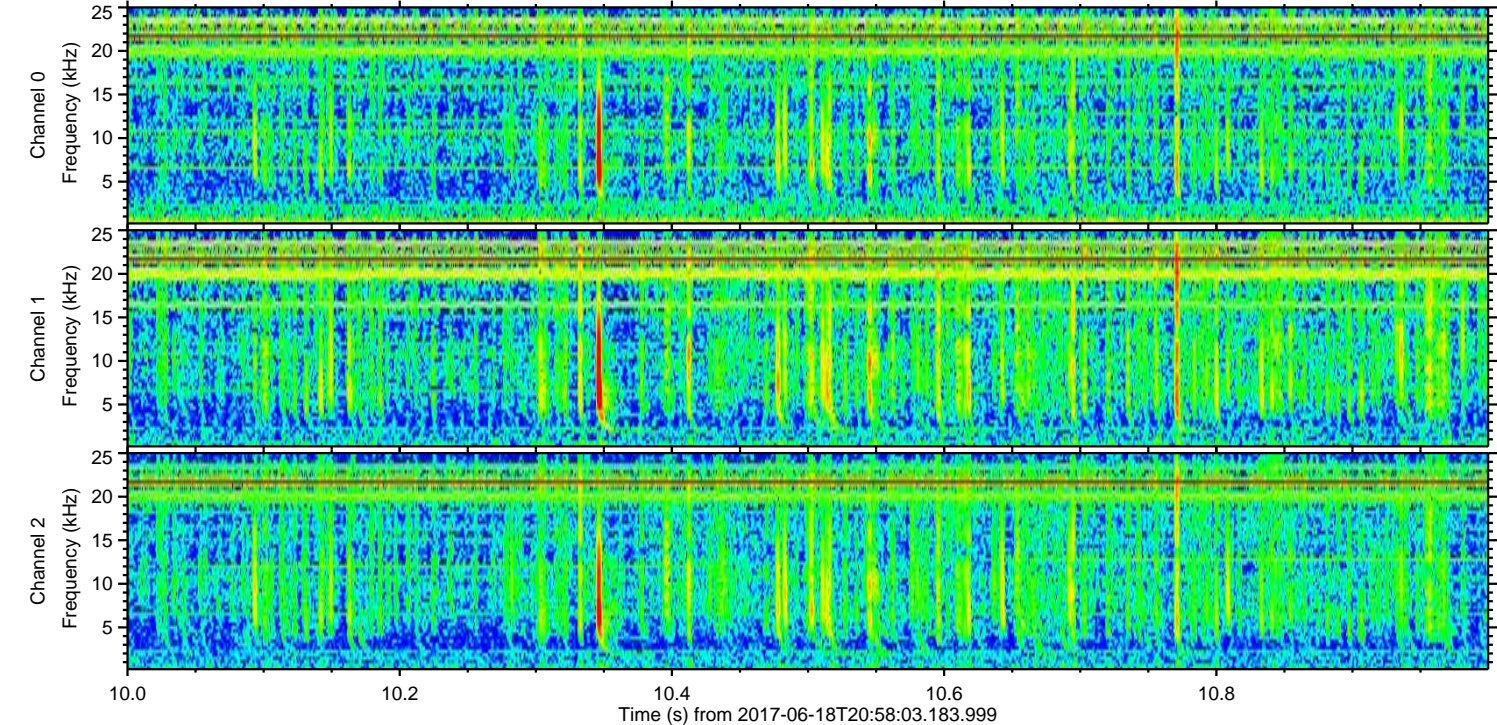
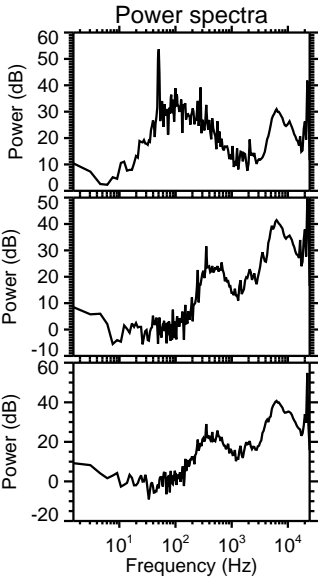
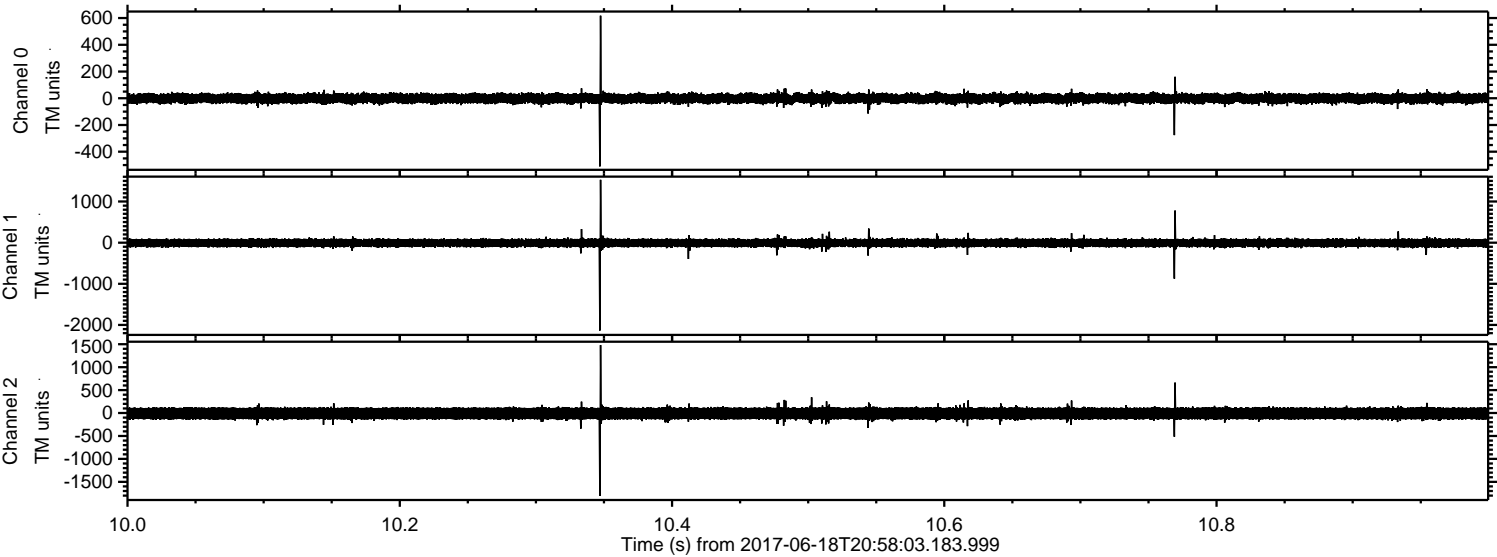

Processed Sun Jun 18 23:05:48 2017 by ELM ver.2012-10-06 from 001__elm20170618_205802__dat00.bin

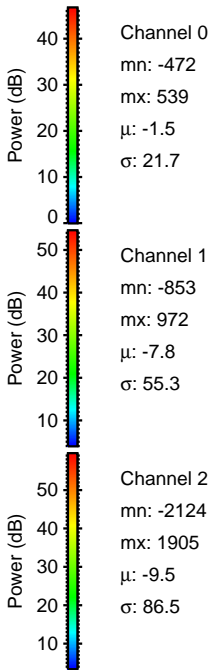
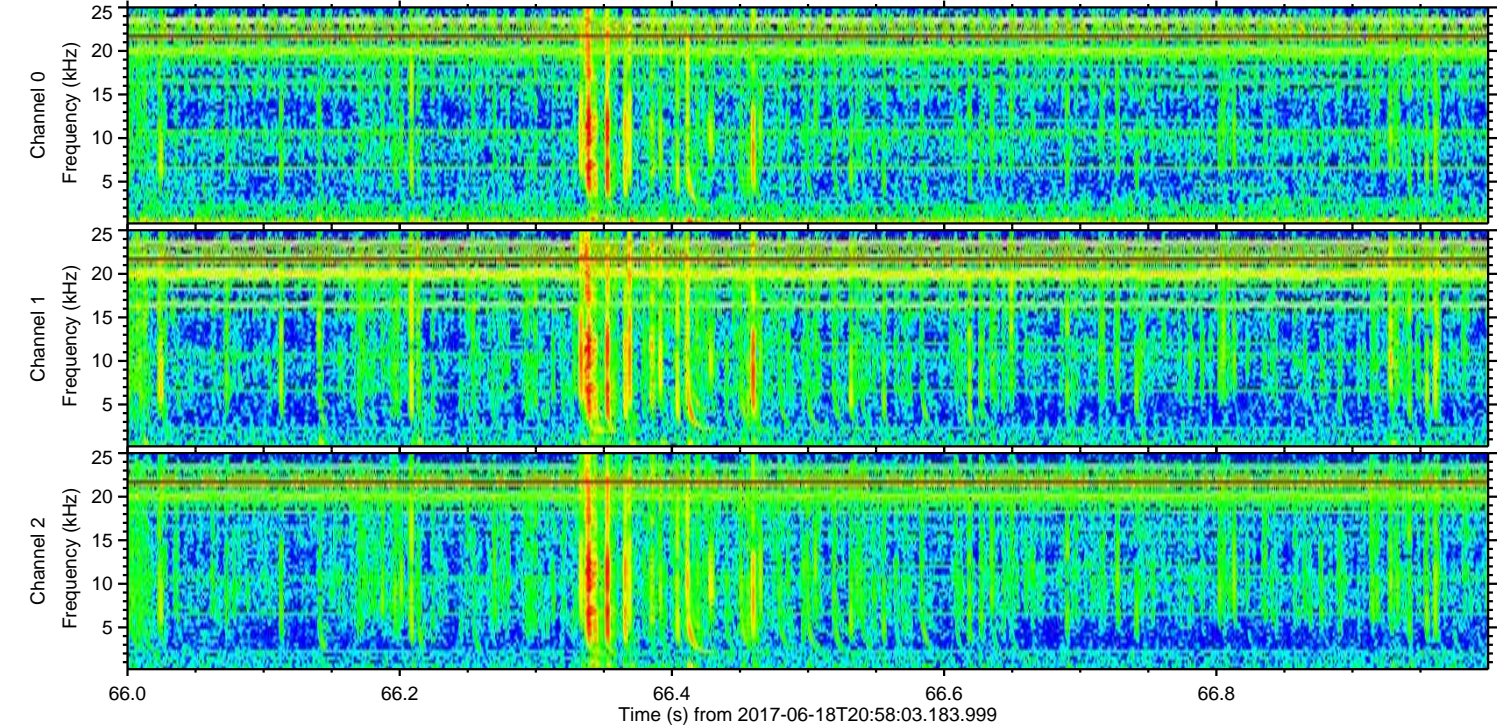
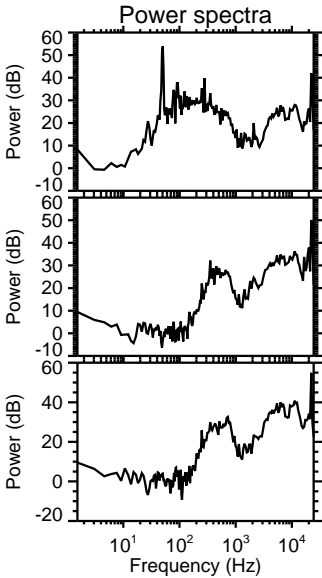
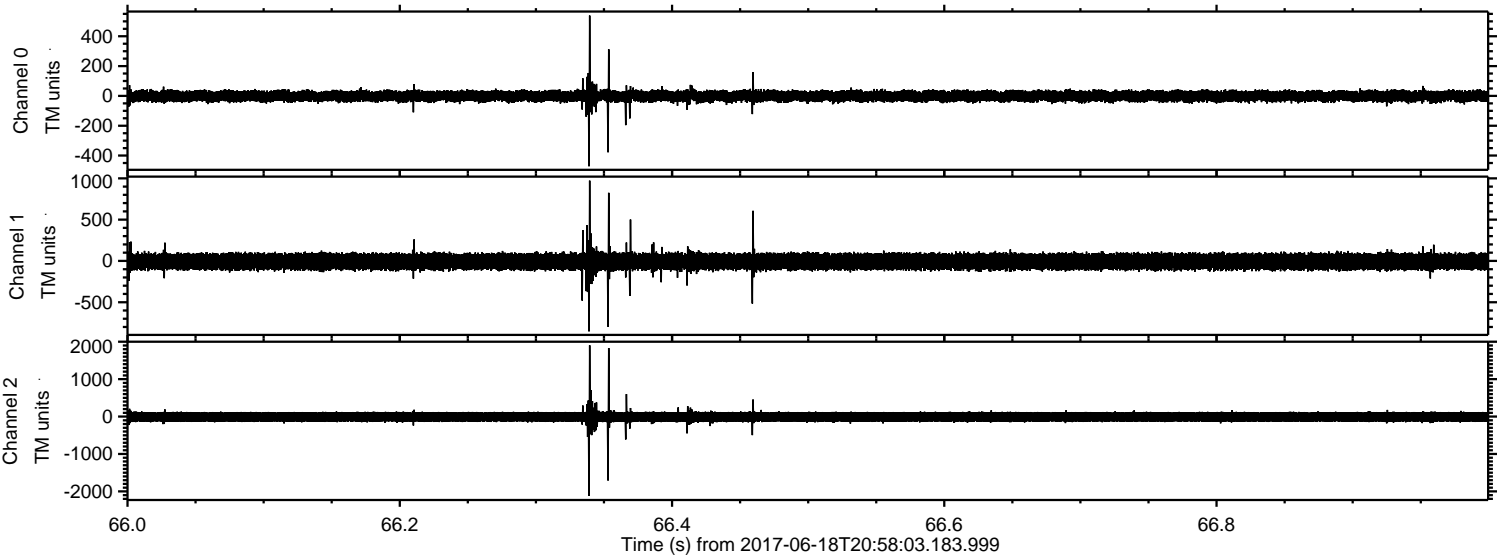

Channel 0
mn: -472
mx: 539
 μ : -1.5
 σ : 21.7

Channel 1
mn: -853
mx: 972
 μ : -7.8
 σ : 55.3

Channel 2
mn: -2124
mx: 1905
 μ : -9.5
 σ : 86.5

Processed Sun Jun 18 23:05:49 2017 by ELM ver.2012-10-06 from 001__elm20170618_205802__dat00.bin

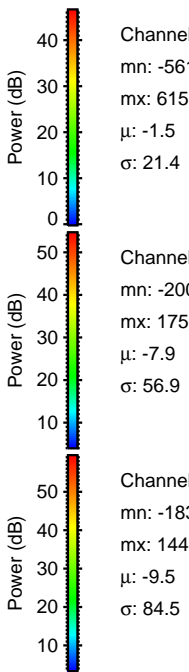
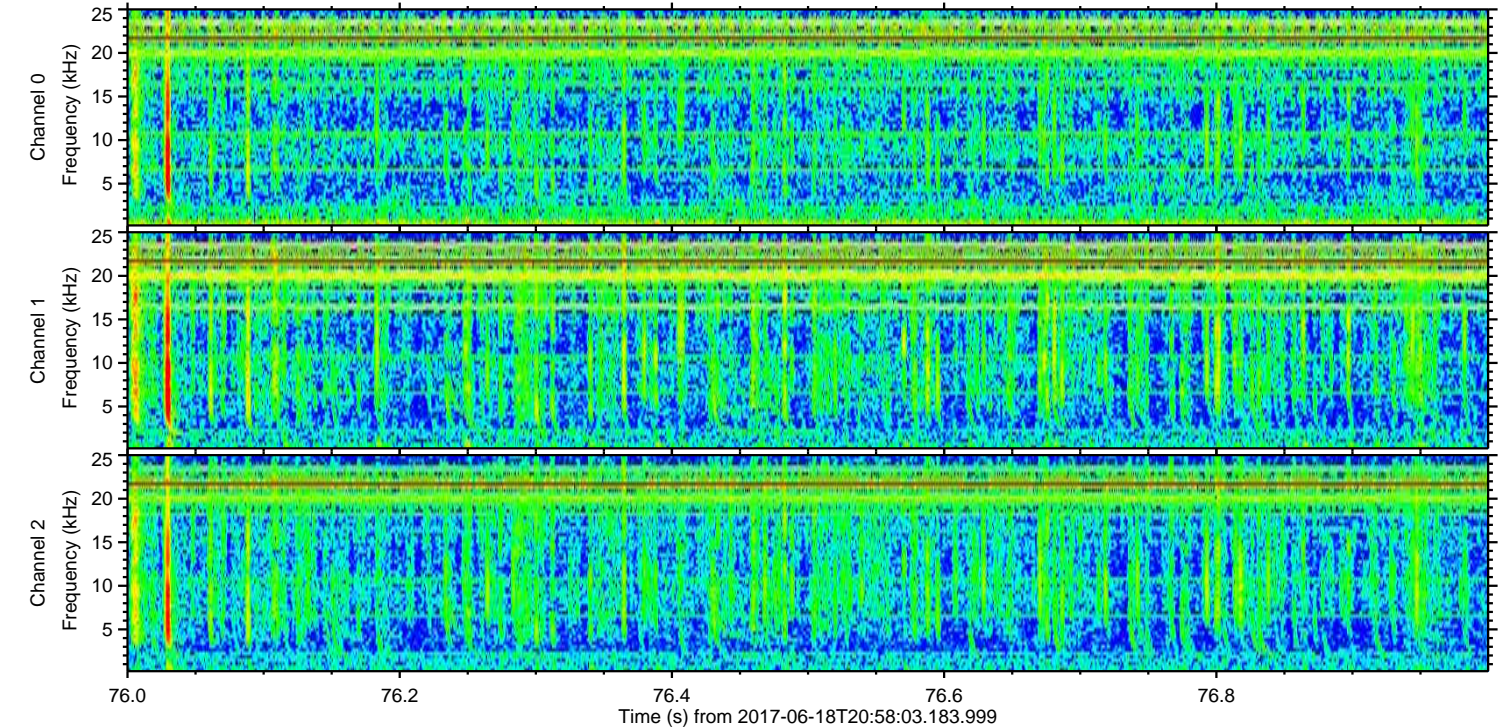
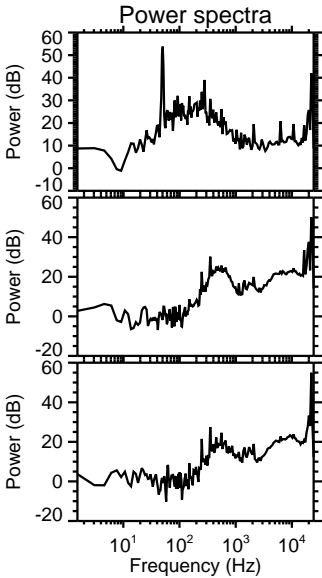
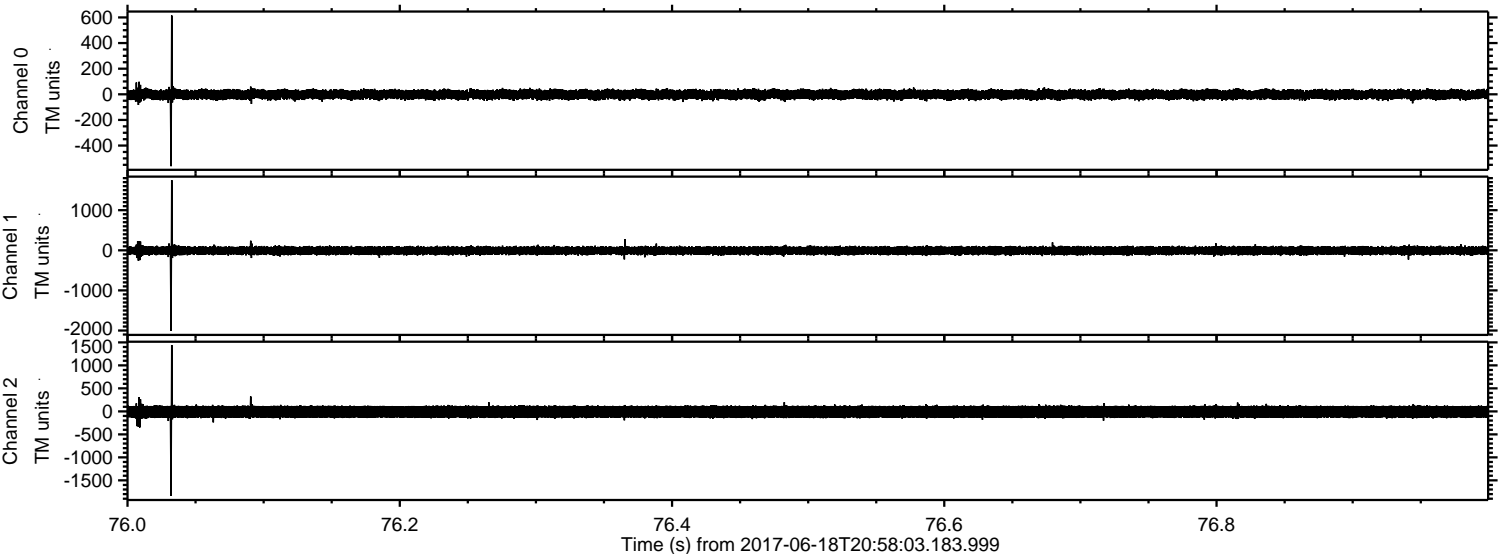

Processed Sun Jun 18 23:05:50 2017 by ELM ver.2012-10-06 from 001__elm20170618_205802__dat00.bin

