

ELMAVAN 3D WAVEFORMS (Measured data sampled at 50 kHz) 51000 packets of 144 samples from 2017-06-18T19:17:59.189.000.

Processed Sun Jun 18 21:25:52 2017 by ELM ver.2012-10-06 from 001__elm20170618_191758__dat00.bin

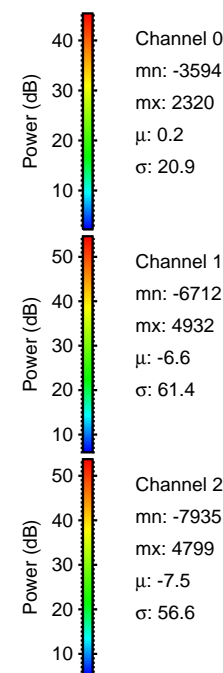
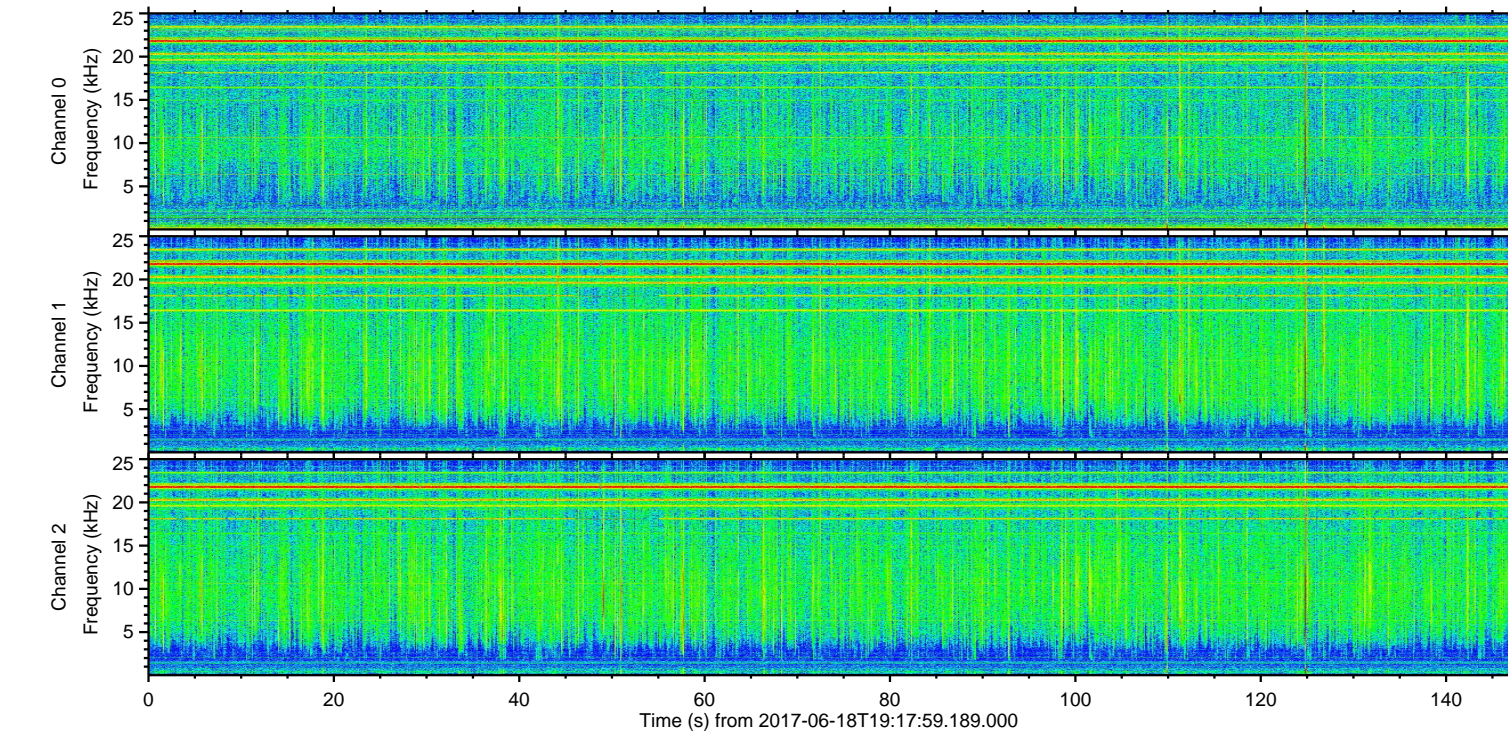
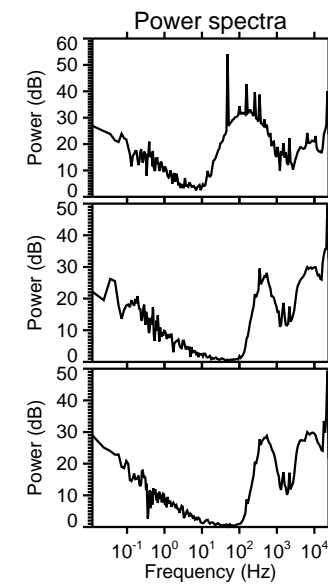
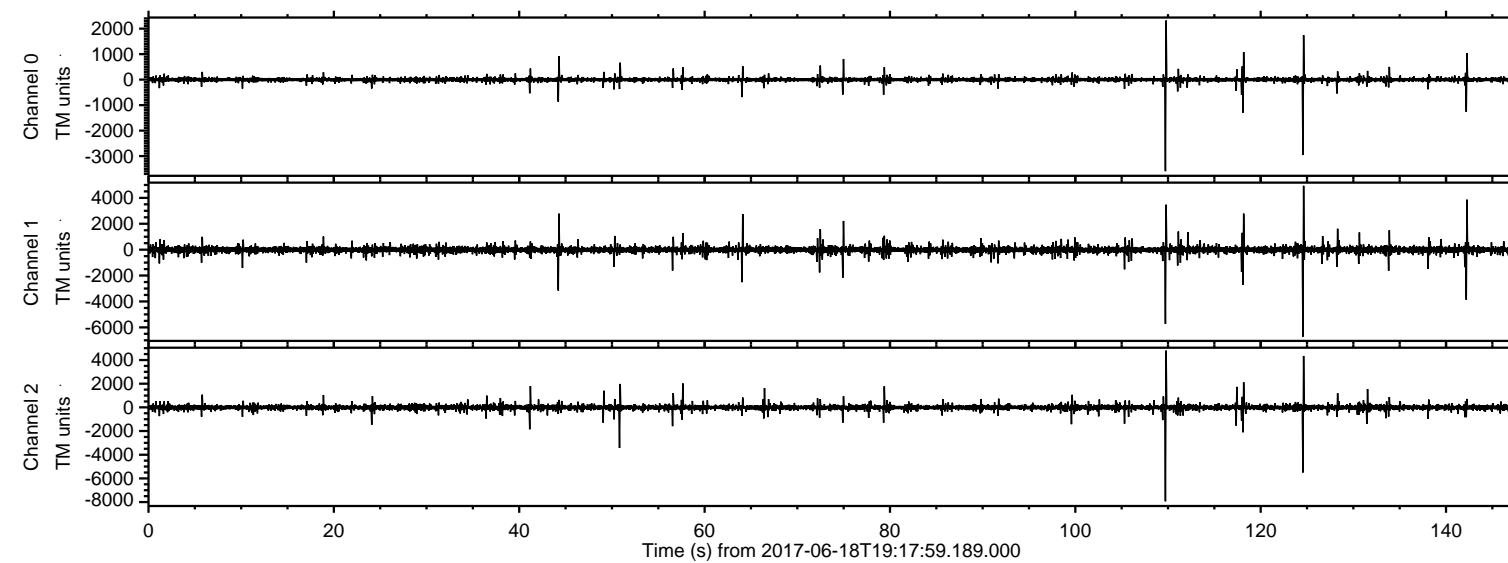

ELMAVAN 3D WAVEFORMS (Measured data sampled at 50 kHz) 51000 packets of 144 samples from 2017-06-18T19:17:59.189.000. Part 110/147

Processed Sun Jun 18 21:26:00 2017 by ELM ver.2012-10-06 from 001__elm20170618_191758__dat00.bin

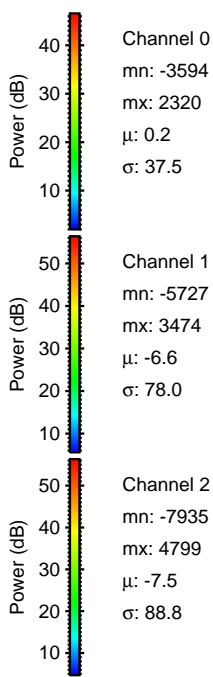
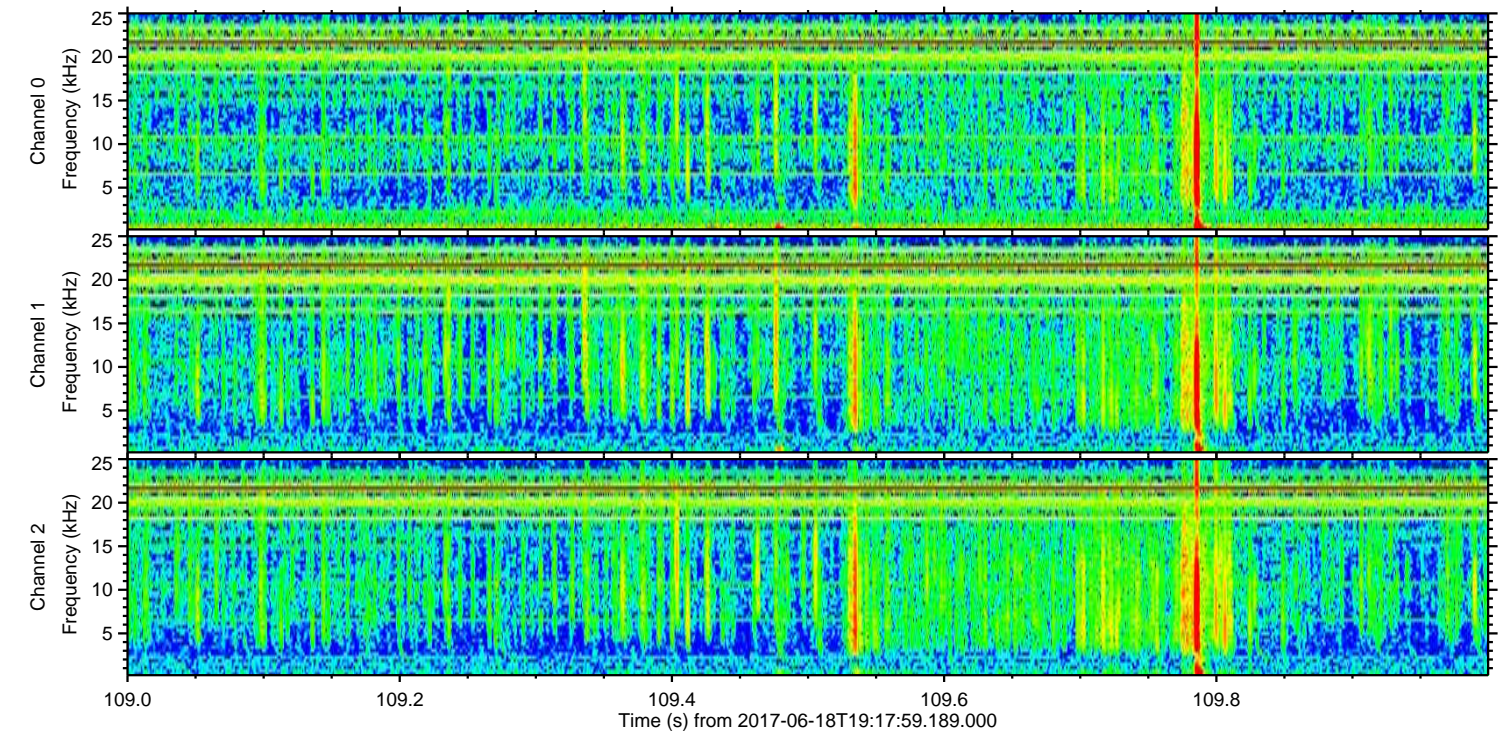
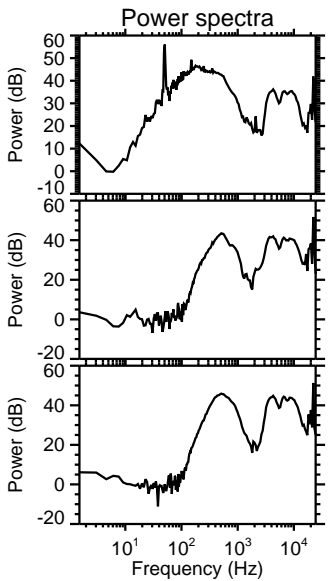
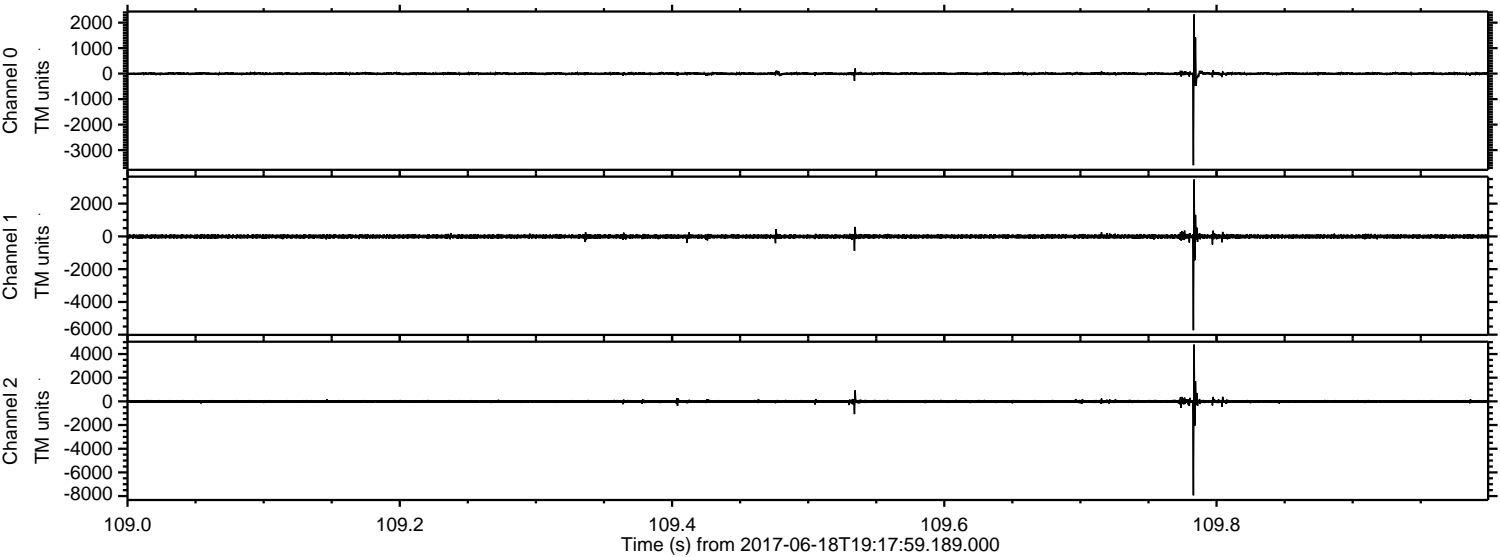

Channel 0
mn: -3594
mx: 2320
 μ : 0.2
 σ : 37.5

Channel 1
mn: -5727
mx: 3474
 μ : -6.6
 σ : 78.0

Channel 2
mn: -7935
mx: 4799
 μ : -7.5
 σ : 88.8

ELMAVAN 3D WAVEFORMS (Measured data sampled at 50 kHz) 51000 packets of 144 samples from 2017-06-18T19:17:59.189.000. Part 125/147

Processed Sun Jun 18 21:26:01 2017 by ELM ver.2012-10-06 from 001__elm20170618_191758__dat00.bin

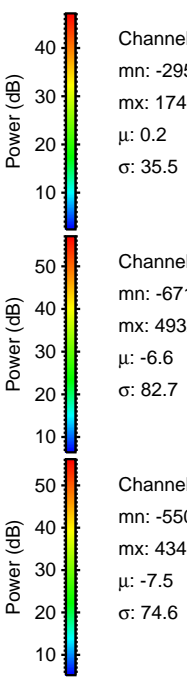
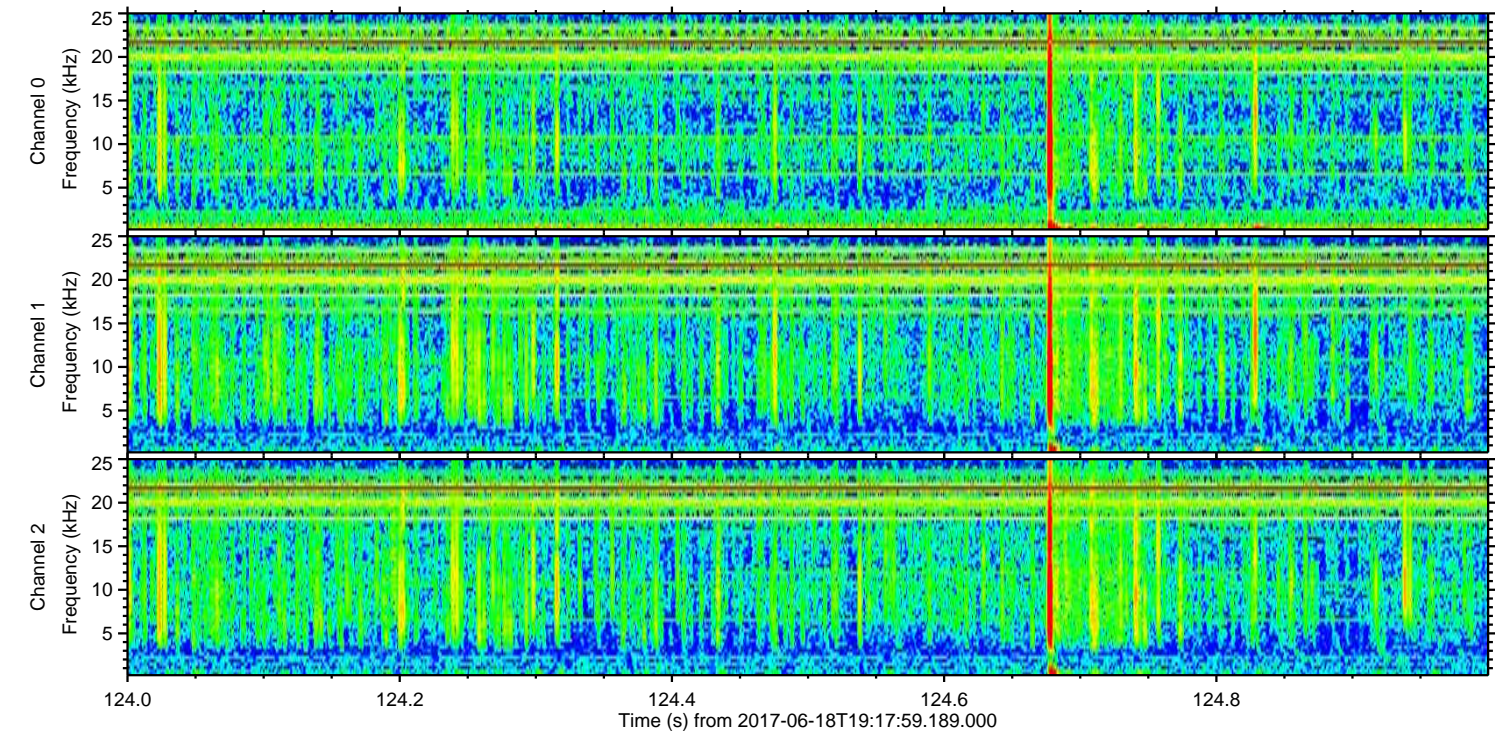
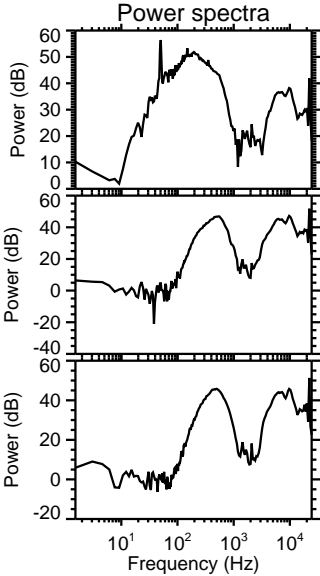
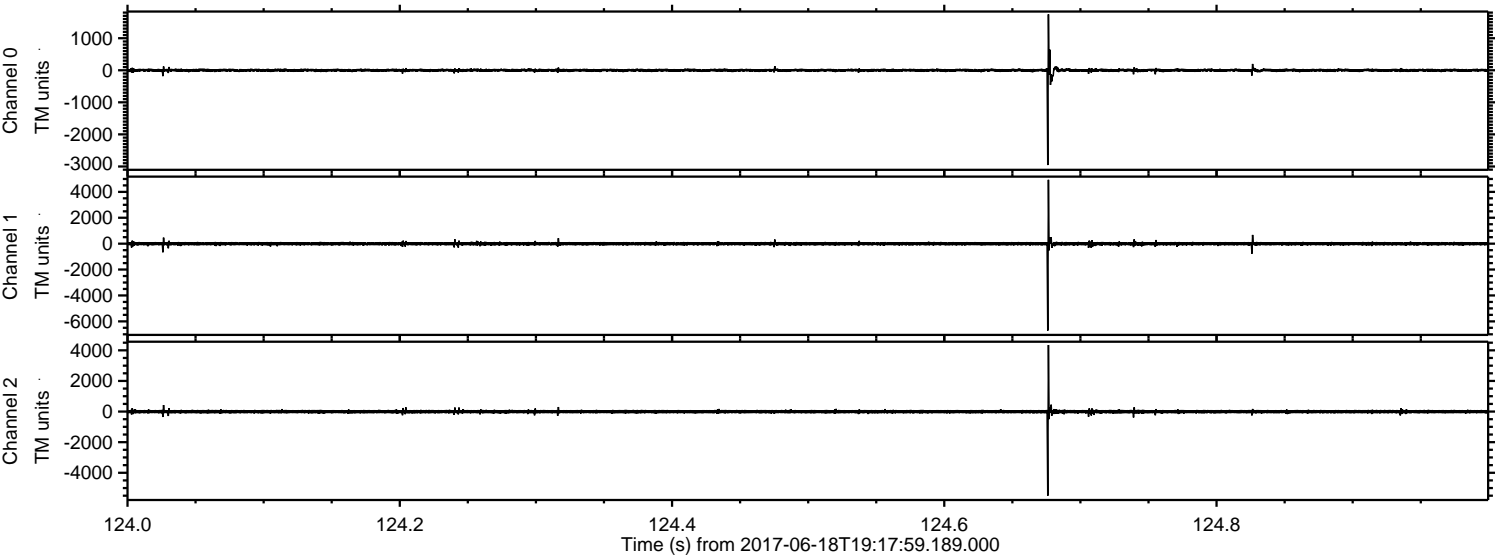

ELMAVAN 3D WAVEFORMS (Measured data sampled at 50 kHz) 51000 packets of 144 samples from 2017-06-18T19:17:59.189.000. Part 143/147

Processed Sun Jun 18 21:26:01 2017 by ELM ver.2012-10-06 from 001__elm20170618_191758__dat00.bin

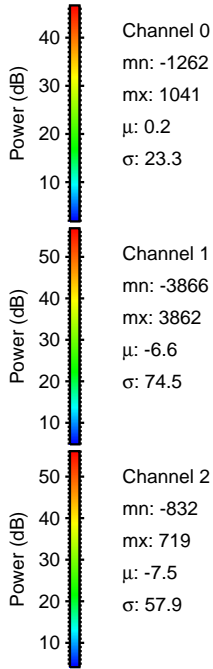
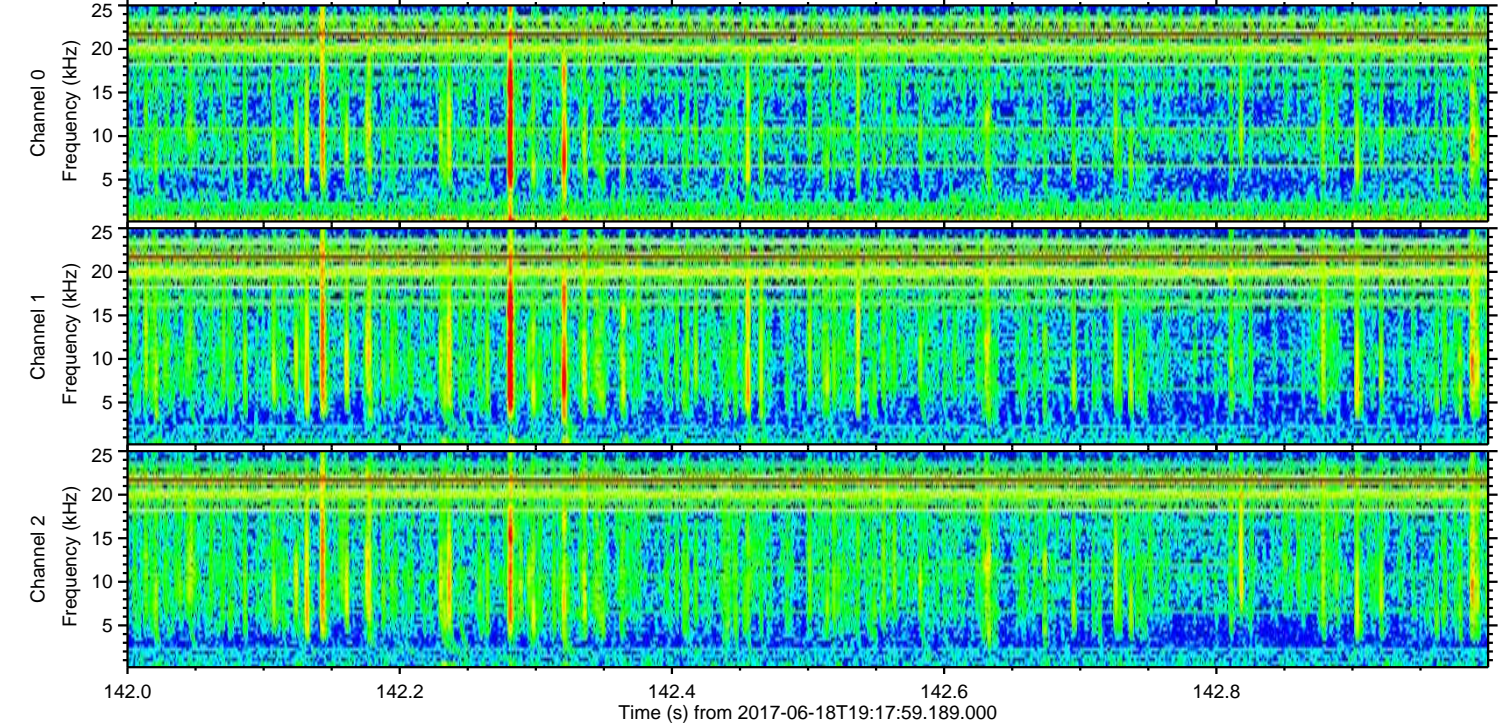
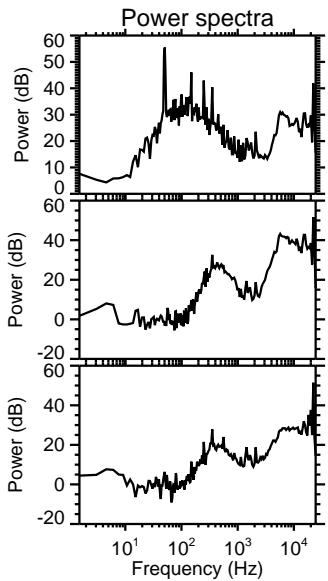
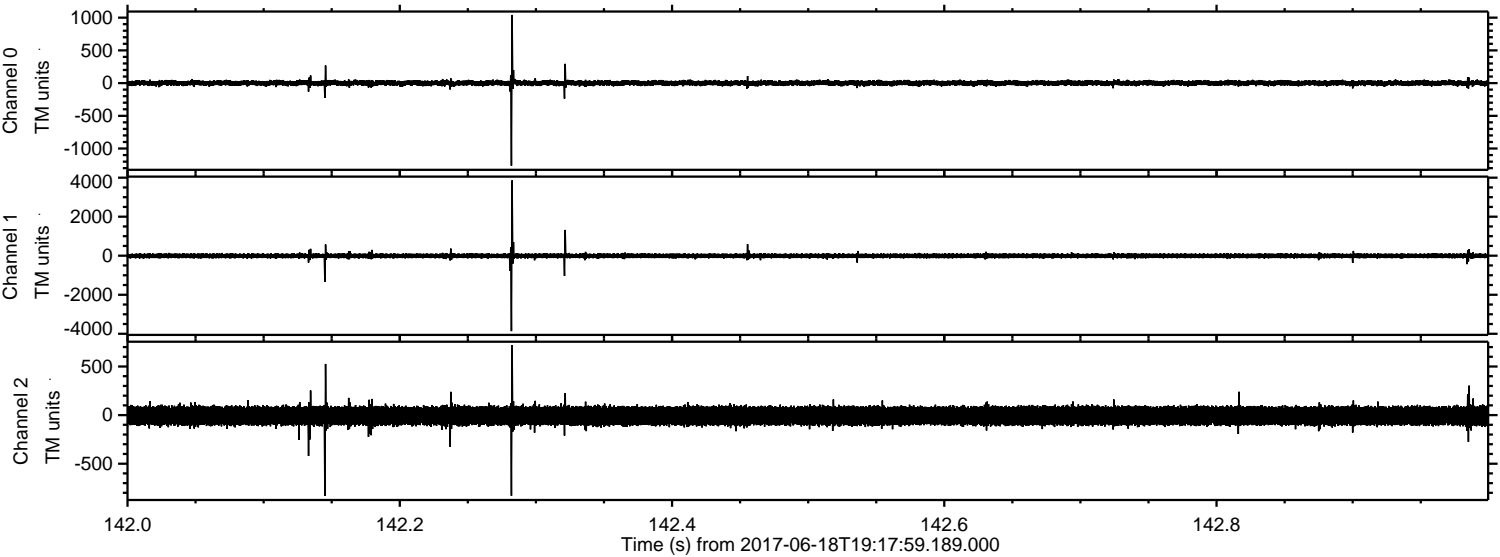

ELMAVAN 3D WAVEFORMS (Measured data sampled at 50 kHz) 51000 packets of 144 samples from 2017-06-18T19:17:59.189.000. Part 51/147

Processed Sun Jun 18 21:26:02 2017 by ELM ver.2012-10-06 from 001__elm20170618_191758__dat00.bin

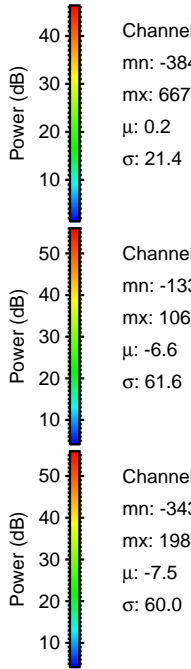
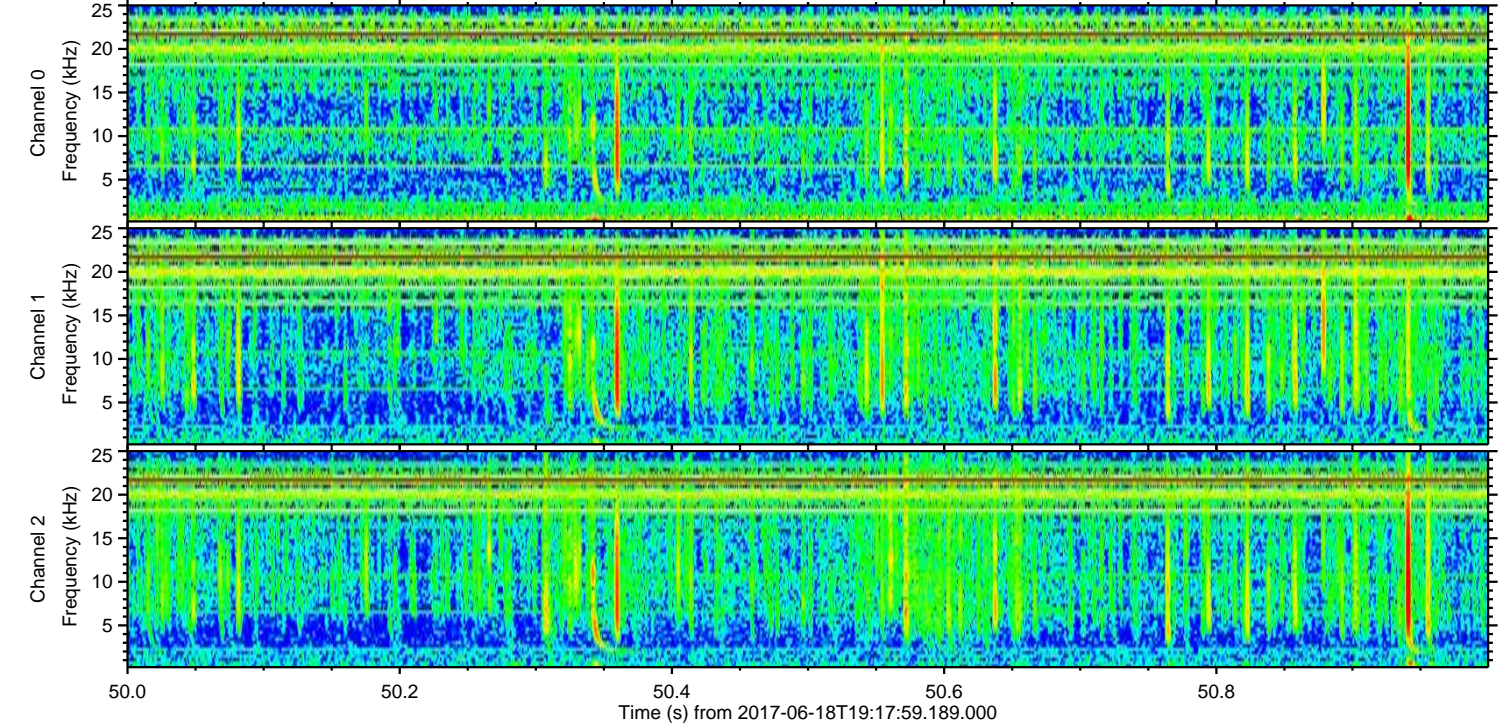
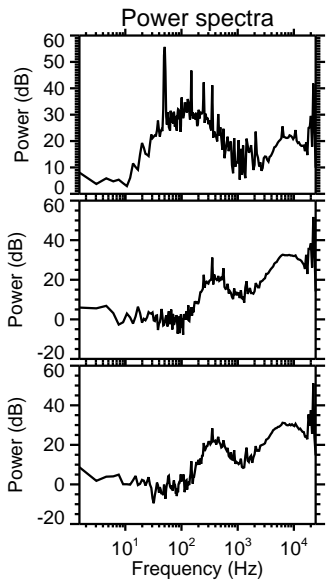
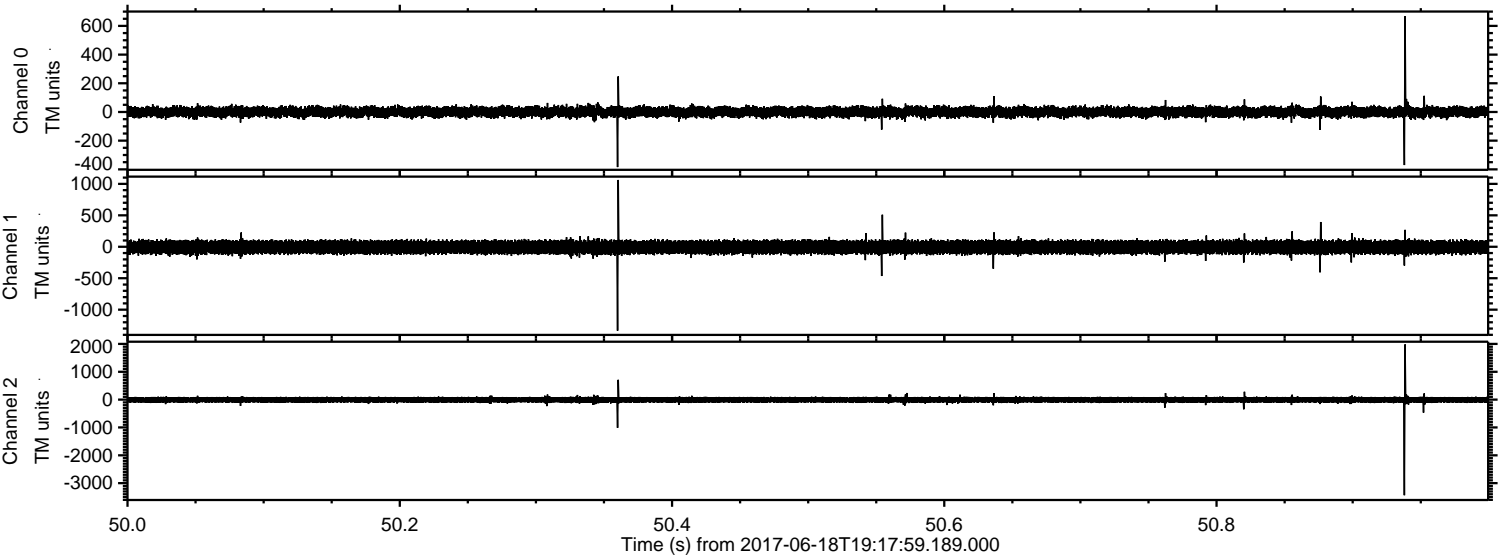

Processed Sun Jun 18 21:26:02 2017 by ELM ver.2012-10-06 from 001__elm20170618_191758__dat00.bin

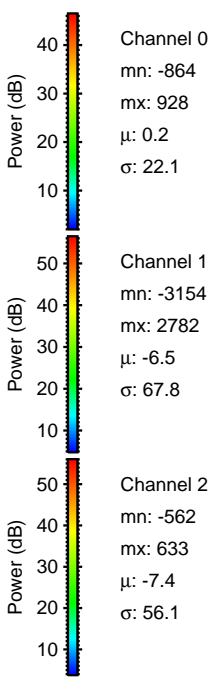
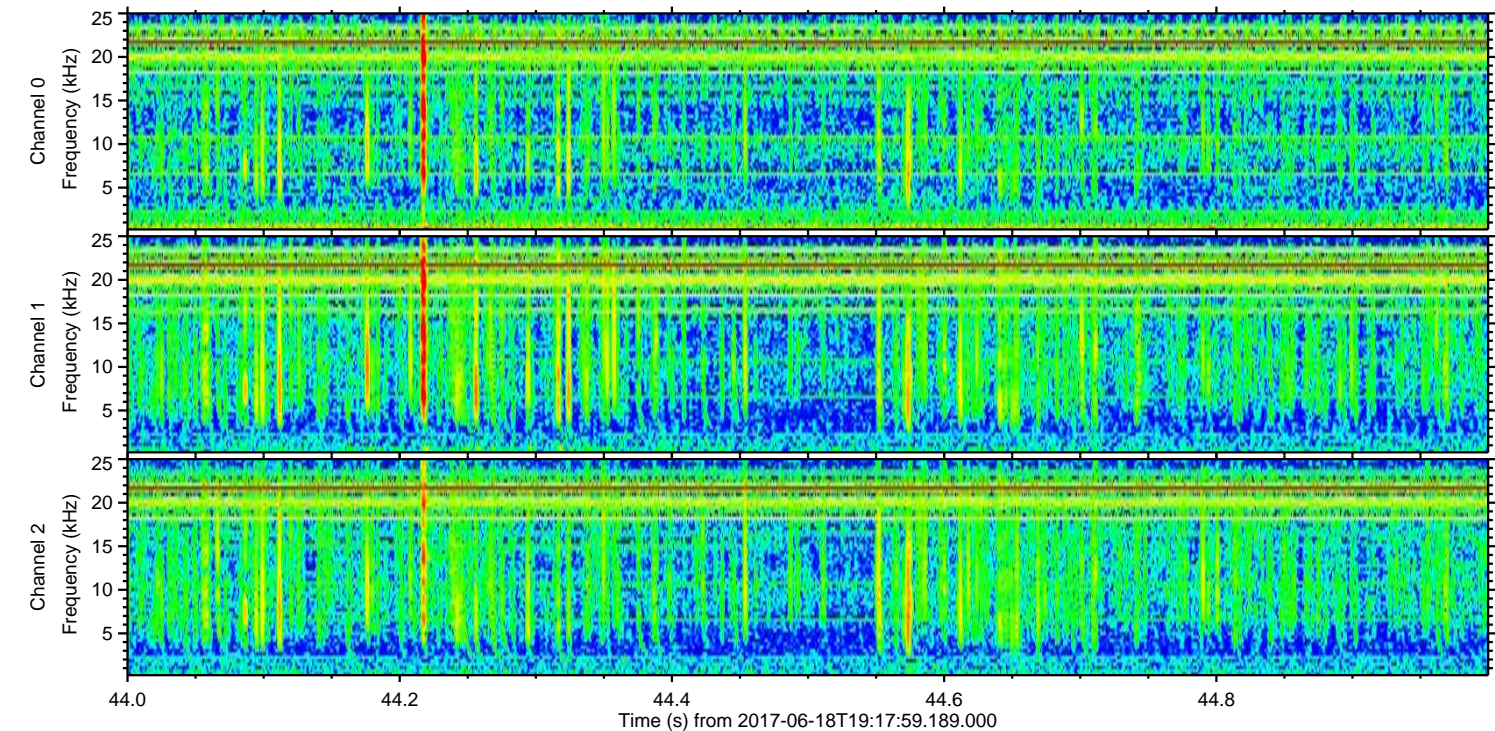
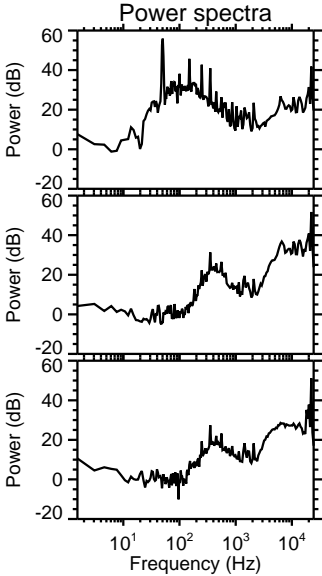
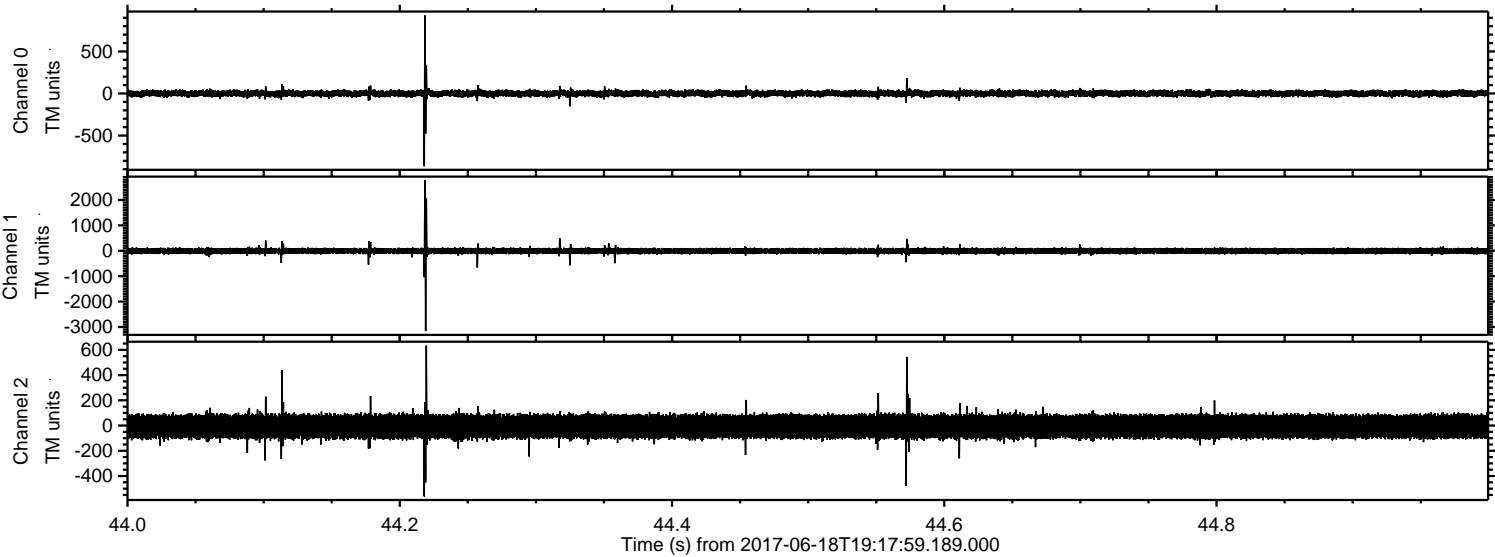

ELMAVAN 3D WAVEFORMS (Measured data sampled at 50 kHz) 51000 packets of 144 samples from 2017-06-18T19:17:59.189.000. Part 119/147

Processed Sun Jun 18 21:26:03 2017 by ELM ver.2012-10-06 from 001__elm20170618_191758__dat00.bin

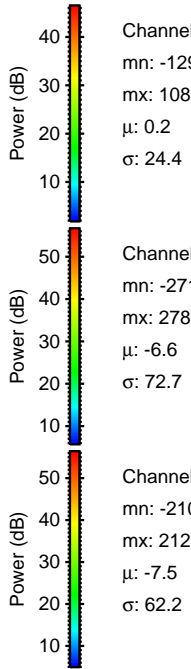
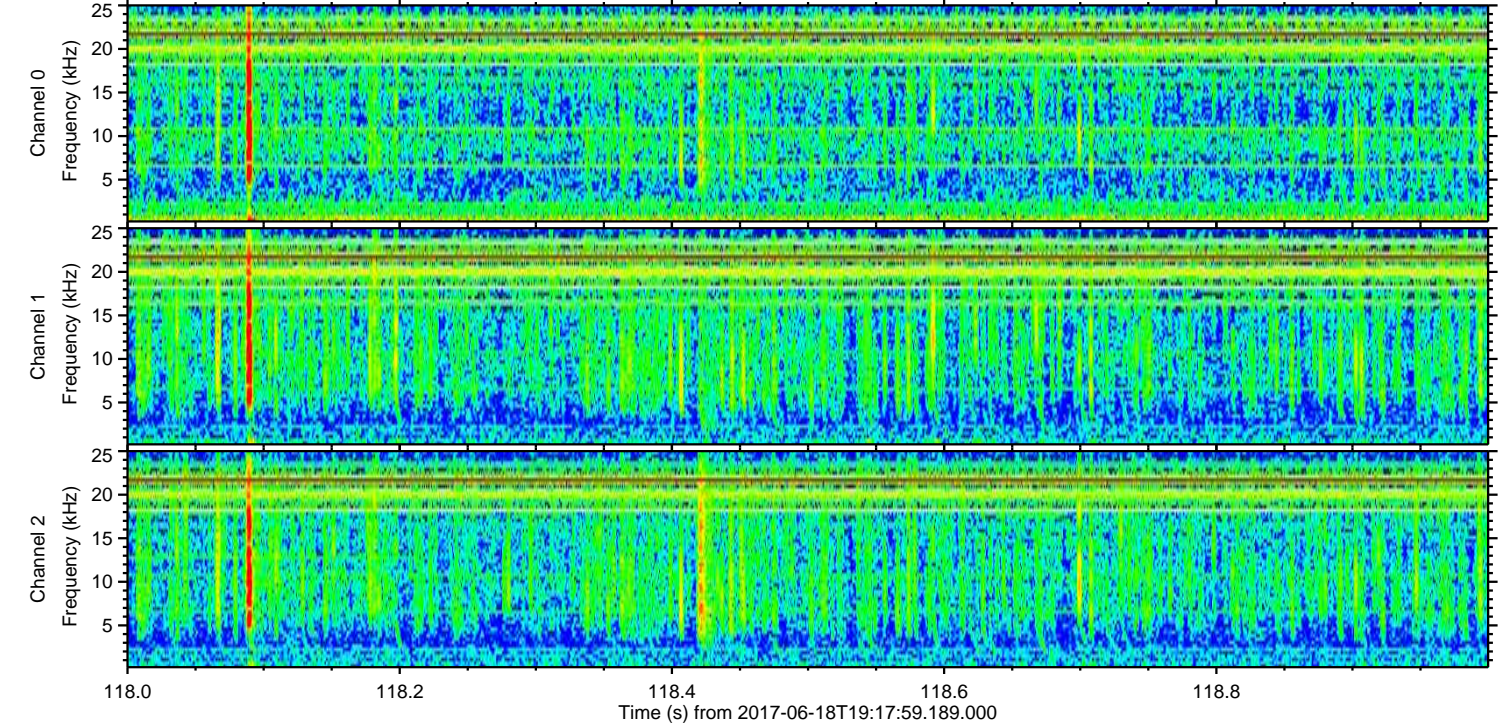
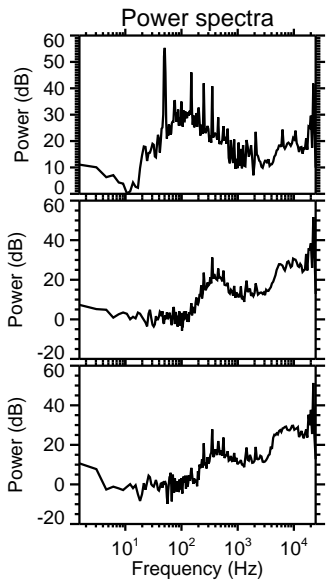
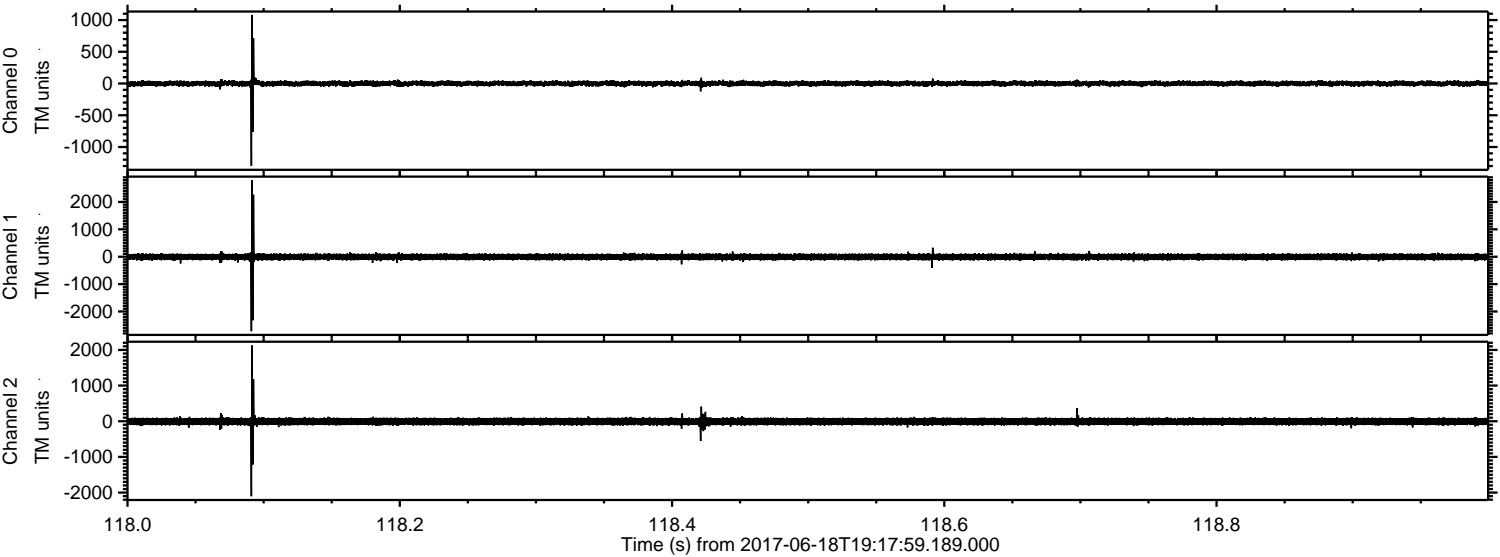

Channel 0
mn: -1295
mx: 1080
 μ : 0.2
 σ : 24.4

Channel 1
mn: -2719
mx: 2785
 μ : -6.6
 σ : 72.7

Channel 2
mn: -2103
mx: 2124
 μ : -7.5
 σ : 62.2

Processed Sun Jun 18 21:26:04 2017 by ELM ver.2012-10-06 from 001__elm20170618_191758__dat00.bin

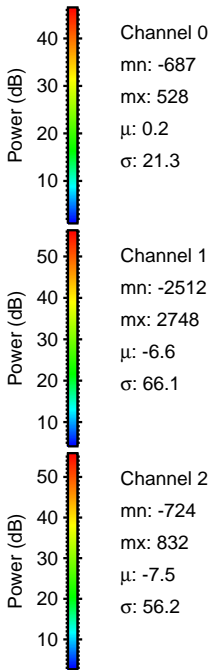
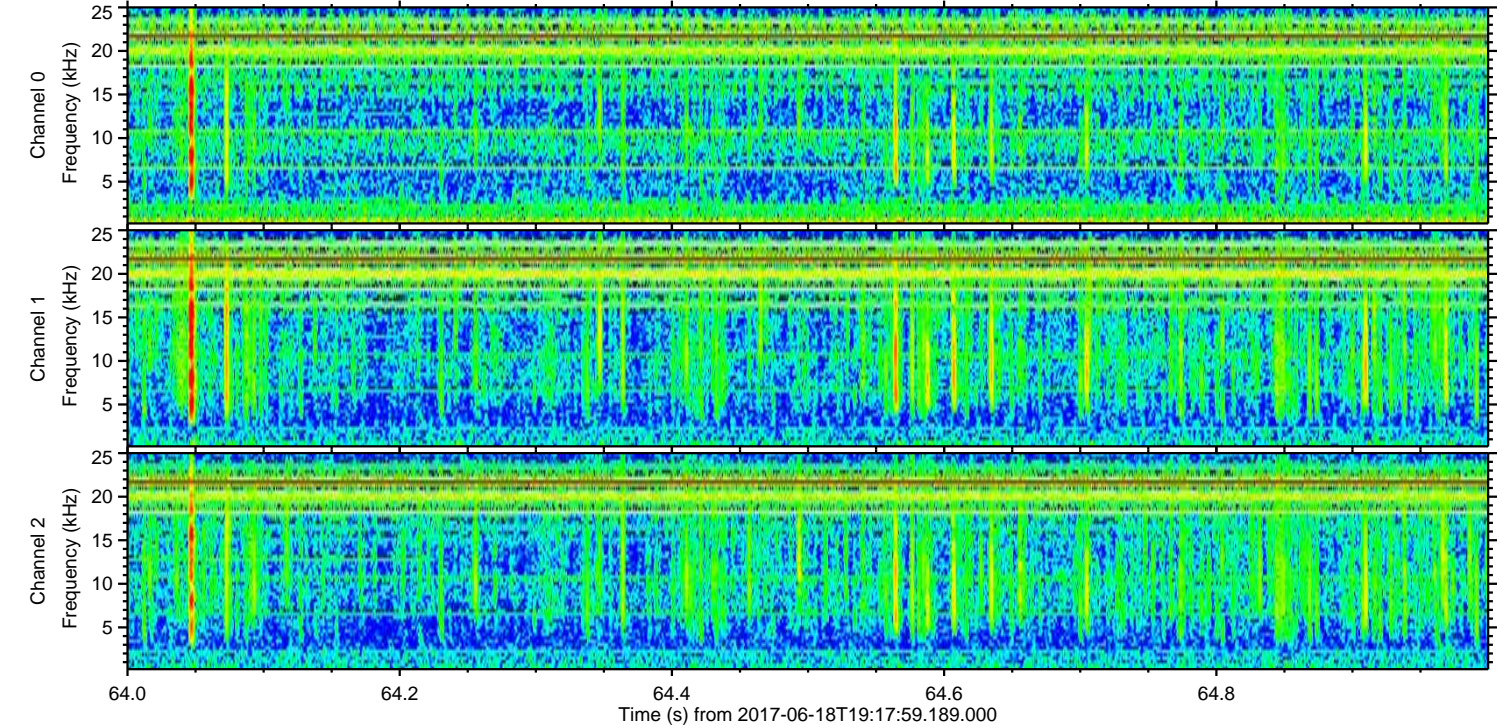
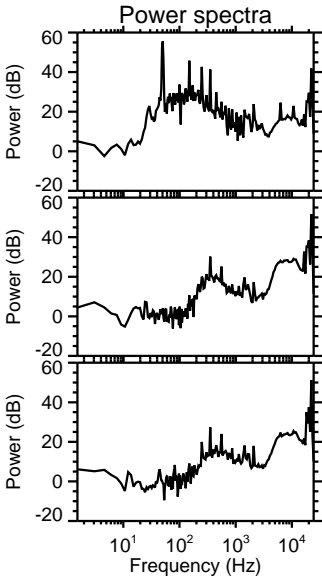
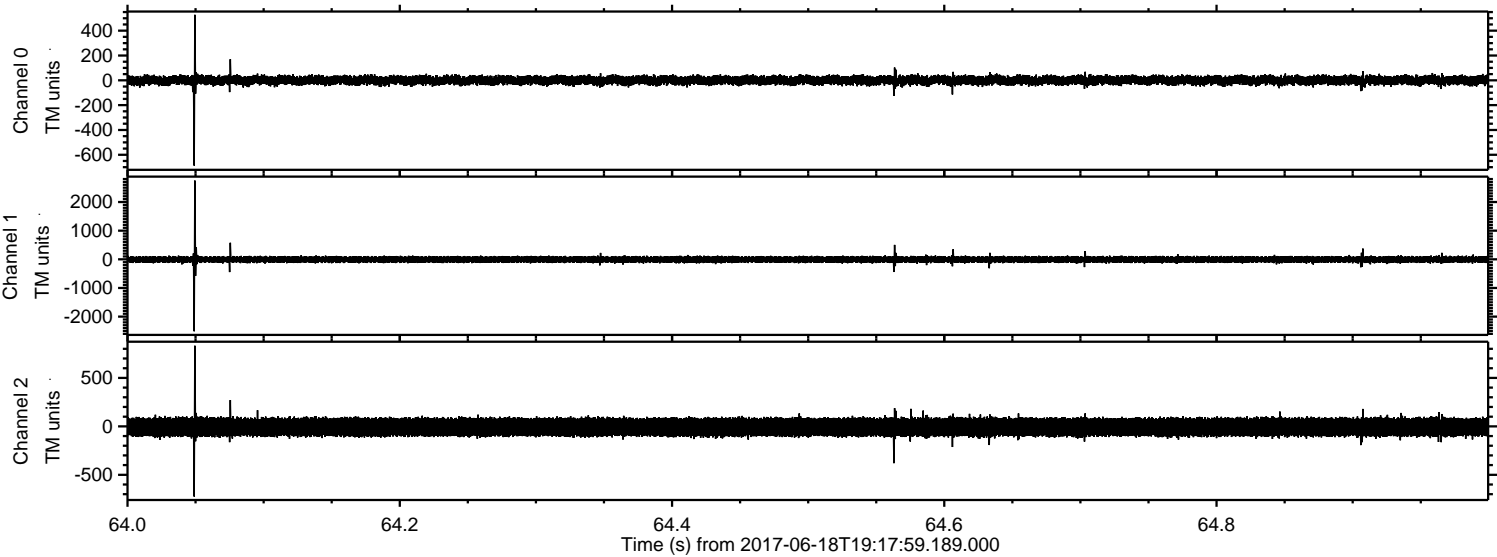

Processed Sun Jun 18 21:26:04 2017 by ELM ver.2012-10-06 from 001__elm20170618_191758__dat00.bin

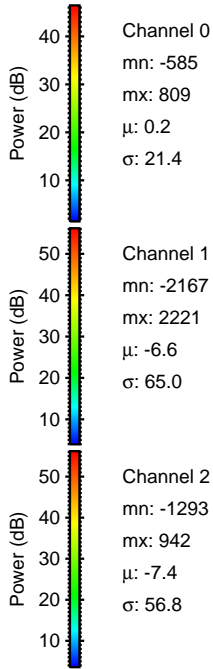
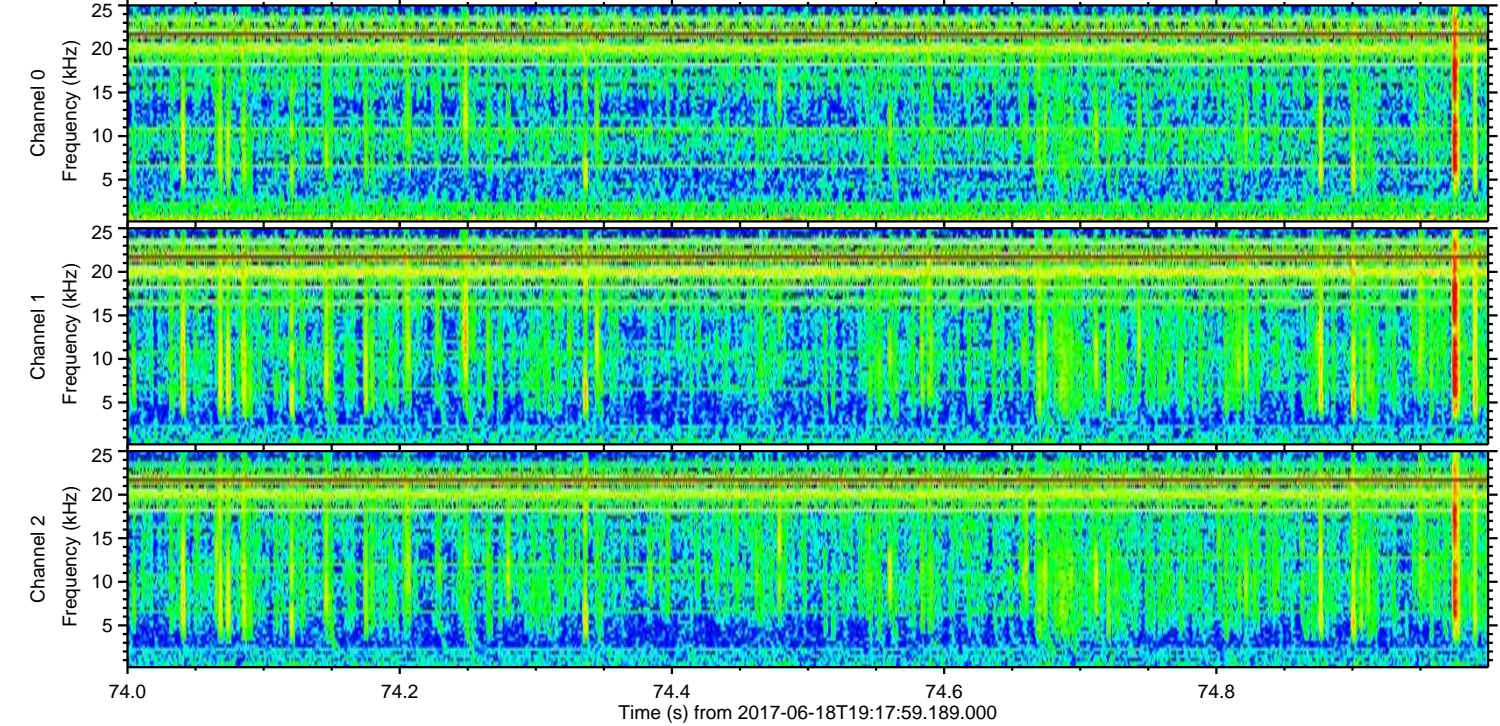
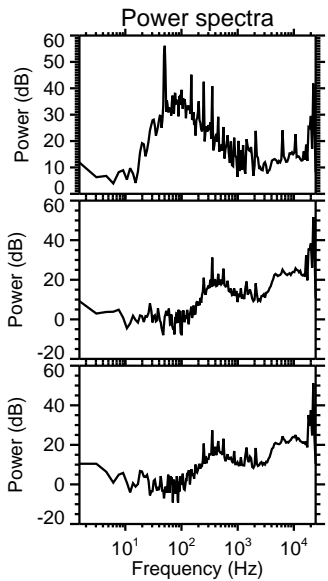
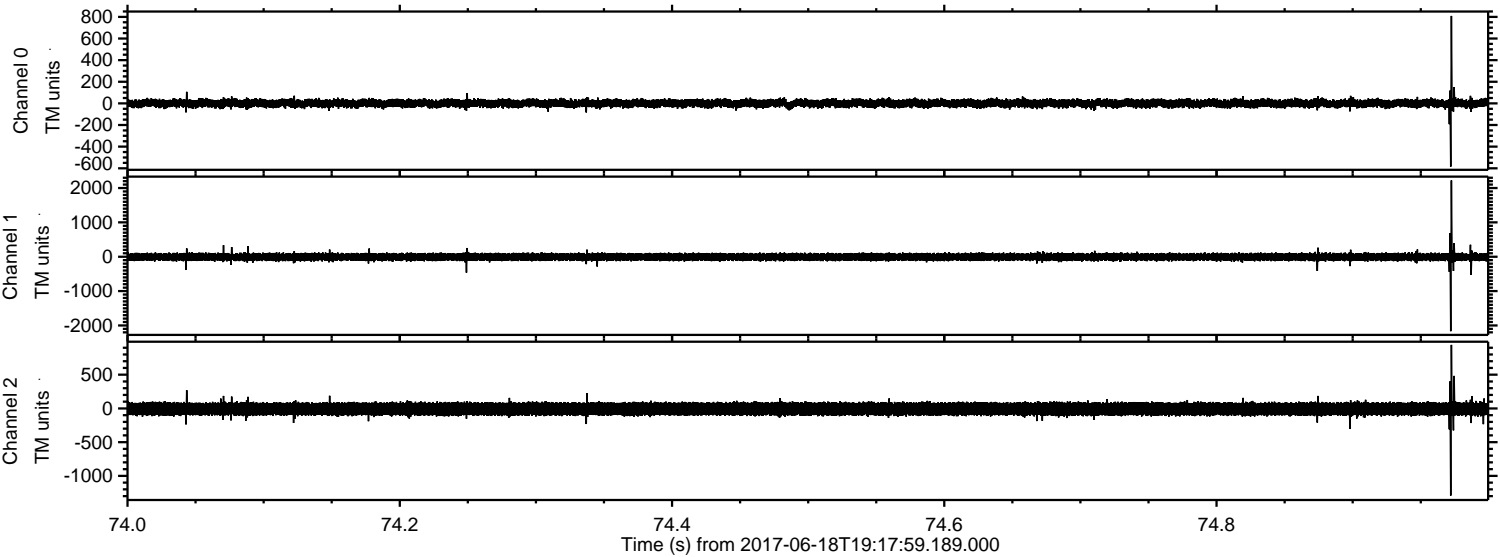

ELMAVAN 3D WAVEFORMS (Measured data sampled at 50 kHz) 51000 packets of 144 samples from 2017-06-18T19:17:59.189.000. Part 58/147

Processed Sun Jun 18 21:26:05 2017 by ELM ver.2012-10-06 from 001__elm20170618_191758__dat00.bin

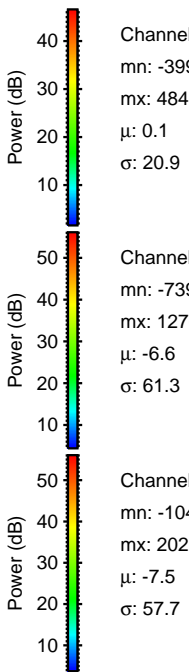
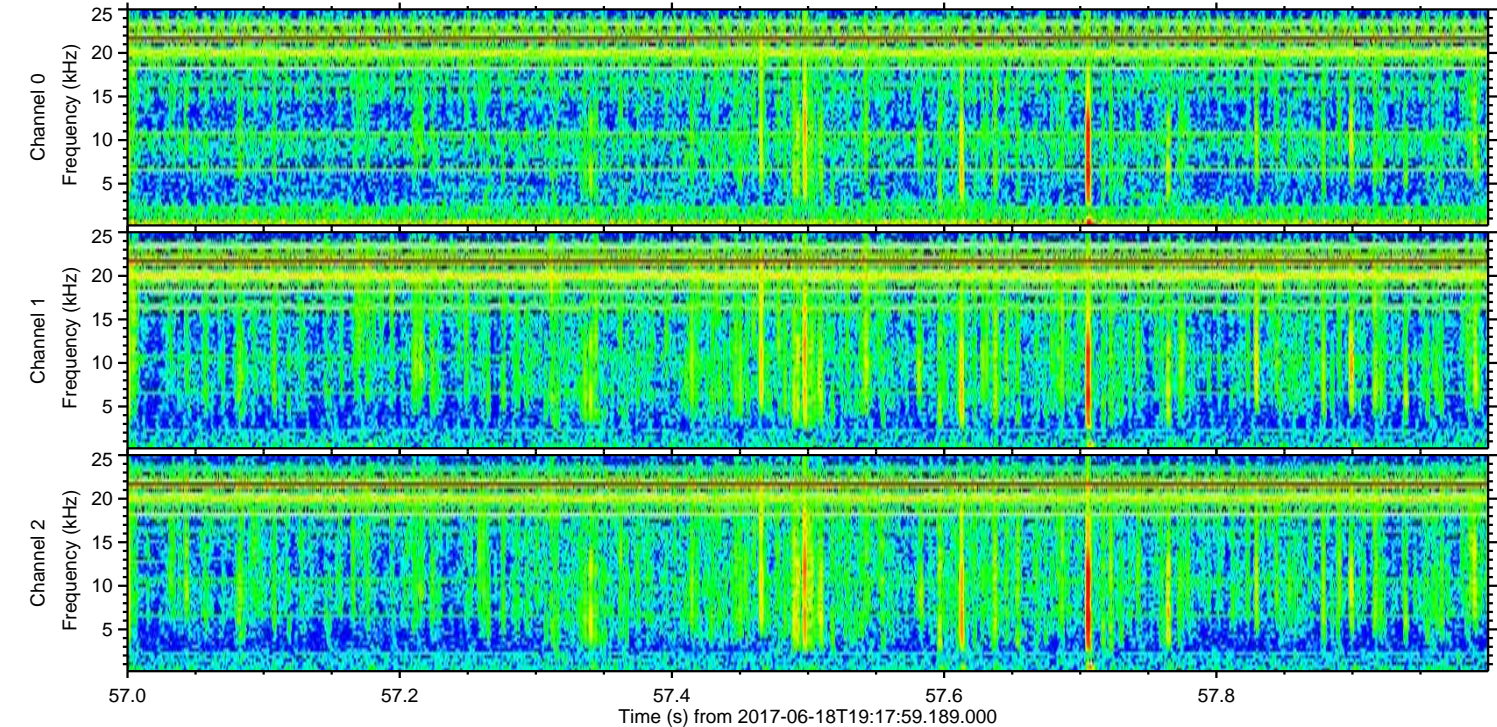
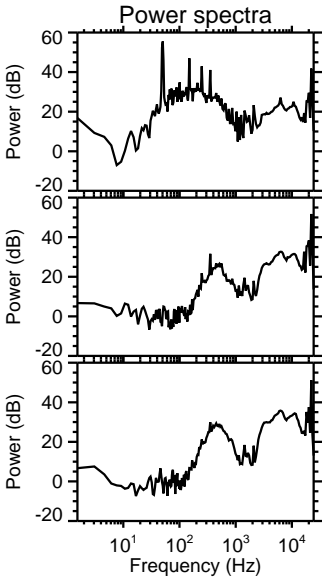
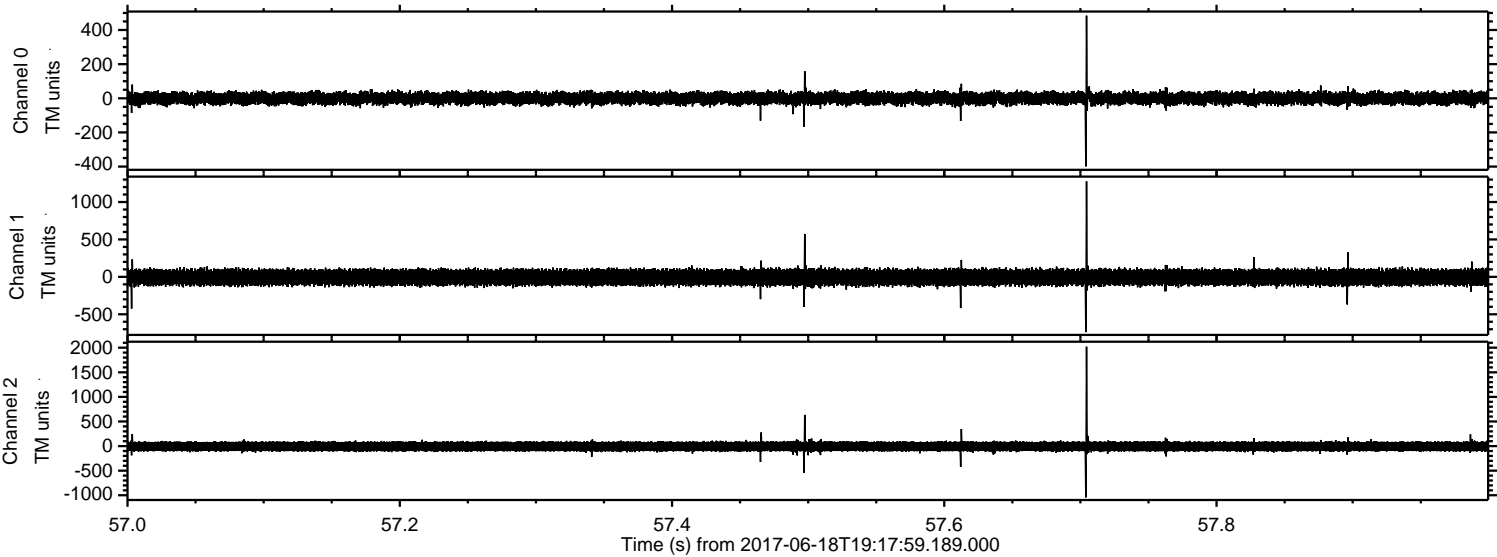

ELMAVAN 3D WAVEFORMS (Measured data sampled at 50 kHz) 51000 packets of 144 samples from 2017-06-18T19:17:59.189.000. Part 16/147

Processed Sun Jun 18 21:26:06 2017 by ELM ver.2012-10-06 from 001__elm20170618_191758__dat00.bin

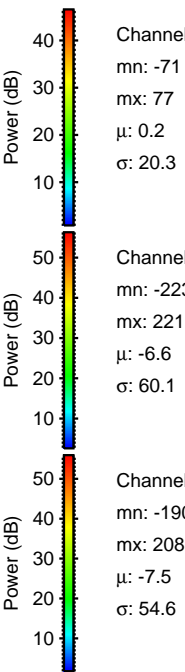
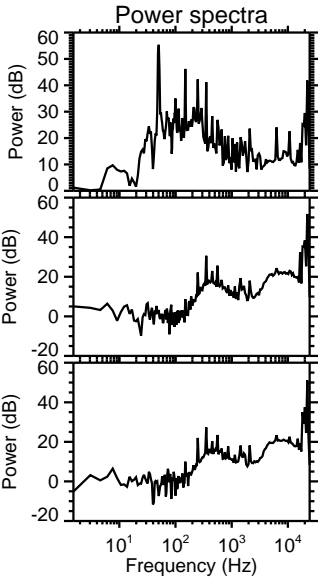
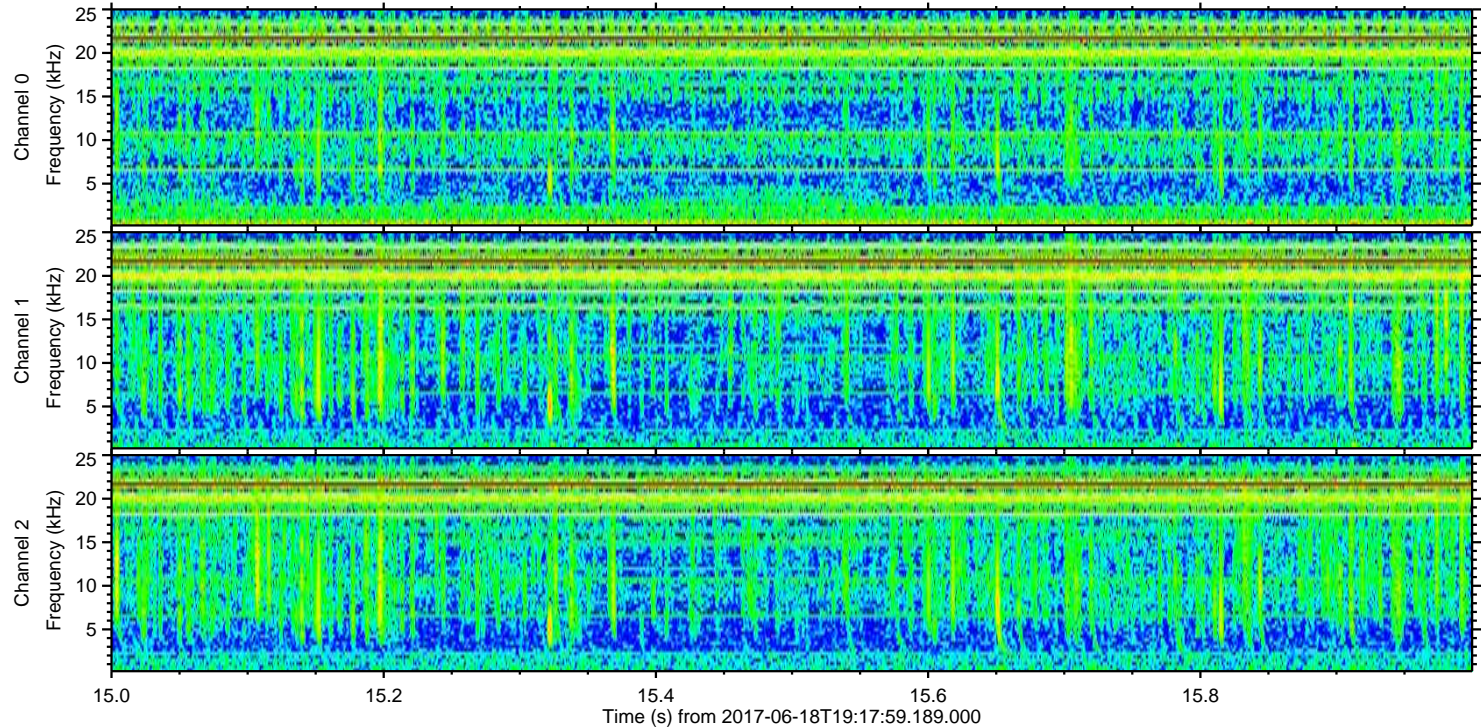
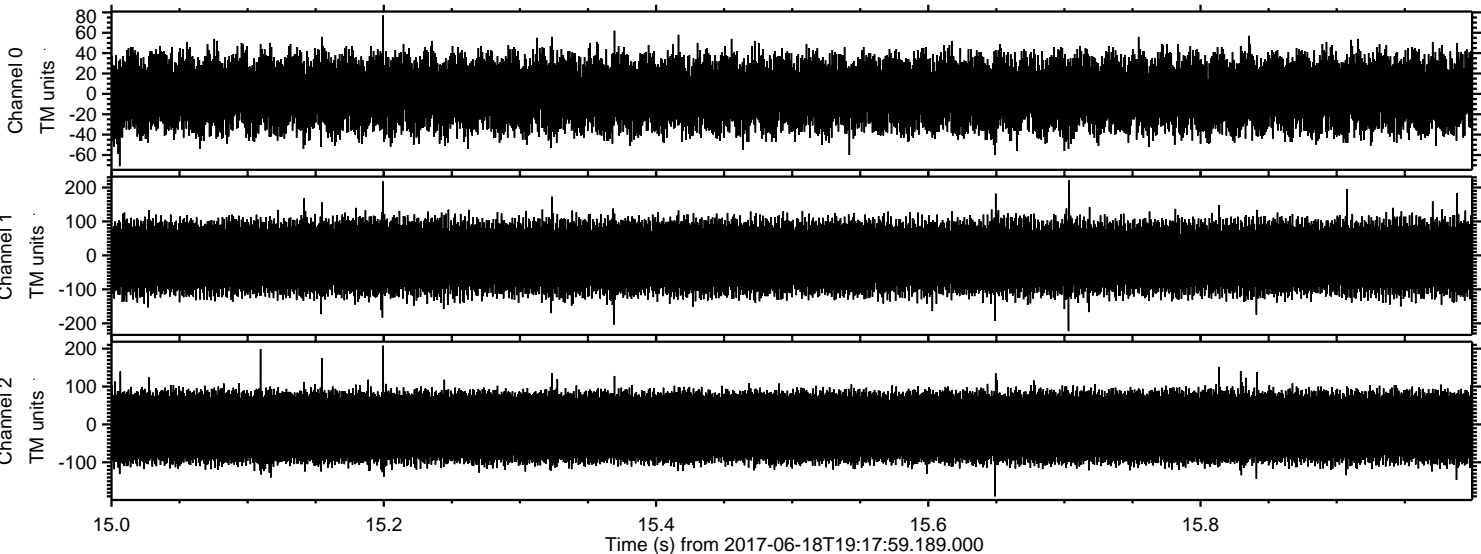

Power spectra

Channel 0
mn: -71
mx: 77
 μ : 0.2
 σ : 20.3

Channel 1
mn: -223
mx: 221
 μ : -6.6
 σ : 60.1

Channel 2
mn: -190
mx: 208
 μ : -7.5
 σ : 54.6