

# ELMAVAN 3D WAVEFORMS (Measured data sampled at 50 kHz) 51000 packets of 144 samples from 2017-06-18T03:07:20.353.000.

Processed Sun Jun 18 05:14:39 2017 by ELM ver.2012-10-06 from 001\_\_elm20170618\_030719\_\_dat00.bin

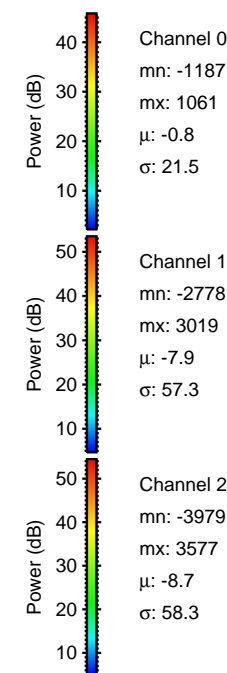

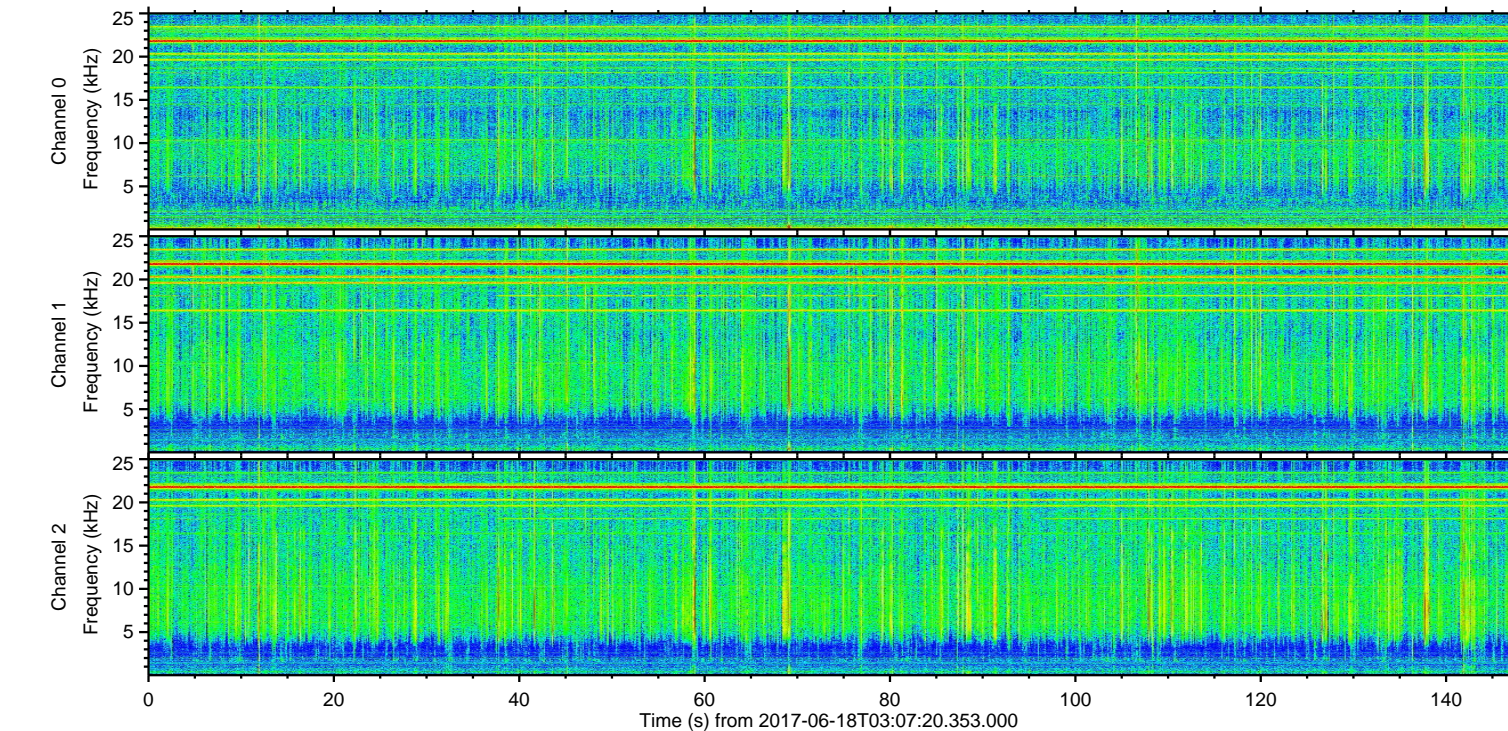
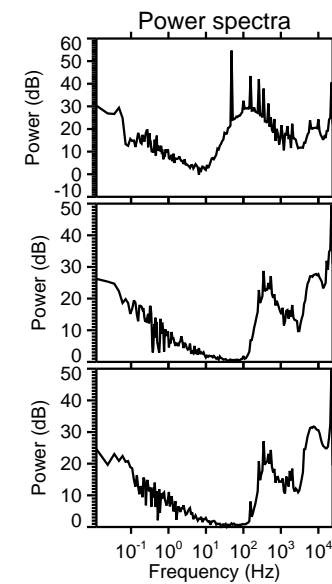
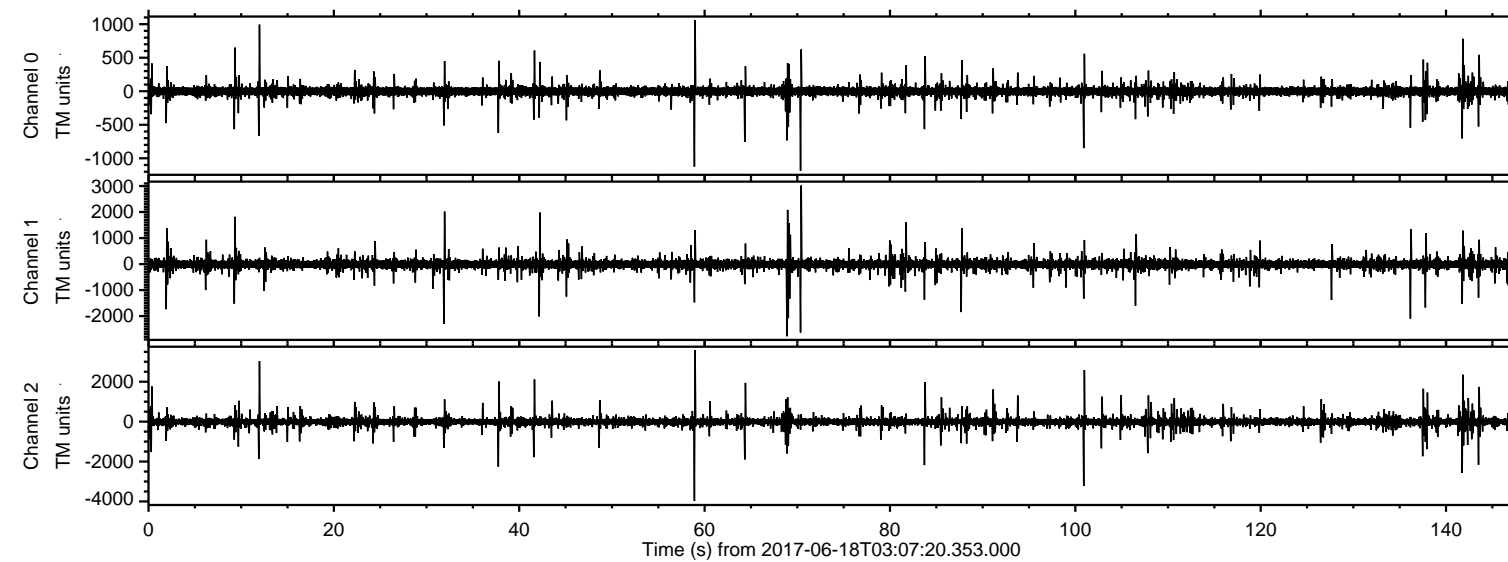

Processed Sun Jun 18 05:14:45 2017 by ELM ver.2012-10-06 from 001\_\_elm20170618\_030719\_\_dat00.bin

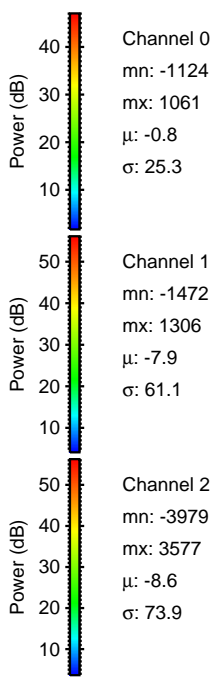
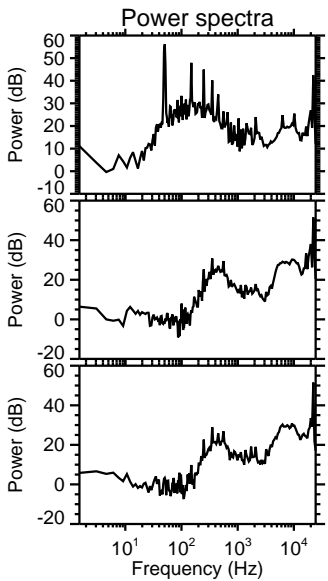
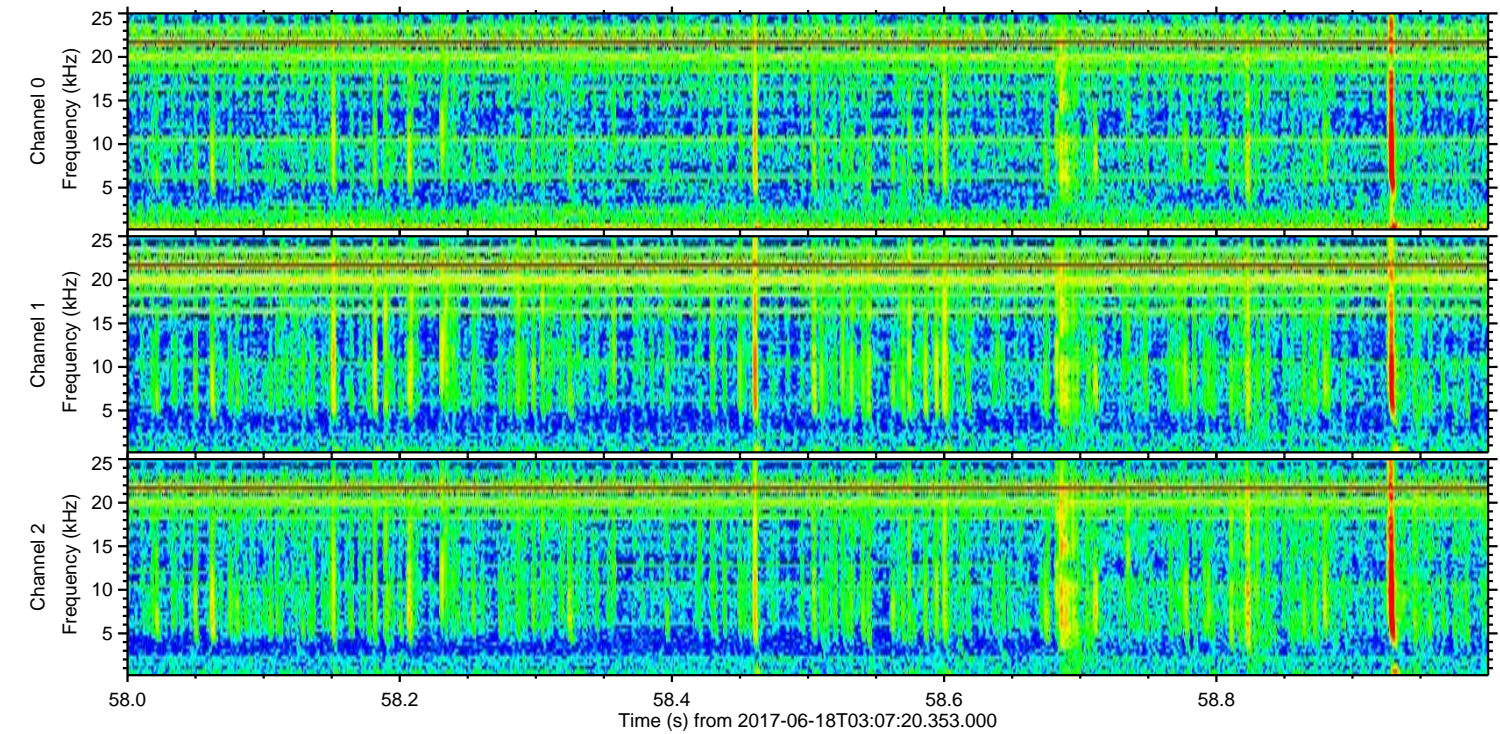
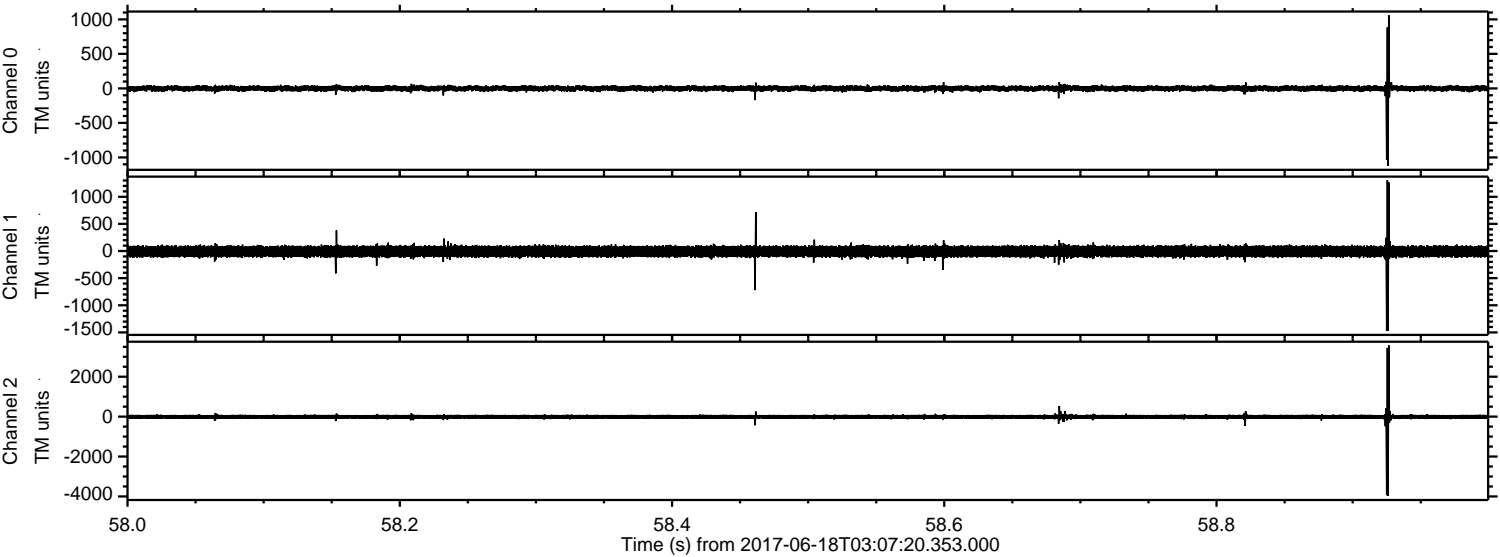

Channel 0  
mn: -1124  
mx: 1061  
 $\mu$ : -0.8  
 $\sigma$ : 25.3

Channel 1  
mn: -1472  
mx: 1306  
 $\mu$ : -7.9  
 $\sigma$ : 61.1

Channel 2  
mn: -3979  
mx: 3577  
 $\mu$ : -8.6  
 $\sigma$ : 73.9



ELMAVAN 3D WAVEFORMS (Measured data sampled at 50 kHz) 51000 packets of 144 samples from 2017-06-18T03:07:20.353.000. Part 102/147

Processed Sun Jun 18 05:14:46 2017 by ELM ver.2012-10-06 from 001\_\_elm20170618\_030719\_\_dat00.bin

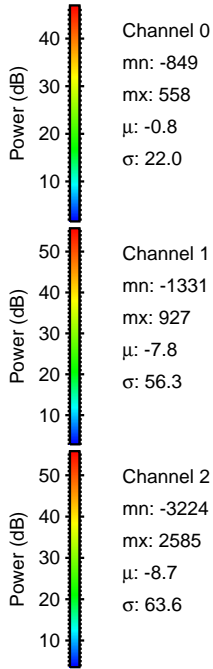
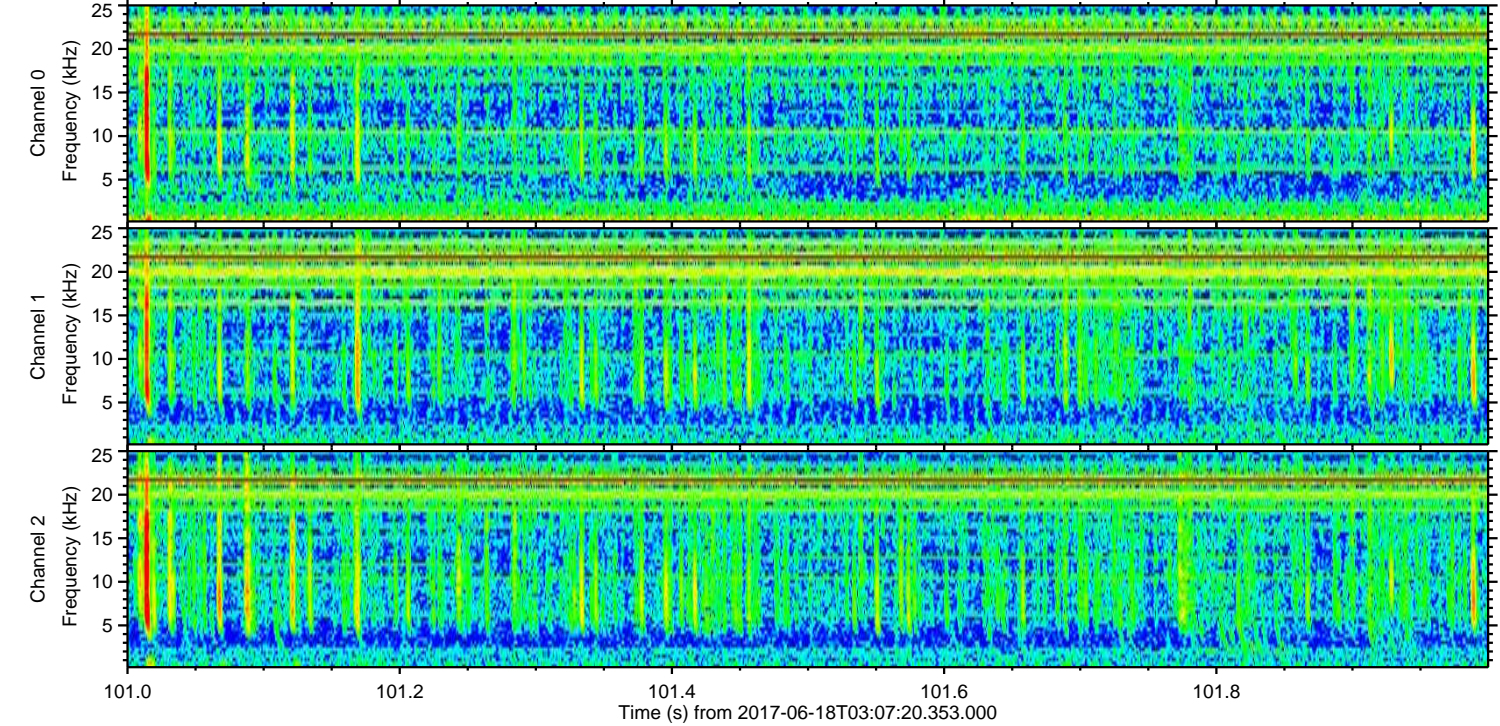
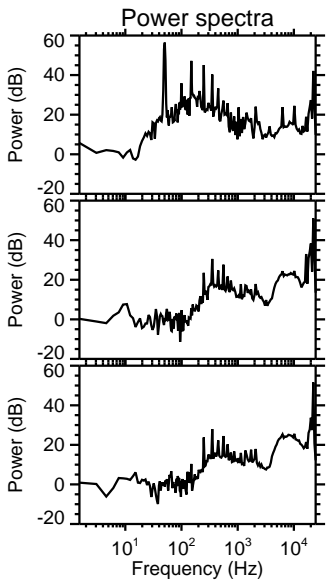
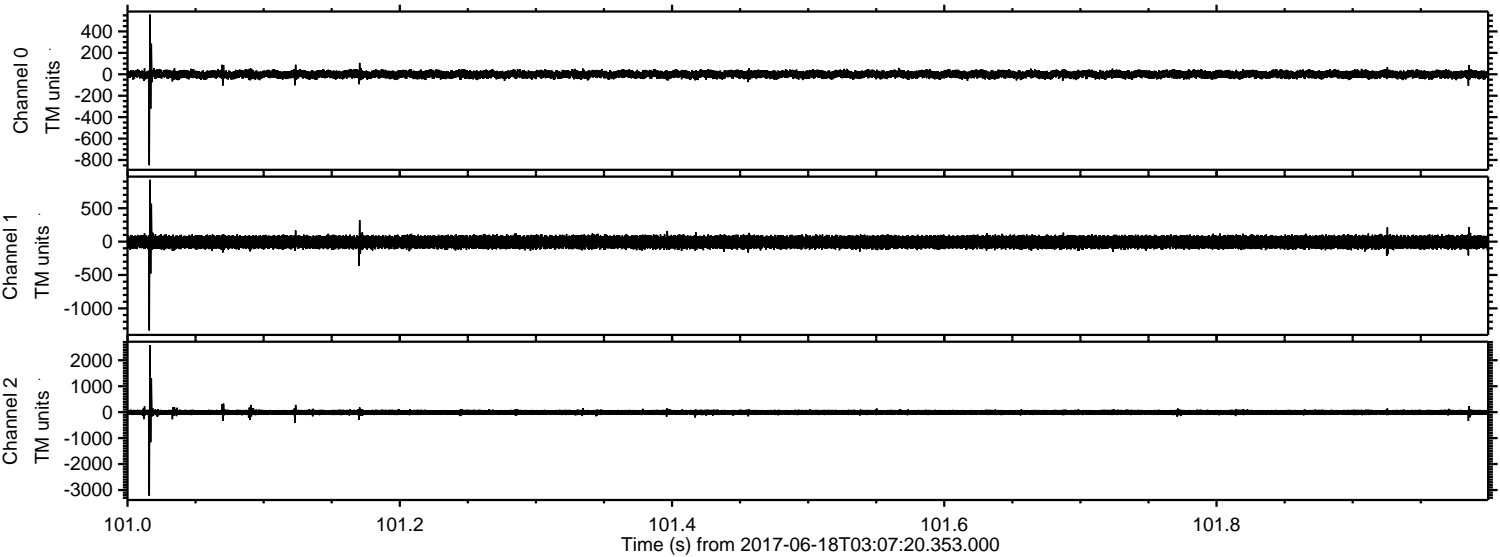



ELMAVAN 3D WAVEFORMS (Measured data sampled at 50 kHz) 51000 packets of 144 samples from 2017-06-18T03:07:20.353.000. Part 12/147

Processed Sun Jun 18 05:14:47 2017 by ELM ver.2012-10-06 from 001\_\_elm20170618\_030719\_\_dat00.bin

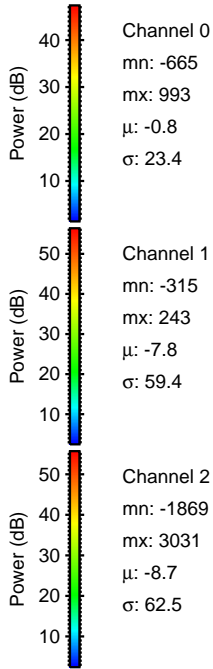
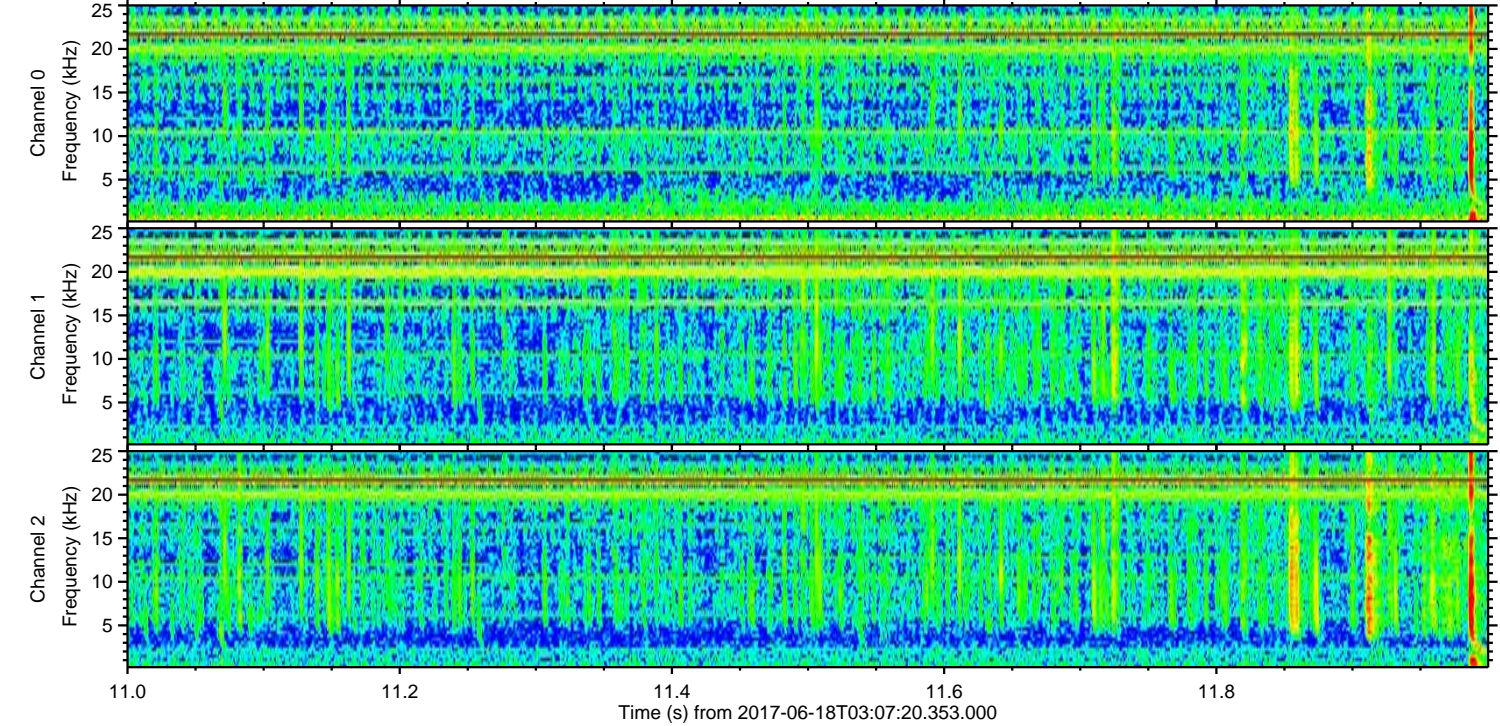
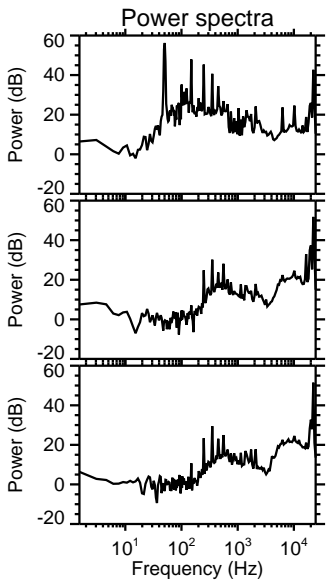
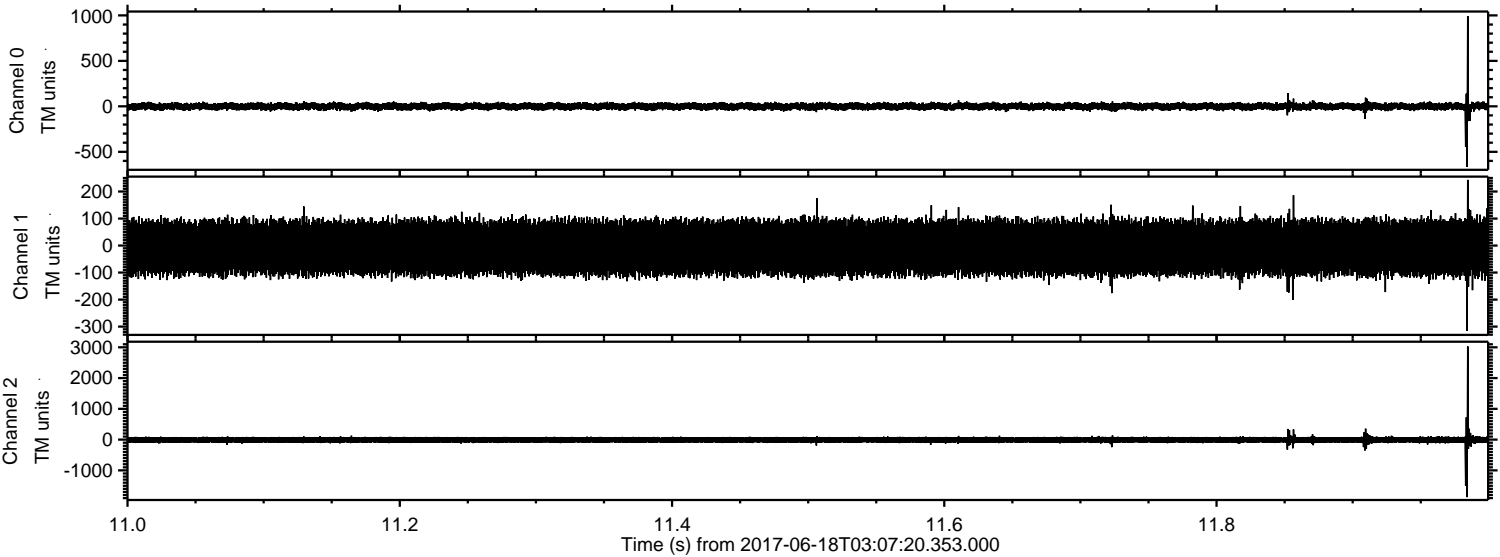



Processed Sun Jun 18 05:14:47 2017 by ELM ver.2012-10-06 from 001\_\_elm20170618\_030719\_\_dat00.bin

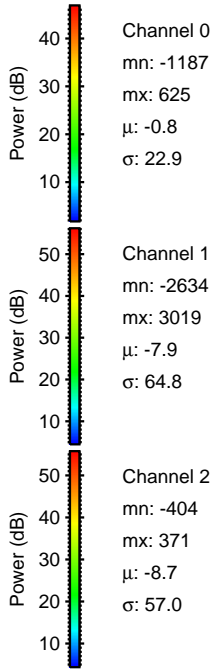
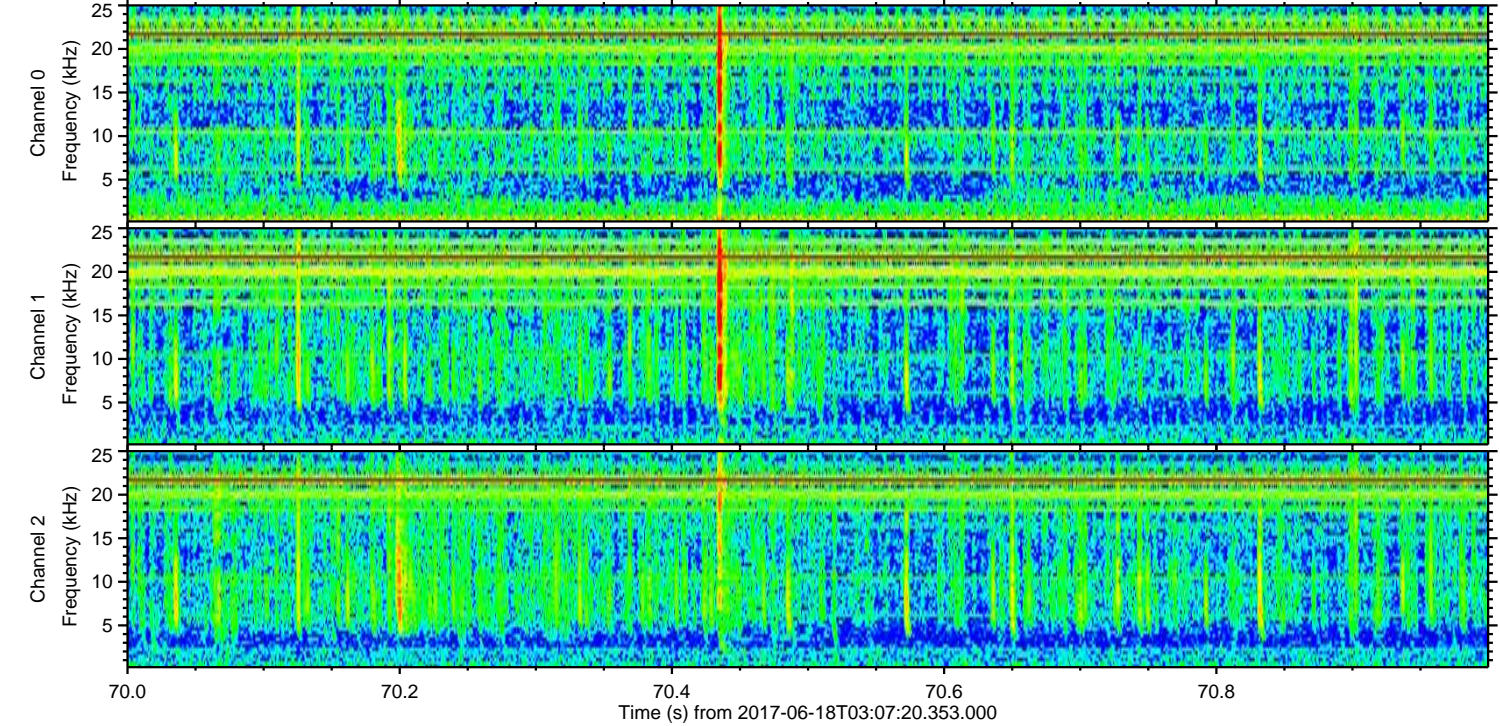
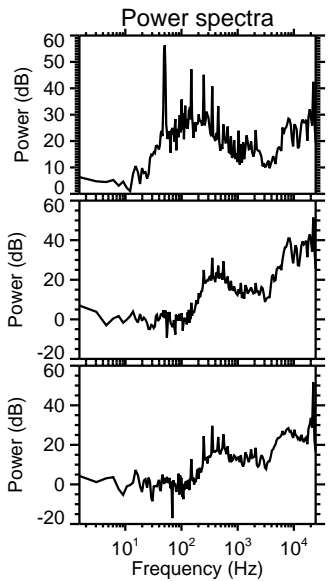
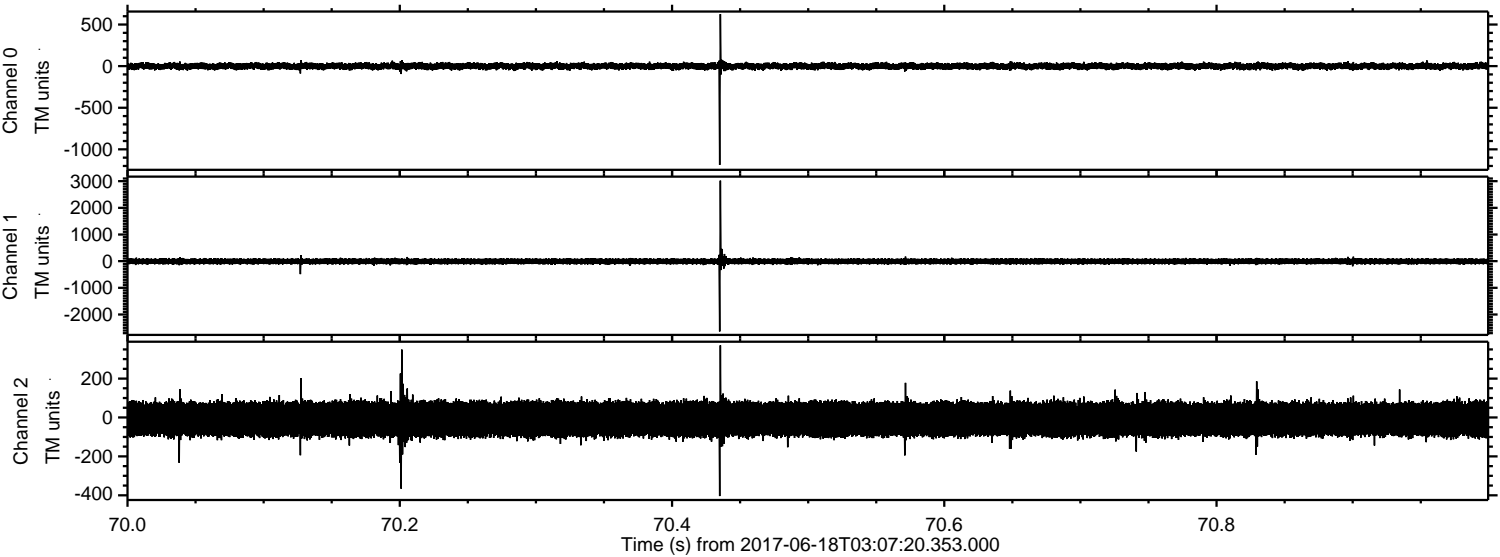

Channel 0  
mn: -1187  
mx: 625  
 $\mu$ : -0.8  
 $\sigma$ : 22.9

Channel 1  
mn: -2634  
mx: 3019  
 $\mu$ : -7.9  
 $\sigma$ : 64.8

Channel 2  
mn: -404  
mx: 371  
 $\mu$ : -8.7  
 $\sigma$ : 57.0



Processed Sun Jun 18 05:14:48 2017 by ELM ver.2012-10-06 from 001\_\_elm20170618\_030719\_\_dat00.bin

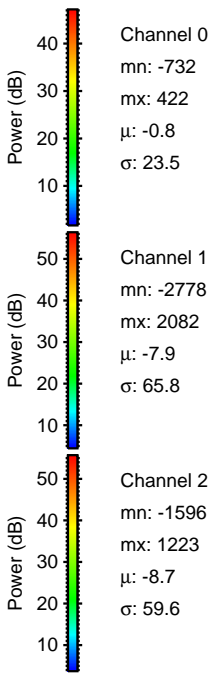
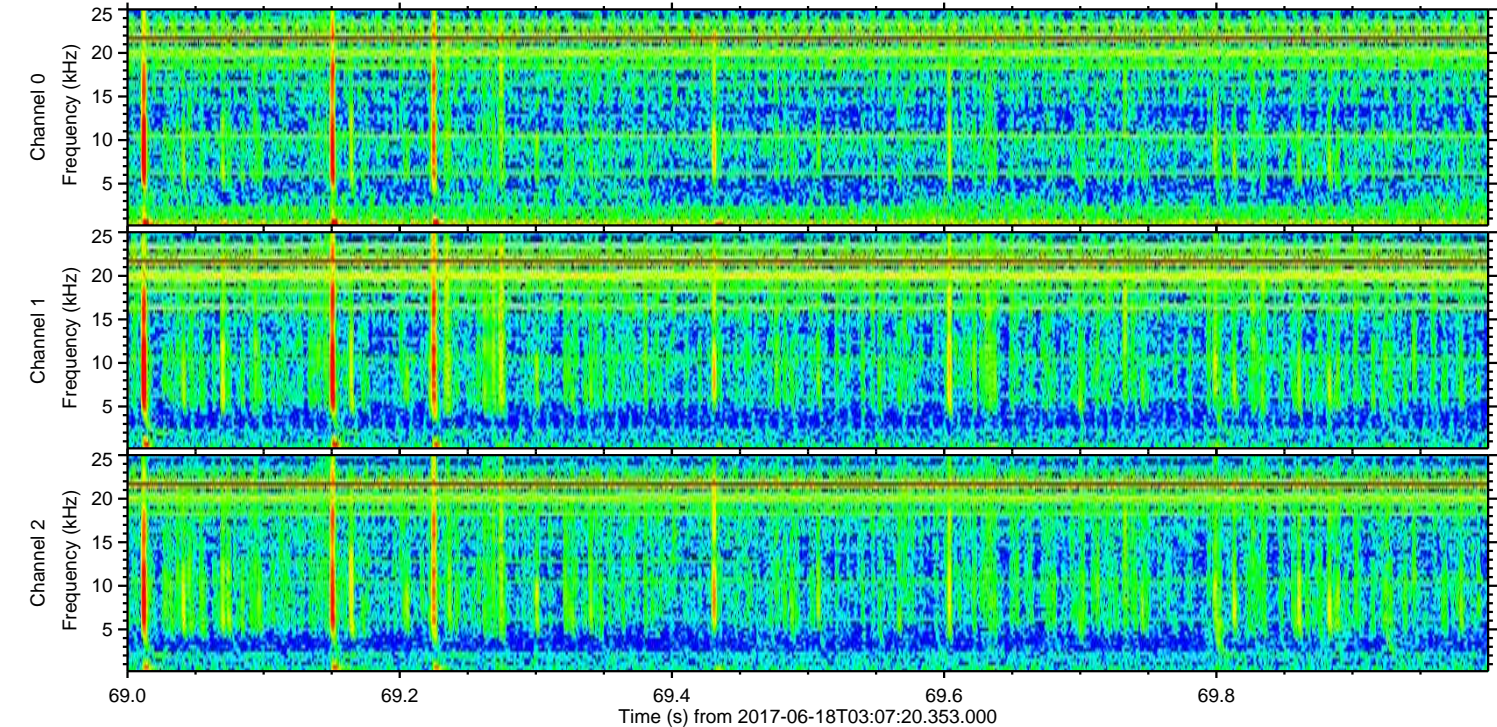
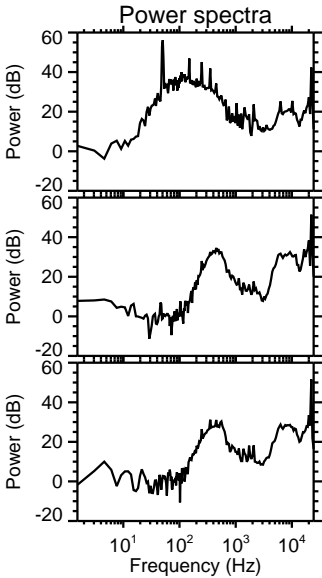
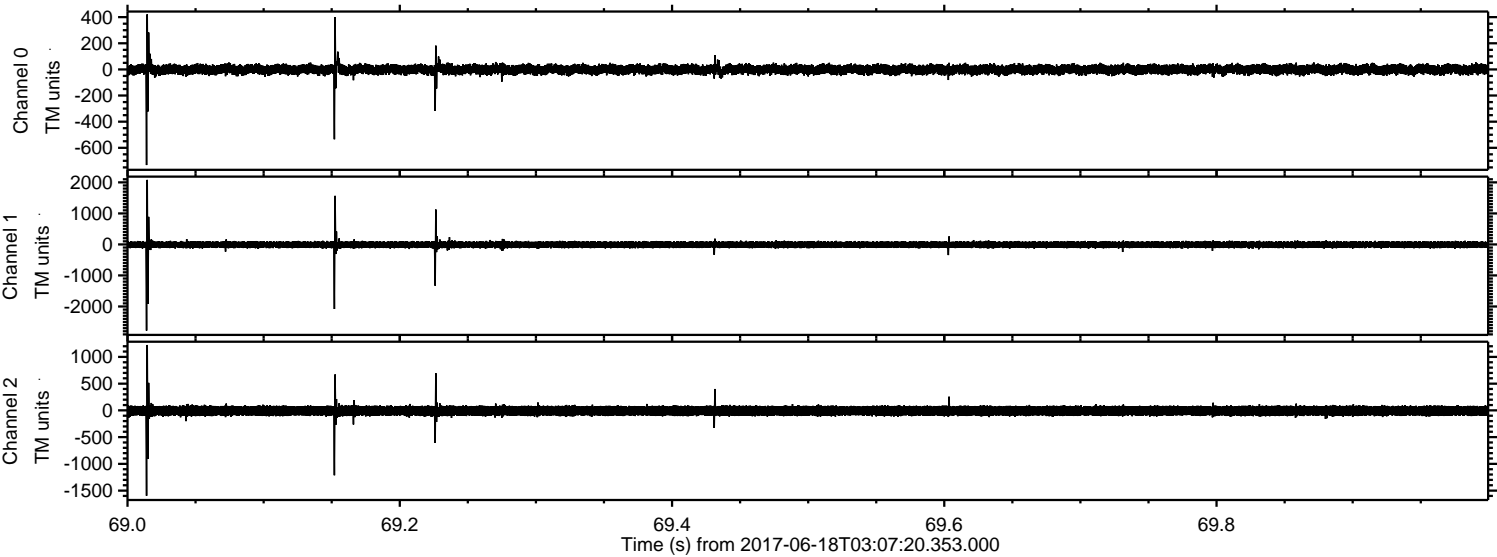



ELMAVAN 3D WAVEFORMS (Measured data sampled at 50 kHz) 51000 packets of 144 samples from 2017-06-18T03:07:20.353.000. Part 142/147

Processed Sun Jun 18 05:14:49 2017 by ELM ver.2012-10-06 from 001\_\_elm20170618\_030719\_\_dat00.bin

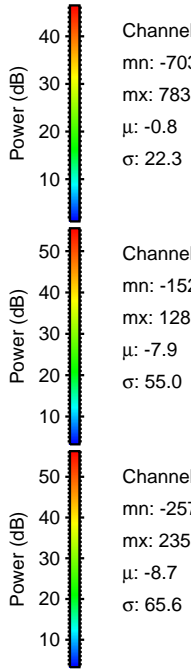
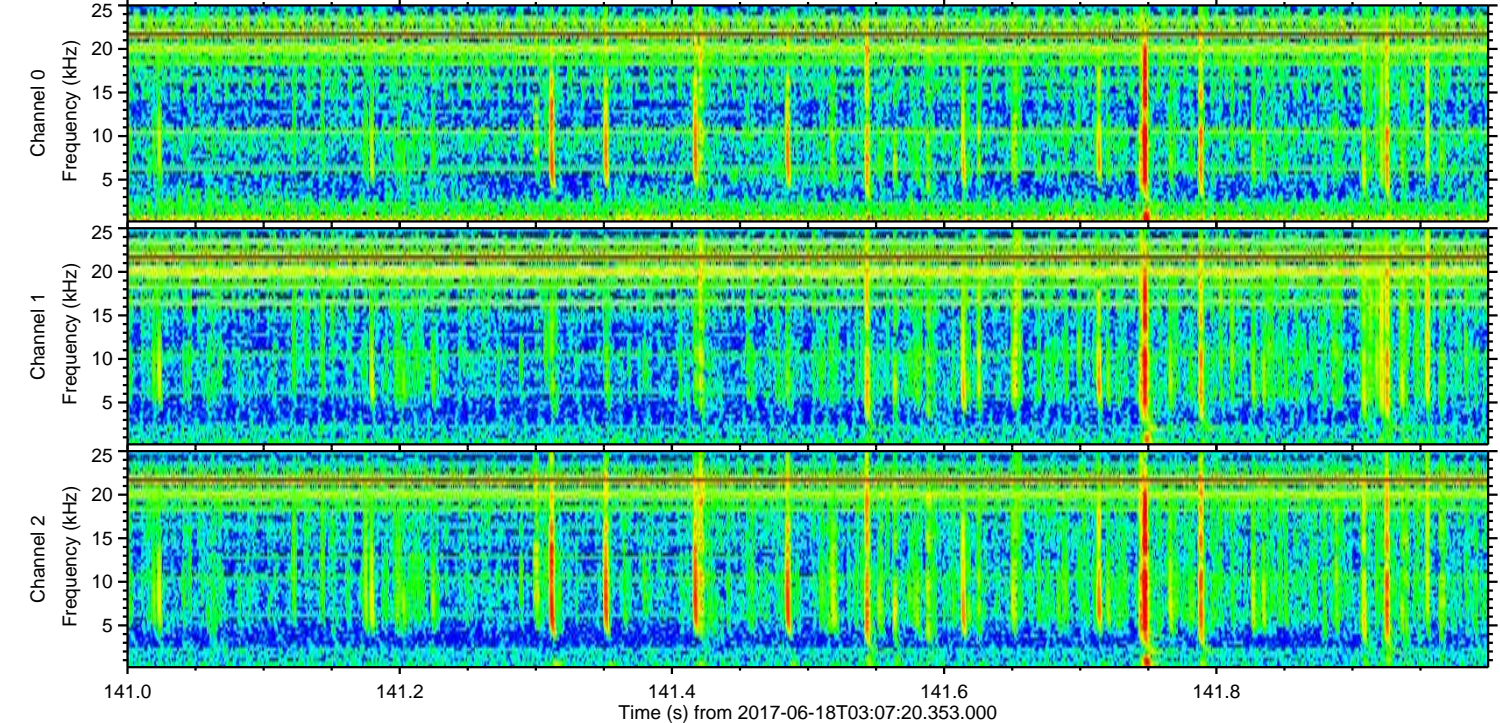
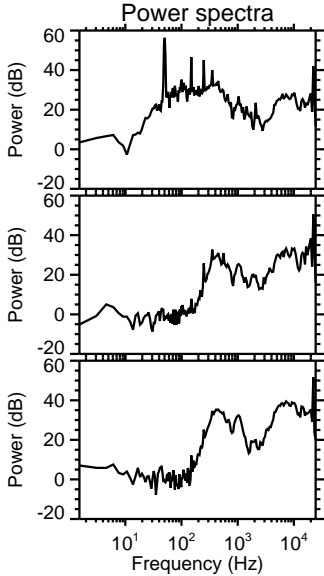
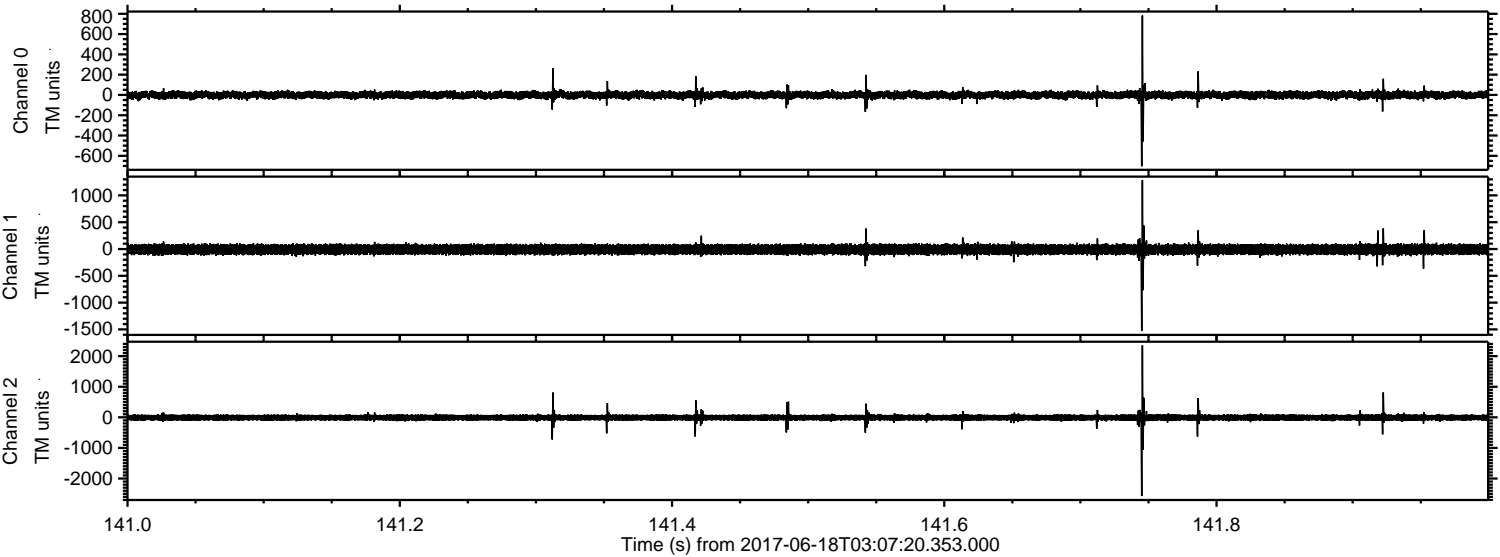

Channel 0  
mn: -703  
mx: 783  
 $\mu$ : -0.8  
 $\sigma$ : 22.3

Channel 1  
mn: -1526  
mx: 1286  
 $\mu$ : -7.9  
 $\sigma$ : 55.0

Channel 2  
mn: -2574  
mx: 2355  
 $\mu$ : -8.7  
 $\sigma$ : 65.6



Processed Sun Jun 18 05:14:49 2017 by ELM ver.2012-10-06 from 001\_\_elm20170618\_030719\_\_dat00.bin

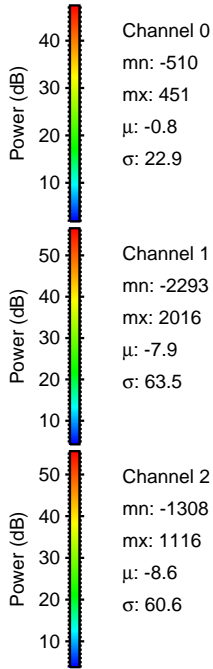
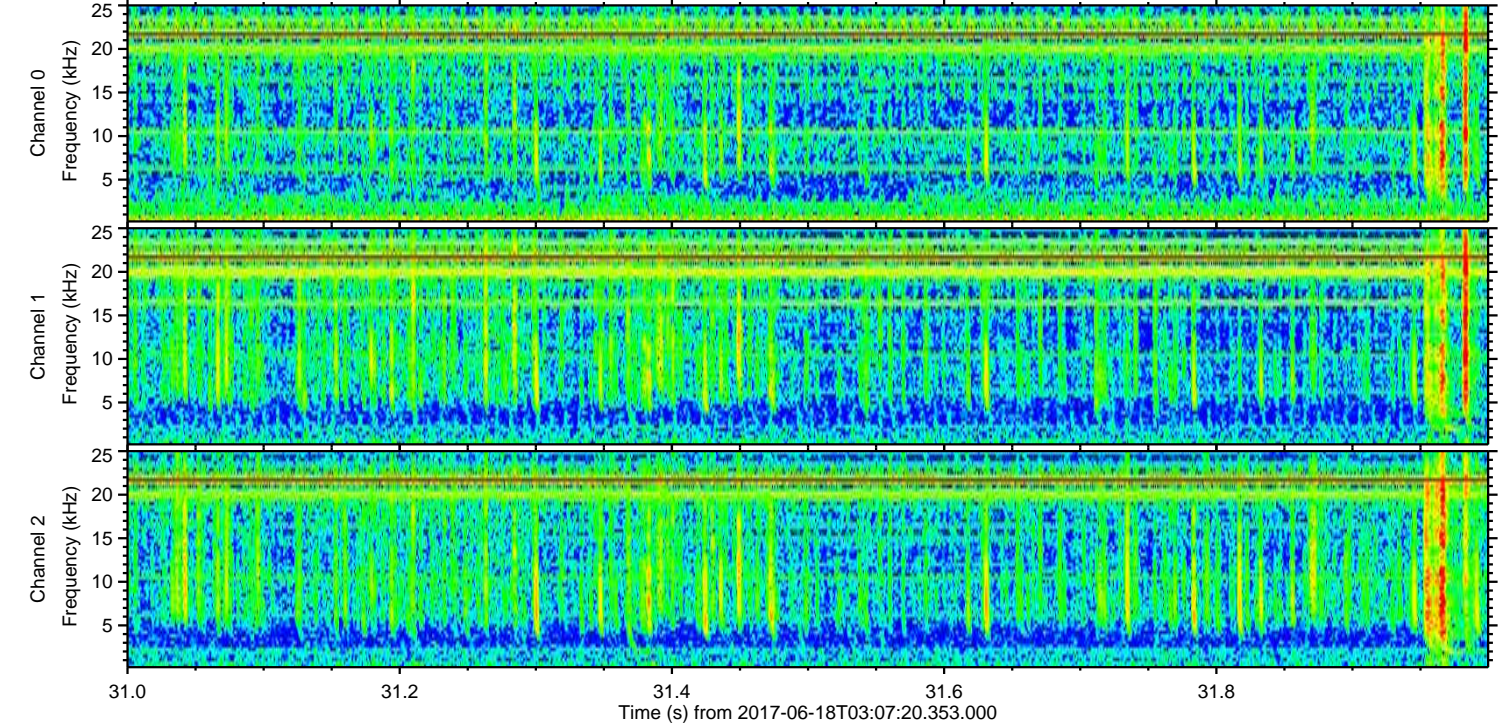
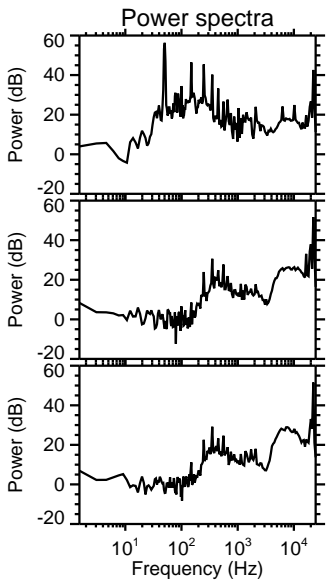
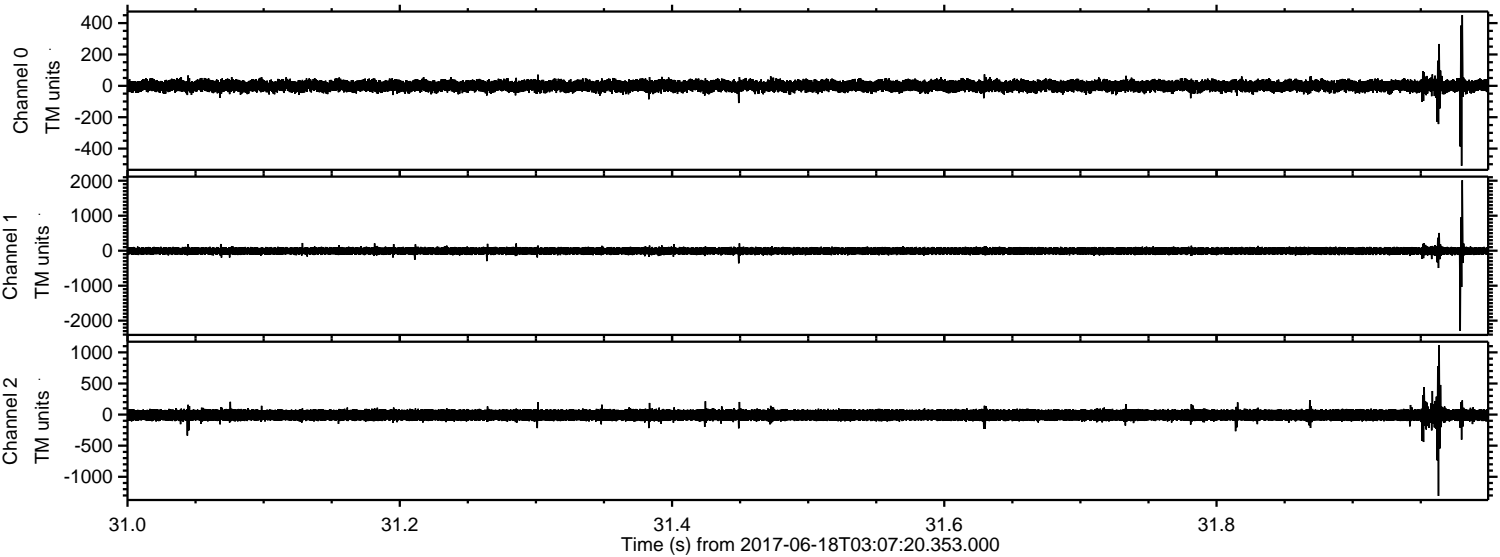

Channel 0  
mn: -510  
mx: 451  
 $\mu$ : -0.8  
 $\sigma$ : 22.9

Channel 1  
mn: -2293  
mx: 2016  
 $\mu$ : -7.9  
 $\sigma$ : 63.5

Channel 2  
mn: -1308  
mx: 1116  
 $\mu$ : -8.6  
 $\sigma$ : 60.6



Processed Sun Jun 18 05:14:50 2017 by ELM ver.2012-10-06 from 001\_\_elm20170618\_030719\_\_dat00.bin

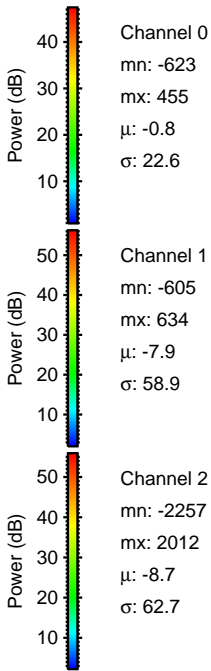
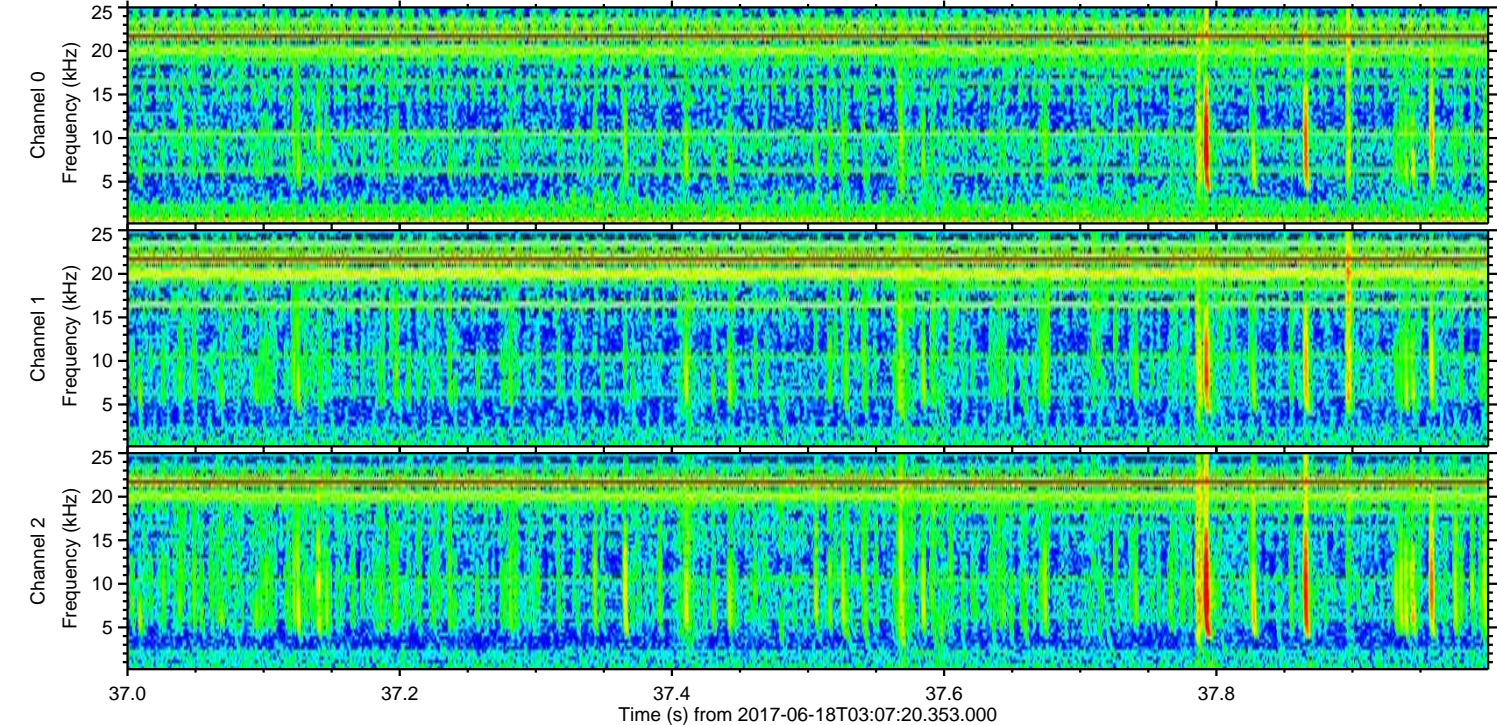
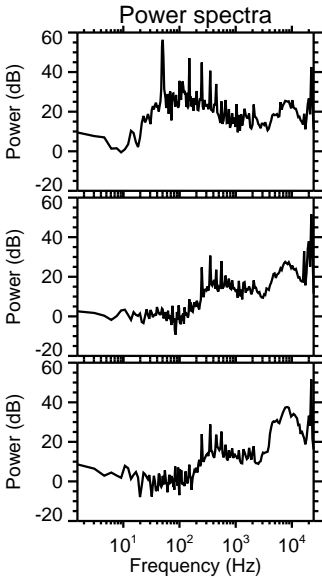
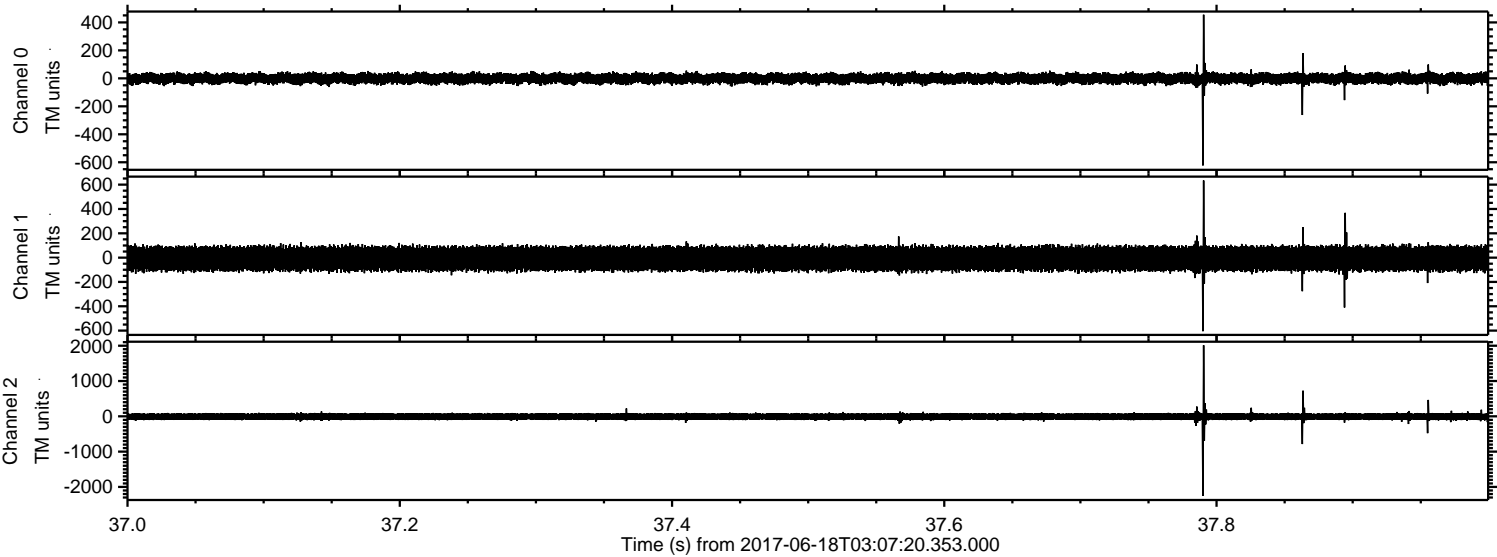



Processed Sun Jun 18 05:14:51 2017 by ELM ver.2012-10-06 from 001\_\_elm20170618\_030719\_\_dat00.bin

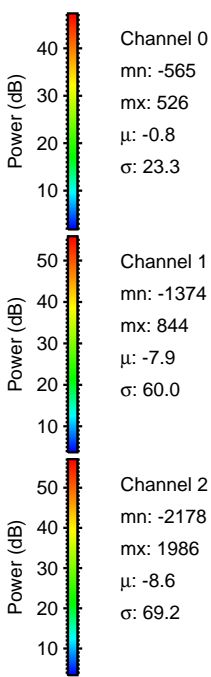
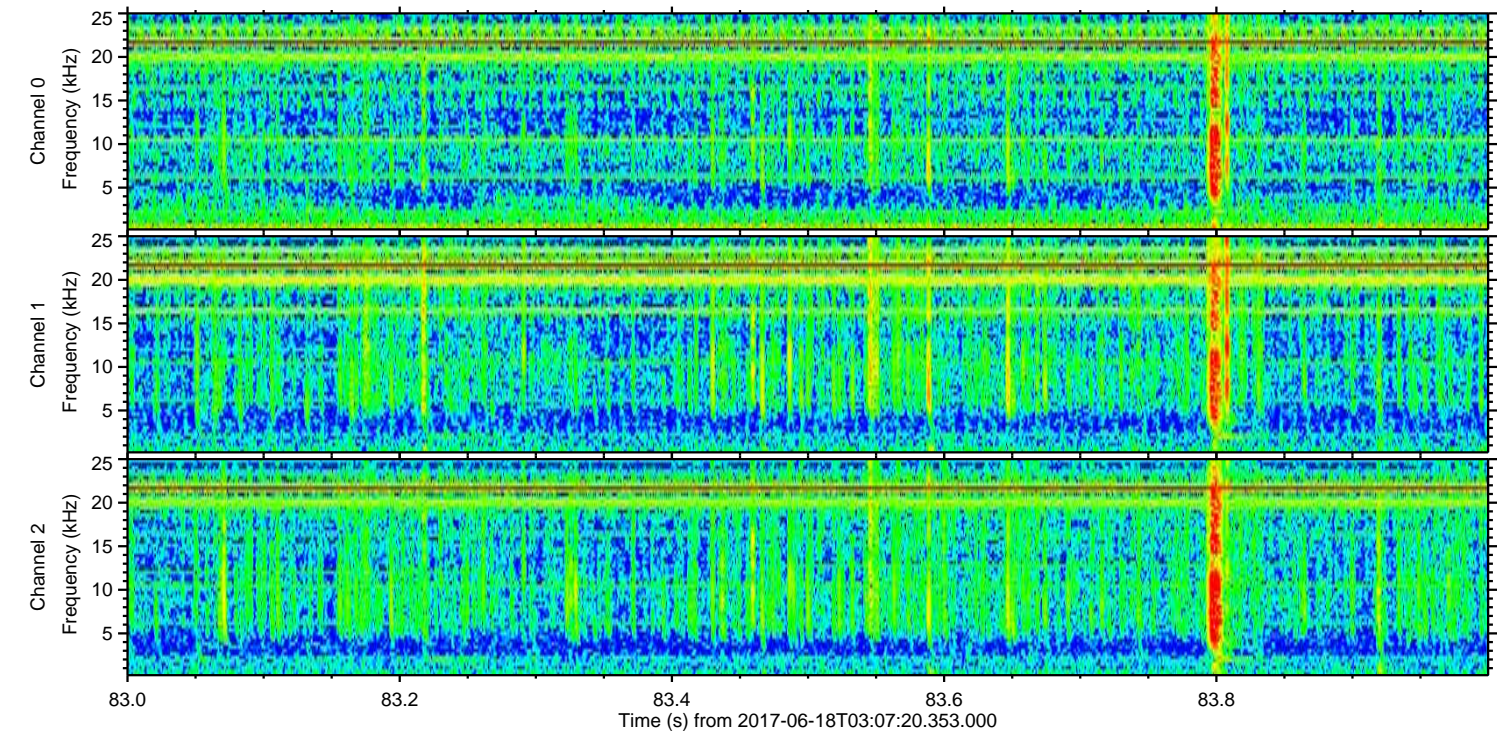
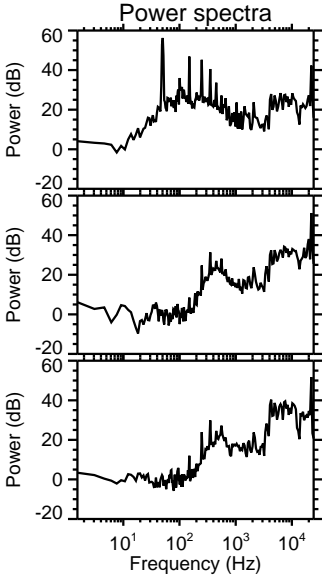
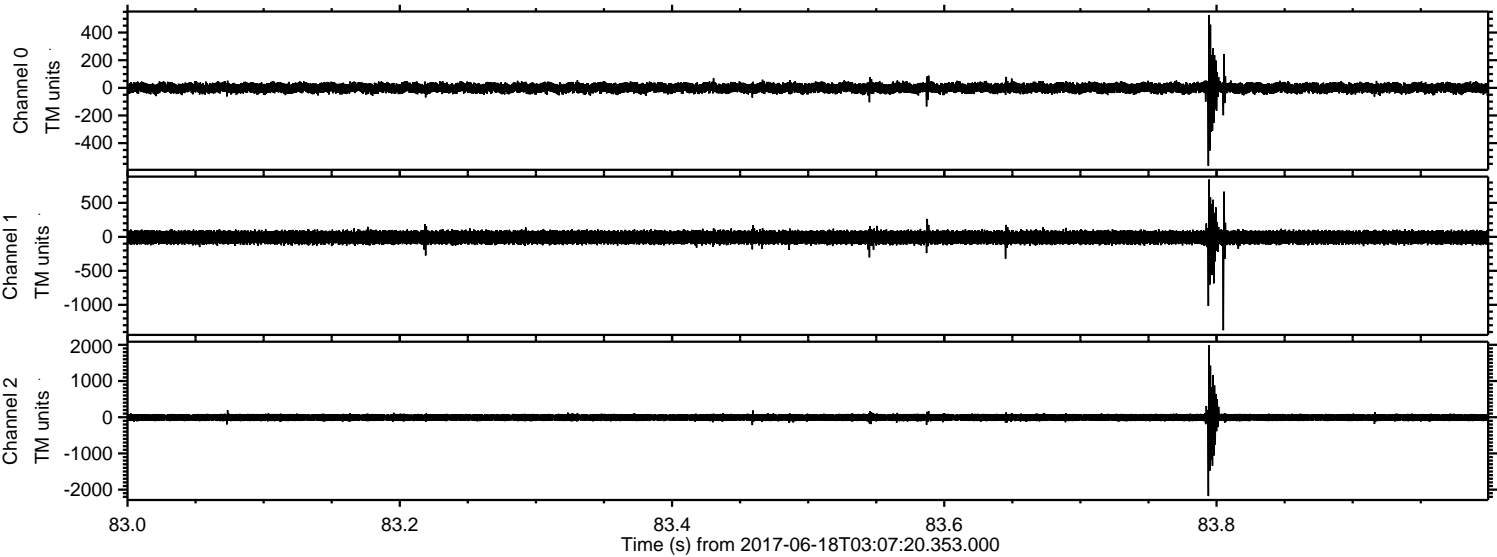



Processed Sun Jun 18 05:14:52 2017 by ELM ver.2012-10-06 from 001\_\_elm20170618\_030719\_\_dat00.bin

