

ELMAVAN 3D WAVEFORMS (Measured data sampled at 50 kHz) 51000 packets of 144 samples from 2017-06-18T02:52:19.762.000.

Processed Sun Jun 18 05:00:03 2017 by ELM ver.2012-10-06 from 001__elm20170618_025218__dat00.bin

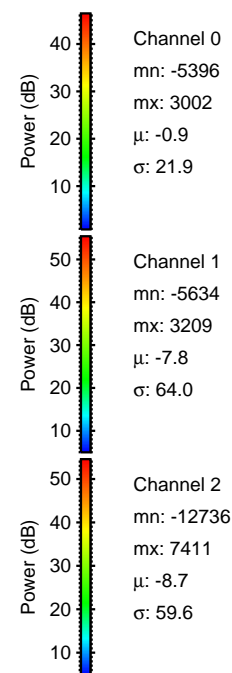

Processed Sun Jun 18 05:00:11 2017 by ELM ver.2012-10-06 from 001__elm20170618_025218__dat00.bin

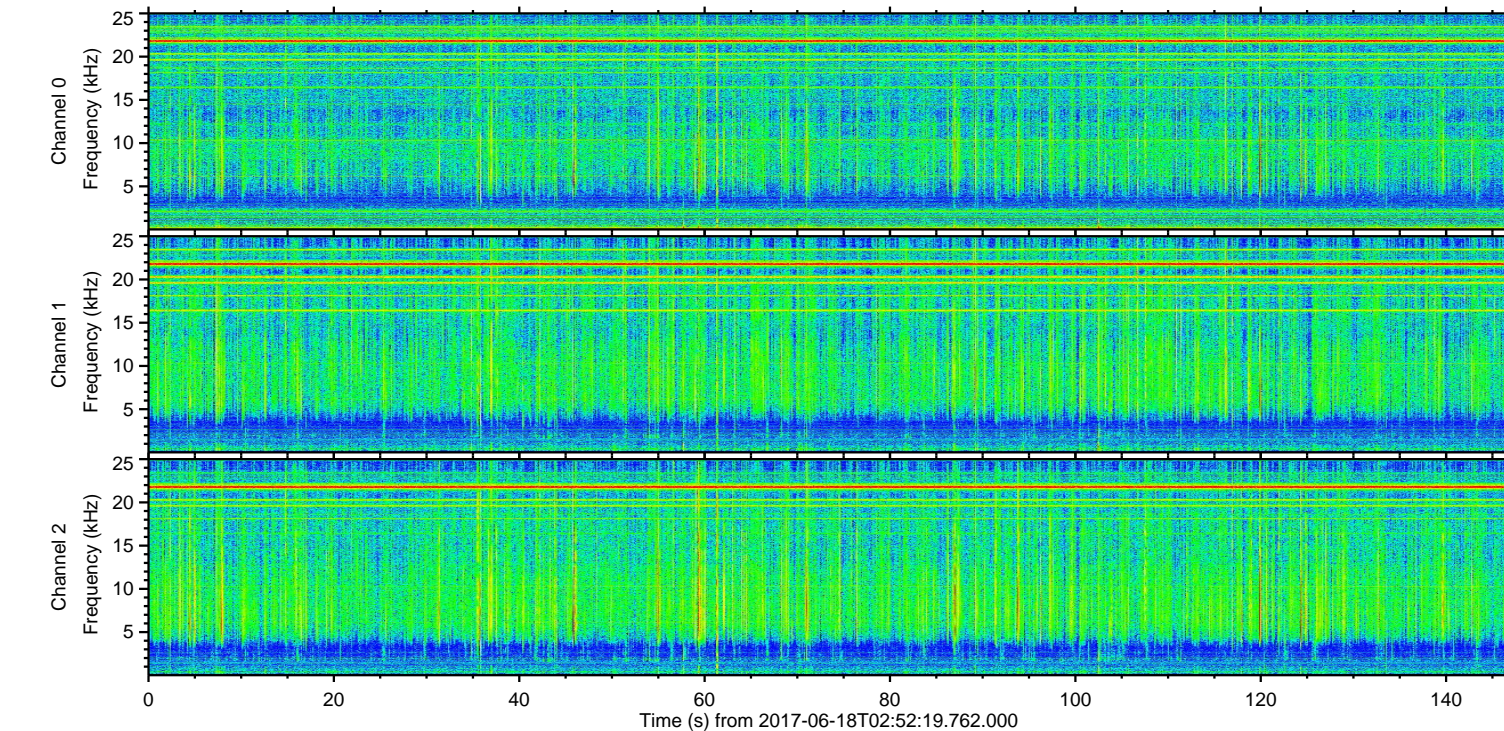
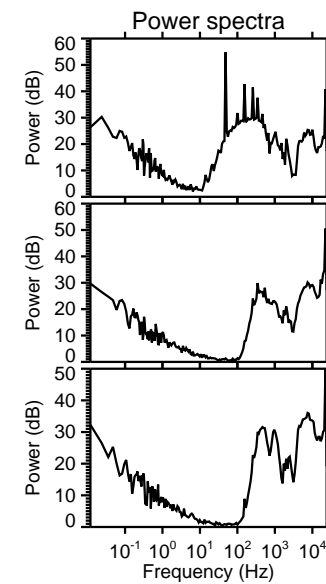
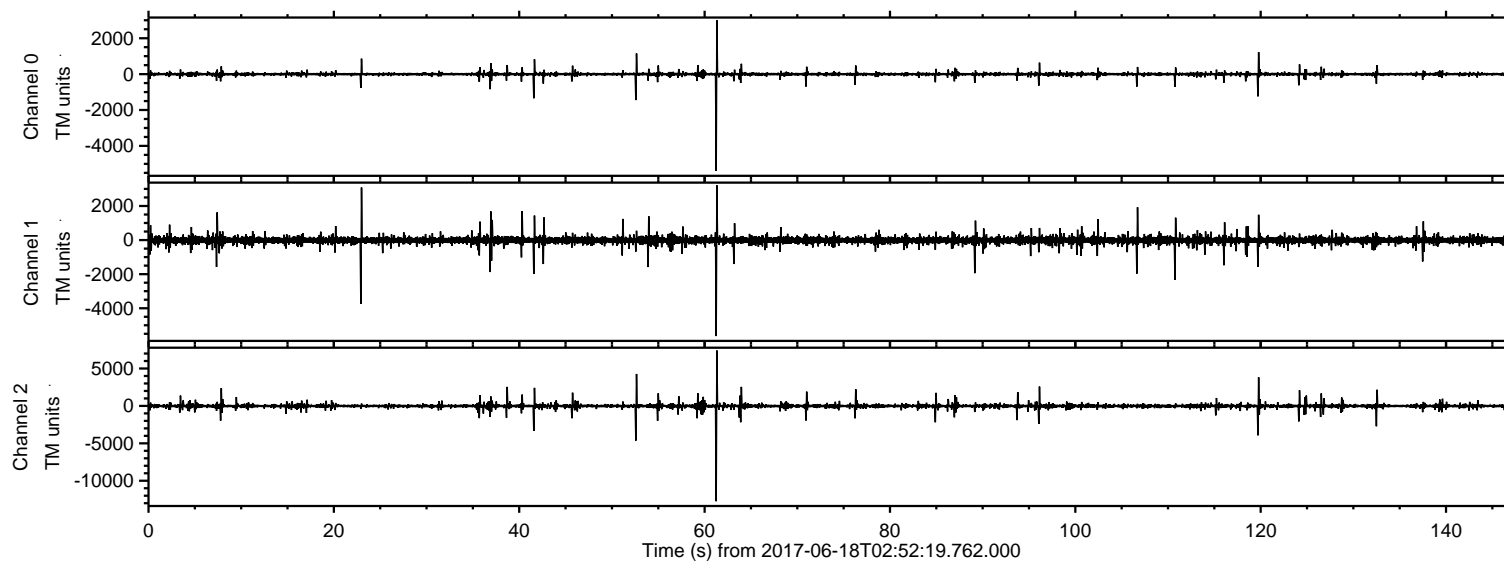
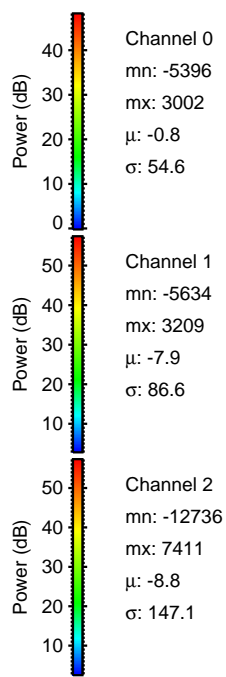
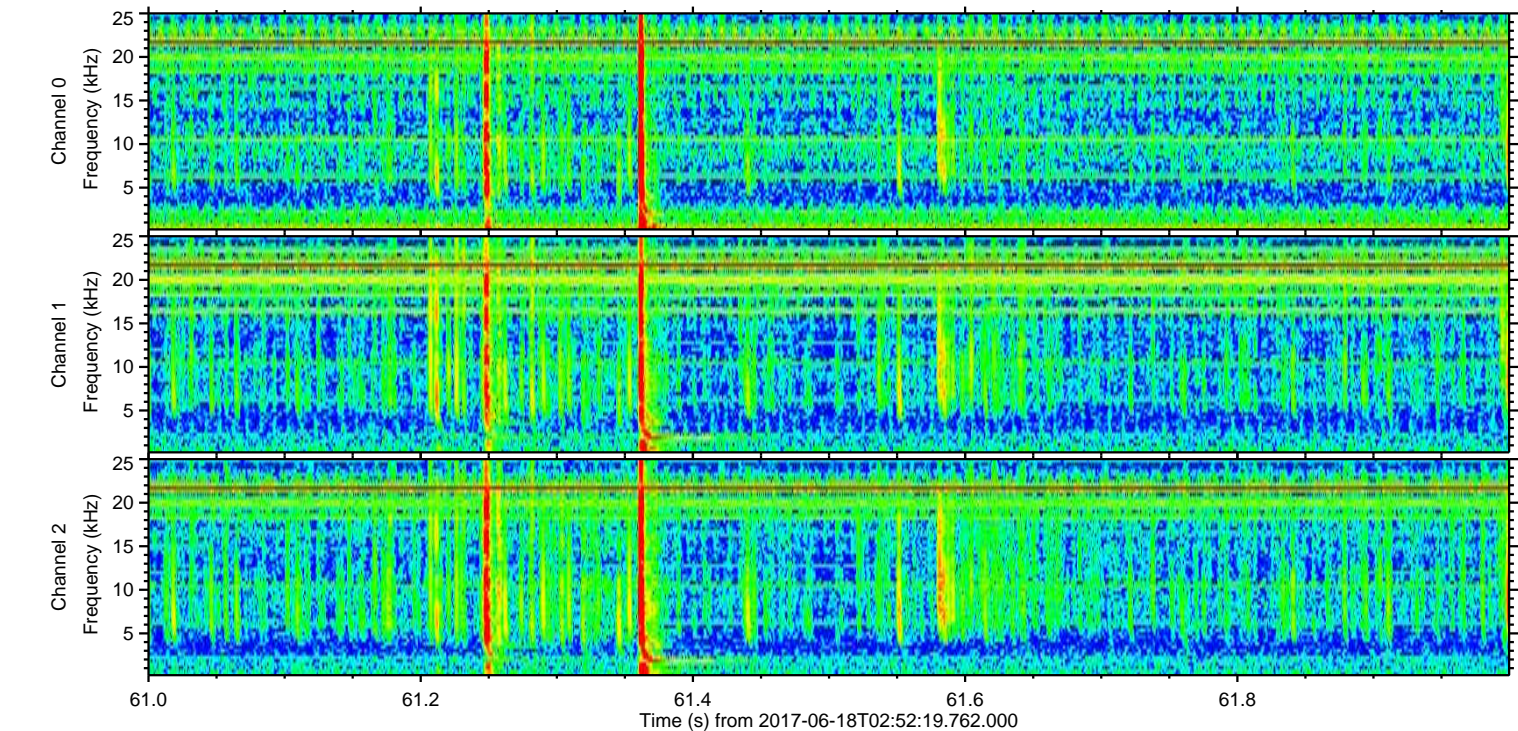
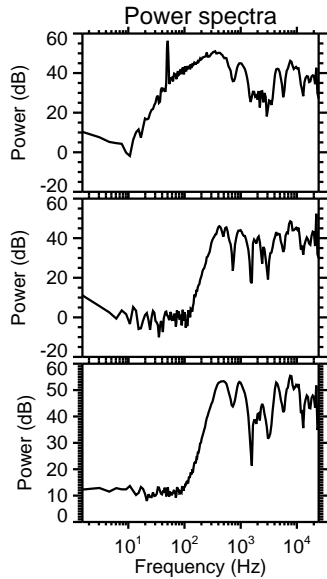
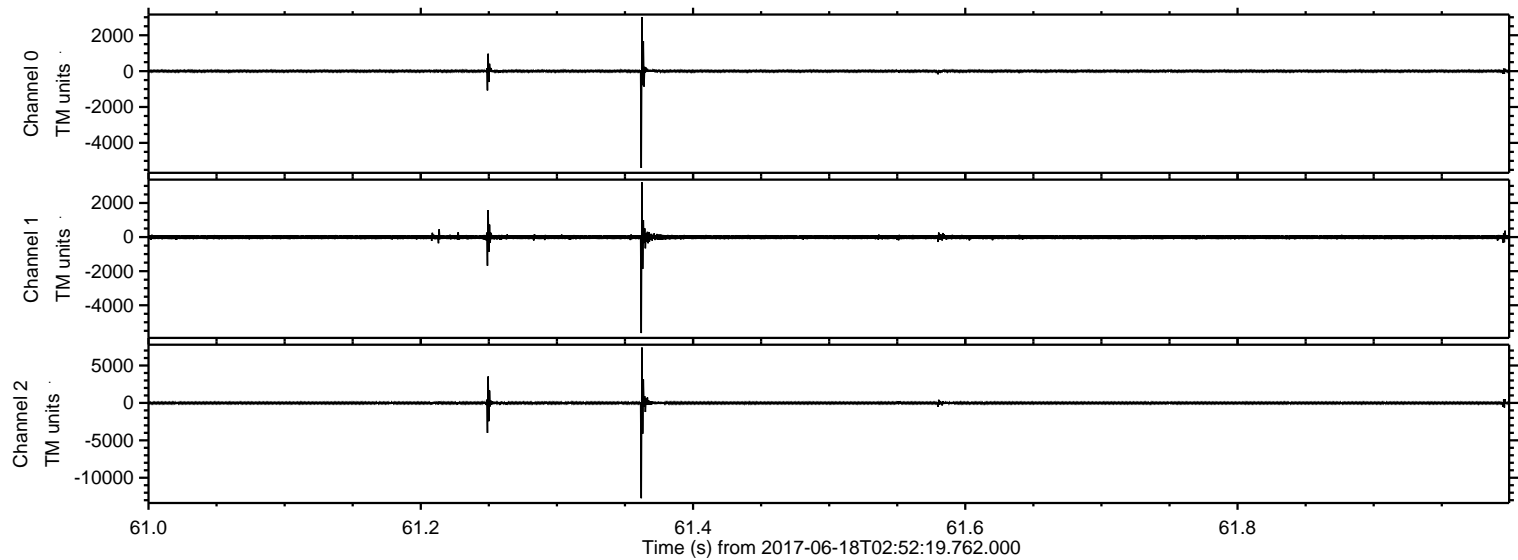

Processed Sun Jun 18 05:00:12 2017 by ELM ver.2012-10-06 from 001__elm20170618_025218__dat00.bin

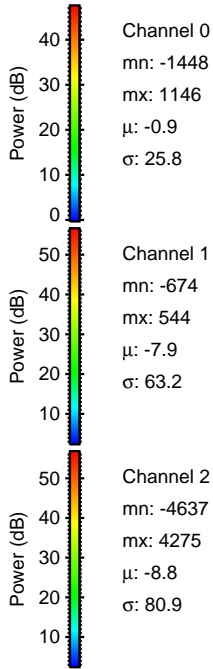
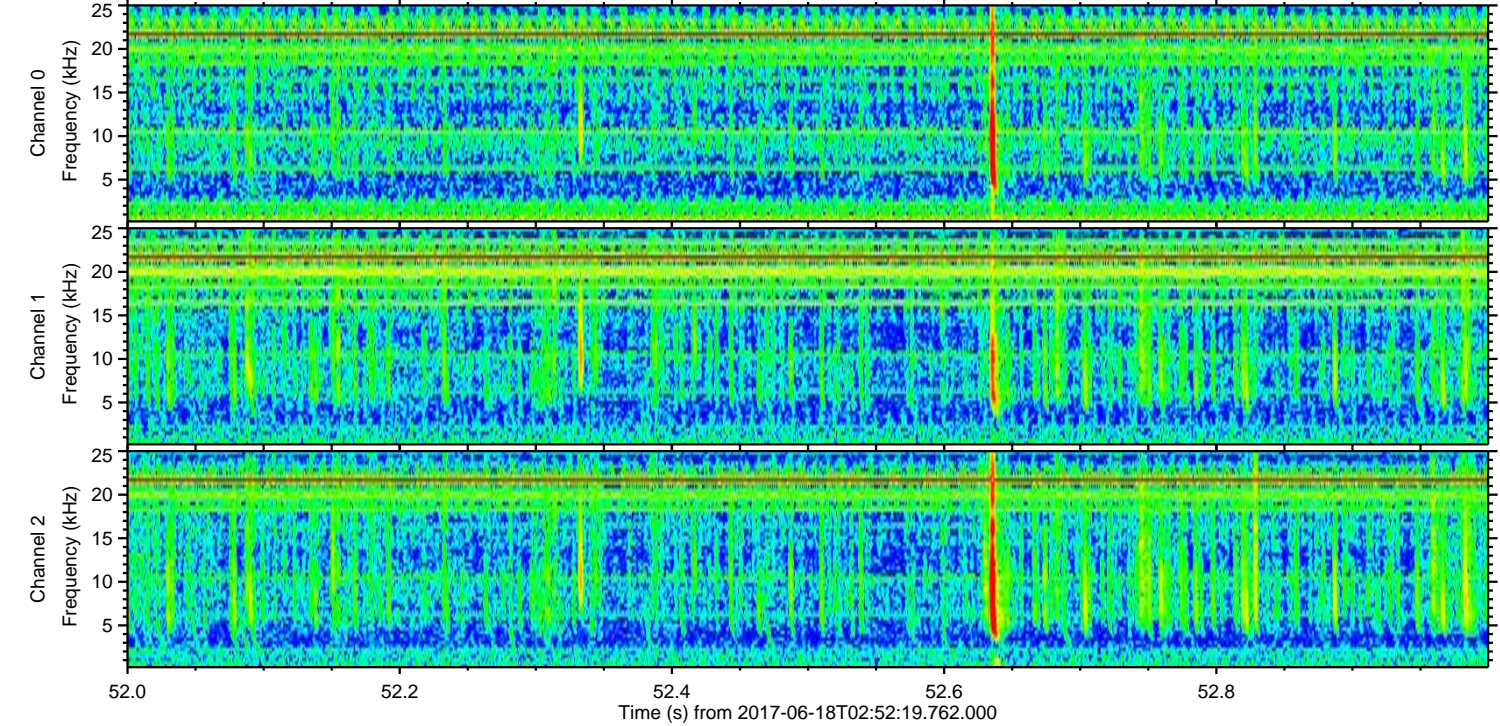
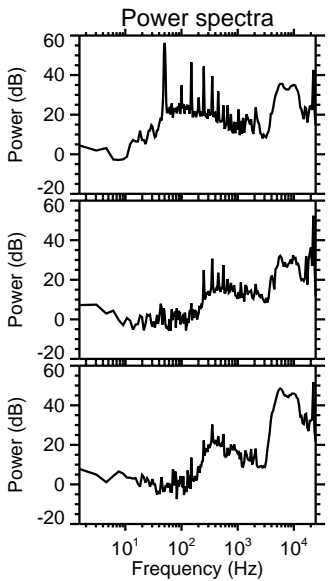
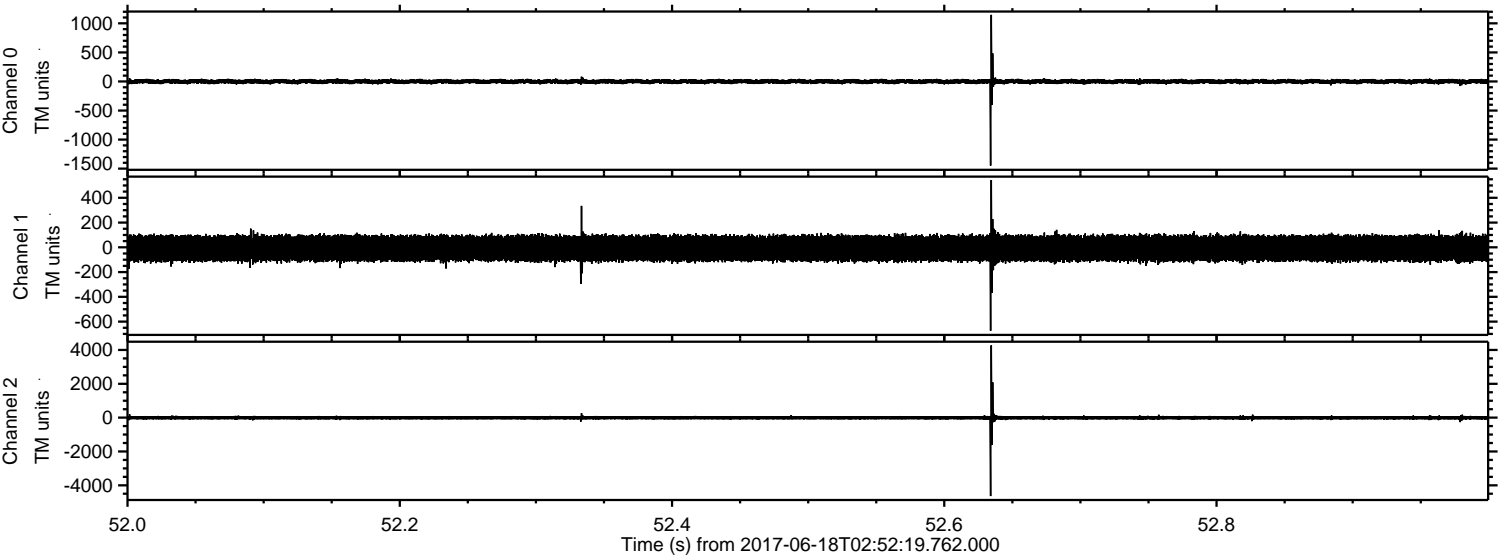

ELMAVAN 3D WAVEFORMS (Measured data sampled at 50 kHz) 51000 packets of 144 samples from 2017-06-18T02:52:19.762.000. Part 120/147

Processed Sun Jun 18 05:00:13 2017 by ELM ver.2012-10-06 from 001__elm20170618_025218__dat00.bin

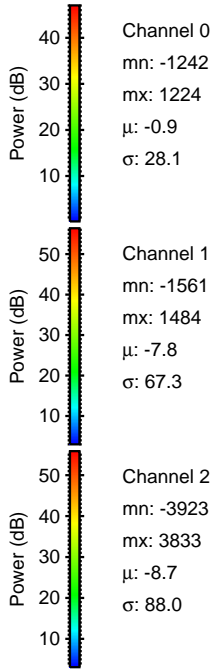
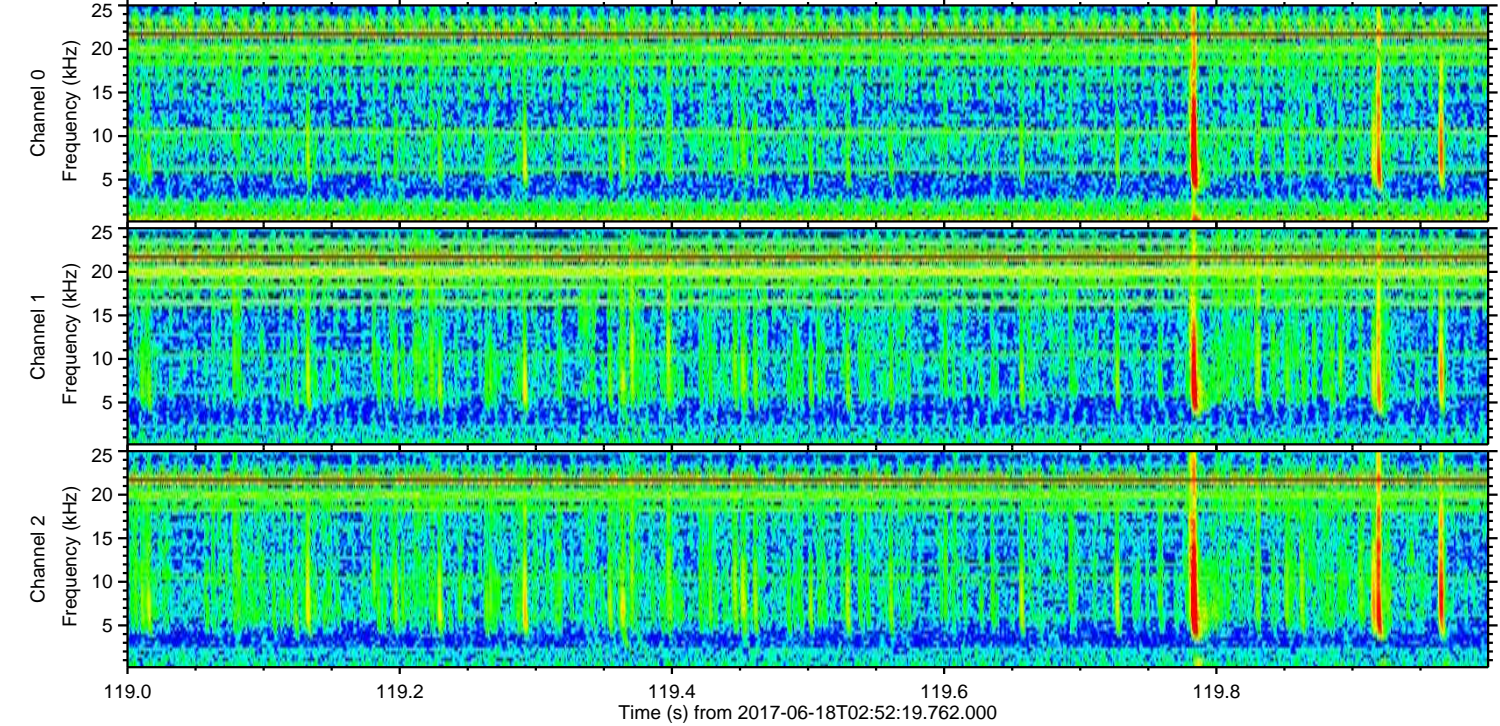
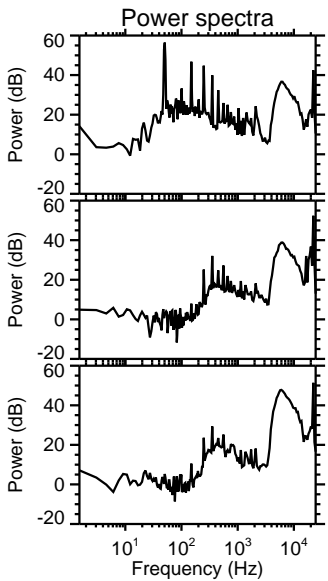
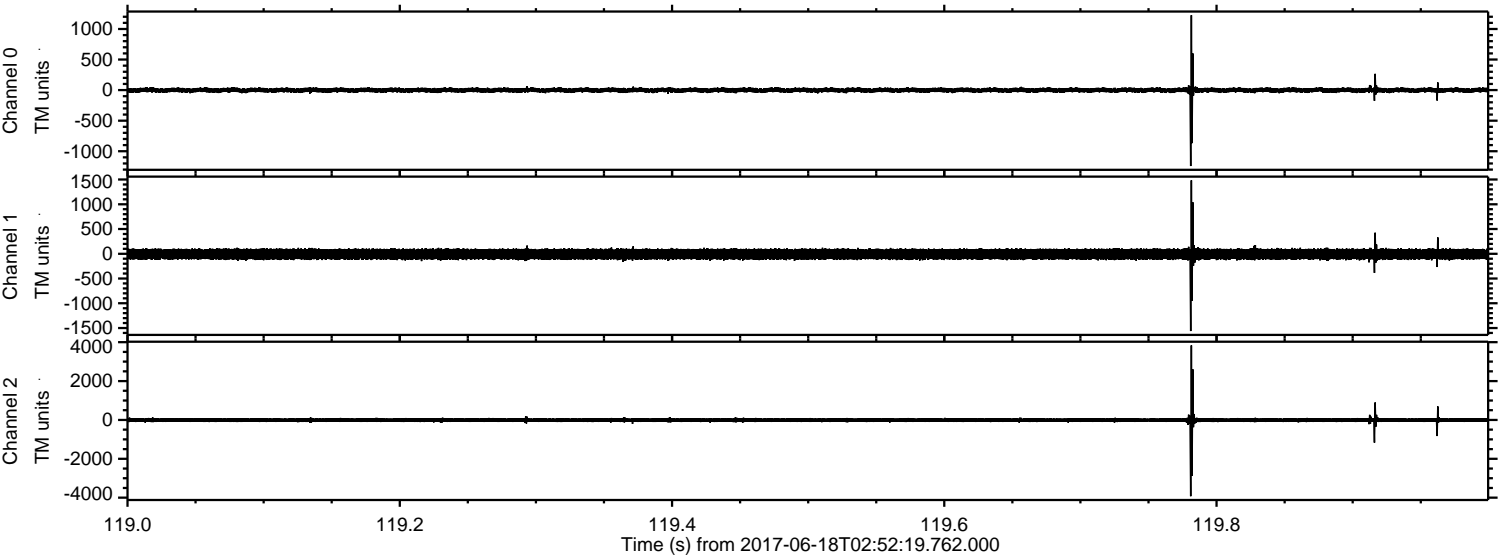

Processed Sun Jun 18 05:00:13 2017 by ELM ver.2012-10-06 from 001__elm20170618_025218__dat00.bin

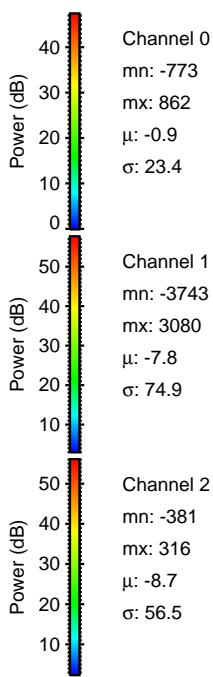
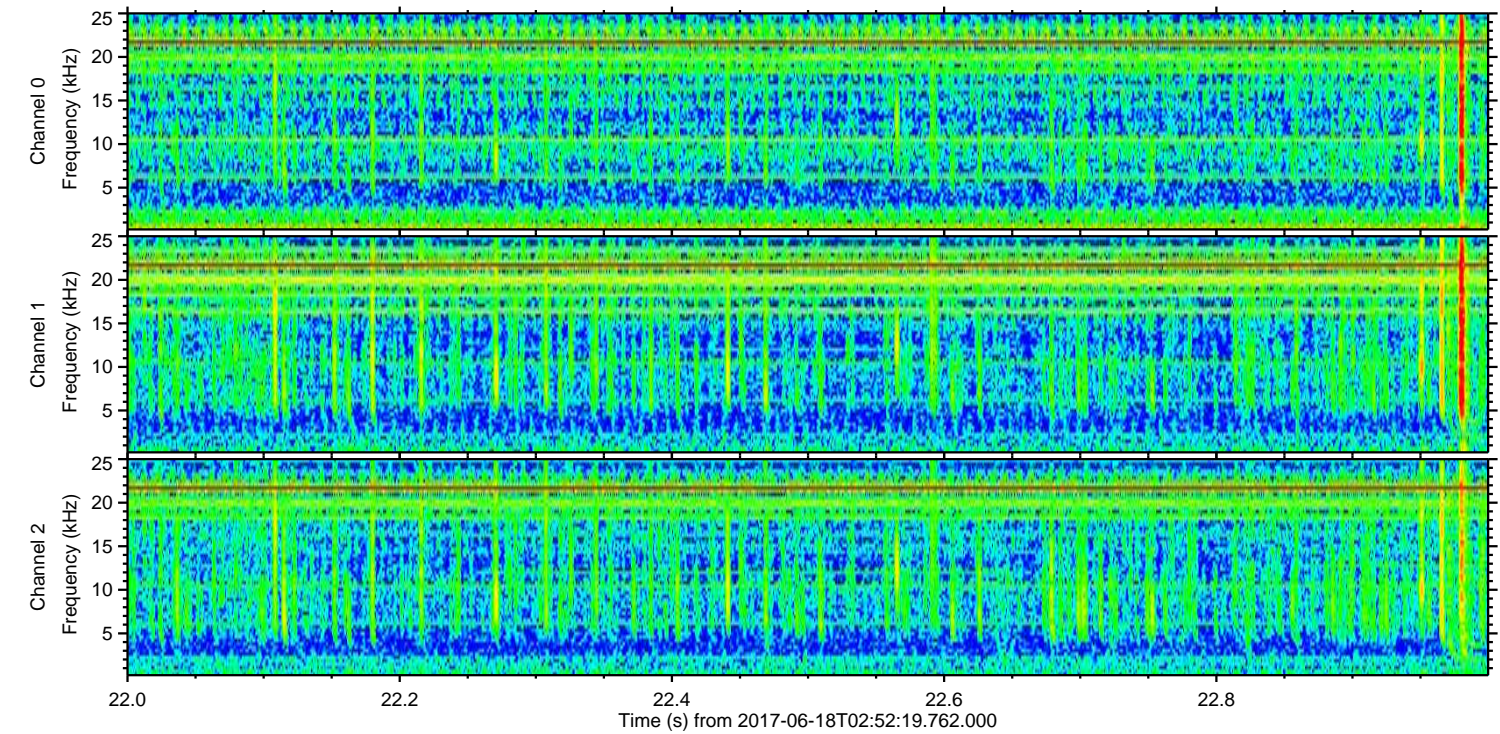
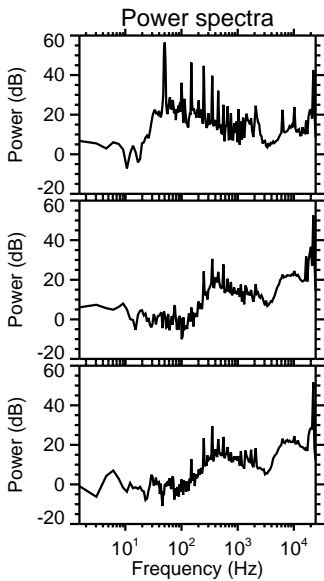
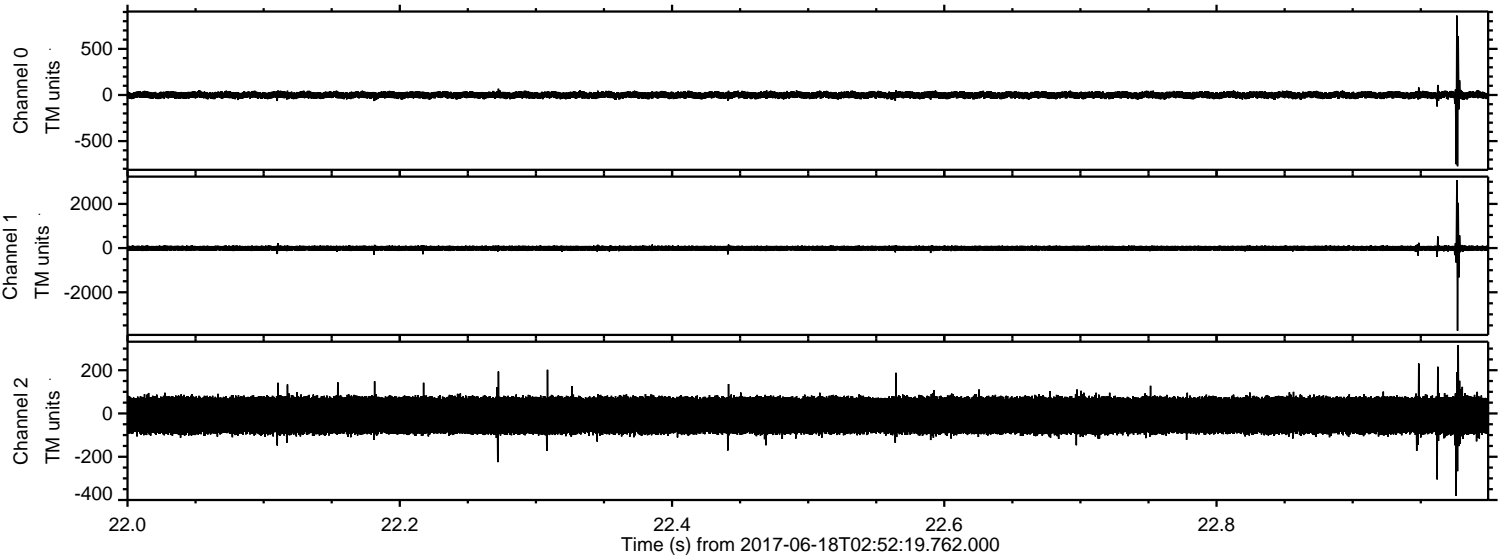

Processed Sun Jun 18 05:00:14 2017 by ELM ver.2012-10-06 from 001__elm20170618_025218__dat00.bin

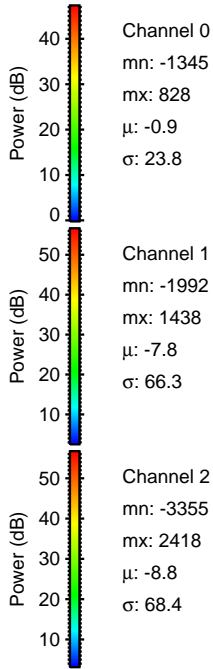
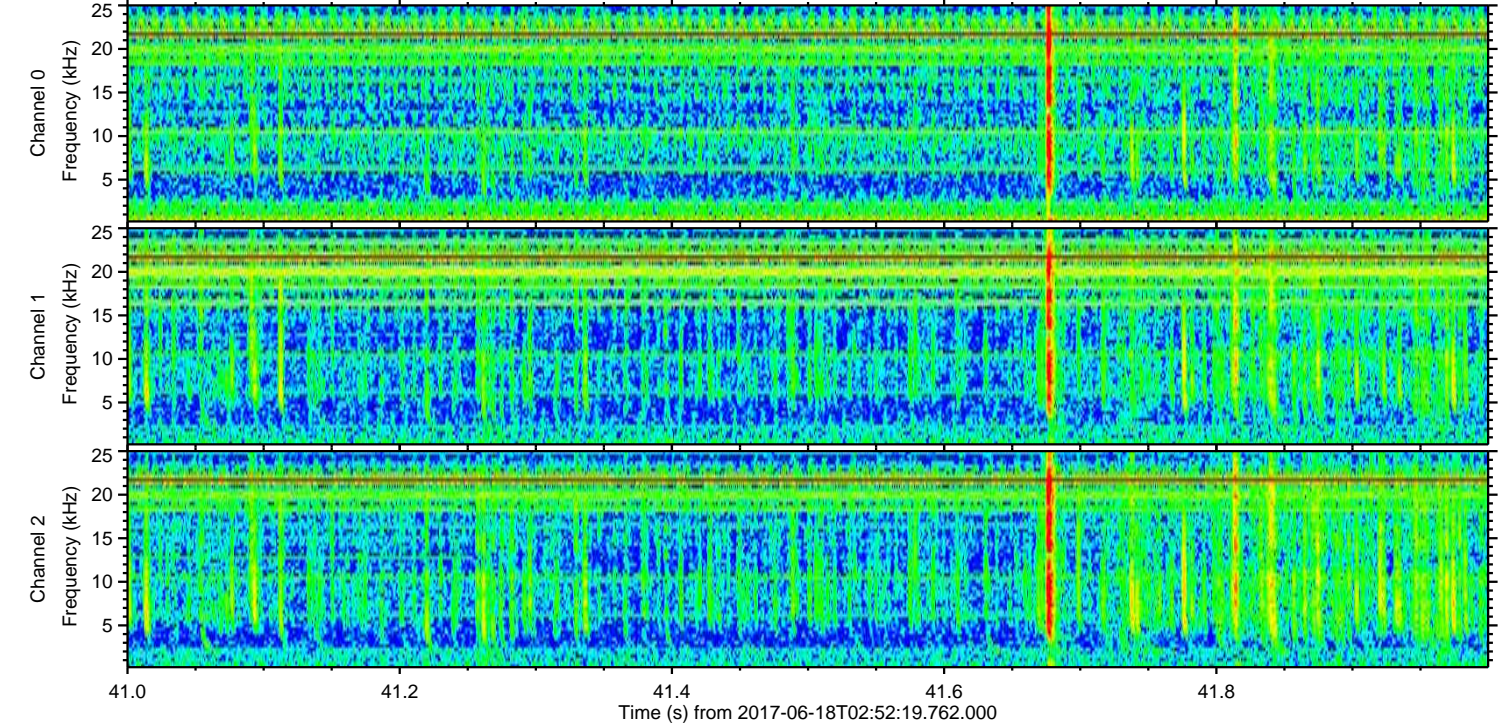
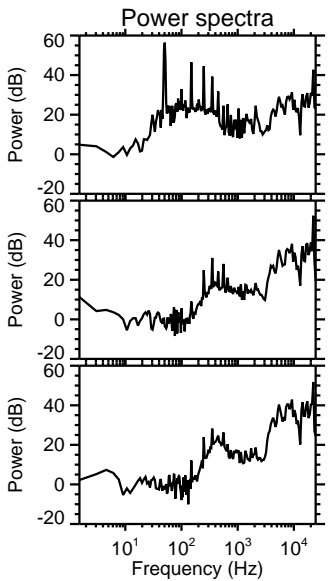
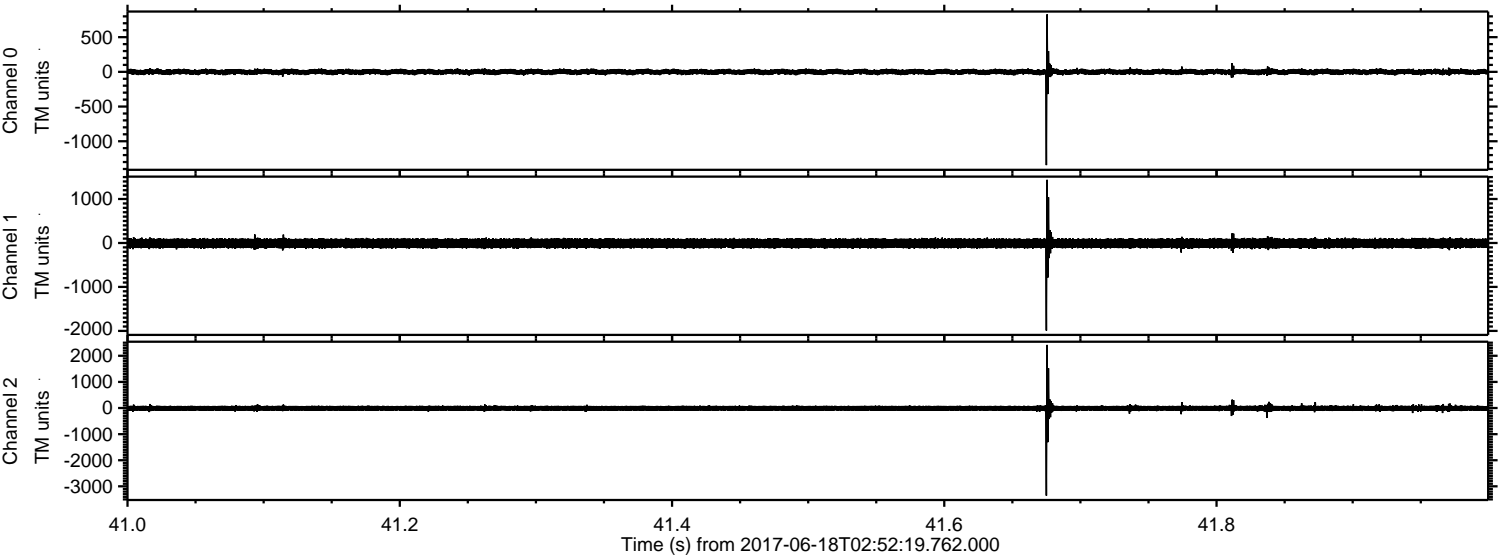

ELMAVAN 3D WAVEFORMS (Measured data sampled at 50 kHz) 51000 packets of 144 samples from 2017-06-18T02:52:19.762.000. Part 133/147

Processed Sun Jun 18 05:00:15 2017 by ELM ver.2012-10-06 from 001__elm20170618_025218__dat00.bin

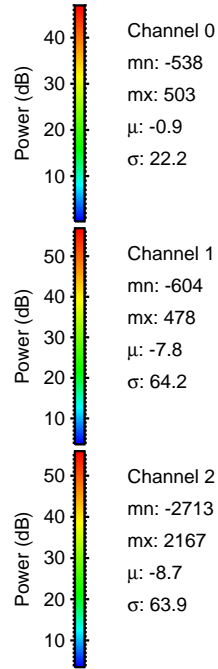
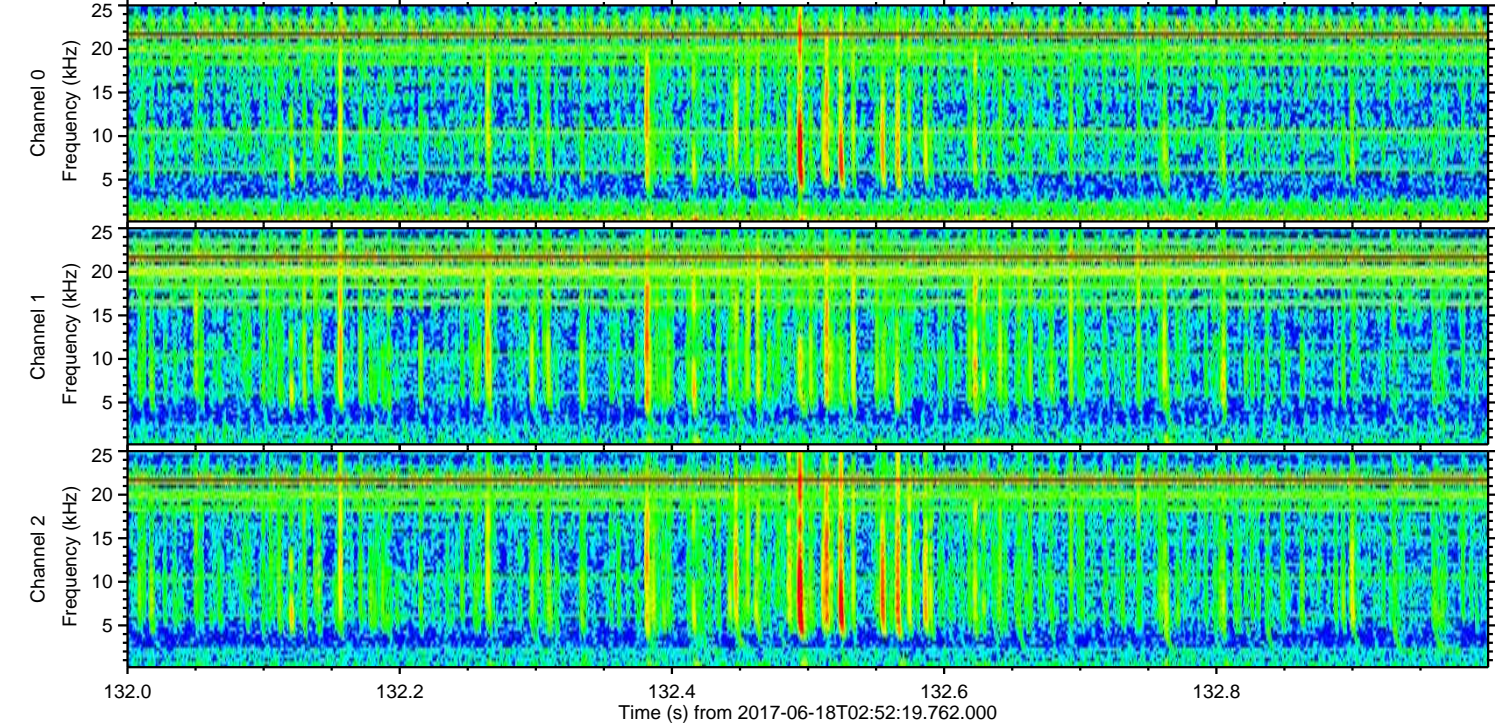
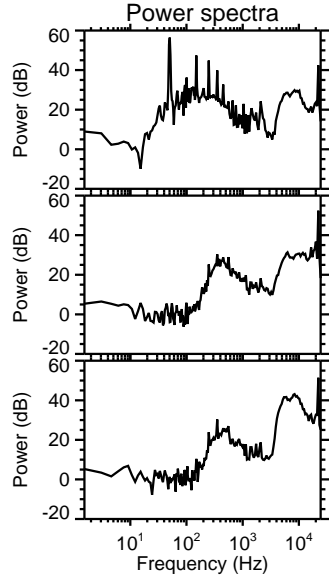
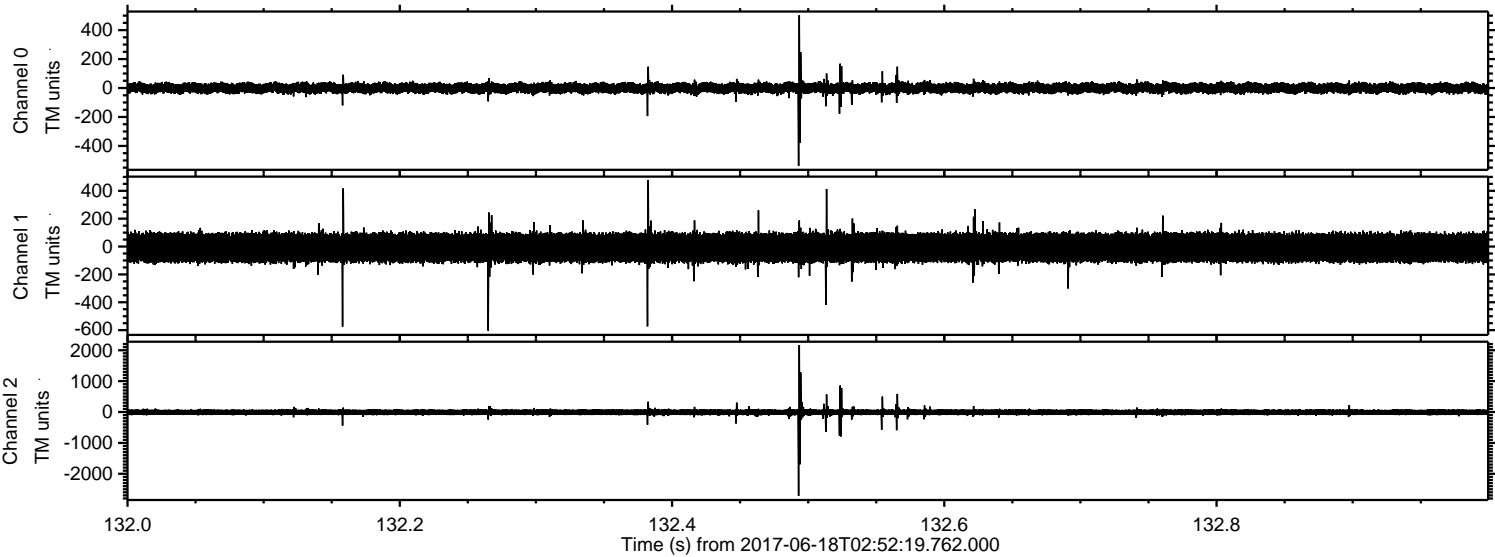

Processed Sun Jun 18 05:00:16 2017 by ELM ver.2012-10-06 from 001__elm20170618_025218__dat00.bin

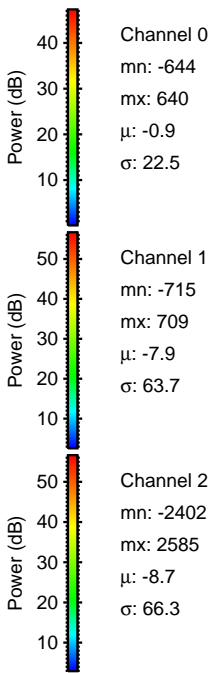
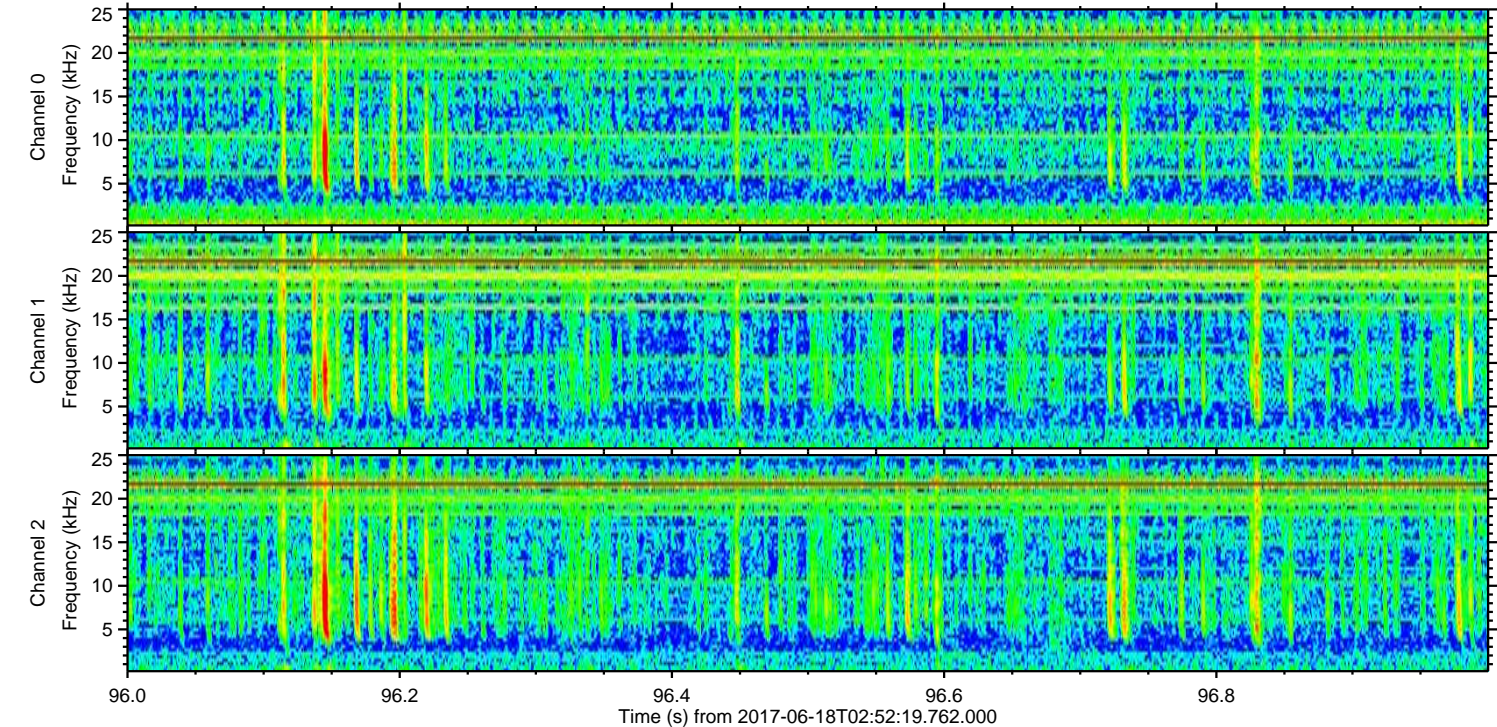
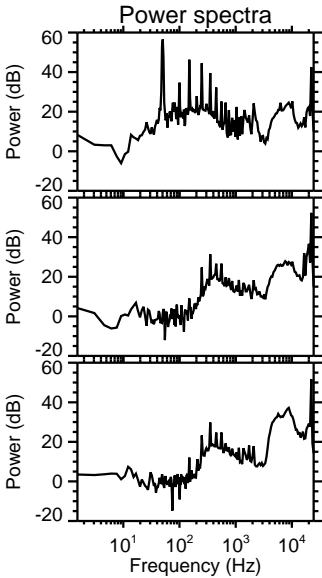
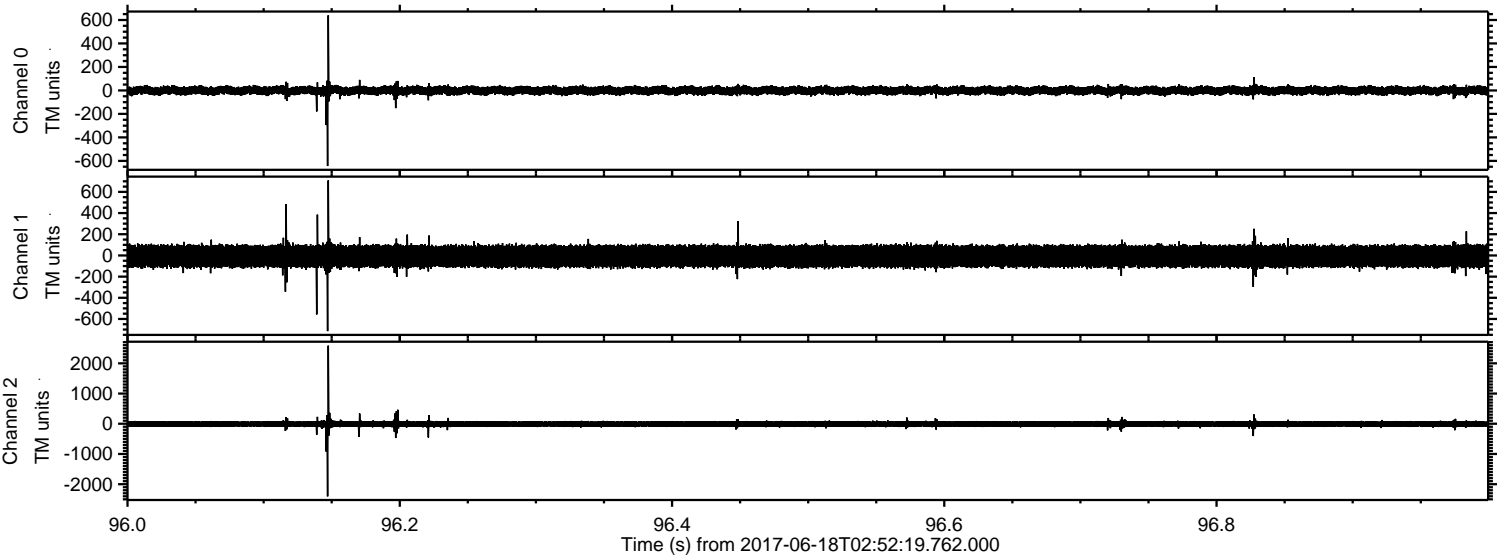

ELMAVAN 3D WAVEFORMS (Measured data sampled at 50 kHz) 51000 packets of 144 samples from 2017-06-18T02:52:19.762.000. Part 64/147

Processed Sun Jun 18 05:00:17 2017 by ELM ver.2012-10-06 from 001__elm20170618_025218__dat00.bin

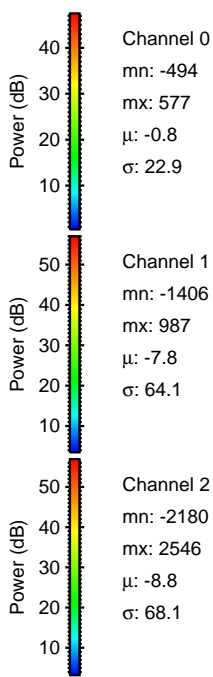
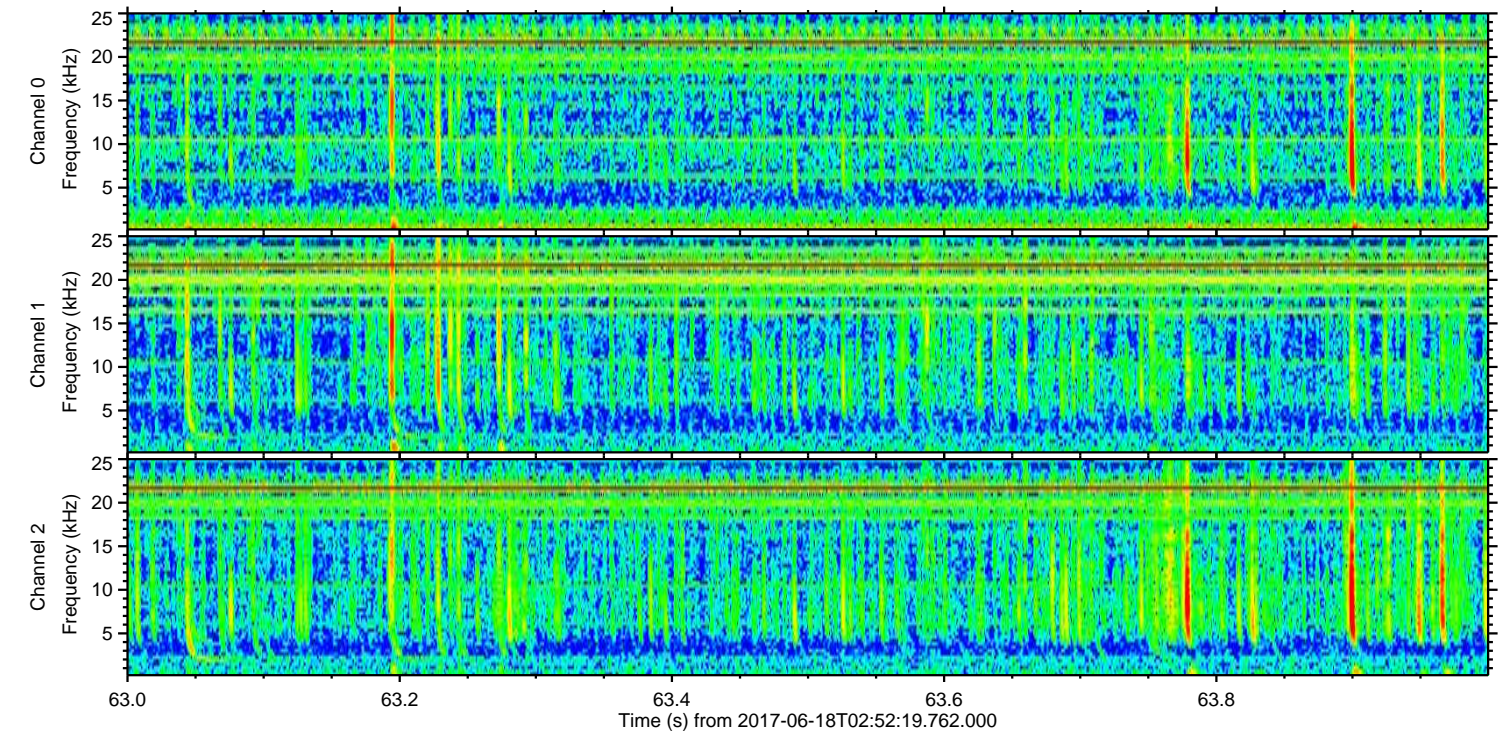
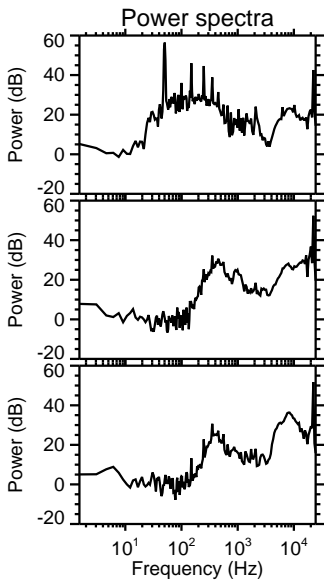
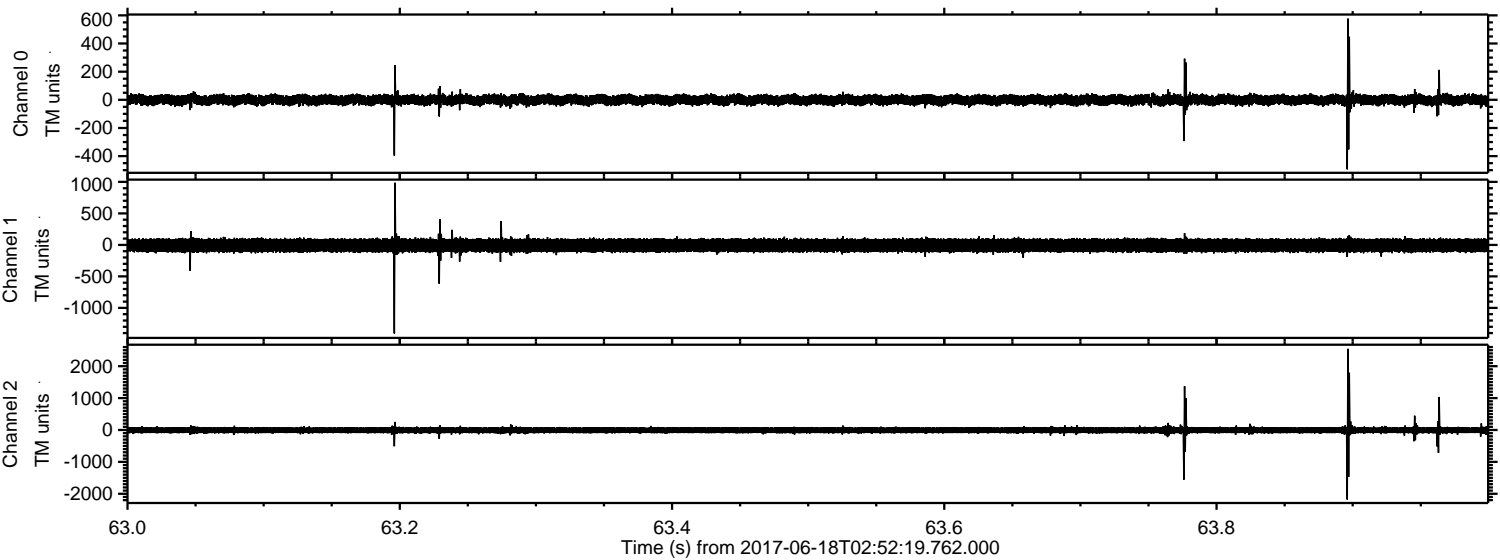

Channel 0
mn: -494
mx: 577
 μ : -0.8
 σ : 22.9

Channel 1
mn: -1406
mx: 987
 μ : -7.8
 σ : 64.1

Channel 2
mn: -2180
mx: 2546
 μ : -8.8
 σ : 68.1

Processed Sun Jun 18 05:00:18 2017 by ELM ver.2012-10-06 from 001__elm20170618_025218__dat00.bin

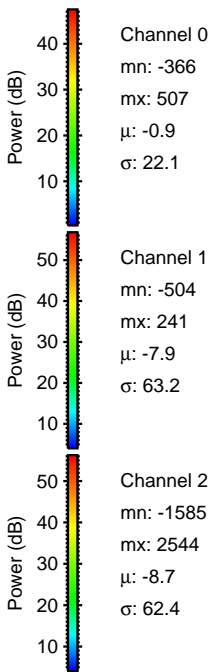
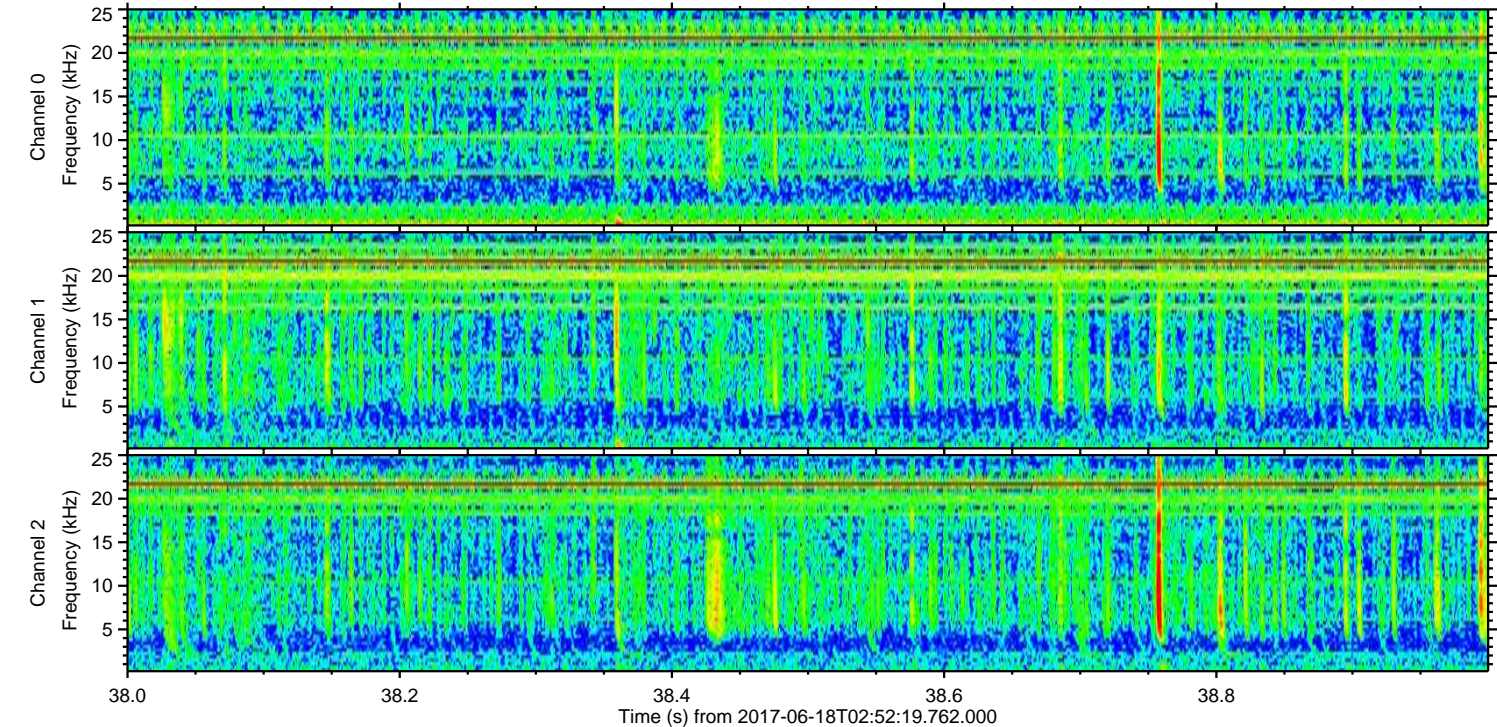
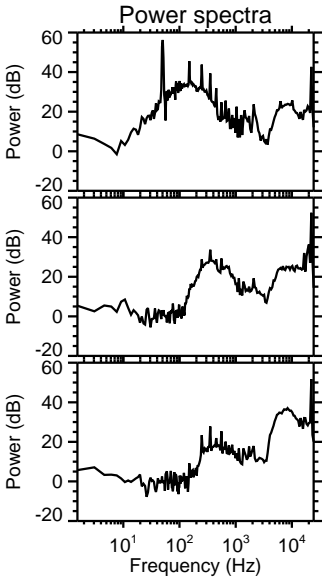
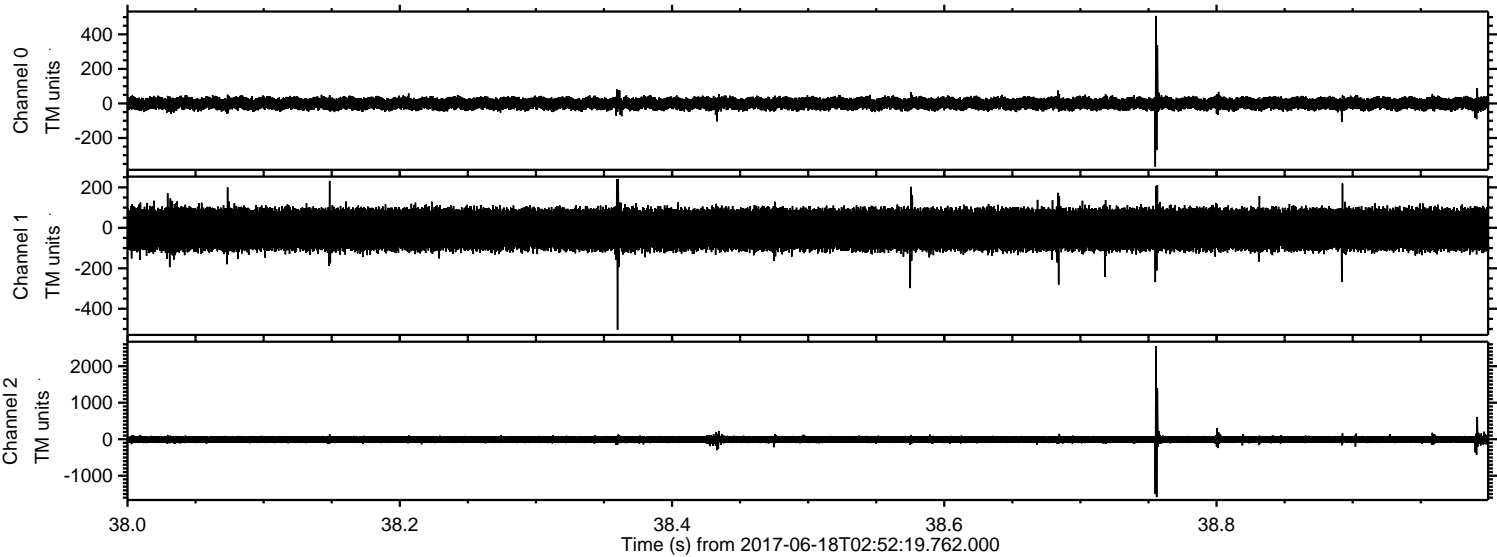

Processed Sun Jun 18 05:00:18 2017 by ELM ver.2012-10-06 from 001__elm20170618_025218__dat00.bin

