

ELMAVAN 3D WAVEFORMS (Measured data sampled at 50 kHz) 51000 packets of 144 samples from 2017-06-17T18:37:00.026.000.

Processed Sat Jun 17 20:44:30 2017 by ELM ver.2012-10-06 from 001__elm20170617_183659__dat00.bin

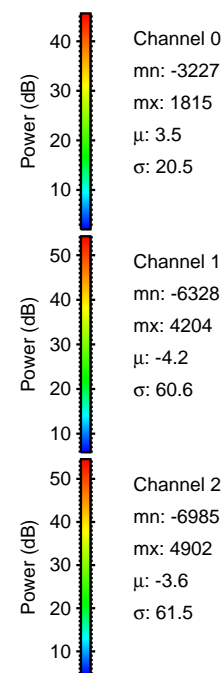
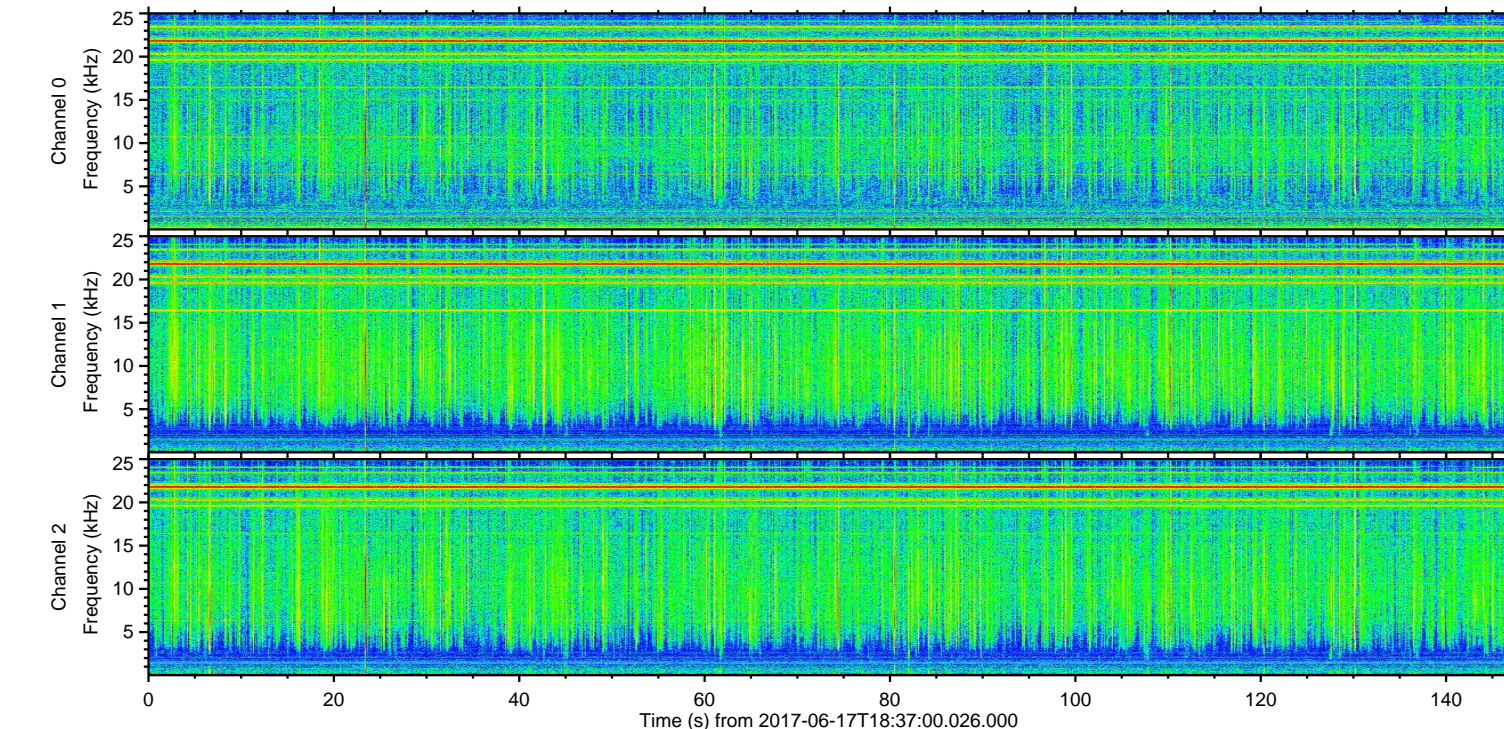
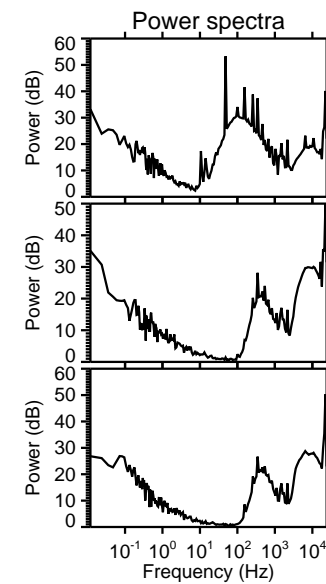
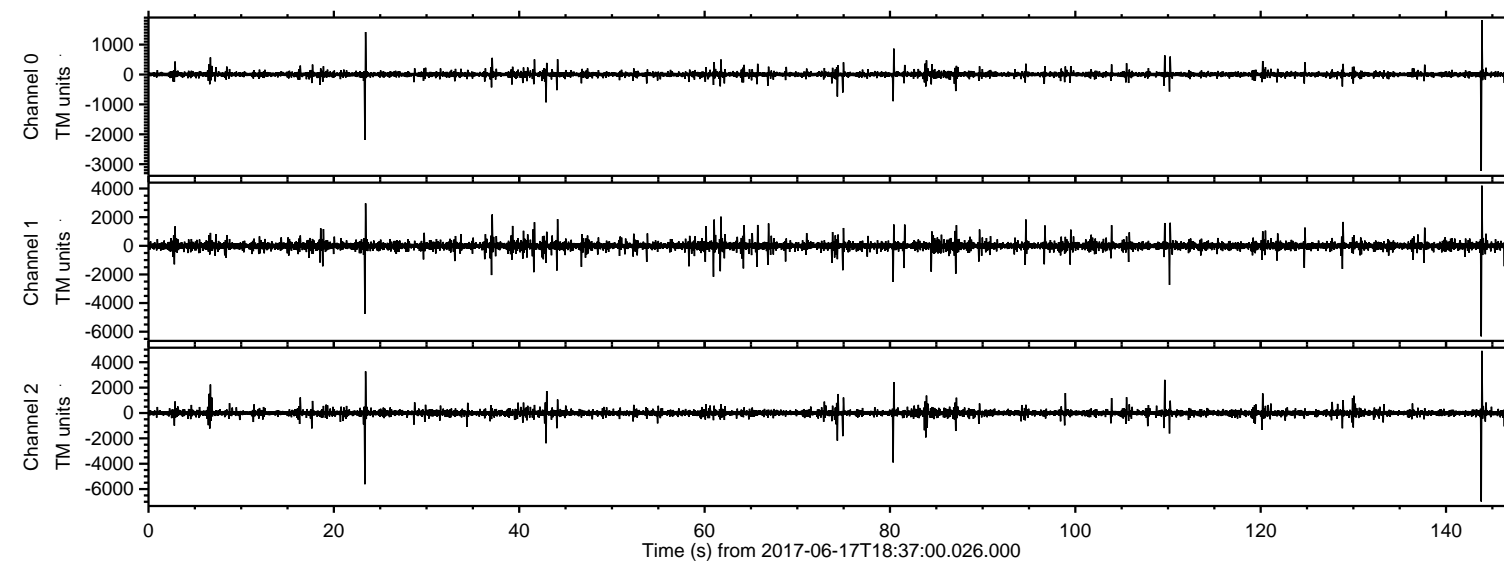

ELMAVAN 3D WAVEFORMS (Measured data sampled at 50 kHz) 51000 packets of 144 samples from 2017-06-17T18:37:00.026.000. Part 144/147

Processed Sat Jun 17 20:44:38 2017 by ELM ver.2012-10-06 from 001__elm20170617_183659__dat00.bin

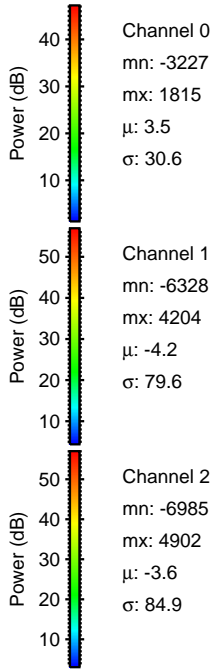
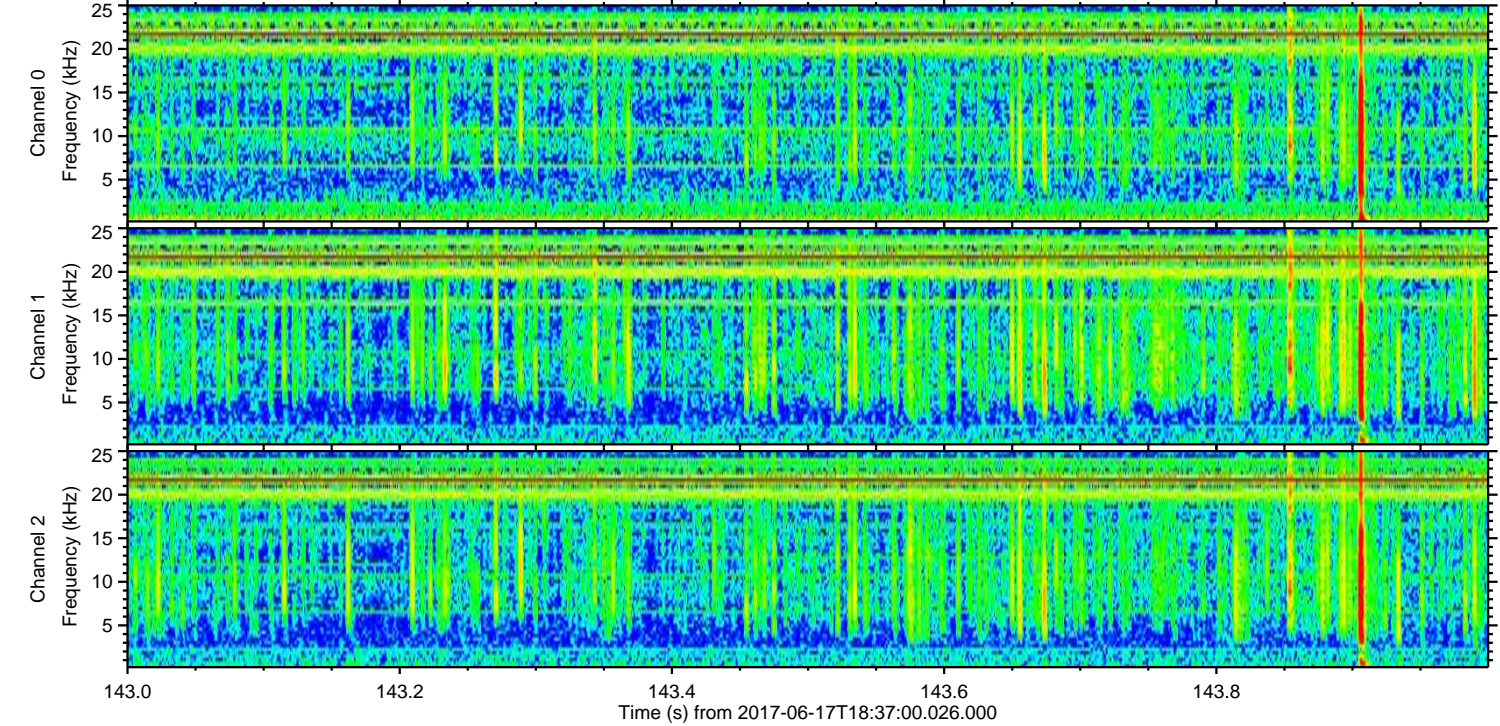
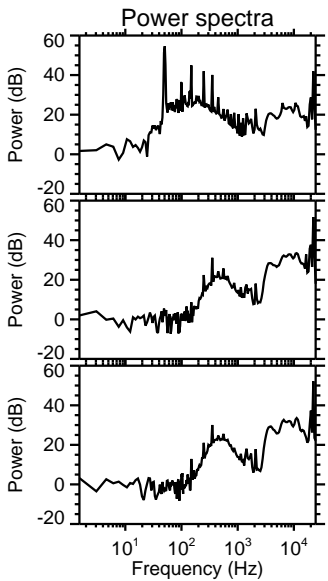
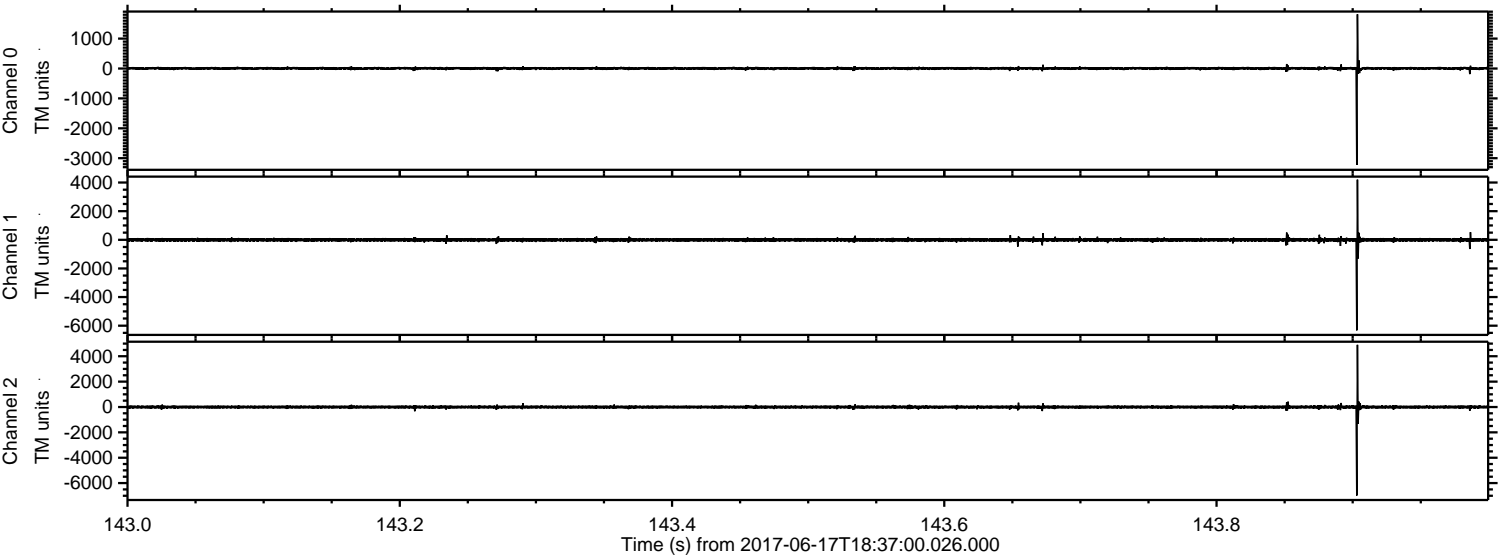

Processed Sat Jun 17 20:44:38 2017 by ELM ver.2012-10-06 from 001__elm20170617_183659__dat00.bin

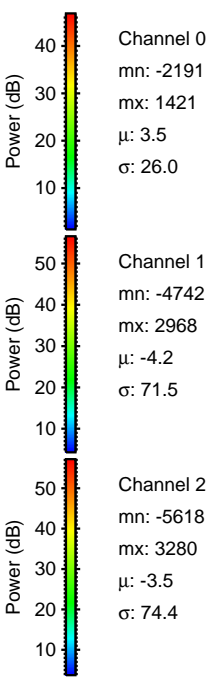
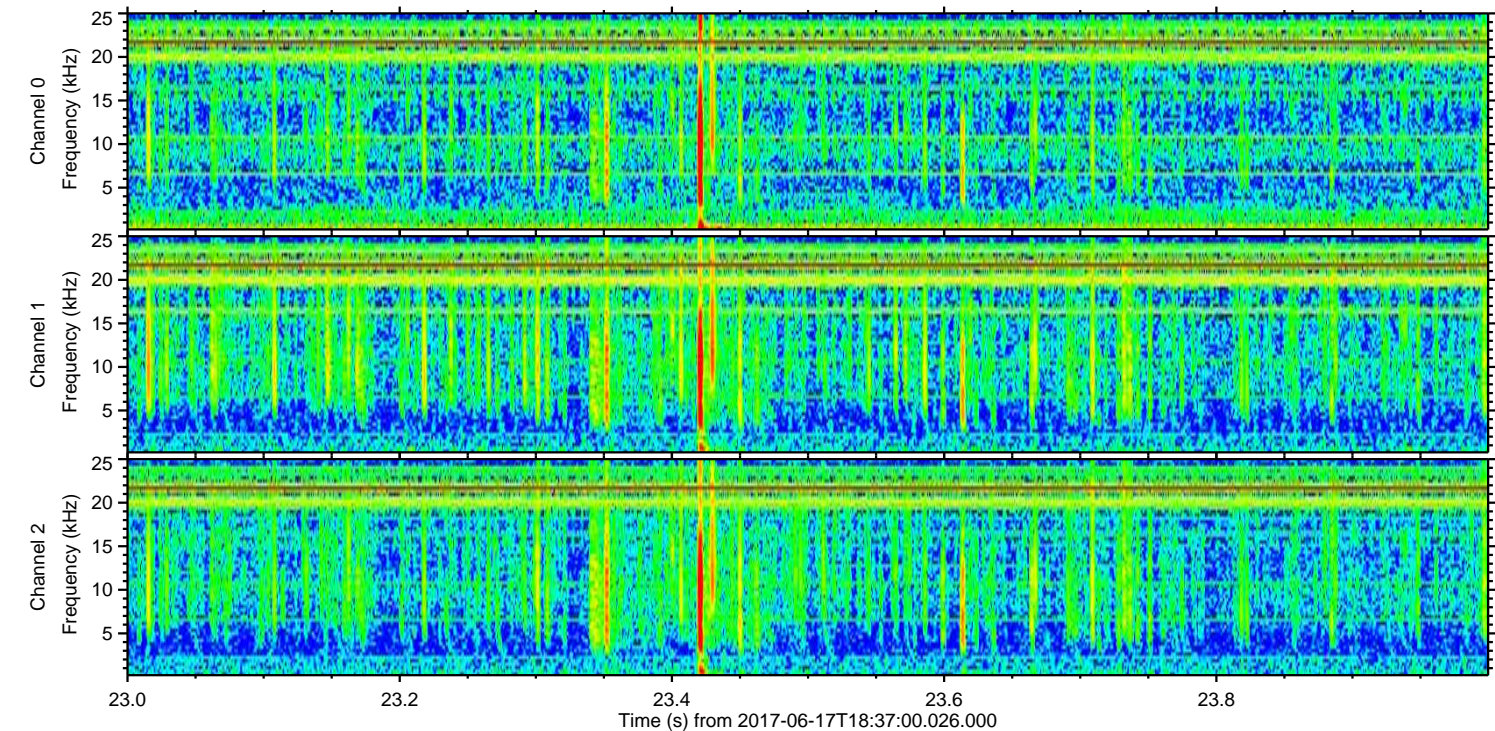
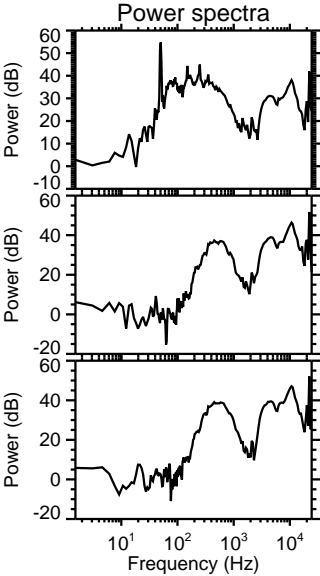
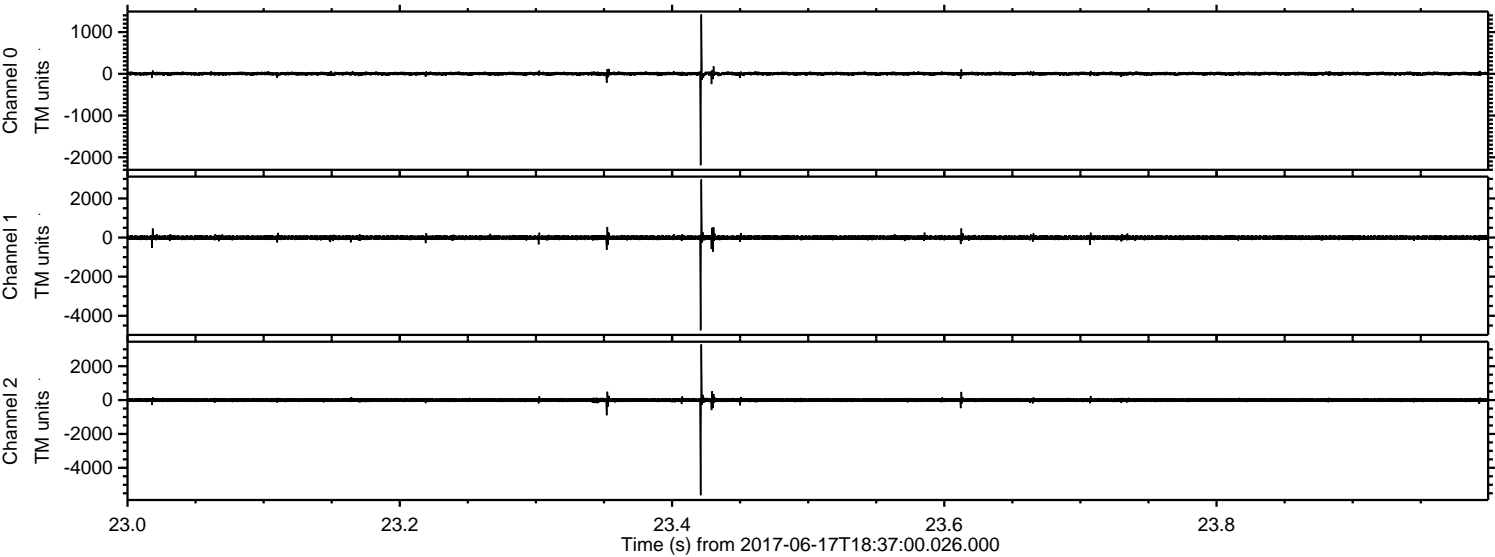

Processed Sat Jun 17 20:44:39 2017 by ELM ver.2012-10-06 from 001__elm20170617_183659__dat00.bin

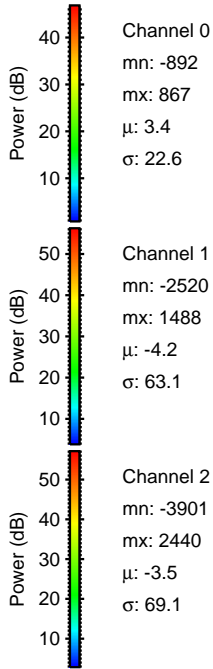
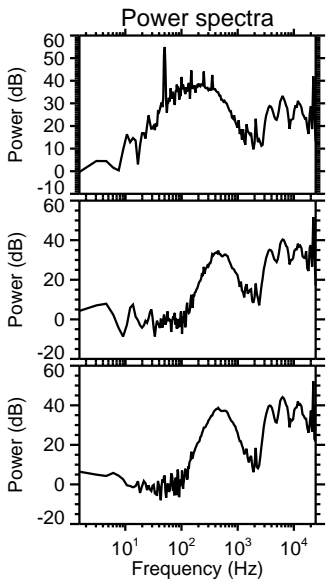
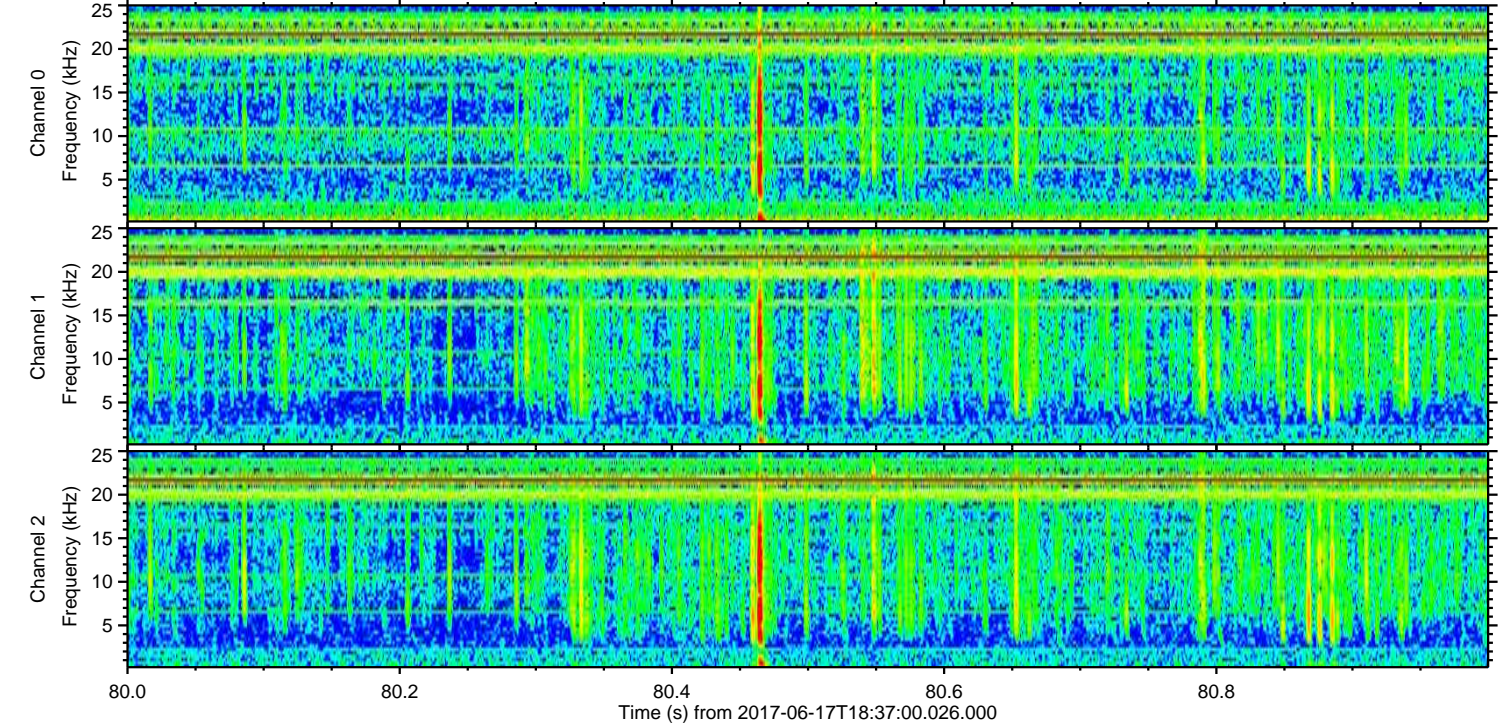
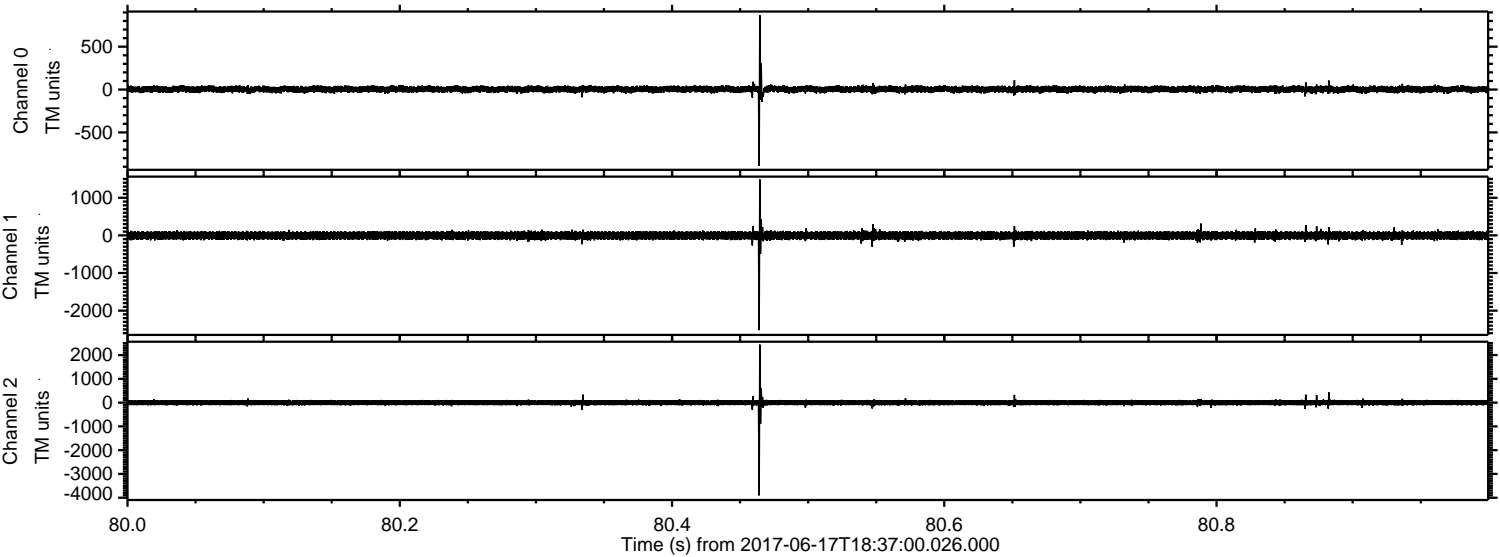

ELMAVAN 3D WAVEFORMS (Measured data sampled at 50 kHz) 51000 packets of 144 samples from 2017-06-17T18:37:00.026.000. Part 111/147

Processed Sat Jun 17 20:44:40 2017 by ELM ver.2012-10-06 from 001__elm20170617_183659__dat00.bin

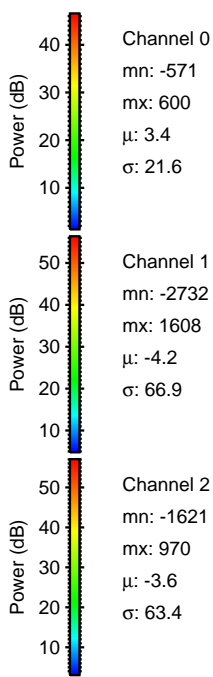
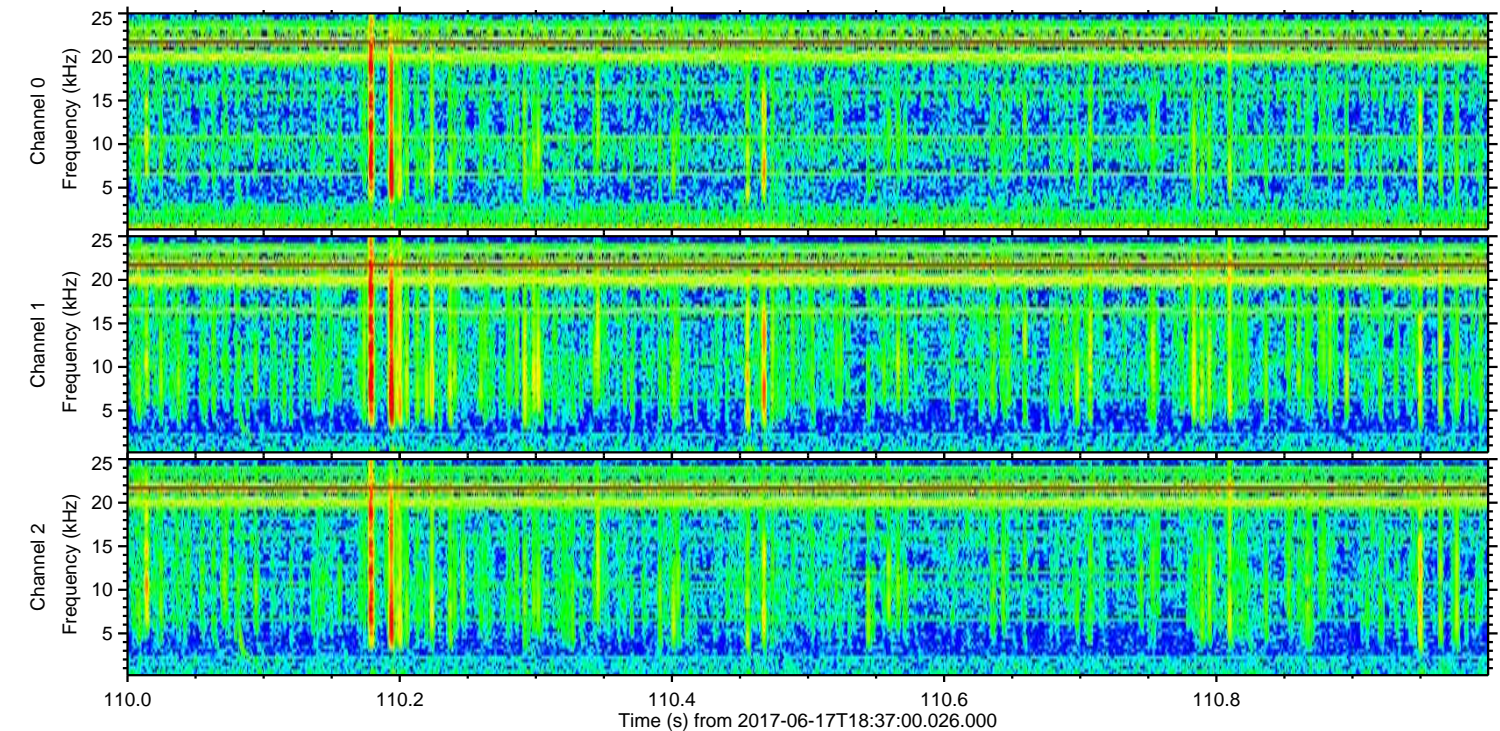
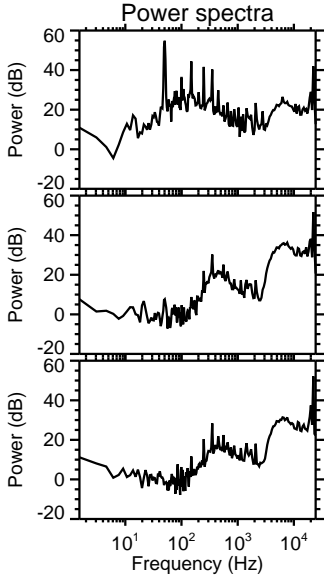
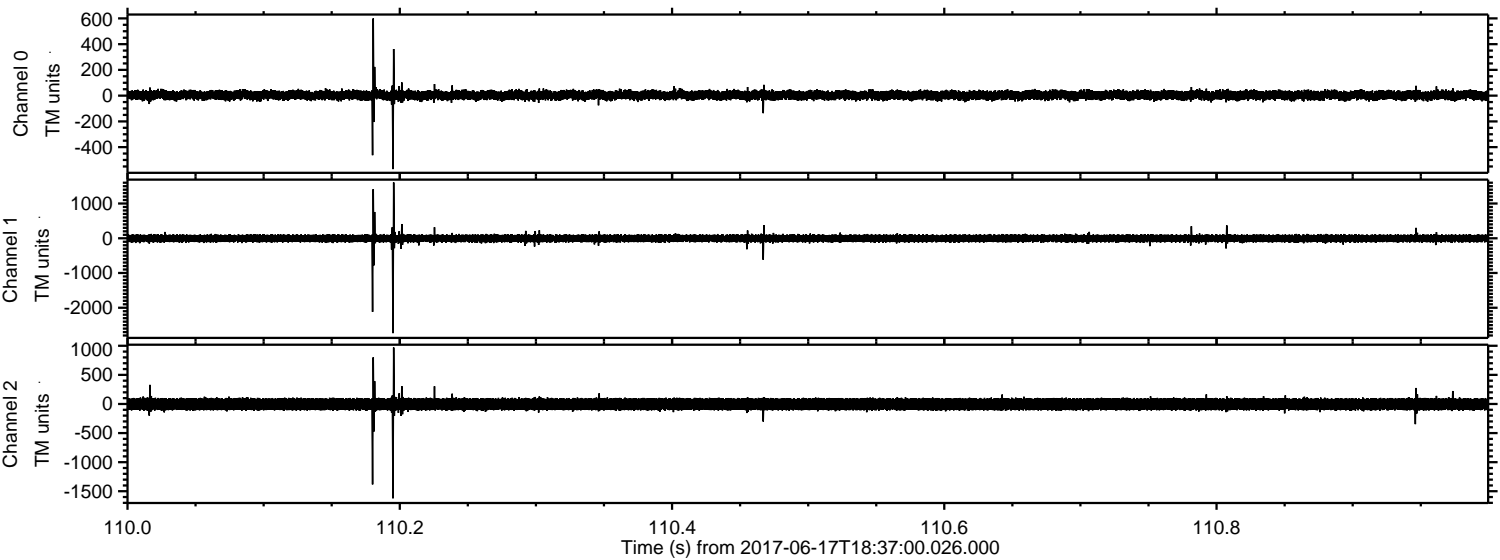

Channel 0
mn: -571
mx: 600
 μ : 3.4
 σ : 21.6

Channel 1
mn: -2732
mx: 1608
 μ : -4.2
 σ : 66.9

Channel 2
mn: -1621
mx: 970
 μ : -3.6
 σ : 63.4

ELMAVAN 3D WAVEFORMS (Measured data sampled at 50 kHz) 51000 packets of 144 samples from 2017-06-17T18:37:00.026.000. Part 110/147

Processed Sat Jun 17 20:44:41 2017 by ELM ver.2012-10-06 from 001__elm20170617_183659__dat00.bin

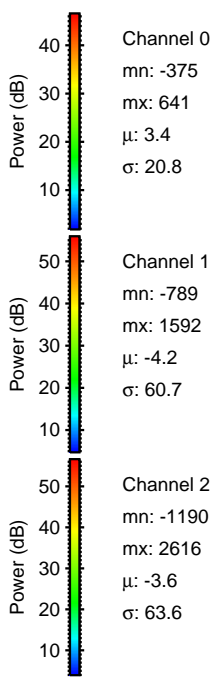
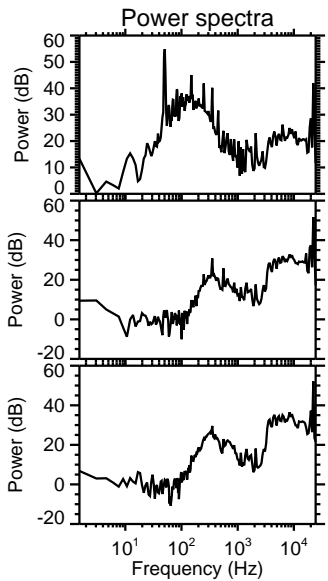
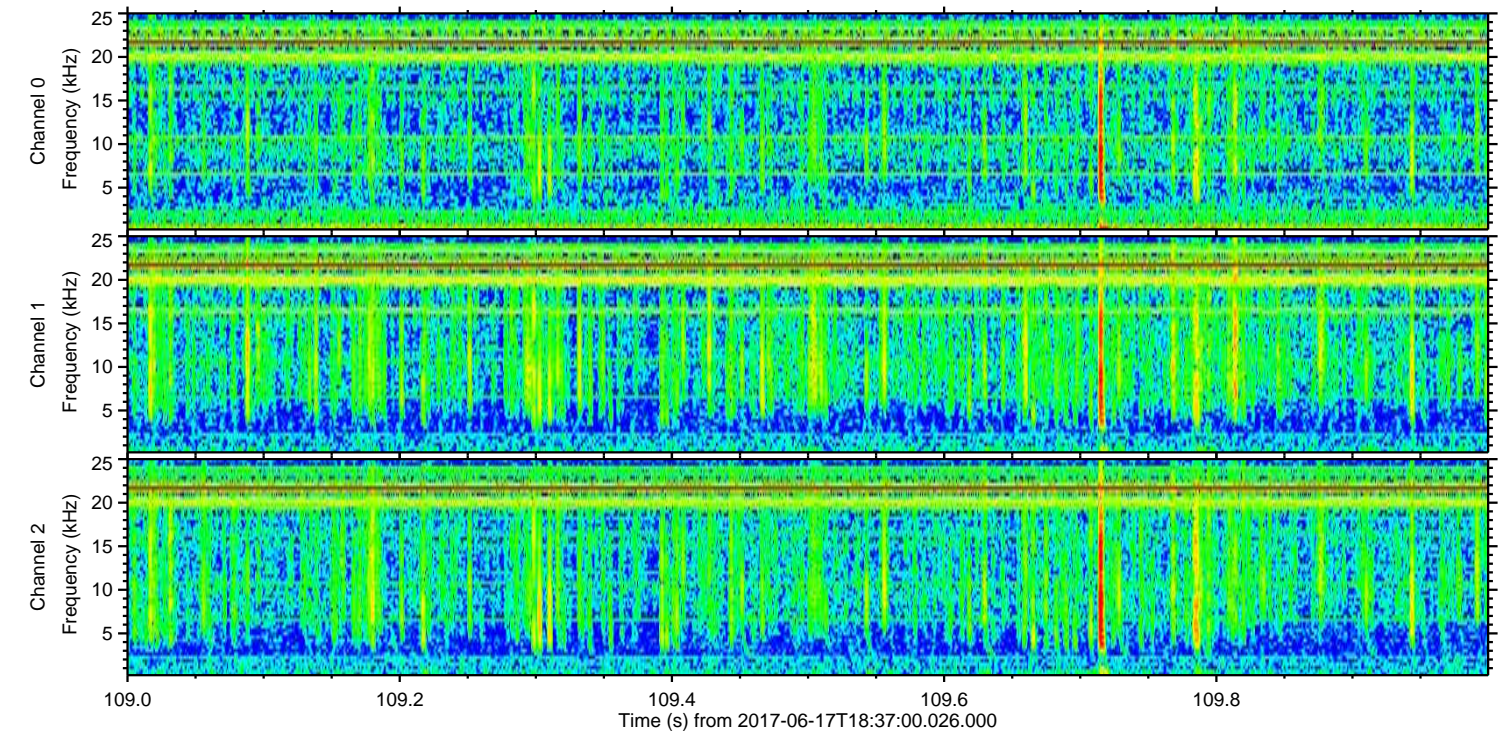
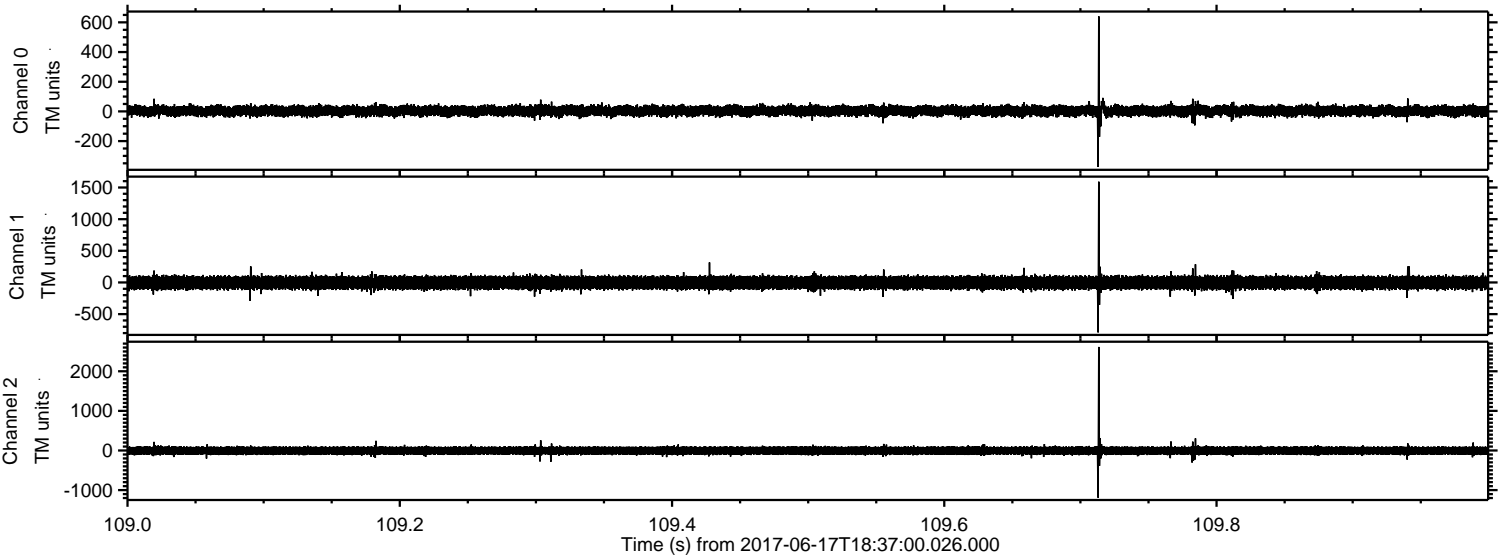

Channel 0
mn: -375
mx: 641
μ: 3.4
σ: 20.8

Channel 1
mn: -789
mx: 1592
μ: -4.2
σ: 60.7

Channel 2
mn: -1190
mx: 2616
μ: -3.6
σ: 63.6

Processed Sat Jun 17 20:44:41 2017 by ELM ver.2012-10-06 from 001__elm20170617_183659__dat00.bin

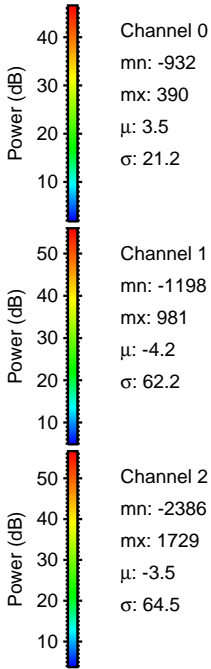
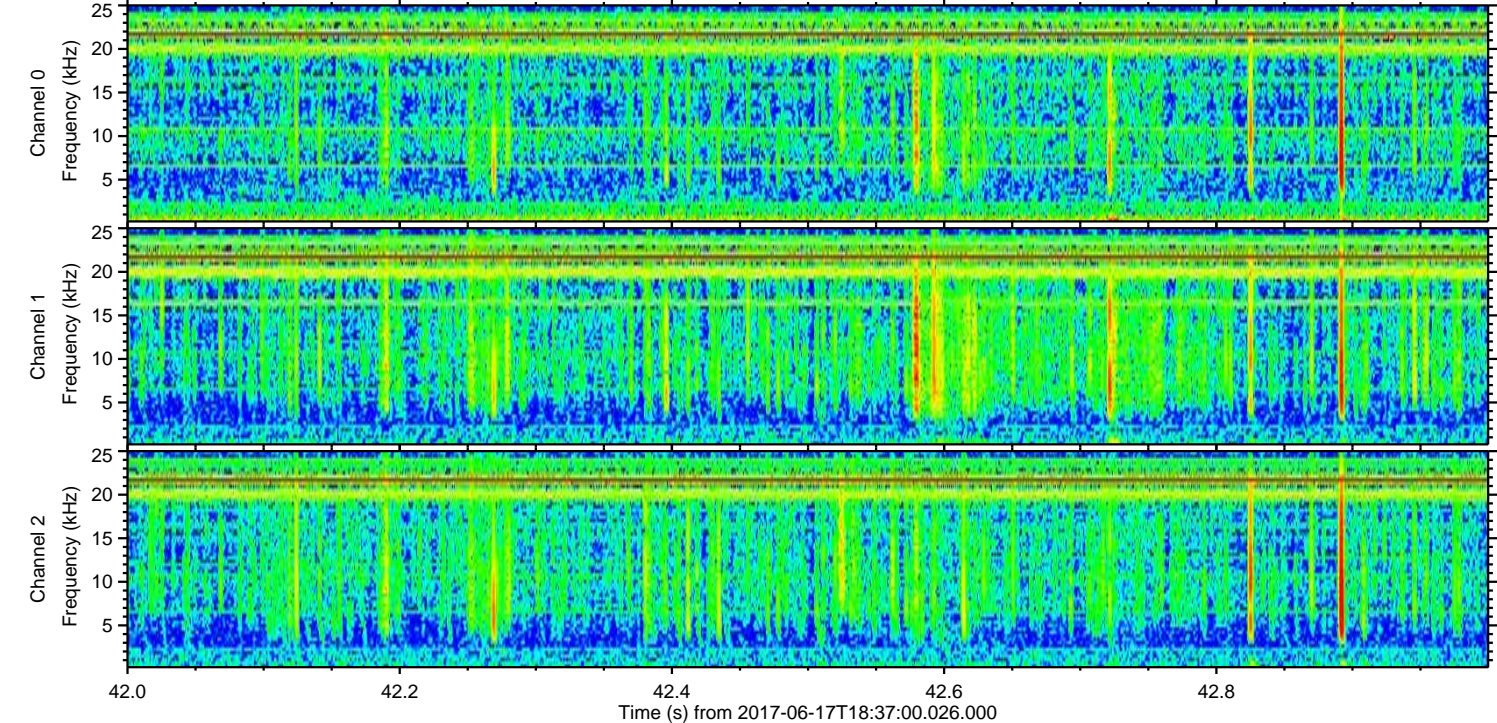
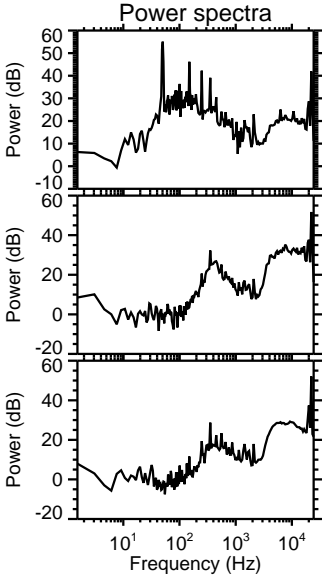
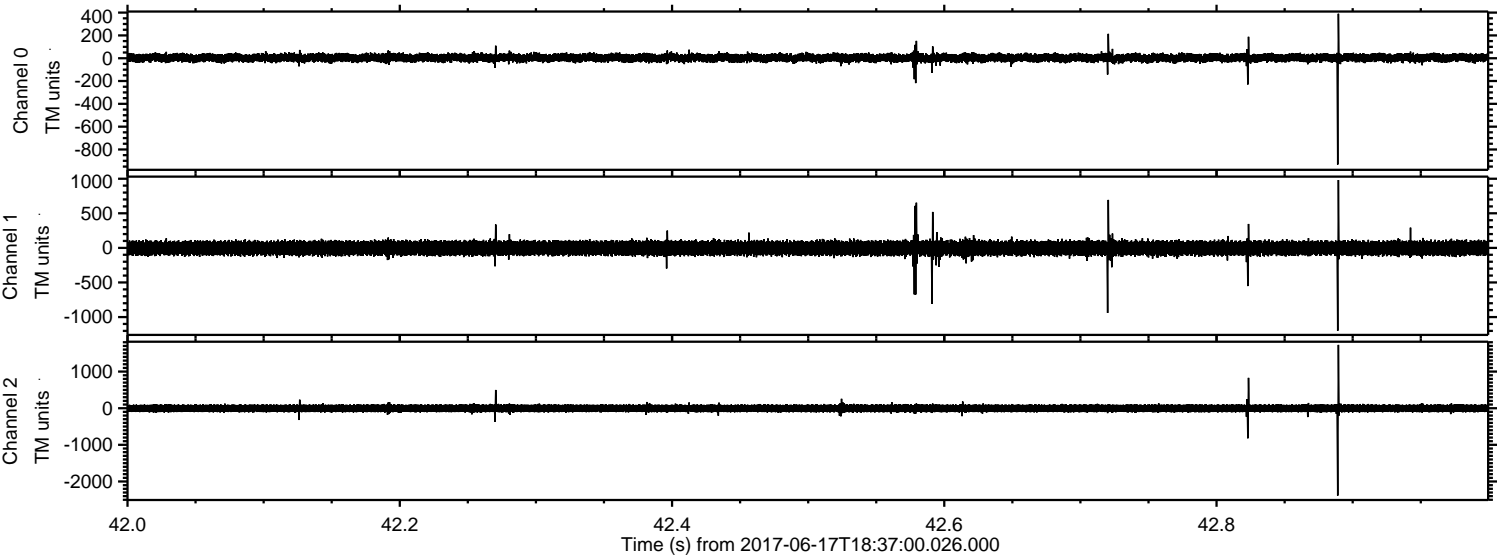

Processed Sat Jun 17 20:44:42 2017 by ELM ver.2012-10-06 from 001__elm20170617_183659__dat00.bin

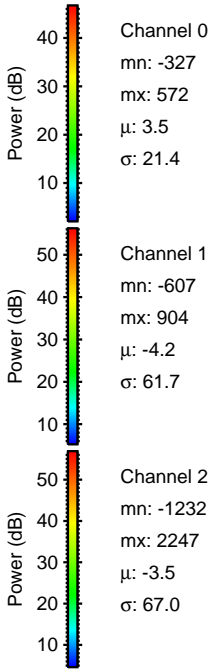
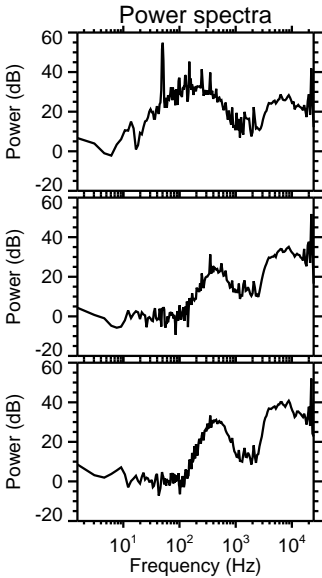
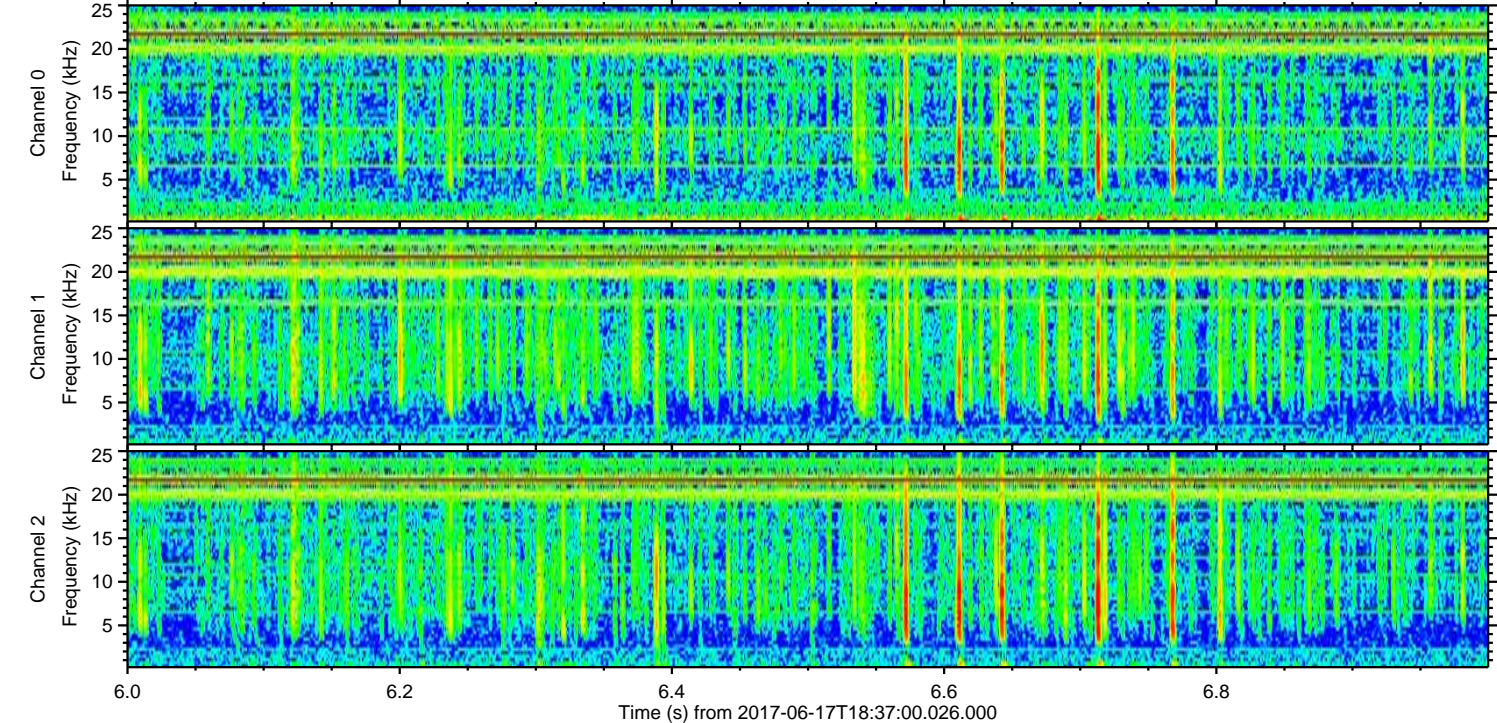
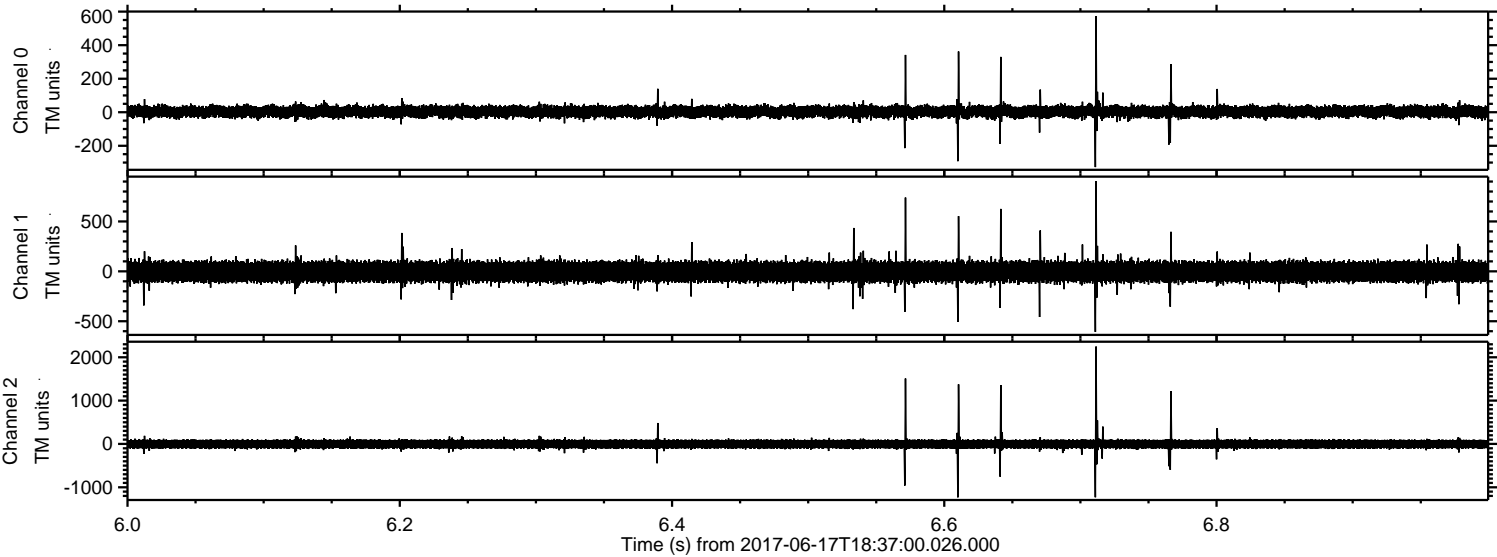

Processed Sat Jun 17 20:44:43 2017 by ELM ver.2012-10-06 from 001__elm20170617_183659__dat00.bin

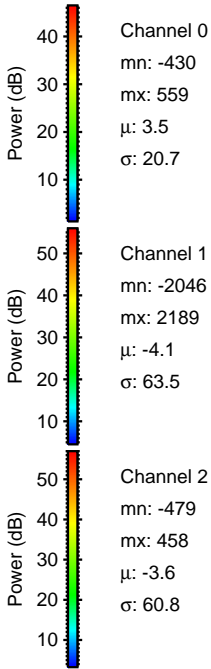
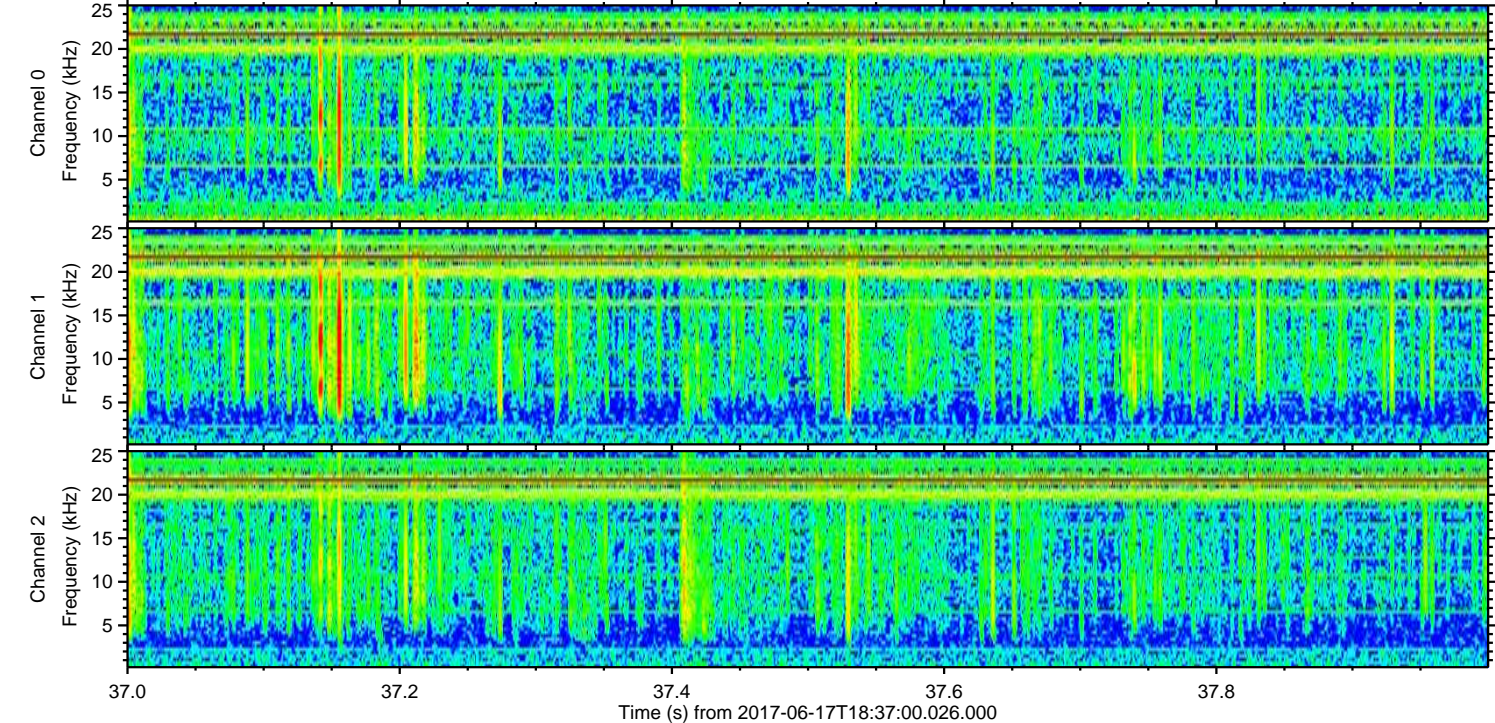
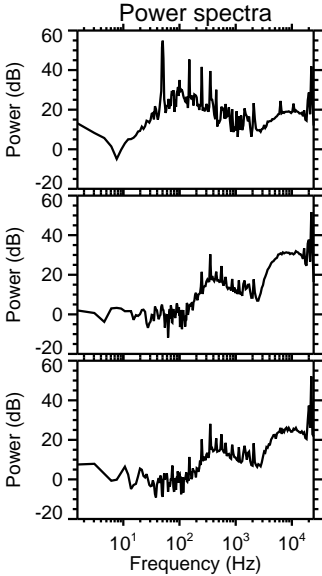
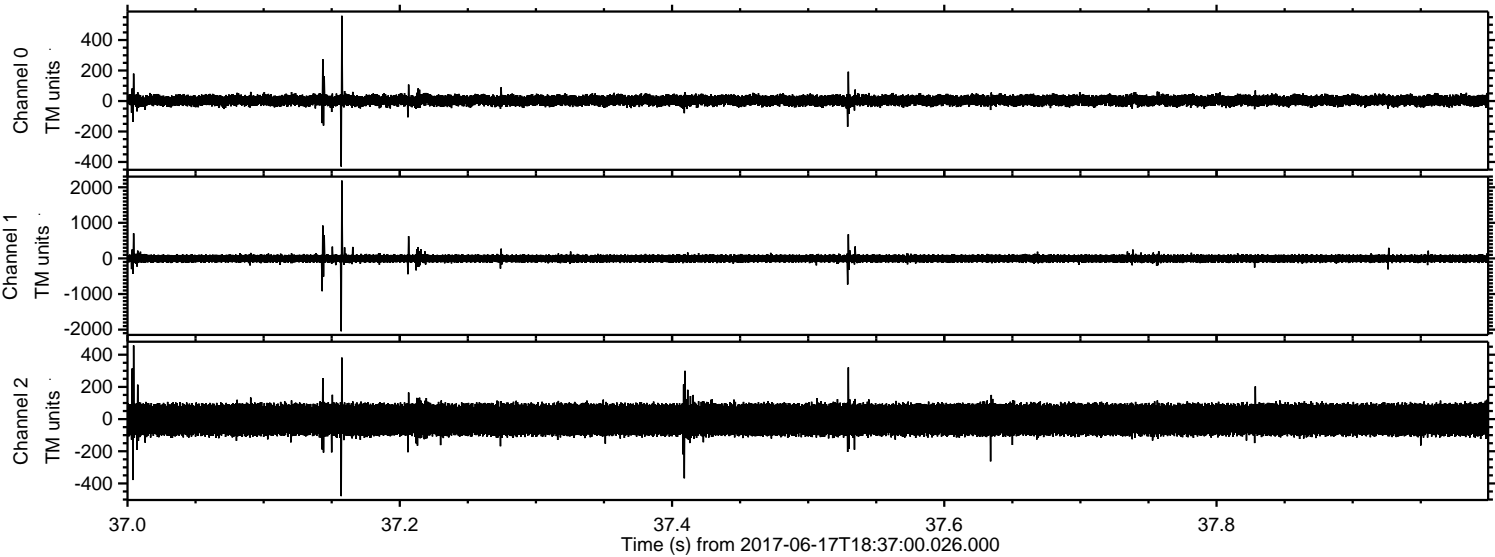

Processed Sat Jun 17 20:44:44 2017 by ELM ver.2012-10-06 from 001__elm20170617_183659__dat00.bin

