

ELMAVAN 3D WAVEFORMS (Measured data sampled at 50 kHz) 51000 packets of 144 samples from 2017-06-17T13:31:47.861.999.

Processed Sat Jun 17 15:39:19 2017 by ELM ver.2012-10-06 from 001__elm20170617_133146__dat00.bin

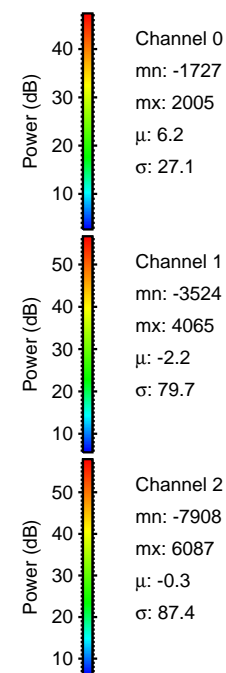
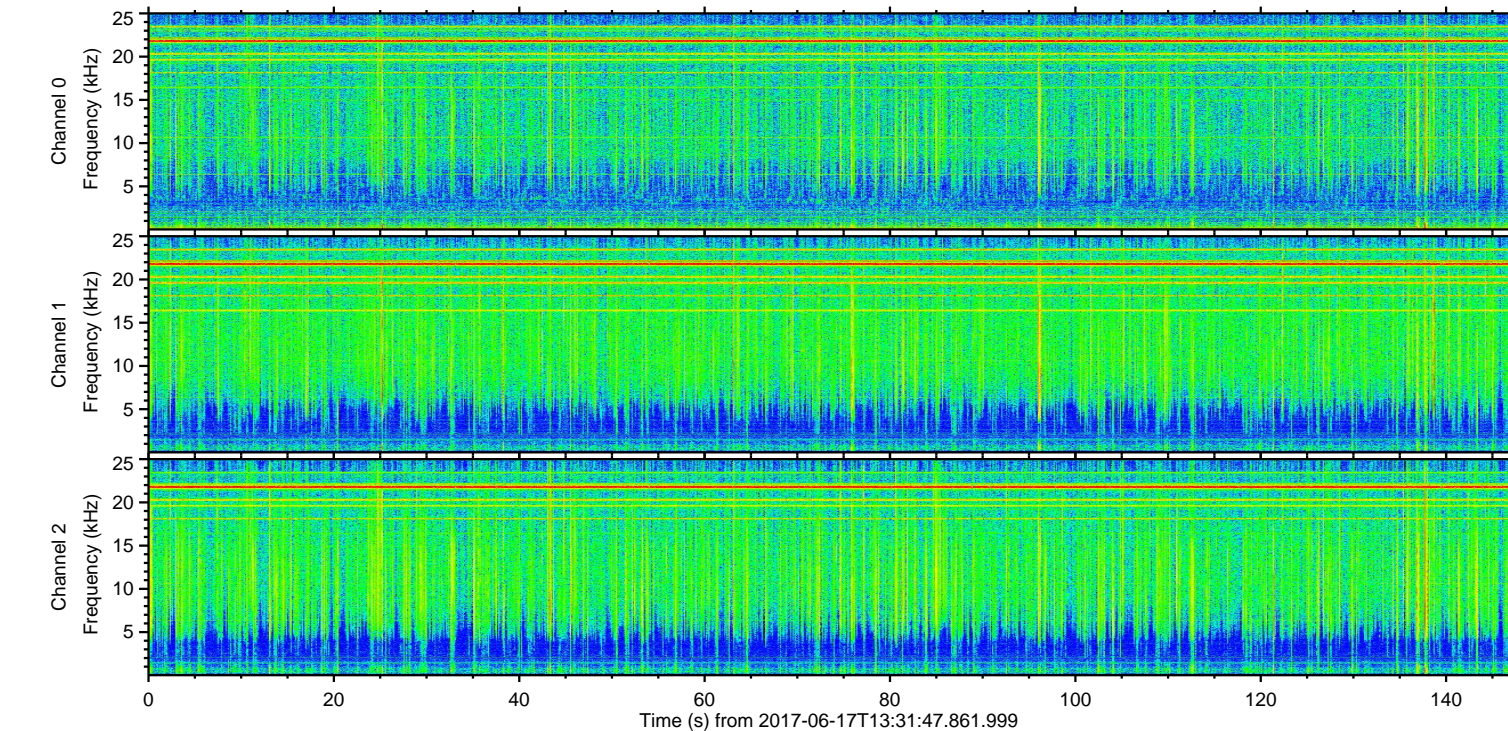
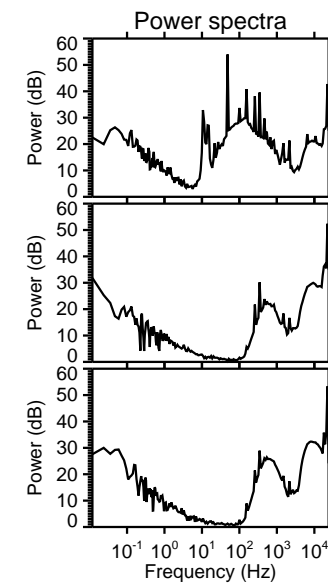
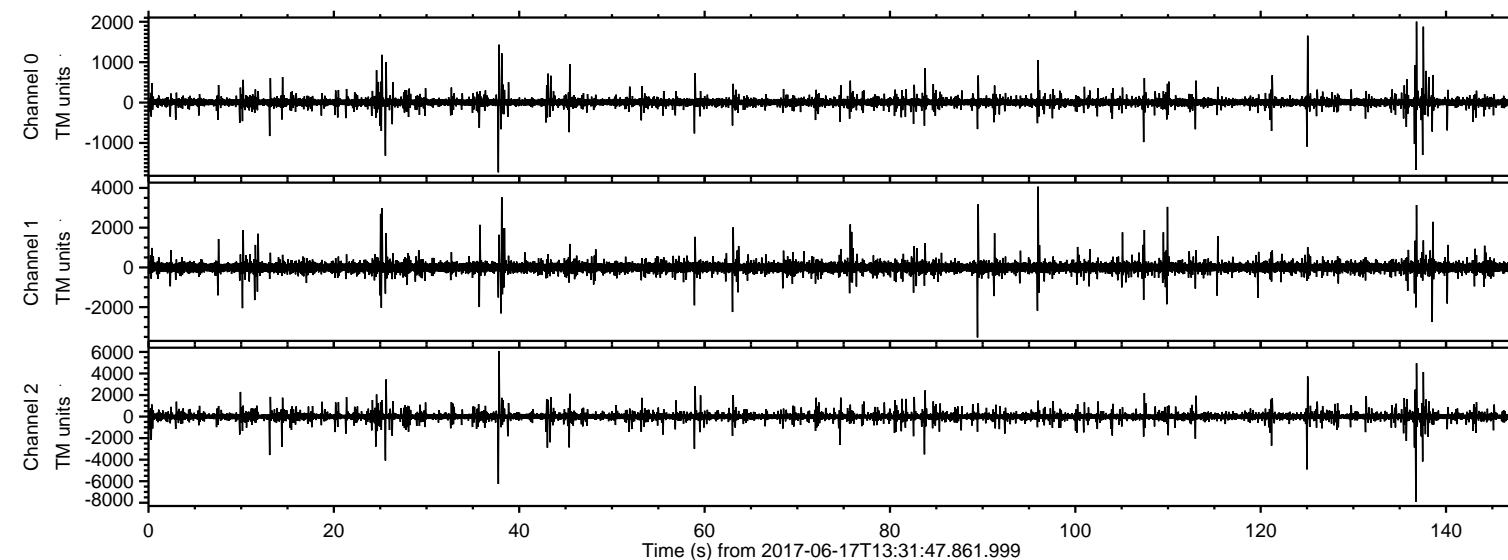

ELMAVAN 3D WAVEFORMS (Measured data sampled at 50 kHz) 51000 packets of 144 samples from 2017-06-17T13:31:47.861.999. Part 137/147

Processed Sat Jun 17 15:39:26 2017 by ELM ver.2012-10-06 from 001__elm20170617_133146__dat00.bin

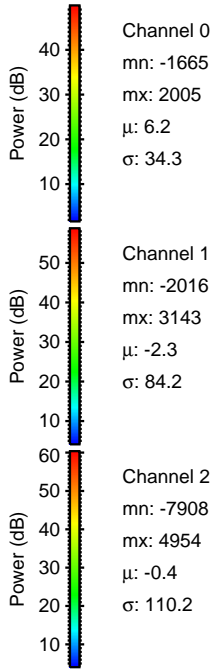
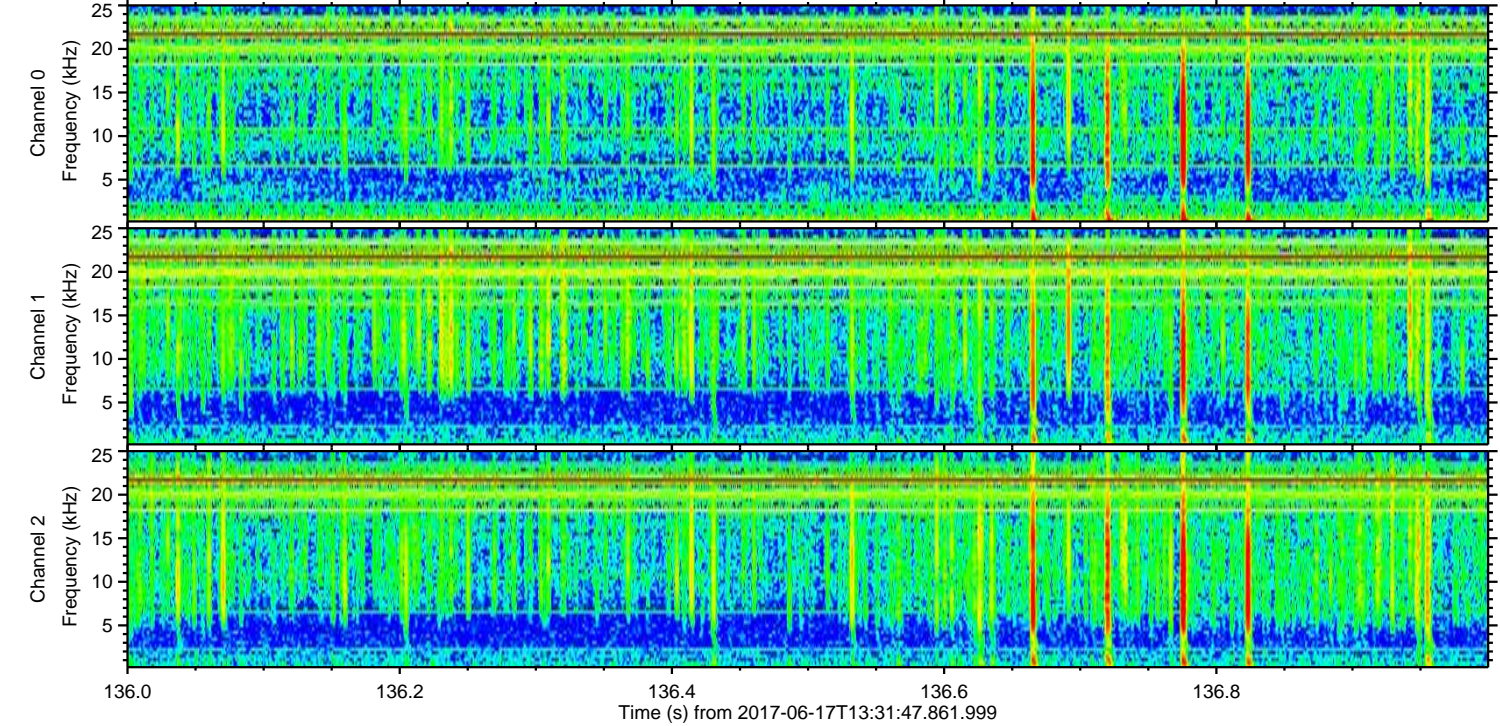
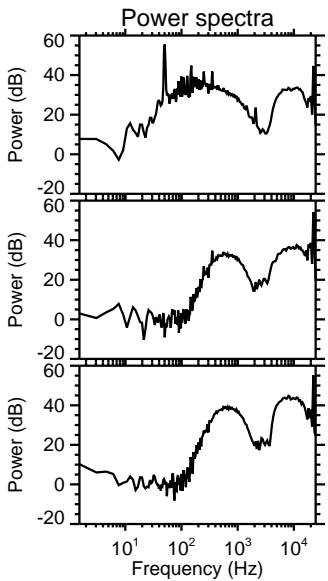
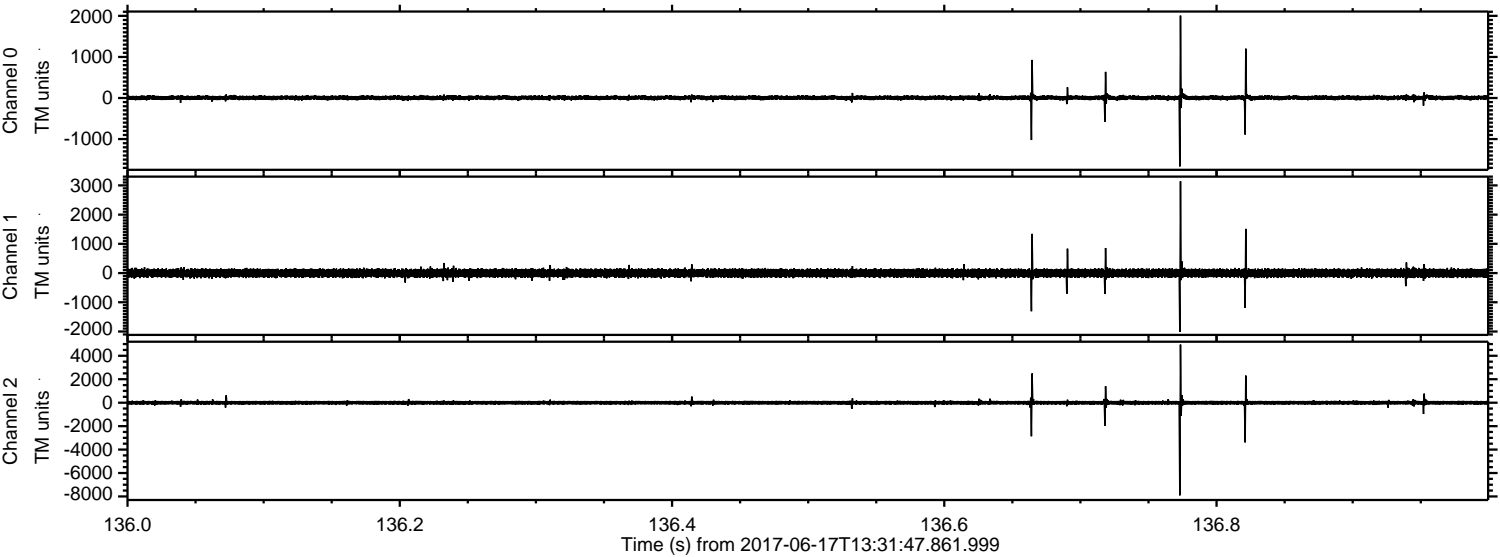

Processed Sat Jun 17 15:39:27 2017 by ELM ver.2012-10-06 from 001__elm20170617_133146__dat00.bin

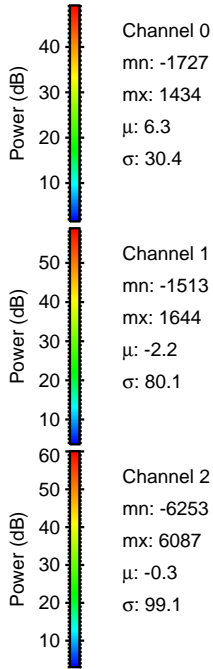
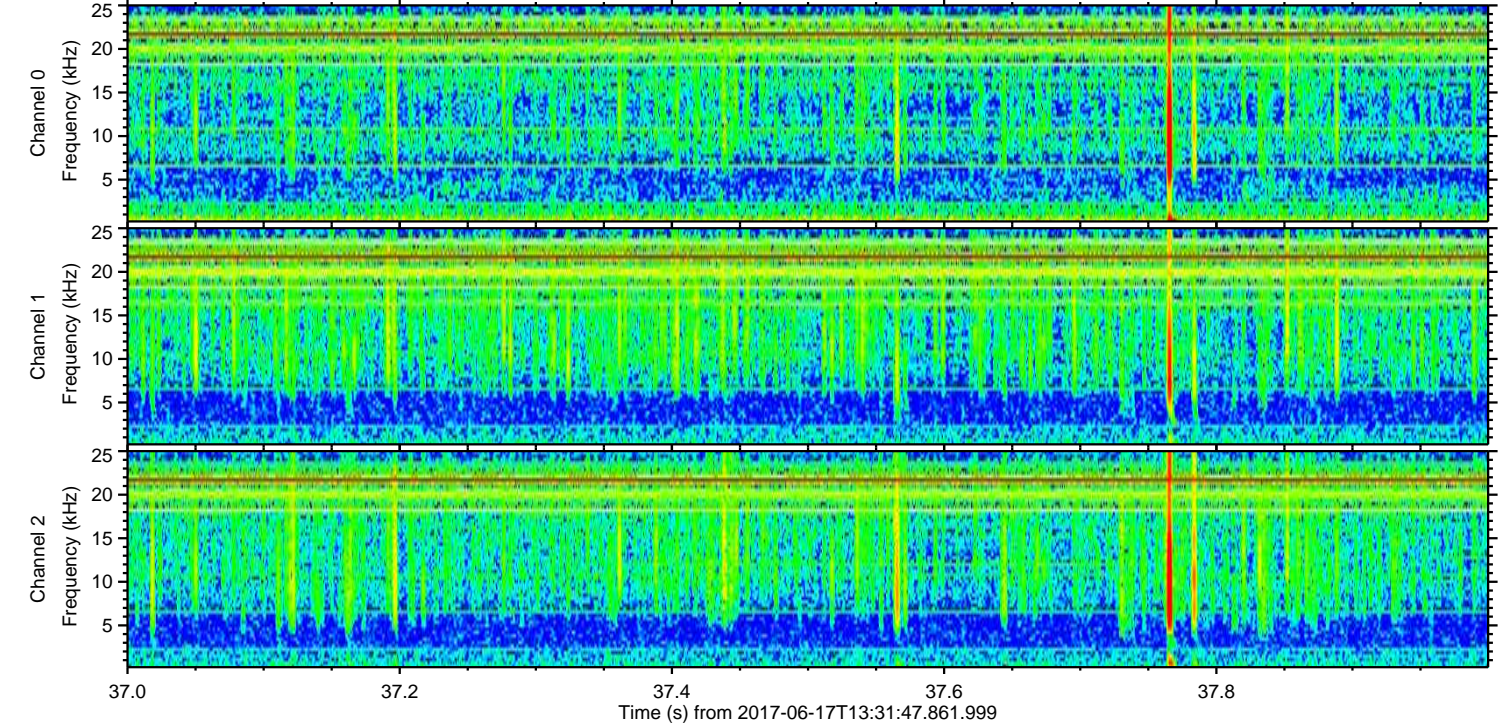
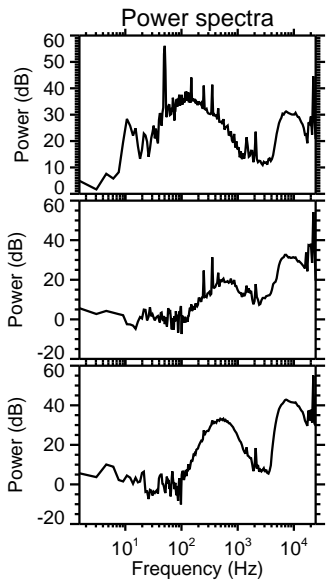
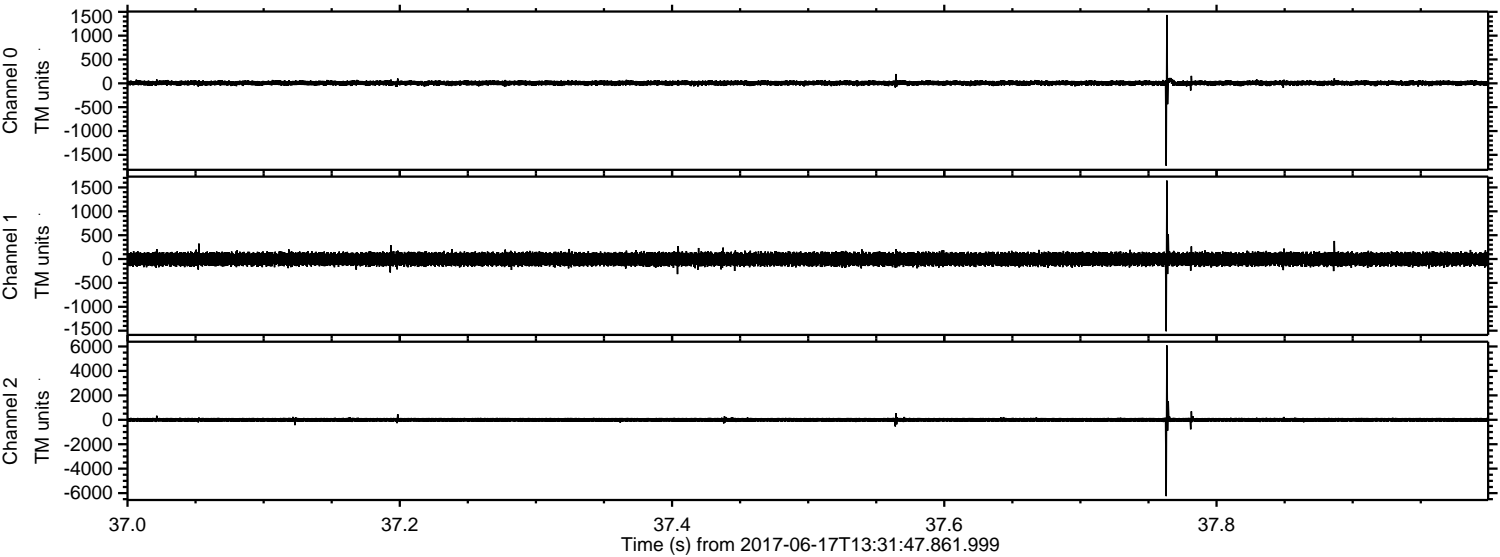

ELMAVAN 3D WAVEFORMS (Measured data sampled at 50 kHz) 51000 packets of 144 samples from 2017-06-17T13:31:47.861.999. Part 126/147

Processed Sat Jun 17 15:39:28 2017 by ELM ver.2012-10-06 from 001__elm20170617_133146__dat00.bin

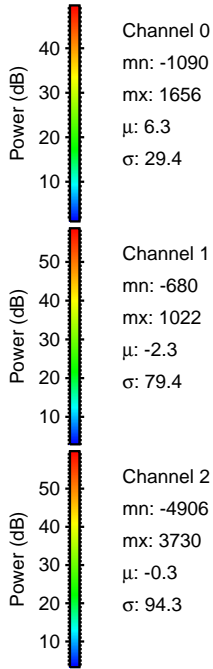
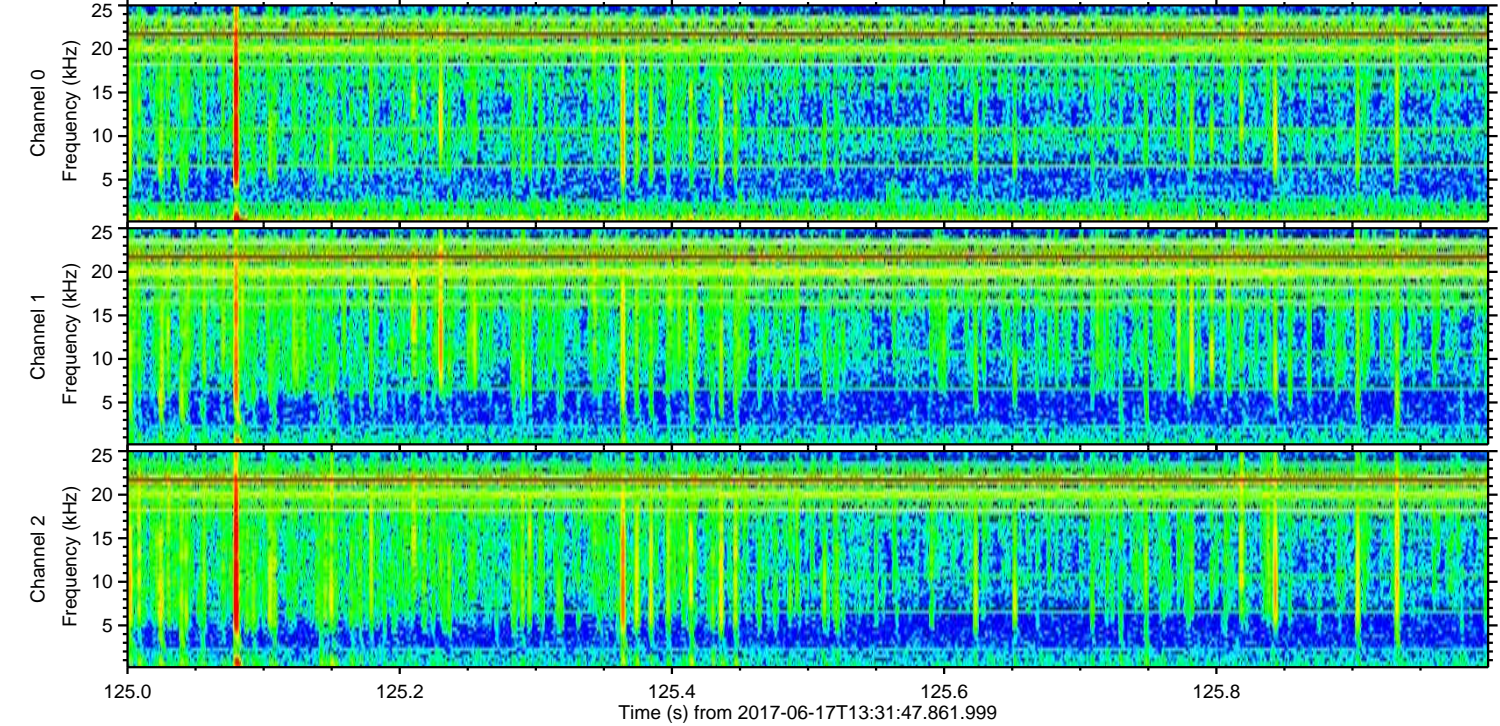
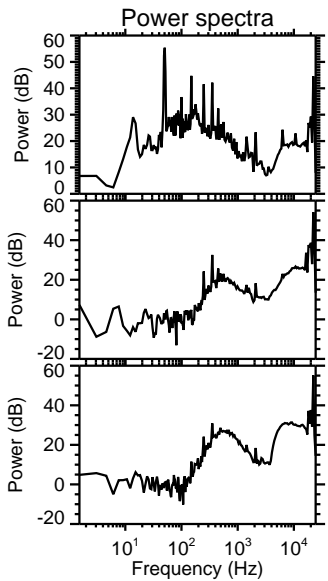
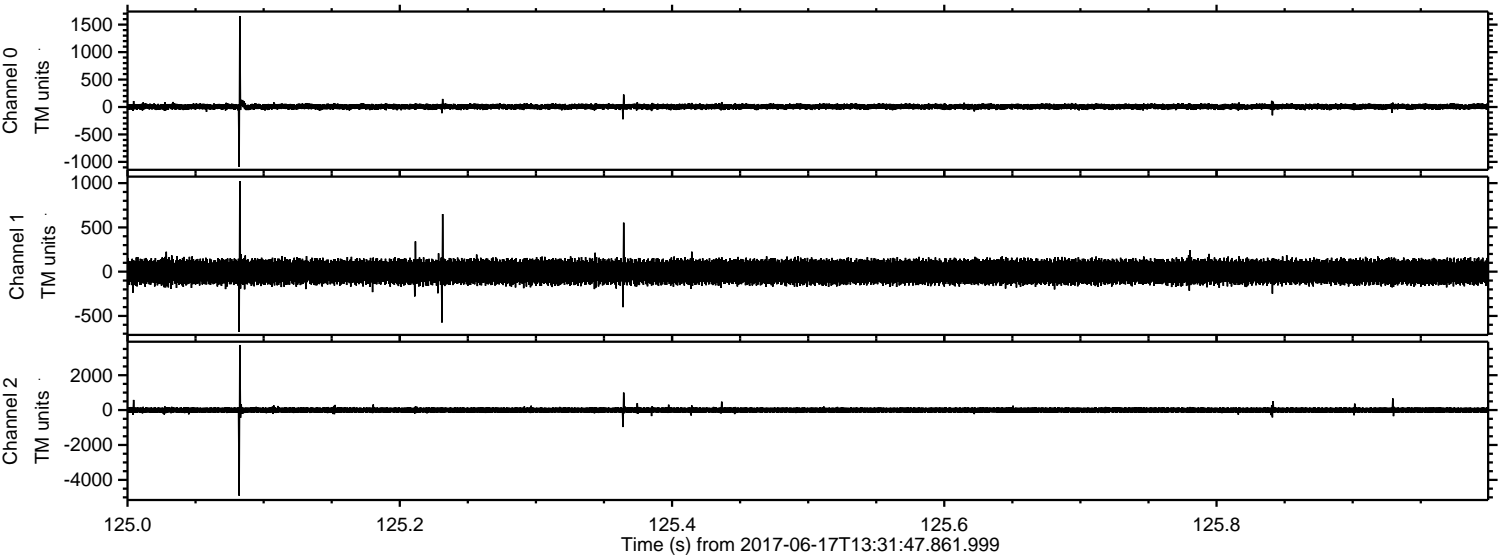

ELMAVAN 3D WAVEFORMS (Measured data sampled at 50 kHz) 51000 packets of 144 samples from 2017-06-17T13:31:47.861.999. Part 138/147

Processed Sat Jun 17 15:39:29 2017 by ELM ver.2012-10-06 from 001__elm20170617_133146__dat00.bin

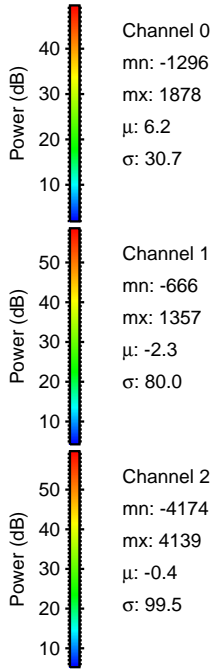
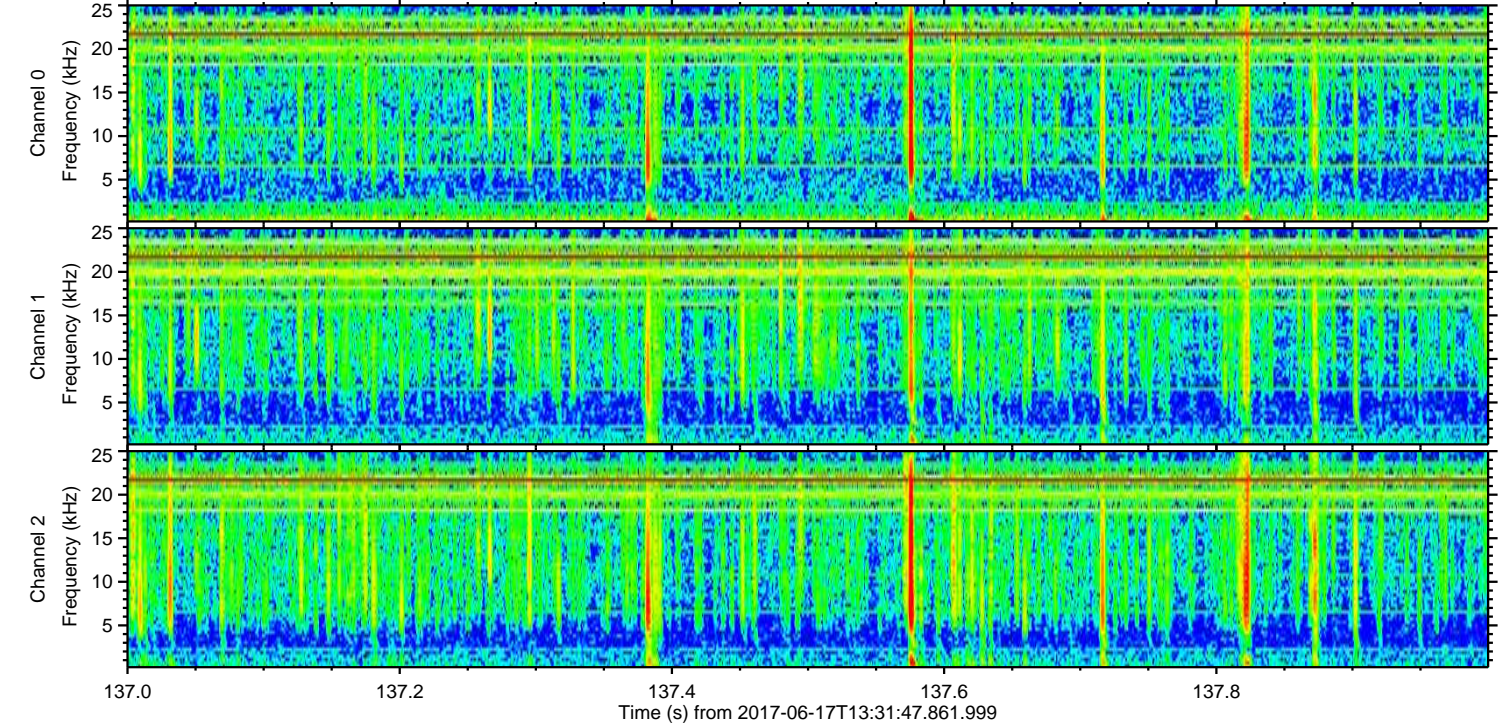
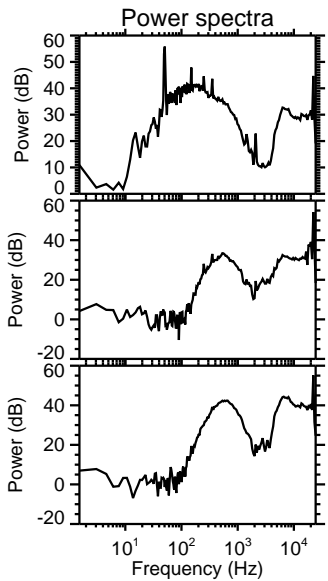
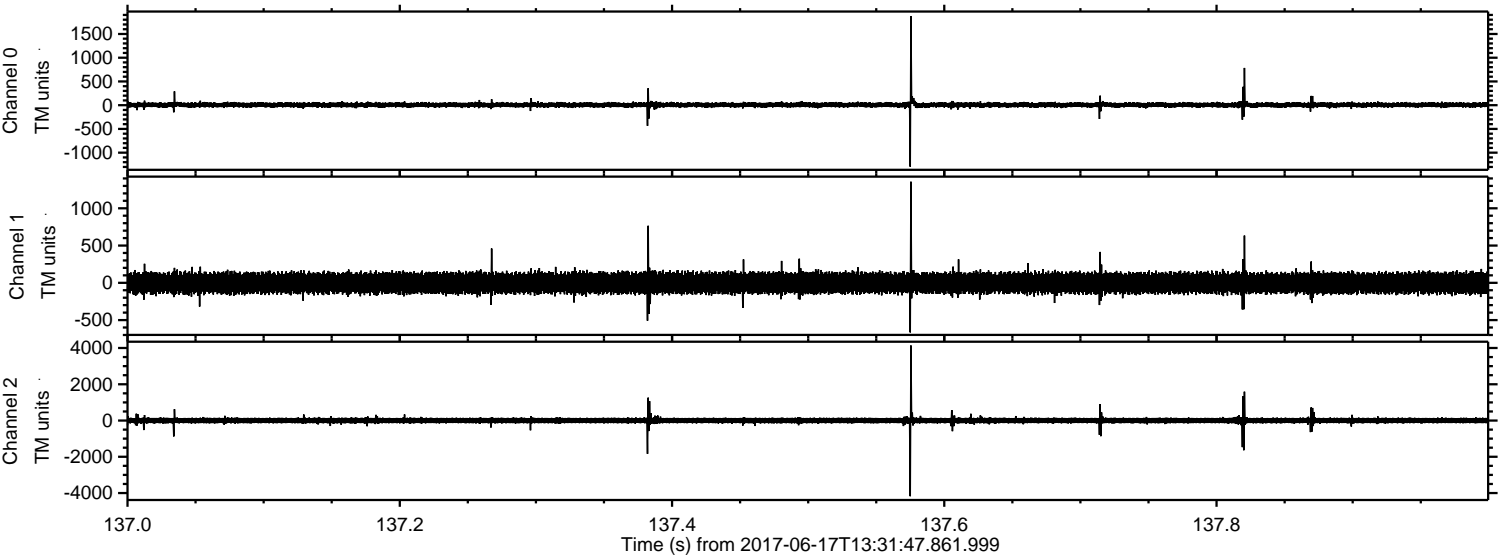

Processed Sat Jun 17 15:39:29 2017 by ELM ver.2012-10-06 from 001__elm20170617_133146__dat00.bin

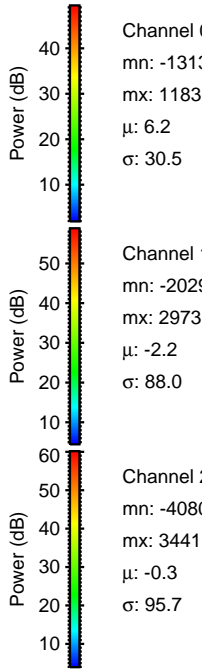
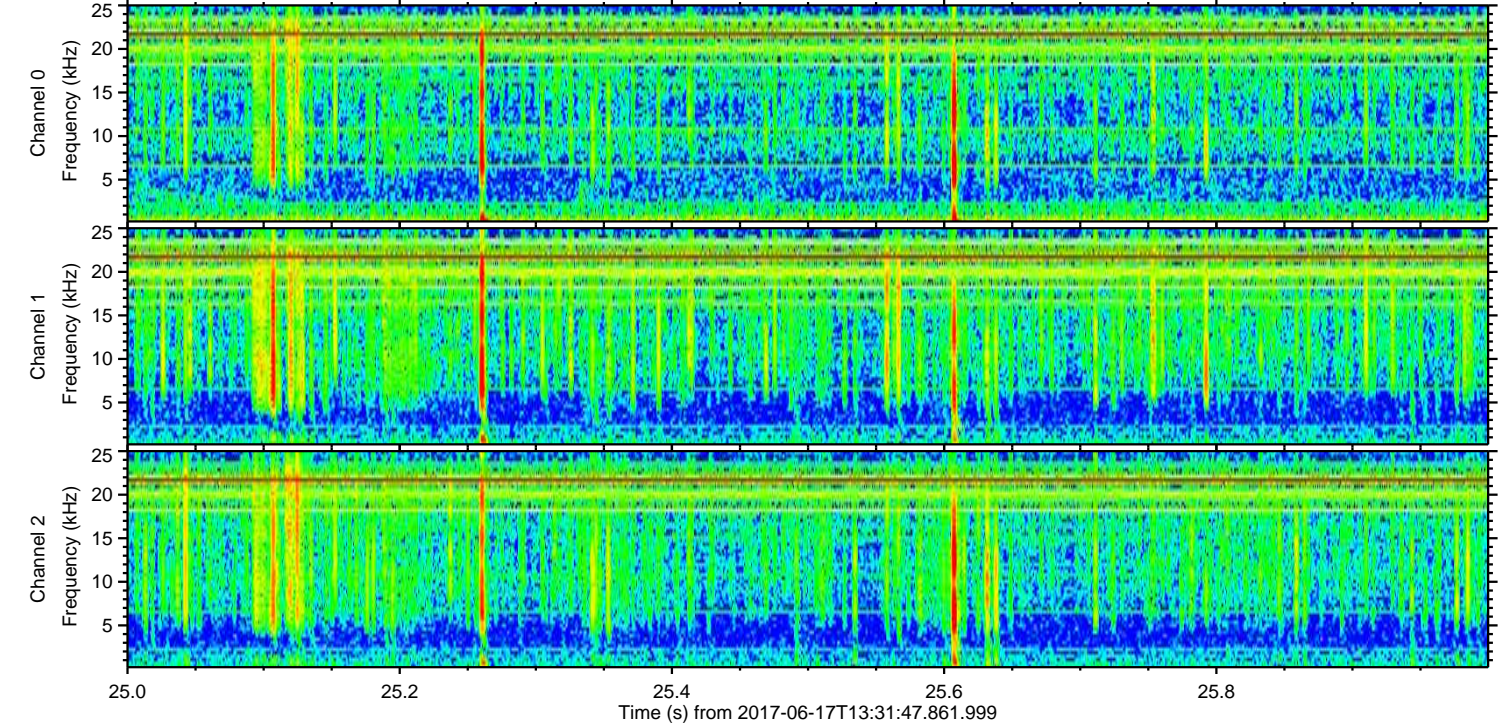
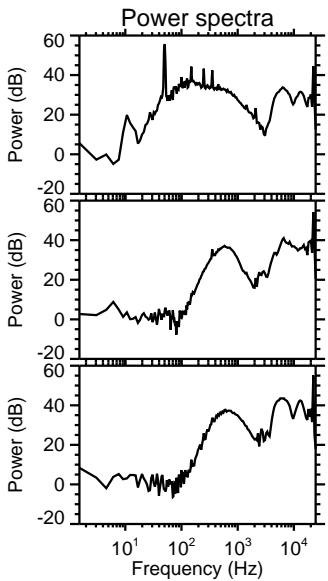
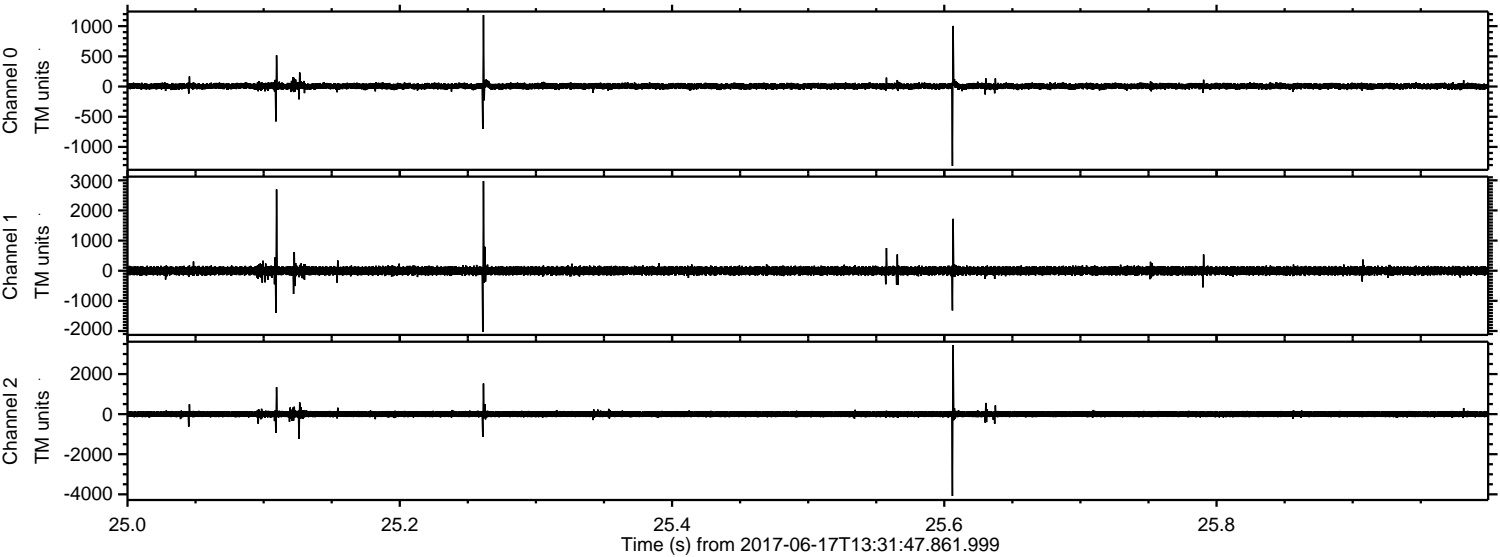

Channel 0
mn: -1313
mx: 1183
 μ : 6.2
 σ : 30.5

Channel 1
mn: -2029
mx: 2973
 μ : -2.2
 σ : 88.0

Channel 2
mn: -4080
mx: 3441
 μ : -0.3
 σ : 95.7

Processed Sat Jun 17 15:39:30 2017 by ELM ver.2012-10-06 from 001__elm20170617_133146__dat00.bin

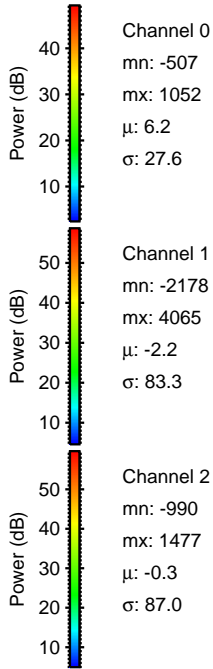
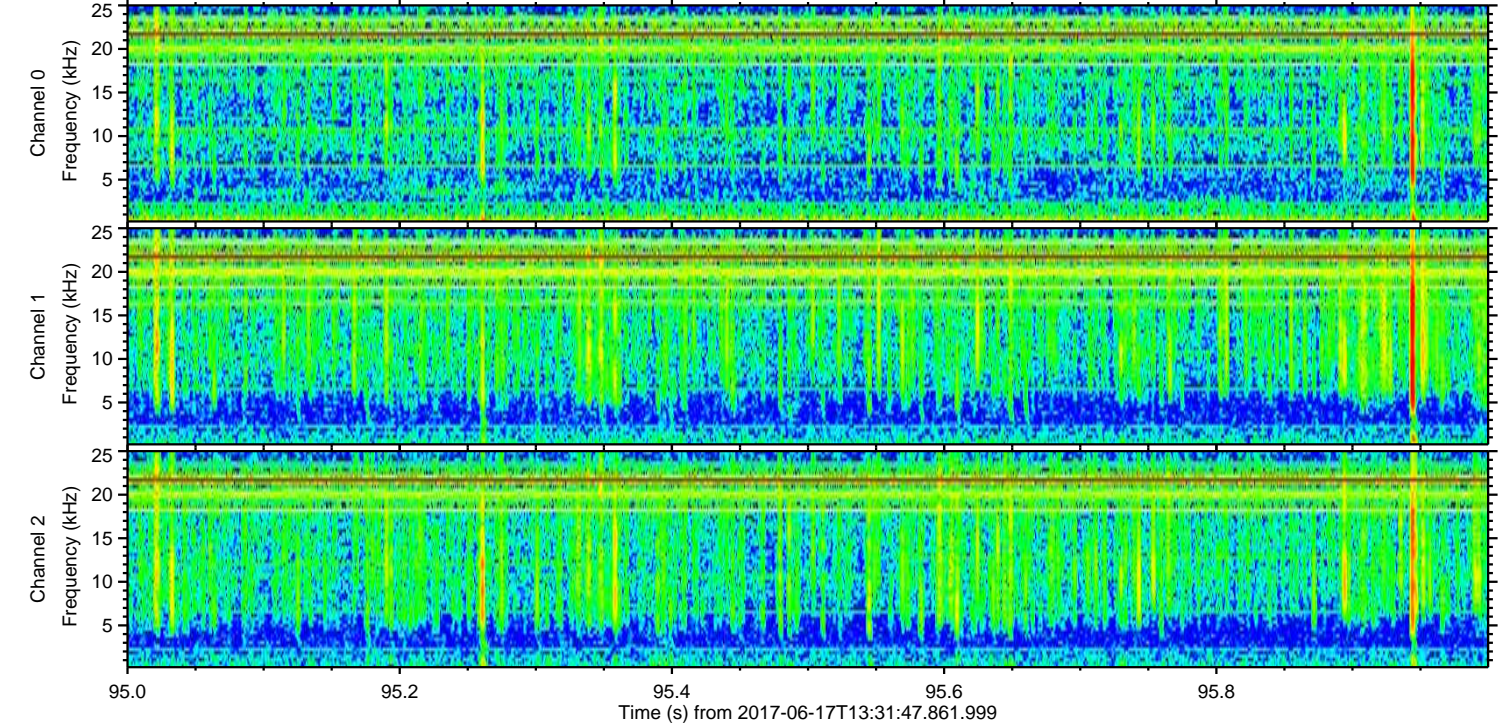
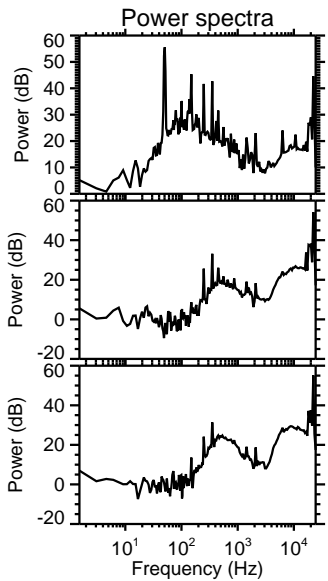
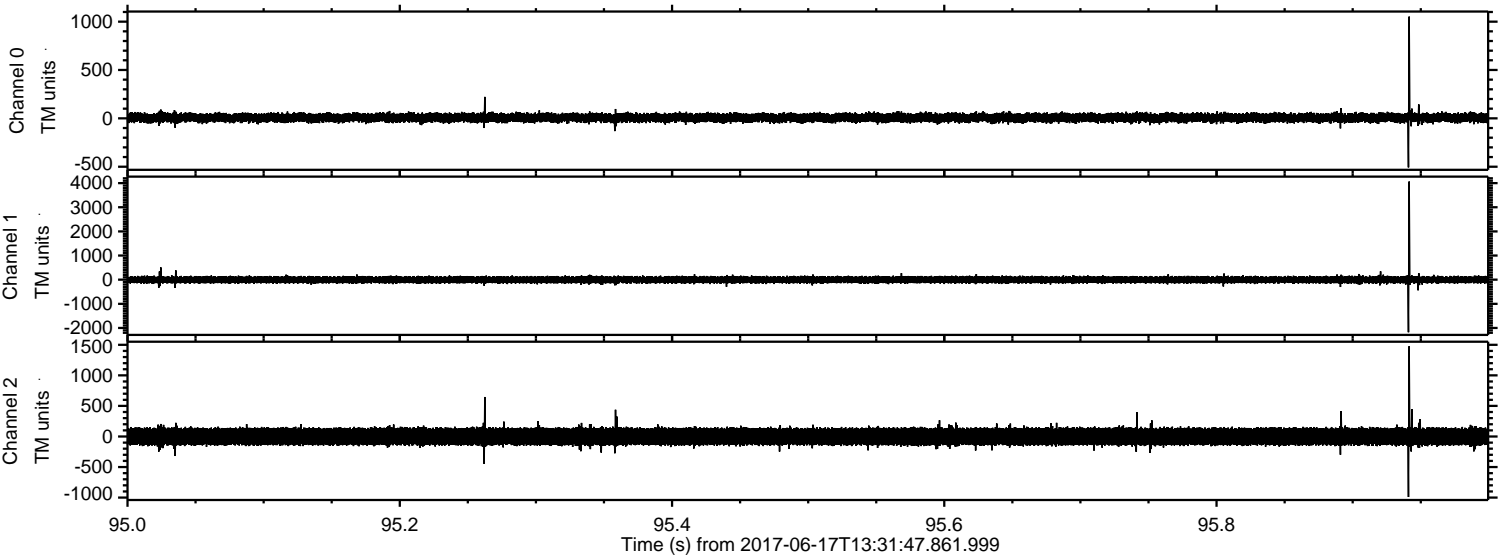

ELMAVAN 3D WAVEFORMS (Measured data sampled at 50 kHz) 51000 packets of 144 samples from 2017-06-17T13:31:47.861.999. Part 14/147

Processed Sat Jun 17 15:39:31 2017 by ELM ver.2012-10-06 from 001__elm20170617_133146__dat00.bin

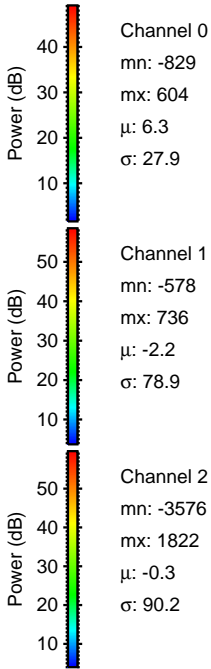
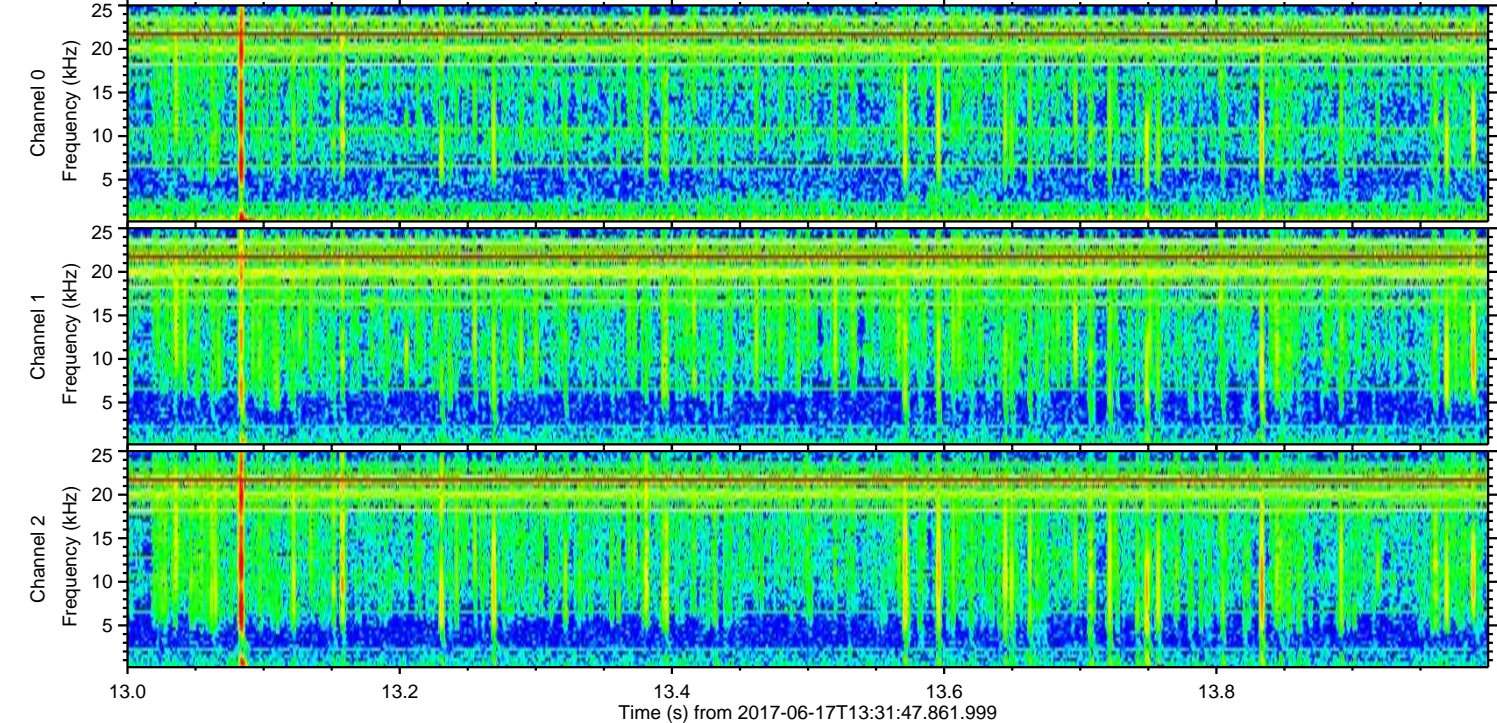
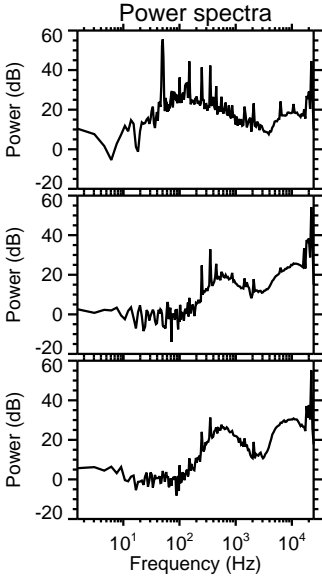
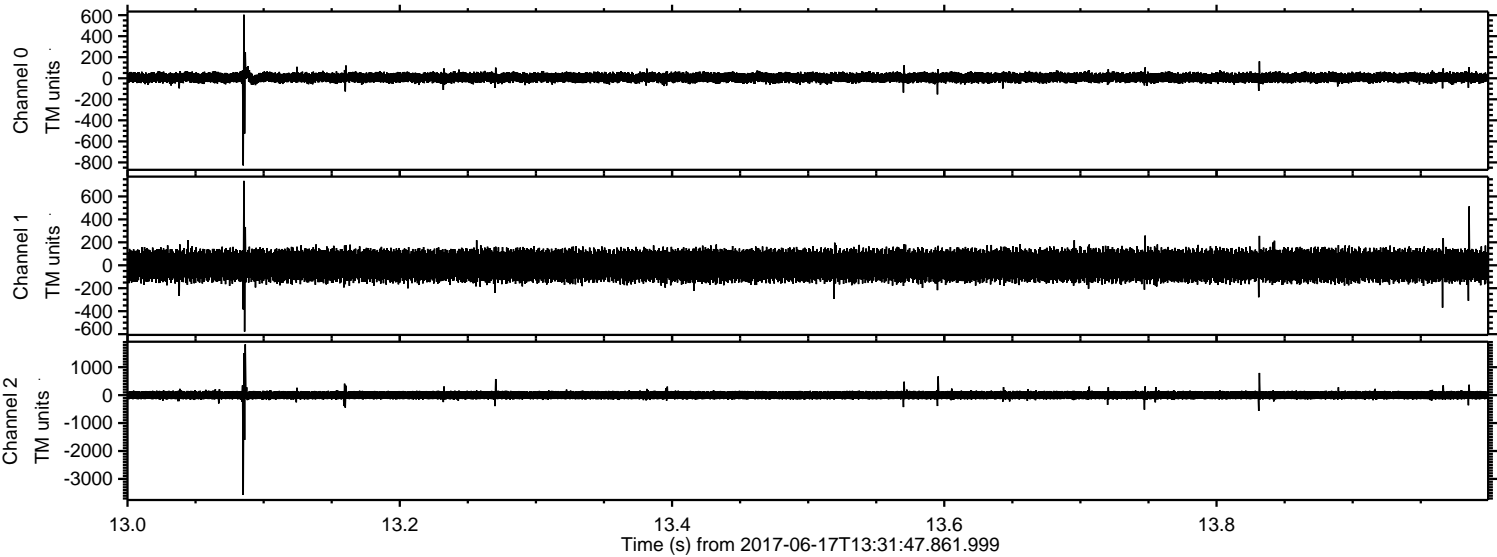

Channel 0

mn: -829
mx: 604
 μ : 6.3
 σ : 27.9

Channel 1

mn: -578
mx: 736
 μ : -2.2
 σ : 78.9

Channel 2

mn: -3576
mx: 1822
 μ : -0.3
 σ : 90.2

Processed Sat Jun 17 15:39:32 2017 by ELM ver.2012-10-06 from 001__elm20170617_133146__dat00.bin

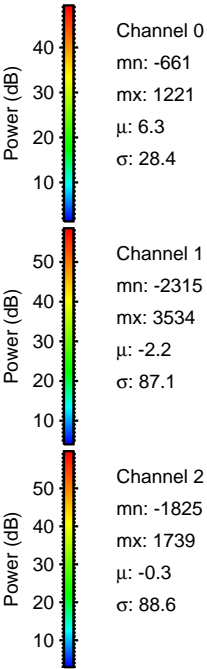
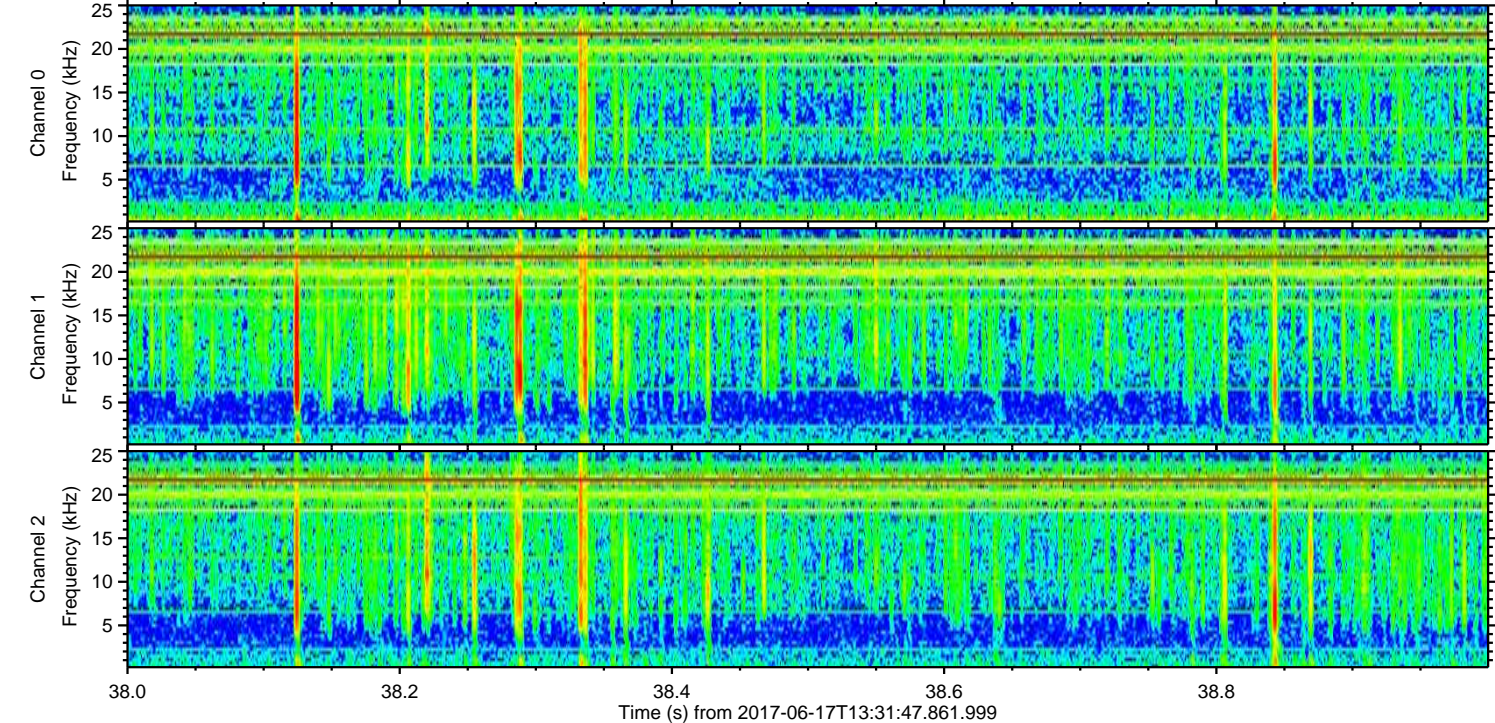
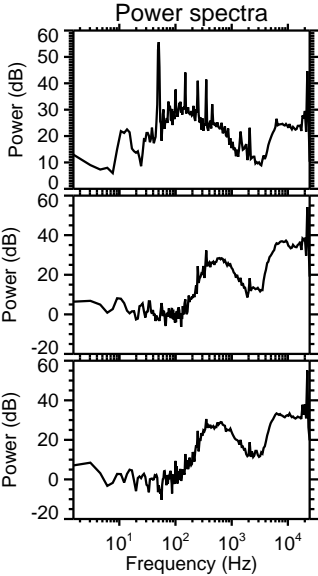
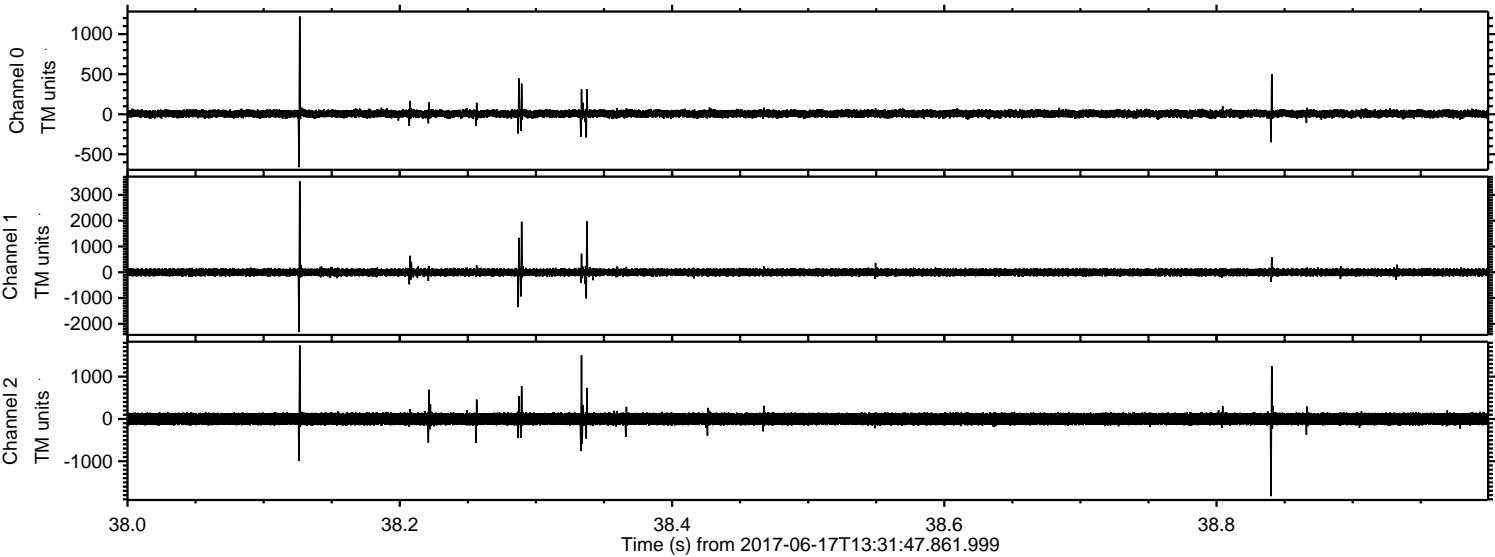

Processed Sat Jun 17 15:39:32 2017 by ELM ver.2012-10-06 from 001__elm20170617_133146__dat00.bin

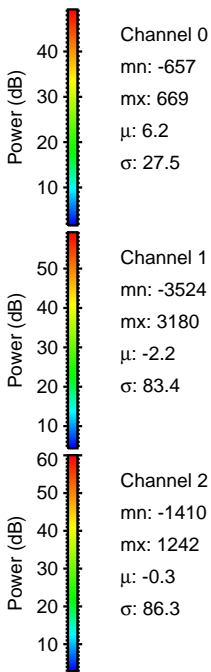
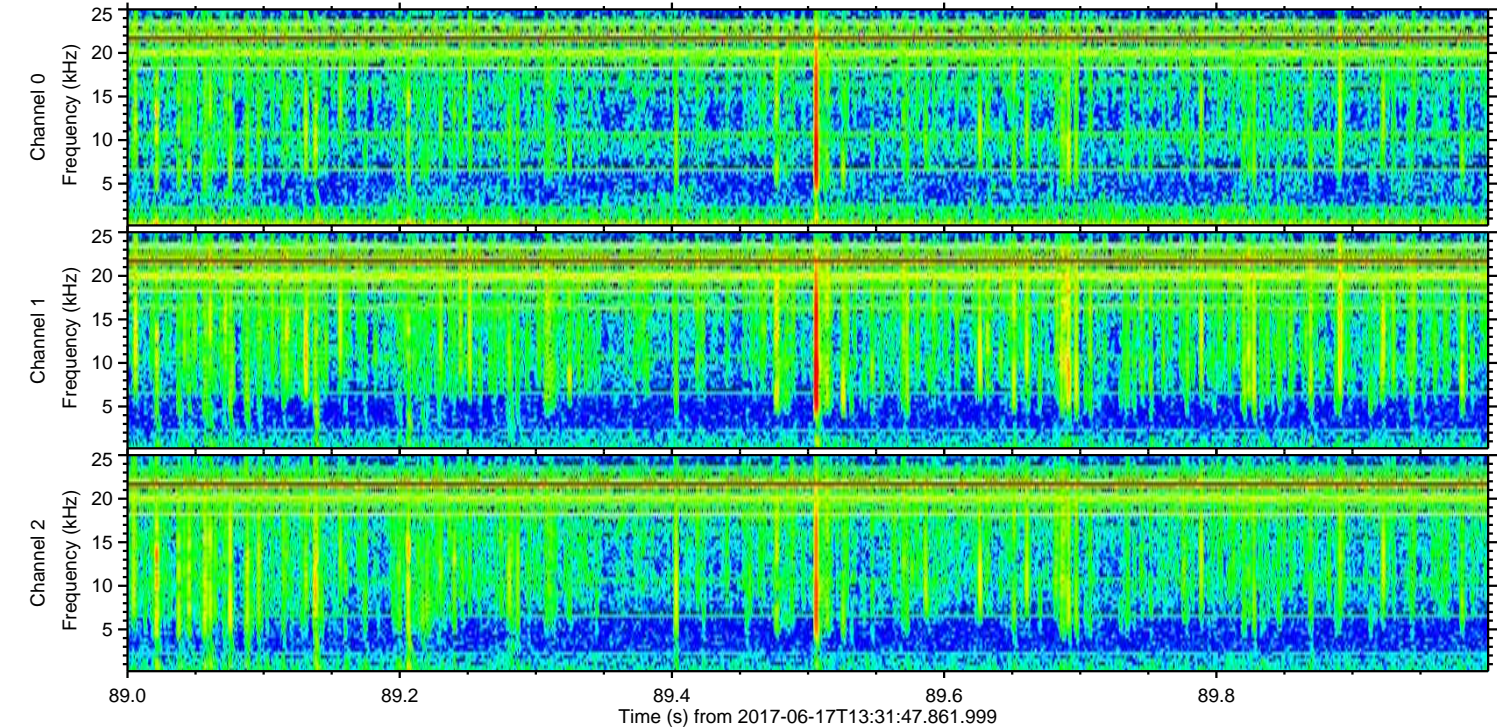
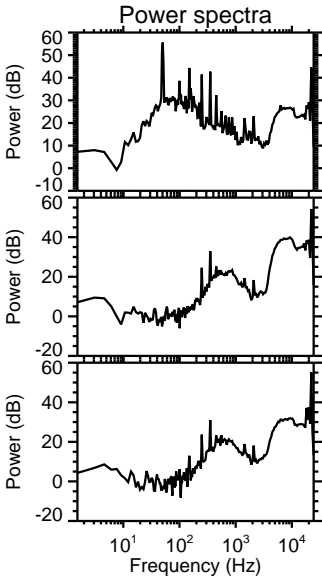
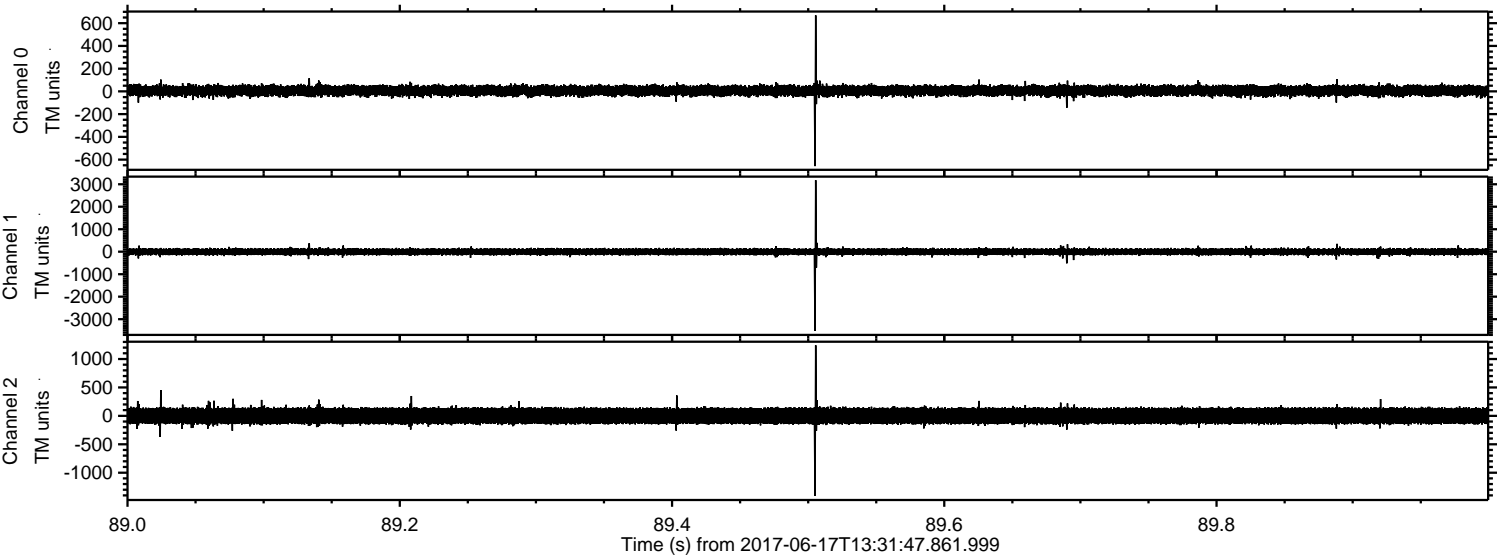

Processed Sat Jun 17 15:39:33 2017 by ELM ver.2012-10-06 from 001__elm20170617_133146__dat00.bin

